

PACIFIC FISHERY MANAGEMENT COUNCIL



**JOIN US FOR THE
CHAIR'S RECEPTION
THURSDAY,
SEPTEMBER 15, 2016
6 P.M.
FIREPLACE FOYER**

*Riverside Boise
2900 Chinden Blvd.
Boise, ID 83714
208-343-1871*



Riverside Boise—Hotel Map & PFMC Meeting Space

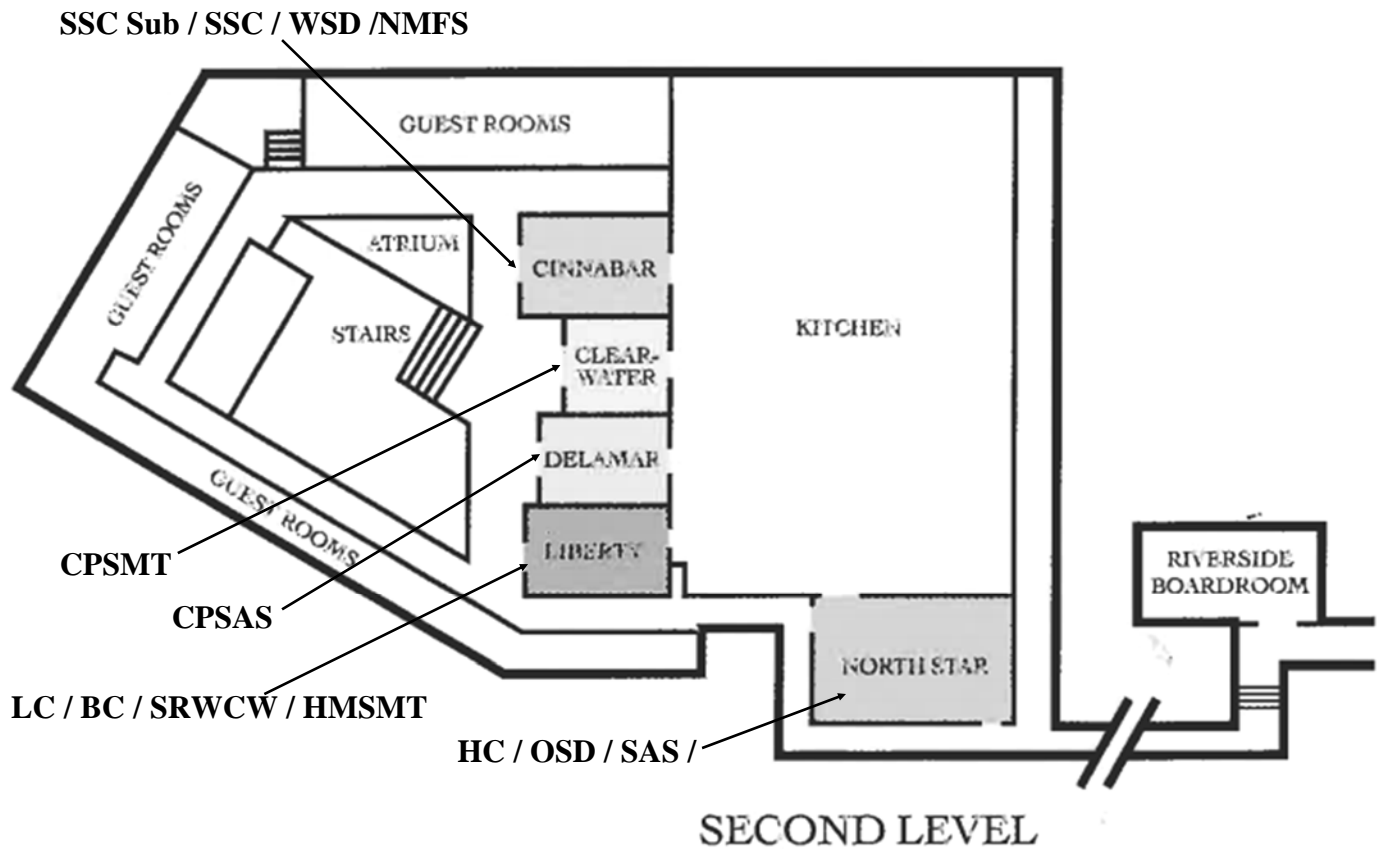
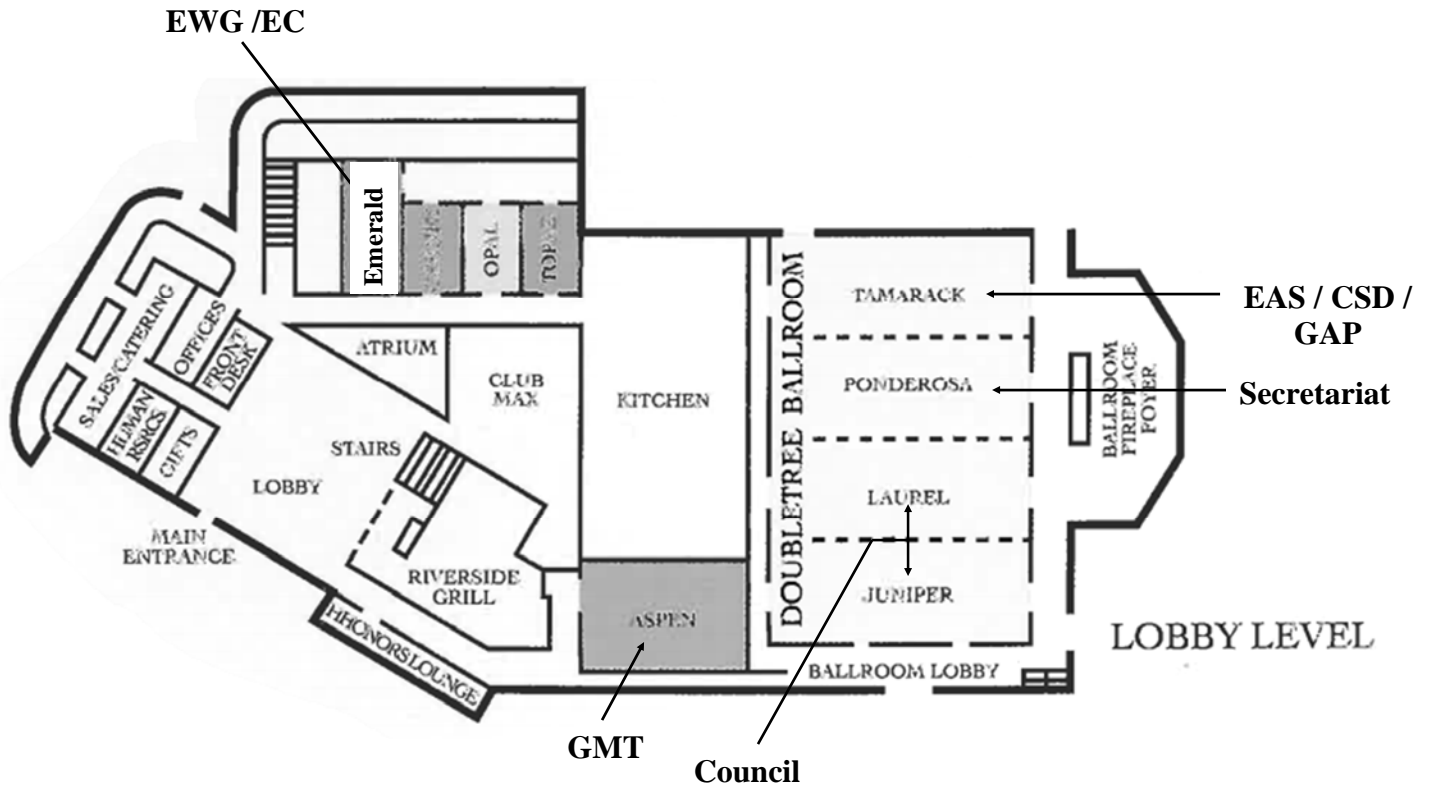

Idaho State Tax Commission
SALES TAX RESALE OR EXEMPTION CERTIFICATE

Seller's Name			Buyer's Name		
Address			Address		
City	State	Zip Code	City	State	Zip Code

1. Buying for Resale. I will sell, rent, or lease the goods I am buying in the regular course of my business.

a. Primary nature of business _____ Describe the products you sell, lease, or rent _____

b. Check the block that applies:

- Idaho registered retailer. Seller's permit number _____ (required - see instructions)
- Wholesale only; no retail sales
- Out-of-state retailer; no Idaho business presence
- Idaho registered prepaid wireless service seller. E911 fee permit number _____ (required - see instructions)

2. Producer Exemptions (see instructions). I will put the goods purchased to an exempt use in the business indicated below. Check all that apply and complete the required information.

Logging Exemption Broadcasting Exemption Publishing Free Newspapers

Production Exemption (check all that apply): Farming Ranching Manufacturing Processing
 Fabricating Mining Hunting or Fishing Operation

List the products you produce: _____

3. Exempt Buyer. All purchases are exempt, and no permit number is required. Check the block that applies.

<input type="checkbox"/> Advocates for Survivors of Domestic Violence and Sexual Assault, Inc.	<input type="checkbox"/> Center for Independent Living	<input type="checkbox"/> Nonprofit Children's Free Dental Service Clinic	<input type="checkbox"/> Senior Citizen Center
<input type="checkbox"/> American Indian Tribe	<input type="checkbox"/> Emergency Medical Service Agency	<input type="checkbox"/> Nonprofit Hospital	<input type="checkbox"/> State/Federal Credit Union
<input type="checkbox"/> American Red Cross	<input type="checkbox"/> Federal/Idaho Government Entity	<input type="checkbox"/> Nonprofit Museum	<input type="checkbox"/> Volunteer Fire Department
<input type="checkbox"/> Amtrak	<input type="checkbox"/> Forest Protective Association	<input type="checkbox"/> Nonprofit School	
<input type="checkbox"/> Blind Services Foundation, Inc.	<input type="checkbox"/> Idaho Foodbank Warehouse, Inc.	<input type="checkbox"/> Qualifying Health Organization (see instructions for list)	
	<input type="checkbox"/> Nonprofit Canal Company		

4. Contractor Exemptions (see instructions).

a. Invoice, purchase order, or job number to which this claim applies _____

b. City and state where job is located _____

c. Project owner name _____

d. This exempt project is: (check appropriate box)

- In a nontaxing state. (To qualify, materials must become part of the real property.)
- An agricultural irrigation project.
- For production equipment owned by a producer who qualifies for the production exemption.

5. Other Exempt Goods and Buyers (see instructions).

<input type="checkbox"/> Aircraft used to transport passengers or freight for hire	<input type="checkbox"/> Livestock sold at a public livestock market
<input type="checkbox"/> Aircraft purchased by nonresident for out-of-state use	<input type="checkbox"/> Medical items that qualify
<input type="checkbox"/> American Indian buyer holding Tribal ID No. _____	<input type="checkbox"/> Pollution control items
This form doesn't apply to vehicles or boats. See instructions.	<input type="checkbox"/> Research and development goods
<input type="checkbox"/> Church buying goods for food bank or to sell meals to members	<input type="checkbox"/> Snowmaking/grooming equipment; or aerial tramway component
<input type="checkbox"/> Food bank or soup kitchen buying food or food service goods	<input type="checkbox"/> Other goods or entity exempt by law under the following statute (required) _____
<input type="checkbox"/> Glider kits for IRP-registered vehicles	
<input type="checkbox"/> Heating fuel	

Buyer: Read and sign. I certify that all statements I have made on this form are true and correct to the best of my knowledge. I understand that falsification of this certificate for the purpose of evading payment of tax is a misdemeanor. Other penalties may also apply.

Buyer's Signature	Buyer's Name (please print)	Title
Buyer's Federal EIN or Driver's License No. and State of Issue		Date

Seller: Each exemption a customer may claim on this form has special rules (see instructions). It's your responsibility to learn the rules. You must charge tax to any customers and on any goods that don't qualify for a claimed exemption and are taxable by law.

- This form is valid only if all information is complete.
- The seller must keep this form.
- The blank form may be reproduced.

Form ST-101 Instructions

1. BUYING FOR RESALE: Buyers must have an Idaho seller's or E911 fee permit number unless they are wholesalers who make no retail sales or are out-of-state retailers with no Idaho business presence (e.g. physical location, representatives, employees, etc.). An Idaho seller's or E911 fee permit number has nine digits. **For example, 000123456.** If the number contains an inappropriate number, such as a federal Employer Identification Number, the certificate isn't valid. To verify a seller's permit number, contact the Tax Commission or visit our website at tax.idaho.gov.

2. PRODUCER EXEMPTIONS: Businesses that are primarily devoted to producing products for resale can buy goods that are directly and primarily used in the production process without paying tax. Businesses offering the right to fish, hunt birds, or other wildlife as a taxable activity can buy goods that are directly and primarily used in the hunting or fishing activity without paying tax. However, these businesses must pay sales tax on any of the following:

- Transportation equipment and supplies
- Goods used in selling/distribution
- Janitorial or cleaning equipment or supplies
- Maintenance or repair equipment and supplies
- Office equipment and supplies
- Any licensed motor vehicle or trailer and parts
- Aircraft and parts
- Recreational vehicle (e.g. snowmobile, ATV, off-road motorcycle, camper, travel trailer)
- Goods that become improvements to real property (e.g. fence posts)

Loggers, broadcasters, and publishers of newspapers that are free to the public (with at least 10% informational content, not ads) are offered a similar exemption. Sellers must charge tax on purchases of the bulleted items listed above, as well as hand tools with a unit price of \$100 or less.

Seller: *You can stamp or print a production exemption statement on the front of your invoice. If customers fill in their exemption claim on a stamped or imprinted statement each time you make an exempt sale to them, you don't have to keep a form ST-101 on file for them. Contact the Tax Commission to get the required language for the exemption statement.*

3. EXEMPT BUYERS: These buyers are exempt from tax on all purchases.

Hospitals: Only licensed nonprofit hospitals qualify. Nursing homes or similar institutions don't.

Schools: Only nonprofit schools qualify, including colleges and universities; primary, secondary, and charter schools; and the Idaho Digital Learning Academy. Schools primarily teaching subjects like business, dancing, dramatics, music, cosmetology, writing, and gymnastics don't qualify. Auxiliary organizations, such

as parent-teacher associations and alumni groups, don't qualify.

Museums: Only nonprofit museums qualify. A museum collects, preserves, and displays objects and information to help the public interpret the past and present and to explore the future. Examples include institutions that exhibit science, history, art, and culture.

Centers for Independent Living: To qualify, centers must be:

- Nonresidential,
- Nonprofit,
- Run by disabled persons, and
- Provide independent living programs to people with various disabilities.

Qualifying Health Organizations:

American Cancer Society
American Diabetes Association
American Heart Association
American Lung Association of Idaho
Arc, Inc., The
Arthritis Foundation
Camp Rainbow Gold
Children's Home Society of Idaho
Easter Seals
Family Services Alliance of Southeast Idaho
Idaho Community Action Agency
Idaho Cystic Fibrosis Foundation
Idaho Diabetes Youth Programs
Idaho Epilepsy League
Idaho Primary Care Association and its Community Health Centers
Idaho Ronald McDonald House
Idaho Women's and Children's Alliance
March of Dimes
Mental Health Association
Muscular Dystrophy Foundation
National Multiple Sclerosis Society
Rocky Mountain Kidney Association
Special Olympics Idaho
United Cerebral Palsy

Government: Only the federal government and Idaho state, county, and city governments qualify. Sales to other states and their political subdivisions are taxable.

4. CONTRACTOR EXEMPTIONS: Three exemptions apply to contractors. In each case, a contractor must list the job location and project owner, and whether the exemption claim applies to a specific invoice or purchase order, or to all purchases for a specific job number.

Nontaxing State: Construction materials for a job in a nontaxing state are exempt from Idaho sales tax. This exemption applies only to materials that will become part of real property and only if the contractor isn't subject to a use tax or a similar tax in the other state. Jobs in Oregon, Montana, and Alaska qualify, as do some jobs in Washington.

Form ST-101 Instructions - continued

Agricultural Irrigation: Irrigation equipment and materials for an agricultural irrigation project are exempt. An irrigation system for a golf course or a residence doesn't qualify.

Production Equipment: A contractor who installs production equipment for a producer/manufacturer can buy the materials for the equipment exempt from tax. This exemption doesn't apply to materials that become part of real property.

5. OTHER EXEMPT GOODS AND BUYERS: If buyers claim an exemption that isn't listed on this form, they must mark the "other" block and list the section of the law that applies to the exemption, or the certificate isn't valid.

Aircraft Purchased by Nonresidents for Out-of-State Use: An aircraft sold to a nonresident is exempt if it will be immediately removed from Idaho and registered in another state and won't be stored or used in Idaho more than 90 days in any 12-month period. Repair parts installed on a nonresident's aircraft by an FAA-approved Idaho repair station are also exempt. Aircraft kits and hang gliders don't qualify for this exemption. A business is a "nonresident" if it has no business presence in Idaho. A business with property in Idaho or employees working in the state doesn't qualify.

Aircraft Primarily Used to Transport Passengers or Freight for Hire: Only aircraft purchased by an airline, charter service, air ambulance service, or air freight company qualify. Parts for the exempt aircraft are also exempt. Examples of aircraft that don't qualify for this exemption are those used for recreational flights, aerial spraying, dumping, or logging.

American Indian: Sales to an enrolled Indian tribal member are exempt if the seller delivers the goods on the reservation. The buyer's Tribal Identification Number is required. For sales of vehicles or boats, use form ST-133, Sales Tax Exemption Certificate - Transfer Affidavit.

Church: A church may buy food to sell meals to its members or qualifying goods for its food bank without paying tax. Churches must pay tax on all other goods they buy to use.

Food Banks and Soup Kitchens: Food banks and soup kitchens may buy food or other goods used to grow, store, prepare, or serve the food exempt from sales tax. The exemption doesn't include licensed motor vehicles or trailers.

Heating Fuels: Heating fuels such as wood, coal, petroleum, propane, and natural gas are exempt when purchased to heat an enclosed building or a building under construction, or when used for cooking or water heating.

Livestock: Sales of cattle, sheep, mules, horses, pigs, and goats are exempt when sold at a public livestock market. Sales of other animals don't qualify.

Medical Items: Only the following medical goods qualify if a licensed practitioner will administer or distribute them: drugs, oxygen, insulin, syringes, prosthetic devices, durable medical equipment, dental and orthopedic appliances (including fillings), urinary and colostomy supplies, enteral and parenteral feeding equipment and supplies, hemodialysis and peritoneal dialysis drugs and supplies, and chemicals and equipment used to test or monitor blood or urine of a diabetic.

Pollution Control Items: The following items qualify: tangible personal property purchased to meet air or water quality standards of a federal or state agency; liners and reagents purchased to meet water quality standards; tangible personal property purchased to meet air or water quality standards and which become an improvement to real property of manufacturing, mining, farming, or toxic waste treatment and storage businesses; and "dry to dry transfer systems" used by the dry cleaning industry. This exemption isn't available for items used in road construction, septic systems, treating drinking water, or preventing soil erosion. Motor vehicles and buildings don't qualify. See Idaho Code section 63-3622X for more details.

Research and Development (R & D): Purchases of goods that are directly and primarily used to develop, design, manufacture, process, or fabricate a product or potential product qualify. Also, the Idaho National Laboratory and its contractors may claim an R & D exemption to buy goods directly and primarily used to advance scientific knowledge in areas that don't have a commercial application. Items that will become a part of real property don't qualify.

Snowmaking/Grooming Equipment, Aerial Tramway: The owner or operator of a downhill ski area with an aerial passenger tramway may buy parts, materials, and equipment that become component parts of the tramway and snow grooming and snowmaking equipment (and parts) for the slopes exempt from tax. An aerial tramway includes chair lifts, gondolas, T-bar and J-bar lifts, platter lifts, rope tows, and similar devices.



Pacific Council Meeting Schedule 2016-2018

2016

DATES	LOCATION
March 9-14, 2016 Advisory Bodies may begin Tue, March 8 Council Session begins Wed, March 9	Doubletree Hotel Sacramento 2001 Point West Way - Sacramento, CA 95815 Telephone: 916-929-8855
April 9-14, 2016 Advisory Bodies may begin Fri, April 8 Council Session begins Sat, April 9	Hilton Vancouver Washington 301 W Sixth Street – Vancouver, WA 98660 Telephone: 360-993-4500
June 23-28, 2016 Advisory Bodies may begin Wed, June 22 Council Session begins Thu, June 23	Hotel Murano 1320 Broadway Plaza – Tacoma, WA 98402 Telephone: 253-238-3000
September 15-20, 2016 Advisory Bodies may begin Mon, September 12 Council Session begins Thu, September 15	The Riverside Hotel 2900 Chinden Blvd – Boise, ID 83714 Telephone: 208-343-1871
November 16-21, 2016 Advisory Bodies <i>may</i> begin Mon, November 14 Council Session begins Wed, November 16	Hyatt Regency Orange County 11999 Harbor Boulevard – Garden Grove, CA 92840 Telephone: 714-750-1234

2017

DATES	LOCATION
March 7-14, 2017 Advisory Bodies may begin Tuesday, March 7 Council Session may begin Wednesday, March 8	Hilton Vancouver Washington 301 W Sixth Street – Vancouver, WA 98660 Telephone: 360-993-4500
April 6-12, 2017 Advisory Bodies may begin Thursday, April 6 Council Session may begin Friday, April 7	Doubletree Hotel Sacramento 2001 Point West Way - Sacramento, CA 95815 Telephone: 916-929-8855
June 7-14, 2017 Advisory Bodies may begin Wednesday, June 7 Council Session may begin Thursday, June 8	DoubleTree by Hilton Spokane City Center 322 N Spokane Falls Court – Spokane, WA 99201 Telephone: 509-455-9600
September 11-18, 2017 Advisory Bodies may begin Monday, Sept. 11 Council Session may begin Tuesday, Sept. 12	The Riverside Hotel 2900 Chinden Blvd – Boise, ID 83714 Telephone: 208-343-1871
November 13-20, 2017 Advisory Bodies may begin Monday, Nov. 13 Council Session may begin Tuesday, Nov. 14	Hilton Orange County/Costa Mesa 3050 Bristol Street - Costa Mesa, CA 92626 Telephone: 714-540-7000

2018

DATES	LOCATION
March 7-14, 2018 Advisory Bodies may begin Wednesday, March 7 Council Session may begin Thursday, March 8	DoubleTree by Hilton Sonoma One Doubletree Drive – Rohnert Park, CA 94928 Telephone: 707-584-5466
April 5-11, 2018 Advisory Bodies may begin Thursday, April 5 Council Session may begin Friday, April 6	Sheraton Portland Airport Hotel 8235 NE Airport Way - Portland, OR 97220 Phone: 503-281-2500
June 6-14, 2018 Advisory Bodies may begin Wednesday, June 6 Council Session may begin Friday, June 8	DoubleTree by Hilton Spokane City Center 322 N Spokane Falls Court – Spokane, WA 99201 Telephone: 509-455-9600
September 5-14, 2018 Advisory Bodies may begin Wednesday, September 5 Council Session may begin Friday, September 7	DoubleTree by Hilton Hotel Seattle Airport 18740 International Blvd. – Seattle, WA 98188 Telephone: 206-246-8600
November 1-10, 2018 Advisory Bodies may begin Thursday, November 1 Council Session may begin Friday, November 2	San Diego Marriott Del Mar 11966 El Camino Real – San Diego, CA 92130 Telephone: 858-523-1700

PFMC
08/18/16

PACIFIC COUNCIL SEATING DIAGRAM

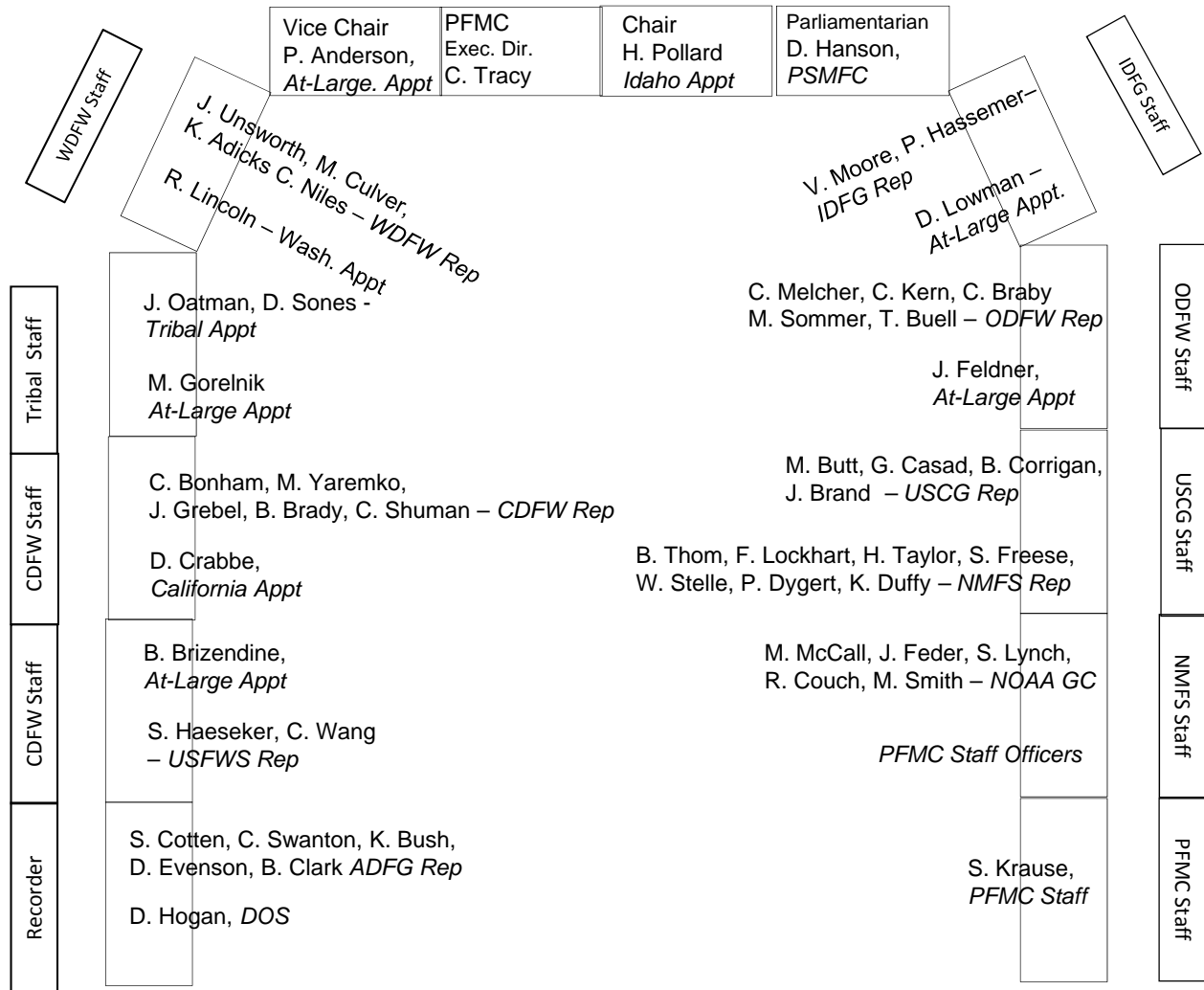

State and Federal Agencies Acronyms:

- ADFG** Alaska Dept of Fish & Game
- CDFW** California Dept of Fish & Wildlife
- DOS** U.S. Department of State
- IDFG** Idaho Dept of Fish & Game
- ODFW** Oregon Dept of Fish & Wildlife
- WDFW** Washington Dept of Fish & Wildlife

- NMFS** National Marine Fisheries Service
- NOAA GC** National Oceanic & Atmospheric Administration General Counsel
- PSMFC** Pacific States Marine Fisheries Commission
- USCG** U.S. Coast Guard
- USFWS** U.S. Fish & Wildlife Service

MEMBERSHIP ROSTER



AUGUST 24, 2016



Roster published by the Pacific Fishery Management Council pursuant to National Oceanic and Atmospheric Administration contract number FNA15NMF4410016

PACIFIC FISHERY MANAGEMENT COUNCIL

7700 NE Ambassador Place, Suite 101 – Portland, Oregon 97220-1384
Telephone 503-820-2280 – Toll Free 866-806-7204 – Fax: 503-820-2299
Website www.pcouncil.org

COUNCIL STAFF

<u>Name</u>	<u>Title</u>	<u>Extension</u>	<u>Email</u>
Kim Ambert	Administrative Specialist	421	Kimberly.Ambert@noaa.gov
Kelly Ames	Staff Officer: Groundfish and Pacific Halibut	426	Kelly.Ames@noaa.gov
Mike Burner	Deputy Director	414	Mike.Burner@noaa.gov
Patricia Crouse	Administrative Officer	408	Patricia.Crouse@noaa.gov
Kit Dahl	Staff Officer: Highly Migratory Species, NEPA	422	Kit.Dahl@noaa.gov
John DeVore	Staff Officer: Groundfish, Scientific and Statistical Committee	413	John.Devore@noaa.gov
Renee Dorval	Administrative Specialist	420	Renee.Dorval@noaa.gov
Jennifer Gilden	Staff Officer: Habitat, Information, Communications, Legislative Matters	418	Jennifer.Gilden@noaa.gov
Kerry Griffin	Staff Officer: Coastal Pelagic Species, Marine Protected Areas, Essential Fish Habitat	409	Kerry.Griffin@noaa.gov
Donald Hansen	Special Assistant to the Executive Director		Don.Hansen@noaa.gov
Kris Kleinschmidt	Information Technology Specialist	425	Kris.Kleinschmidt@noaa.gov
Sandra Krause	Information Technology Specialist (Program Manager)	419	Sandra.Krause@noaa.gov
Donald Mclsaac	Executive Director <i>Emeritus</i>		Donald.Mclsaac@dma-consulting.net
Jim Seger	Staff Officer: Fishery Economics and Enforcement Consultants	416	Jim.Seger@noaa.gov
Chuck Tracy	Executive Director	415	Chuck.Tracy@noaa.gov
Brett Wiedoff	Staff Officer: Groundfish, Electronic Monitoring	424	Brett.L.Wiedoff@noaa.gov

LEGAL COUNSEL

Ryan Couch
Northwest Section

National Oceanic and Atmospheric
Administration, Office of General
Counsel, Northwest Section
7600 Sand Point Way NE, BIN C15700
Seattle, WA 98115-6300

Telephone: 206-526-6097
Email: Ryan.Couch@noaa.gov

Judson Feder
Southwest Section

National Oceanic and Atmospheric
Administration, Office of General
Counsel, Southwest Section
501 West Ocean Boulevard, Ste 4470
Long Beach, CA 90802-4213

Telephone: 562-980-4067
Email: Judson.Feder@noaa.gov

Sheila Lynch
Northwest Section

National Oceanic and Atmospheric
Administration, Office of General
Counsel, Northwest Section
7600 Sand Point Way NE, BIN C15700
Seattle, WA 98115-6300

Telephone: 206-526-6533
Email: Sheila.Lynch@noaa.gov

Mariam McCall
Northwest Section

National Oceanic and Atmospheric
Administration, Office of General
Counsel, Northwest Section
7600 Sand Point Way NE, BIN C15700
Seattle, WA 98115-6300

Telephone: 206-526-4504
Email: Mariam.McCall@noaa.gov

Maggie Smith
Northwest Section

National Oceanic and Atmospheric
Administration, Office of General
Counsel, Northwest Section
7600 Sand Point Way NE, BIN C15700
Seattle, WA 98115-6300

Telephone: 206-526-4418
Email: Maggie.Smith@noaa.gov

COUNCIL MEMBERS

ANDERSON, MR. PHILIP
Vice Chair
At-Large Appointment

PO Box 696
Westport, WA 98595

Telephone: 360-580-3057
Email: pmand001@comcast.net

BONHAM, MR. CHUCK
State of California Principal Official

California Dept. of Fish and Wildlife
Director
1416 Ninth Street
Sacramento, CA 95814
marci.yaremko@wildlife.ca.gov
joanna.grebel@wildlife.ca.gov
briana.brady@wildlife.ca.gov
craig.shuman@wildlife.ca.gov

Telephone: 916-653-7667
Email: director@wildlife.ca.gov

1st Designee: **Ms. Marci Yaremko**
2nd Designee: **Ms. Joanna Grebel**
3rd Designee: **Ms. Briana Brady**
4th Designee: **Dr. Craig Shuman**

Telephone: 858-442-3004
Telephone: 831-649-2804
Telephone: 831-649-7177
Telephone: 805-568-1246

BRIZENDINE, MR. BUZZ
At-Large Appointment

2838 Garrison Street
San Diego, CA 92106

Telephone: 619-933-7828
Email: buzzbriz@gmail.com

BUTT, RADM MARK (nonvoting)
U.S. Coast Guard

U.S. Coast Guard
915 Second Ave, Rm 3590
Seattle, WA 98174-1067
gregg.w.casad@uscg.mil
brian.p.corrigan@uscg.mil
jason.p.brand@uscg.mil

Telephone: 206-220-7090
Email: mark.e.butt@uscg.mil

1st Designee: **LCDR Gregg Casad**
2nd Designee: **Mr. Brian Corrigan**
3rd Designee: **LCDR Jason Brand**

Telephone: 206-220-7305
Telephone: 206-220-7309
Telephone: 510-437-5332

COTTEN, MR. SAM (nonvoting)
State of Alaska Principal Official

Commissioner, Alaska Dept. of Fish
and Game
PO Box 115526
Juneau, AK 99811-5526
charles.swanton@alaska.gov
karla.bush@alaska.gov
dani.evenson@alaska.gov
bob.clark@alaska.gov

Telephone: 907-465-4100
Email: dfg.commissioner@alaska.gov

1st Designee: **Mr. Charles Swanton**
2nd Designee: **Ms. Karla Bush**
3rd Designee: **Ms. Dani Evenson**
4th Designee: **Mr. Bob Clark**

Telephone: 907-465-4100
Telephone: : 907-465-6153
Telephone: 907-465-8294
Telephone: 907-244-8516

CRABBE, MR. DAVID
California Obligatory Appointment

PO Box 4224
Carmel, CA 93921

Telephone: 831-320-1109
Email: dcrabbe@comcast.net

FELDNER, MR. JEFF
At-Large Appointment

470 Killdeer Drive
Siletz, OR 97380

Telephone: 541-444-2460
Email: jfeldner@jnrcom.com

FISHER, MR. RANDY (nonvoting)
PSMFC

Executive Director, Pacific States
Marine Fisheries Commission
205 SE Spokane Street, Ste 100
Portland, OR 97202-6413
dave_hanson@psmfc.org

Telephone: 503-595-3100
Email: rfisher@psmfc.org

1st Designee: **Dr. David Hanson**
Parliamentarian

Telephone: 503-805-2372

GORELNIK, MR. MARC
At-Large

Coastside Fishing Club
8042 Terrace Drive
El Cerrito, CA 94530

Telephone: 415-409-9529
Email: marc@gorelniklaw.com

HOGAN, MR. DAVID (nonvoting)
U.S. State Dept.

U.S. Dept. of State
LES/OMC, Room 2758
2201 C St NW, Ste 2758
Washington, DC 20520

Telephone: 202-647-2335
Email: HoganDF@State.gov

LINCOLN, MR. RICH
Washington Obligatory Appointment

1410 113th Avenue SE
Olympia, WA 98501

Telephone: 971-263-3226
Email: rlincolnabroad@hotmail.com

LOWMAN, MS. DOROTHY
Oregon Obligatory Appointment

6507 SW Barnes Road
Portland, OR 97225

Telephone: 503-804-4234
Email: dmlowman01@comcast.net

COUNCIL MEMBERS (CONTINUED)

MELCHER, MR. CURT State of Oregon Principal Official	Director, Oregon Dept. of Fish and Wildlife 4034 Fairview Industrial Drive SE Salem, OR 97302 j.chris.kern@state.or.us carene.e.braby@state.or.us maggie.sommer@state.or.us troy.v.buell@state.or.us	Telephone: 503-947-6000 Email: curt.melcher@state.or.us Telephone: 971-673-6031 Telephone: 541-867-4741 Telephone: 541-270-8286 ext. 227 Telephone: 541-867-0300 ext. 225
1 st Designee: Mr. Chris Kern 2 nd Designee: Dr. Caren Braby 3 rd Designee: Ms. Maggie Sommer 4 th Designee: Mr. Troy Buell		
MOORE, MR. VIRGIL State of Idaho Principal Official	Director, Idaho Dept. of Fish and Game PO Box 25 Boise, ID 83707-0025 pete.hassemer@idfg.idaho.gov	Telephone: 208-334-3736 Email: virgil.moore@idfg.idaho.gov Telephone: 208-334-3791
Designee: Mr. Pete Hassemer		
OATMAN, MR. JOSEPH Tribal Appointment Designee: Mr. David Sones	109 S. 3 rd Street West Lapwai, ID 83540 ddavid160@centurytel.net	Telephone: 208-843-7320 ext. 3730 Email: joeo@nezperce.org Telephone: 360-645-2193
POLLARD, MR. HERB Chair Idaho Obligatory Appointment	2169 S Linda Vista Place Boise, ID 83709	Telephone: 208-859-0263 Email: hapollard@yahoo.com
STELLE, MR. WILLIAM NMFS West Coast Region	Regional Administrator, West Coast Region National Marine Fisheries Service 7600 Sand Point Way NE, BIN C15700 Seattle, WA 98115-0070 barry.thom@noaa.gov steve.freese@noaa.gov frank.lockhart@noaa.gov heidi.taylor@noaa.gov peter.dygert@noaa.gov kevin.duffy@noaa.gov	Telephone: 206-526-6150 Email: Will.Stelle@noaa.gov Telephone: 503-231-6266 Telephone: 206-526-6113 Telephone: 206-526-6142 Telephone: 562-980-4039 Telephone: 206-526-6734 Telephone: 206-526-4743
Designee: Mr. Barry Thom Designee: Dr. Steve Freese Designee: Mr. Frank Lockhart Designee: Ms. Heidi Taylor Designee: Dr. Peter Dygert Designee: Mr. Kevin Duffy		
THORSON, Ms. ROBYN (nonvoting) USFWS	USFWS Pacific Region Director, U.S. Fish and Wildlife Service 911 NE 11 th Avenue Portland, OR 97232 steve_haesecker@fws.gov christina_wang@fws.gov	Telephone: 503-231-6118 Email: Telephone: 360-604-2500 Telephone: 360-604-2583
1 st Designee: Dr. Steven Haesecker 2 nd Designee: Ms. Christina Wang		
UNSWORTH, DR. JAMES State of Washington Principal Official	Director WA Dept. of Fish and Wildlife 600 Capitol Way N. Olympia, WA 98501-1091 michele.culver@dfw.wa.gov vincent.adicks@dfw.wa.gov corey.niles@dfw.wa.gov	Telephone: 360-902-2200 Email: jim.unsworth@dfw.wa.gov Telephone: 360-249-1211 Telephone: 360-902-2664 Telephone: 360-249-1223
Primary Designee: Ms. Michele Culver Designee: Mr. Kyle Adicks Designee: Mr. Corey Niles		

STANDING COUNCIL MEMBER COMMITTEES

Budget Committee

MS. DOROTHY LOWMAN, Acting Chair

MR. PHIL ANDERSON

MS. MICHELE CULVER

DR. STEVE FREESE

DR. DAVID HANSON

MR. PETE HASSEMER

MR. HERB POLLARD

MS. MARCI YAREMKO

Legislative Committee

DR. DAVID HANSON, Chair

MR. DAVID CRABBE

MR. RICH LINCOLN

MS. DOROTHY LOWMAN

MR. HERB POLLARD

REPRESENTATIVES TO OTHER FORUMS

Ms. Dorothy Lowman

Council Coordinating Committee Video and Electronic Monitoring Subcommittee (June 2012)

Ms. Dorothy Lowman

Western and Central Pacific Fisheries Commission

Mr. Phil Anderson

Alternate: Ms. Michele Culver

*International Pacific Halibut Commission (IPHC)
IPHC Management Strategy Advisory Body*

Ms. Michele Culver

Alternate: Dr. Caren Braby

Regional Planning Body for West Coast Region (June 2012)

Mr. Buzz Brizendine

U.S. – Canada Albacore Treaty Forum

Mr. Phil Anderson

*U.S. Section of the Joint Management Committee of the
U.S. – Canada Pacific Hake/Whiting Agreement* (April 2011)

Mr. David Crabbe

Pacific Offshore Cetacean Take Reduction Team (June 2015)

ADVISORY BODIES

COASTAL PELAGIC SPECIES ADVISORY SUBPANEL

ASHLEY, MR. RICHIE California Commercial	125 Surf Place Seal Beach, CA 90740	Telephone: 562-307-4468 Email: richieashley1@gmail.com
CARTER, MR. ALBERT Washington Processor	Ocean Gold Seafood, Inc. 315 Lawrence Drive Hoquiam, WA 98550	Telephone: 360-581-3220 Email: acarter@oceancos.com
CROOKE, MR. STEVE California Sport/Charter	3 Flintridge Irvine, CA 92603	Telephone: 949-697-7142 Email: sjcrooke97@aol.com
HAWORTH, MR. DAVID California Commercial	F/V Barbara H 4369 Niagara Avenue San Diego, CA 92107	Telephone: 619-884-3247 Email: tiffnick147@aol.com
JURLIN, MR. NICK California Commercial	South Sound Fisheries, Inc. 4622 East Bradford Avenue Orange, CA 92867	Telephone: 310-344-9310 Email: fveileen@gmail.com
KAPP, MR. RYAN Oregon Commercial	Gulf Vessel Management 955 Colony Court Bellingham, WA 98229	Telephone: 360-961-6722 Email: kappjr@gmail.com
LYONS, MS. GILLIAN Conservation	PEW Charitable Trusts 111 SW Columbia Street, Ste 200 Portland, OR 97201	Telephone: 503-975-3202 Email: glyons@pewtrusts.org
OKONIEWSKI, MR. MIKE Co-Chair Oregon Processor	Pacific Seafood 1635 Down River Dr. Woodland, WA 98674	Telephone: 360-225-8553 Email: mokoniewski@pacseafood.com
PLESCHNER-STEELE, MS. DIANE Co-Chair California Processor	California Wetfish Producers Assoc. Executive Director PO Box 1951 Buellton, CA 93427	Telephone: 805-693-5430 Email: dplesch@earthlink.net
ZUANICH, MR. ROBERT P. Washington Commercial	Purse Seine Vessels' Owners Association, Executive Director 1900 W Nickerson, Ste 320 Seattle, WA 98119	Telephone: 206-283-7733 Email: rpz@psvoa.com

COASTAL PELAGIC SPECIES MANAGEMENT TEAM

DORVAL, DR. EMMANIS
NMFS

NOAA Fisheries, SWFSC
8901 La Jolla Shores Drive
La Jolla, CA 92037

Telephone: 858-337-7385
Email: emmanis.dorval@noaa.gov

HILL, DR. KEVIN
NMFS

NOAA Fisheries, SWFSC
8901 La Jolla Shores Drive
La Jolla, CA 92037

Telephone: 858-546-7052
Email: kevin.hill@noaa.gov

JACOBSON, DR. KYM
NMFS

NMFS NWFSC
2030 S Marine Science Drive
Newport, OR 97365

Telephone: 541-867-0375
Email: kym.jacobson@noaa.gov

LINDSAY, MR. JOSHUA
NMFS

National Marine Fisheries Service
501 W Ocean Blvd, Ste 4200
Long Beach, CA 90802

Telephone: 562-980-4034
Email: joshua.lindsay@noaa.gov

LYNN, MR. KIRK
CDFW

California Dept. of Fish and Wildlife
8901 La Jolla Shores Drive
La Jolla, CA 92037

Telephone: 858-546-7167
Email: kirk.lynn@wildlife.ca.gov

PROTASIO, Ms. CHELSEA
Vice Chair
CDFW

California Dept. of Fish and Wildlife
20 Lower Ragsdale Drive, Suite 100
Monterey, CA 93940

Telephone: 831-649-2994
Email: chelsea.protasio@wildlife.ca.gov

SARICH, MR. ALAN
TRIBAL

Quinault Indian Nation
PO Box 189
Taholah, WA 98587

Telephone: 360-276-8215 ext. 465
Email: asarich@quinault.org

SCHMITT, Ms. CYREIS
ODFW

Oregon Dept. of Fish and Wildlife
2040 SE Marine Science Dr.
Newport, OR 97365-5294

Telephone: 541-867-0300 ext. 265
Email: cyreis.c.schmitt@state.or.us

WARGO, Ms. LORNA
Chair
WDFW

Washington Dept. of Fish and Wildlife
48 Devonshire Road
Montesano, WA 98563-9612

Telephone: 360-249-1221
Email: lorna.wargo@dfw.wa.gov

ECOSYSTEM ADVISORY SUBPANEL

ADAMS, DR. PETE California	Adams Fishery Consulting 544 Mariano Drive Sonoma, CA 95476	Telephone: 415-279-0685 Email: petebadams@gmail.com
DYE, MR. PAUL Chair Washington	Washington Sea Grant University of Washington 3716 Brooklyn Avenue NE Seattle, WA 98105-6716	Telephone: 206-854-8803 Email: pbdye16@uw.edu
ENTICKNAP, MR. BEN Oregon	Pacific Project Manager, Oceana 222 NW Davis Street, Ste. 200 Portland, OR 97209	Telephone: 503-235-0278 Email: BEnticknap@oceana.org
FOSMARK, MS. KATHY California	F/V Seeadler PO Box 1338 Pebble Beach, CA 93953	Telephone: 831-238-0647 Email: Kfosmark@aol.com
KLINGER, DR. TERRIE Washington	School of Marine and Environmental Affairs Box 355685, University of Washington Seattle, WA 98105-6715	Telephone: 206-685-2499 Email: tklinger@uw.edu
MARUSKA, MR. DON California	SLOSEA 895 Napa Avenue Morro Bay, CA 93442	Telephone: 805-772-4667 Email: don@donmaruska.com
McMULLEN, MR. SCOTT Oregon	Oregon Fishermen's Cable Comm. 2021 Marine Drive, Ste 102 Astoria, OR 97103	Telephone: 503-325-2285 Email: smcmullen@ofcc.com
STONE, MR. NATE Washington	Fury Group, Inc. 4005 20 th Avenue W, Ste 207 Seattle, WA 98199	Telephone: 206-783-3844 Email: furygroup@aol.com
WARRENS, MR. FRANK Vice Chair Oregon	15010 NE 16 th Street Vancouver, WA 98684	Telephone: 509-351-1039 Email: frank@frankwarrensauto.com

ENFORCEMENT CONSULTANTS

BRAND, LCDR JASON
11th Coast Guard District

U.S. Coast Guard
Coast Guard Island, Bldg. 50-5
Alameda, CA 94501-5100

Telephone: 510-437-5332
Email: jason.p.brand@uscg.mil

CHADWICK, CAPT. DAN
Chair
Washington

Washington Dept. of Fish and Wildlife
PO Box 553
Naselle, WA 98638

Telephone: 360-581-3337
Email: dan.chadwick@dfw.wa.gov

CORRIGAN, MR. BRIAN
13th Coast Guard District

U.S. Coast Guard
915 2nd Ave, Rm 3562
Seattle, WA 98174-1067

Telephone: 206-220-7309
Email: brian.p.corrigan@uscg.mil

GILES, BILL
NMFS West Coast Division

Assistant Director, Office of Law
Enforcement
NMFS OLE West Coast Division
7600 Sand Point Way NE
Seattle, WA 98115-0070
dayna.matthews@noaa.gov

Telephone: 206-526-6137
Email: william.giles@noaa.gov

Designee: **Mr. Dayna Matthews**

Telephone: 360-753-4409

PUCCINELLI, CAPT. ROBERT
California

California Dept. of Fish and Wildlife
20 Lower Ragsdale Drive, Suite 100
Monterey, CA 93940

Telephone: 831-649-2901
Email: robert.puccinelli@wildlife.ca.gov

SCHWARTZ, LT TIM
Oregon

Oregon State Police, Fish and Wildlife
General Headquarters
255 Capitol Street NE, 4th Floor
Salem, OR 97310
todd.thompson@state.or.us

Telephone: 503-934-0222
Email: tim.schwartz@state.or.us

Alternate: **SGT. Todd Thompson**

Telephone: 541-265-5354

ESSENTIAL FISH HABITAT REVIEW COMMITTEE (GROUND FISH)

VACANCIES: One NMS Position and One NMFS WCR Position.

EDER, MR. ROBERT Commercial Fixed Gear	F/V Timmy Boy PO Box 721 Newport, OR 97365	Telephone: 541-265-6633 Email: 1roberteder@gmail.com
GOLDFINGER, DR. CHRIS Academic	Oregon State University Ocean Administration Building, Unit 102 Corvallis, OR 97331	Telephone: 541-737-2064 Email: gold@coas.oregonstate.edu
GREENE, DR. GARY Academic	Moss Landing Marine Laboratories 8272 Moss Landing Road Moss Landing, CA 95039	Telephone: 831-633-7264 Email: greene@mlml.calstate.edu
MACKEY, MS. MEGAN Vice Chair Conservation	Ecotrust 721 NW 9 th Avenue, Suite 200 Portland, OR 97209	Telephone: 503-467-0784 Email: mmackey@ecotrust.org
MATTHEWS, MR. DAYNA NMFS WCR	National Marine Fisheries Service Office of Law Enforcement 510 Desmond Drive SE, Suite 103 Lacey, WA 98503	Telephone: 360-753-4409 Email: dayna.matthews@noaa.gov
PETTINGER, MR. BRAD Chair Commercial Trawl	Oregon Trawl Commission 16289 Hwy 101 South, Suite C Brookings, OR 97415	Telephone: 541-469-7830 Email: bpettinger@ortrawl.net
SCHUMACKER, MR. JOE Tribal Designee: Ms. Jennifer Hagen	Quinalt Indian Nation PO Box 424 Taholah, WA 98587 jennifer.hagen@quileutenation.org	Telephone: 360-276-8215 Email: jschumacker@quinault.org Telephone: 360-374-2059
SHESTER, DR. GEOFF Conservation	Oceana CA Program Director 99 Pacific Street, Suite 155C Monterey, CA 93940	Telephone: 831-643-9266 Email: gshester@oceana.org
STADLER, DR. JOHN NMFS WCR	National Marine Fisheries Service Fish Biologist, WCR EFH Coordinator 510 Desmond Drive SE, Suite 103 Lacey, WA 98503	Telephone: 360-534-9328 Email: john.stadler@noaa.gov
WAKEFIELD, DR. WALDO NMFS NWFSC	National Marine Fisheries Service 2032 SE OSU Drive Newport, OR 97365	Telephone: 541-867-0542 Email: waldo.wakefield@noaa.gov
YOKLAVICH, MS. MARY NMFS SWFSC	National Marine Fisheries Service 110 Shaffer Road Santa Cruz, CA 95060	Telephone: 831-420-3940 Email: mary.yoklavich@noaa.gov

GROUNDFISH ALLOCATION COMMITTEE – VOTING MEMBERS

VACANCIES: One At-Large, One CDFW, One ODFW Position, and One WDFW Position.

HANSON, DR. DAVID Pacific States Marine Fisheries Commission	Pacific States Marine Fisheries Commission 3468 22nd Street NW Hackensack, MN 56452	Telephone: 218-675-5231 Email: dave_hanson@psmfc.org
LOCKHART, MR. FRANK NMFS WCR	National Marine Fisheries Service 7600 Sand Point Way, NE Seattle, WA 98115-0070	Telephone: 206-526-6142 Email: frank.lockhart@noaa.gov

GROUNDFISH ALLOCATION COMMITTEE – NON-VOTING

BORNSTEIN, MR. ANDREW Shoreside Processing	Bornstein Seafoods PO Box 58 Astoria, OR 97103	Telephone: 503-325-6164 Email: Andrew@bornstein.com
GHIO, MR. TOM Open Access Fishery	Ghio Fish Company 112 Gilbert CT Santa Cruz, CA 95065	Telephone: 831-295-5511 Email: ghiofish2000@yahoo.com
JUD, MR. SHEMS Conservation	Environmental Defense Fund 1749 Regency Street West Linn, OR 97068	Telephone: 503-358-7053 Email: sjud@edf.org
LEIPZIG, MR. PETER Limited Entry Non-Whiting Trawl	Executive Director, Fisherman's Marketing Association 1585 Heartwood Drive, Ste E McKinleyville, CA 95519	Telephone: 707-616-4458 Email: pete@trawl.org
LONGO EDER, MS. MICHELE Limited Entry Fixed Gear	F/V Timmy Boy PO Box 721 Newport, OR 97365	Telephone: 541-265-3337 Email: michele@michelelongoeder.com
OSBORN, MR. ROBERT Recreational Fisher	United Anglers of Southern California PO Box 385 Surfside, CA 90743	Telephone: 562-592-0857 Email: bob@pacificangler.com
WALDECK, MR. DANIEL A. At-sea Processing	Executive Director, Pacific Whiting Conservation Cooperative 2505 SE 11 th Avenue, Suite 358 Portland, OR 97202	Telephone: 971-544-7787 Email: dwaldeck@comcast.net

GROUNDFISH ADVISORY SUBPANEL

VACANCIES: One Washington Sport Fisher At-Large Position.

ALVERSON, MR. ROBERT Fixed Gear At-Large	Fishing Vessel Owner's Association 4005 - 20th Ave W, Room 232 Seattle, WA 98199-1290	Telephone: 206-283-7735 Email: roberta@fvoa.org
CHAMBERS, MS. SUSAN Vice Chair Processor At-Large	West Coast Seafood Processors Assoc. 650 NE Holladay Street, Ste. 1600 Portland, OR 97232	Telephone: 541-297-2875 Email: susan.wcseafood@gmail.com
DUNN, MR. KEVIN Trawl At-Large	92000 Lewis & Clark Road Astoria, OR 97103	Telephone: 503-440-2866 Email: kdunn3201@charter.net
HUNTER, MR. TRAVIS Bottom Trawl	300 Broadway Eureka, CA 95501	Telephone: 707-498-0689 Email: hunterenterprises@att.net
HOLLOWAY, MR. JOHN Chair Sport Fisheries At-Large	Recreational Fishing Alliance-OR PO Box 827 Garibaldi, OR 97118-0827	Telephone: 503-201-3861 Email: RFAoregon@aol.com
INGLES, MR. ROBERT C. California Charter North of Pt. Conception	Golden Gate Fisherman's Association PO Box 3728 Hayward, CA 94544	Telephone: 510-581-2628 Email: sherry@fishingboat.com
JONER, MR. STEVE Tribal Fisheries	Makah Fisheries Management 113 Shaffer Road Port Angeles, WA 98363	Telephone: 360-461-3249 Email: gofish@olympen.com
JUD, MR. SHEMS Conservation	Environmental Defense Fund 1749 Regency Street West Linn, OR 97068	Telephone: 503-358-7053 Email: sjud@edf.org
LACKEY, MR. JEFF Mid-Water Trawl	PO Box 1010 Newport, OR 97365	Telephone: 541-961-1452 Email: jeff.lackey.fish@gmail.com
LIBBY, MR. TOM Processor	CA Shellfish Co., Inc. 90085 Logan Road Astoria, OR 97103	Telephone: 503-325-5276 Email: Tom.CalShell@gmail.com
LONGO-EDER, MS. MICHELE Fixed Gear At-Large	Michele Longo-Eder, Attorney At Law, LLC PO Box 1530 Newport, OR 97365	Telephone: 541-265-3337 Email: michele@michelelongoeder.com
MARKING, MR. TOM Sport Fisheries At-Large	1456 Whitmire Avenue McKinleyville, CA 95519	Telephone: 707-839-2073 Email: tmmarking@gmail.com
MILES, MR. JEFF Open Access North of Cape Mendocino	PO Box 424 Port Orford, OR 97465	Telephone: 541-332-1835 Email: JanDDmiles@frontier.com

Groundfish Advisory Subpanel *(continued)*

MIRANTE, MR. ROBERT Washington Charter Boat Operator	Westport Charterboat Assoc. PO Box 757 Westport, WA 98595	Telephone: 360-589-1747 Email: robertmirante@gmail.com
PAINE, MR. BRENT Trawl At-Large	United Catcher Boats Association 4005 20 th Avenue West, Suite 116 Seattle, WA 98199	Telephone: 206-282-2599 Email: bpaine@ucba.org
PATTILLO, MR. PAT WA Sport Fisher At-Large		Telephone: Email: pattillopl@gmail.com
PLATT, MR. DAN Southern Open Access	STMA 16791 Franklin Road Fort Bragg, CA 95437	Telephone: 707-813-7221 Email: morefish@mcn.org
RICHTER, MR. GERRY Fixed Gear At-Large	B & G Seafoods, Inc. 217 Calle Manzanita Santa Barbara, CA 93105	Telephone: 805-569-3099 Email: gdrfish@cox.net
TURNER, MR. TYLER Oregon Charter Boat Operator	Tacklebuster, Inc. 340 Cliff Street Depoe Bay, OR 97341	Telephone: 541-270-1223 Email: tylerturner@hotmail.com
WALDECK, MR. DANIEL A. At-Sea Processor	Executive Director, Pacific Whiting Conservation Cooperative 2505 SE 11 th Avenue, Suite 348 Portland, OR 97202	Telephone: 971-544-7787 Email: dwaldeck@comcast.net
ZIMM, MR. LOUIS California Charter South of Point Conception	Sportfishing Association of California 3762 Dupont Street San Diego, CA 92106	Telephone: 619-224-7908 Email: glzimm@cox.net

Groundfish Endangered Species Workgroup

BRABY, DR. CAREN ODFW	Oregon Dept. of Fish and Wildlife 2040 SE Marine Science Drive Newport, OR 97365	Telephone: 541-867-4741 Email: caren.e.braby@state.or.us
EGUCHI, DR. TOMO Sea Turtle Taxa Position	National Marine Fisheries Service 8901 La Jolla Shores Dr. La Jolla, CA 92037-1508	Telephone: 858-546-5615 Email: tomo.eguchi@noaa.gov
GOOD, DR. THOMAS Seabird Taxa	National Marine Fisheries Service 2725 Montlake Blvd E Seattle, WA 98112-2097	Telephone: 206-860-3220 Email: tom.good@noaa.gov
GREBEL, MS. JOANNA CDFW	California Dept. of Fish and Wildlife 20 Lower Ragsdale Drive, Suite 100 Monterey, CA 93940	Telephone: 831-649-2804 Email: joanna.grebel@wildlife.ca.gov
GUSTAFSON, DR. RICHARD Fish Taxa	National Marine Fisheries Service 2725 Montlake Blvd E Seattle, WA 98112-2097	Telephone: Email:
HANSON, DR. BRAD Marine Mammal Taxa	National Marine Fisheries Service 2725 Montlake Blvd E Seattle, WA 98112-2097	Telephone: 206-860-3220 Email: brad.hanson@noaa.gov
JANNOT, DR. JASON Observer Program	National Marine Fisheries Service 2725 Montlake Blvd E Seattle, WA 98112-2097	Telephone: 206-302-1755 Email: jason.jannot@noaa.gov
NILES, MR. COREY WDFW	Washington Dept. of Fish and Wildlife 48 Devonshire Road Montesano, WA 98563-9618	Telephone: 360-249-1223 Email: corey.niles@dfw.wa.gov
SCORDINO, MR. JONATHAN WA Coast Tribal	Makah Tribe Fisheries Management PO Box 115 Neah Bay, WA 98357	Telephone: 360-645-3176 Email: jonathan.scordino@makah.com
TODD, MS. LAURA USFWS	U.S. Fish and Wildlife Service 2127 SE Marine Science Drive Newport, OR 97365	Telephone: 541-867-4558 Email:
WILLIAMS, MS. SARAH NMFS WCR	National Marine Fisheries Service 7600 Sand Point Way, NE Seattle, WA 98115-0070	Telephone: 206-526-4646 Email: sarah.williams@noaa.gov

GROUND FISH MANAGEMENT TEAM

DOERPINGHAUS, MS. JESSI WDFW	Washington Dept. of Fish and Wildlife 48 Devonshire Road Montesano, WA 98563-9618	Telephone: 360-249-1224 Email: jessi.doerpinghaus@dfw.wa.gov
HANSHEW, MS. GRETCHEN NMFS WCR	National Marine Fisheries Service 7600 Sand Point Way NE Seattle, WA 98115-0070	Telephone: 206-526-6147 Email: gretchen.hanshaw@noaa.gov
KLEIN, MR. ANDRE CDFW	California Dept. of Fish and Wildlife 20 Lower Ragsdale Drive, Suite 100 Monterey, CA 93940	Telephone: 831-649-2851 Email: Andrew.klein@wildlife.ca.gov
LEONARD, MR. JERRY NMFS NWFSC	NMFS NWFSC 2725 Montlake Blvd. East Seattle, WA 98112	Telephone: 206-302-1742 Email: jerry.leonard@noaa.gov
LEOS, MR. ROBERT CDFW	California Dept. of Fish and Wildlife 20 Lower Ragsdale Drive, Suite 100 Monterey, CA 93940	Telephone: 831-649-2889 Email: robert.leos@wildlife.ca.gov
MATTES, MS. LYNN Vice Chair ODFW	Oregon Dept. of Fish and Wildlife 2040 SE Marine Science Drive Newport, OR 97365	Telephone: 541-867-0300 ext. 237 Email: lynn.mattes@state.or.us
MIRICK, MR. PATRICK ODFW	Oregon Dept. of Fish and Wildlife 2040 SE Marine Science Drive Newport, OR 97365	Telephone: 541 867-4741 ext. 223 Email: patrick.p.mirick@state.or.us
MONK, DR. MELISSA NMFS SWFSC	NOAA/NMFS 110 Shaffer Road Santa Cruz, CA 95060	Telephone: 831-420-3950 Email: melissa.monk@noaa.gov
PALMIGIANO, MS. KAREN NMFS WCR	National Marine Fisheries Service 7600 Sand Point Way NE Seattle, WA 98115-0070	Telephone: 206-526-4491 Email: karen.palmigiano@noaa.gov
PETERSEN, MR. JOSEPH Tribal	Makah Tribe Fisheries Management PO Box 94 Sekiu, WA 98381	Telephone: 360-461-5924 Email: joe.petersen@makah.com
REED, MS. HEATHER Chair WDFW	Washington Dept. of Fish and Wildlife 48 Devonshire Road Montesano, WA 98563-9618	Telephone: 360-249-1202 Email: reedhjr@dfw.wa.gov
STEPHENS, DR. ANDI NMFS NWFSC	National Marine Fisheries Service Newport Research Station, Bldg. 955 2032 SE OSU Drive Newport, OR 97365-5275	Telephone: 541-867-0521 Email: andi.stephens@noaa.gov

HABITAT COMMITTEE

VACANCIES: One Northwest or Columbia River Tribal Position.

DEHART, DR. DOUGLAS Conservation	Coffee Creek Bioscience 915 Clearbrook Drive Oregon City, OR 97045	Telephone: 503-701-4578 Email: ddehart@onemain.com
GREENE, DR. CORREIGH NMFS NWFSC	National Marine Fisheries Service NWFSC 2725 Montlake Blvd. East Seattle, WA 98112-2097	Telephone: 206-860-5611 Email: correigh.greene@noaa.gov
HAESEKER, DR. STEVEN USFWS	U.S. Fish and Wildlife Service 1211 SE Cardinal Ct, Ste 100 Vancouver, WA 98683	Telephone: 360-604-2500 Email: steve_haeseker@fws.gov
Designee: Ms. Christina Wang	Christina_wang@fws.gov	Telephone: 360-604-2583
HAMILTON, Ms. LIZ Sport Fisheries At-Large	Executive Director, Northwest Sportfishing Industry Association PO Box 4 Oregon City, OR 97045-0004	Telephone: 503-631-8859 Email: nsializ@aol.com
HEBDON, MR. LANCE IDFG	Idaho Dept. of Fish and Game 600 S Walnut, PO Box 25 Boise, ID 83707-0025	Telephone: 208-334-3791 Email: lance.hebdon@idfg.idaho.gov
HILLEMEIER, MR. DAVE California Tribes		Telephone: 707-482-1350 Email: dave@yuroktribe.nsn.us
JURICK, MR. FRED At-Large	6624 Branchwater Way Citrus Heights, CA 95621	Telephone: 916-729-1485 Email: fjurick@yahoo.com
KAWAHARA, MR. JOEL Co-Chair Commercial Fisheries	3652 Lindsay Hill Rd Quilcene, WA 98376	Telephone: 206-406-7026 Email: joelkaw@earthlink.net
MEREMS, Ms. ARLENE ODFW	Oregon Dept. of Fish and Wildlife 2040 SE Marine Science Drive Newport, OR 97365	Telephone: 541-867-0300 ex. 246 Email: arlene.r.merems@state.or.us
RECHT, Ms. FRAN PSMFC	Pacific States Marine Fisheries Commission PO Box 221 Depoe Bay, OR 97341-0221	Telephone: 541-765-2229 Email: frecht@psmfc.org
SCHEIBLAUER, MR. STEPHEN At-Large	Harbormaster, City of Monterey 256 Figueroa Street Monterey, CA 93940	Telephone: 831-646-3951 Email: scheibla@ci.monterey.ca.us
STADLER, DR. JOHN NMFS WCR	National Marine Fisheries Service Fish Biologist, WCR EFH Coordinator 510 Desmond Drive SE, Suite 103 Lacey, WA 98503	Telephone: 360-534-9328 Email: john.stadler@noaa.gov
Designee: Ms. Korie Schaeffer	korie.schaeffer@noaa.gov	Telephone: 707-575-6087
THURSTON, Ms. RANDI WDFW	Washington Dept. of Fish and Wildlife 600 Capitol Way N Olympia, WA 98501-1091	Telephone: 360-902-2602 Email: randi.thurston@dfw.wa.gov

Habitat Committee *(continued)*

WILKINS, MR. ERIC
Co-Chair
CDFW

California Dept. of Fish and Wildlife
Senior Environmental Scientist
20 Lower Ragsdale Drive, Suite 100
Monterey, CA 93940

Telephone: 831-649-2813
Email: eric.wilkins@wildlife.ca.gov

WOONINCK, DR. LISA
National Marine Sanctuaries

Office of National Marine Sanctuaries
West Coast Regional Office
99 Pacific Street, Bldg. 200 – Ste K
Monterey, CA 93940

Telephone: 831-647-1920
Email: lisa.wooninck@noaa.gov

HIGHLY MIGRATORY SPECIES ADVISORY SUBPANEL

BUELL, MS. LINDA Northern Charter Boat Operator	7695 Galloway Road Cloverdale, OR 97112	Telephone: 503-965-2238 Email: norwester@garibaldicharters.com
BURKE, MR. GARY Commercial At-Large	Burke and Son Enterprises 2022 Foothill Road Santa Barbara, CA 93105	Telephone: 805-965-4468 Email: gburke9934@aol.com
FARWELL, MR. CHUCK Conservation	Monterey Bay Aquarium, Tuna Research and Conservation 886 Cannery Row Monterey, CA 93940	Telephone: 831-648-4826 Email: cfarwell@mbayaq.org
FELANDO, MR. AUGUST Commercial Purse Seine	870 San Antonio Pl San Diego, CA 92106	Telephone: 619-223-7654 Email: augustfelando@aol.com
FRICKE, MR. DOUGLAS Commercial At-Large	Boat Seafoods PO Box 2402 Westport, WA 98595	Telephone: 360-580-3027 Email: dfricke@techline.com
HEIKKILA, MR. WAYNE Vice Chair Commercial Troll	Executive Director, Western Fishboat Owner's Association PO Box 992723 Redding, CA 96099	Telephone: 530-229-1097 Email: wfoa@charter.net
LORTON, MR. ARTHUR Commercial Gillnet Fisheries		Telephone: 858-699-1670 Email: deeschico2@rocketmail.com
MARCHAND, JR., MR. PIERRE Processor N. of Cape Mendocino	President, Jessie's Ilwaco Fish Company PO Box 800 Ilwaco, WA 98624-0800	Telephone: 360-642-3773 Email: pierrem@ilwacofish.com
OSBORN, MR. ROBERT Private Recreational	United Anglers of Southern California PO Box 385 Surfside, CA 90743	Telephone: 562-857-6949 Email: bob@pacificangler.com
RUDIE, MR. DAVID Chair Processor South of Cape Mendocino	President, Catalina Offshore Products, Inc. 5202 Lovelock Street San Diego, CA 92110	Telephone: 619-297-9797 Email: dave@catalinaop.com
SUTTON, MR. BILL Commercial At-Large	F/V Aurelia 876 S Rice Rd Ojai, CA 93023	Telephone: 805-646-9685 Email: seafreshto@aol.com
THOMPSON, MR. MIKE Southern Charter Boat Operator	26032 Via Del Rey San Juan Capistrano, CA 92675	Telephone: 949-675-0551 Email: mthompson041@cox.net
TOM, MS. PAMELA Public At-Large	University of California Food Science and Technology Dept. One Shields Avenue Davis, CA 95616	Telephone: 530-752-1465 msg only Email: pdtom@ucdavis.edu

HIGHLY MIGRATORY SPECIES MANAGEMENT TEAM

VACANCIES: One NMFS WCR Position.

BARROSO, Ms. CELIA
Co-Chair
NMFS WCR

National Marine Fisheries Service
501 W Ocean Blvd, Ste 4200
Long Beach, CA 90802

Telephone: 562-432-1850
Email: celia.barroso@noaa.gov

ENRIQUEZ, MR. LYLE
NMFS WCR

National Marine Fisheries Service
501 W Ocean Blvd, Ste 4200
Long Beach, CA 90802

Telephone: 562-980-4025
Email: lyle.enriquez@noaa.gov

HELLMERS, Ms. ELIZABETH
Co-Chair
CDFW

California Dept. of Fish and Wildlife
8901 La Jolla Shores Drive
La Jolla, CA 92037

Telephone: 858-334-2813
Email: elizabeth.hellmers@wildlife.ca.gov

HUGHES, MR. KIRT
WDFW

Washington Dept. of Fish and Wildlife
600 Capitol Way North, MS 43150
Olympia, WA 98501

Telephone: 360-902-2705
Email: kirt.hughes@dfw.wa.gov

SARICH, MR. ALAN
TRIBAL

Quinault Indian Nation
PO Box 189
Taholah, WA 98587

Telephone: 360-276-8215 ext. 465
Email: asarich@quinault.org

SCHMITT, Ms. CYREIS
ODFW

Oregon Dept. of Fish and Wildlife
2040 SE Marine Science Dr
Newport, OR 97365-5294

Telephone: 541-867-4741
Email: cyreis.c.schmitt@state.or.us

SIPPEL, DR. TIM
NMFS SWFSC

National Marine Fisheries Service
8901 La Jolla Shores Dr.
La Jolla, CA 92037-1508

Telephone:
Email: tim.sippel@noaa.gov

STOHS, DR. STEPHEN
NMFS SWFSC

National Marine Fisheries Service
PO BOX 271
La Jolla, CA 92037-1508

Telephone: 858-546-7084
Email: Stephen.Stohs@noaa.gov

MODEL EVALUATION WORKGROUP

VACANCIES: One NWIFC Position.

CLEMONS, MR. ETHAN ODFW	Oregon Dept. of Fish and Wildlife 2040 SE Marine Science Drive Newport, OR 97365	Telephone: 541-867-0300 ex. 242 Email: Ethan.R.Clemons@state.or.us
HAGEN-BREAUX, MS. ANGELIKA WDFW	Washington Dept. of Fish and Wildlife 600 Capitol Way N Olympia, WA 98501-1091	Telephone: 360 902-2841 Email: angelika.hagen-breaux@dfw.wa.gov
Designee: Mr. Jim Packer	packejfp@dfw.wa.gov	Telephone: 360-902-2754
JOHNSON, DR. GALEN Scientific and Statistical Committee	Northwest Indian Fisheries Commission 6730 Martin Way E Olympia, WA 98516-5540	Telephone: Email: gjohnson@nwifc.org
KORMOS, MR. BRETT CDFW	California Dept. of Fish and Wildlife 5355 Skylane Blvd., Suite B Santa Rosa, CA 95403	Telephone: 707-576-2893 Email: brett.kormos@wildlife.ca.gov
LAVOY, MR. LARRIE Vice Chair NMFS WCR	National Marine Fisheries Service 510 Desmond Drive SE, Ste 103 Lacey, WA 98503	Telephone: 360-753-4063 Email: larrie.lavoy@noaa.gov
SHARMA, MR. RISHI Columbia River Inter-Tribal Fish Commission	Columbia River Inter-Tribal Fish Commission 729 NE Oregon St, Ste 200 Portland, OR 97232	Telephone: 503-238-0667 Email: shar@critfc.org
YUEN, MR. HENRY USFWS		Telephone: Email:

SALMON ADVISORY SUBPANEL

VACANCIES: One California Sport Fisheries Position.

ATKINSON, MR. JOHN California Charter Boat	Golden Gate Fisherman's Association 42 Seawolf Passage Corte Madera, CA 94925	Telephone: 415-924-6851 Email: newrayann@comcast.net
BITTS, MR. DAVE California Troll	PCFFA 2679 Sunnygrove McKinleyville, CA 95519	Telephone: 707-498-3512 Email: dbitts@suddenlink.net
FRANK, MR. CALVIN Washington Tribes	Quinault Indian Nation PO box 373 Bay Center, WA 98527	Telephone: 360-942-7809 Email: calvin.frankcf@gmail.com
HEAP, MR. RICHARD Vice Chair Oregon Sport Fisheries	95975 N. Brookside Drive Brookings, OR 97415	Telephone: 541-469-7111 Email: fiskare@charter.net
HEIKKILA, MR. PAUL Oregon Troll	786 S. 1st Ave. Coquille, OR 97423	Telephone: 541-396-3096 Email: heikkilakay@gmail.com
HIE, MR. JIM Conservation	Pacific Marine Conservation Council 1423 Vista Ave Napa, CA 94559	Telephone: 707-695-8661 Email: jnahie@att.net
JOHNSON, MR. GREG Commercial Gillnet	12400 NE 8 th Court Vancouver, WA 98685	Telephone: 360-600-0034 Fax: Email: 4jsalmon1@comcast.net
KAUTSKY, MR. GEORGE California Tribes	Hoopla Valley Tribal Fisheries PO Box 417 Hoopla, CA 95546	Telephone: 530-625-4267 ext. 15 Email: hupafish@hoopla-nsn.gov
OLSON, MR. JIM Washington Troll	F/V Cynthia T PO Box 586 Auburn, WA 98071-0586	Telephone: 253-833-8739 Email: Jaocto@juno.com
REINHOLDT, MR. GERALD K. Processor	Reinholdt Fisheries 62313 S Canaan Rd St. Helens, OR 97051-9117	Telephone: 503-397-3369 Email: reinholdtfish@gmail.com
SCULLY, DR. RICHARD Idaho Sport Fisheries	2428 Seaport Drive Lewiston, ID 83501	Telephone: 208-241-4095 Email: scullyrjs@cableone.net
SMITH, MR. BUTCH Chair Washington Charter Boat	Co-Ho Charters PO Box 268 Ilwaco, WA 98624	Telephone: 360-642-3333 Email: coho@willapabay.org
SORENSEN, MR. MIKE Oregon Charter Boat	603 Camp 12 Lp Toledo, OR 97391	Telephone: 541-444-2552 Email: fvmisraven@hotmail.com
WATROUS, MR. STEVE Washington Sport Fisheries	1012 SE 125 th Avenue Vancouver, WA 98683	Telephone: 360-607-7133 Email: branchoffice96@gmail.com

SALMON TECHNICAL TEAM

VACANCIES: One Tribal Position, One USFWS Position, and One WDFW Position.

FOSTER, MR. CRAIG
ODFW

Oregon Dept. of Fish and Wildlife
17330 SE Evelyn St
Clackamas, OR 97015

Telephone: 971-673-6026
Email: craig.a.foster@state.or.us

KOPE, DR. ROBERT
Chair
NMFS NWFSC

National Marine Fisheries Service
2725 Montlake Blvd E
Seattle, WA 98112-2097

Telephone: 206-860-3374
Email: robert.kope@noaa.gov

KORMOS, MR. BRETT
CDFW

California Dept. of Fish and Wildlife
5355 Skylane Blvd., Suite B
Santa Rosa, CA 95403

Telephone: 707-576-2893
Email: brett.kormos@wildlife.ca.gov

LAVOY, MR. LARRIE
NMFS WCR

National Marine Fisheries Service
510 Desmond Drive SE, Ste 103
Lacey, WA 98503

Telephone: 360-753-4063
Email: larrie.lavoy@noaa.gov

O'FARRELL, DR. MICHAEL
Vice Chair
NMFS SWFSC

National Marine Fisheries Service
110 Shaffer Rd
Santa Cruz, CA 95060

Telephone: 831-420-3976
Email: michael.ofarrell@noaa.gov

SCIENTIFIC AND STATISTICAL COMMITTEE

BERGER, DR. AARON At-Large	National Marine Fisheries Service 2032 SE OSU Drive Newport, OR 97365	Telephone: 541-867-0505 Email: aaron.berger@noaa.gov
BROWN, DR. EVELYN At-Large	Lummi Natural Resources, LIBC 2665 Kwina Road Bellingham, WA 98226	Telephone: 360-384-7123 Email: evelynb@lummi-nsn.gov
BUDRICK, DR. JOHN CDFW	California Dept. of Fish and Wildlife 350 Harbor Blvd. Belmont, CA 94002	Telephone: 650-413-1501 Email: john.budrick@wildlife.ca.gov
BYRNE, MR. ALAN IDFG	Idaho Dept. of Fish and Game 600 S Walnut, PO Box 25 Boise, ID 83707-0025	Telephone: 208-334-3791 Email: alan.byrne@idfg.idaho.gov
DORN, DR. MARTIN NMFS Alaska Fisheries Science Center	National Marine Fisheries Service 7600 Sand Point Way NE, BIN C15700 Seattle, WA 98115-0070	Telephone: 206-526-6548 Email: martin.dorn@noaa.gov
FIELD, DR. JOHN Vice Chair At-Large	National Marine Fisheries Service 110 Shaffer Rd Santa Cruz, CA 95060	Telephone: 831-420-3907 Email: john.field@noaa.gov
HAMEL, DR. OWEN NMFS Northwest Fisheries Science Center	National Marine Fisheries Service 2725 Montlake Blvd E Seattle, WA 98112	Telephone: 206-860-3481 Email: owen.hamel@noaa.gov
HARTE, DR. MICHAEL At-Large	Oregon State University 104 CEOAS Administration Building, Corvallis, OR 97331	Telephone: 541-737-0452 Email: mharte@coas.oregonstate.edu
HOLLAND, DR. DAN At-Large	National Marine Fisheries Service NWFC 2725 Montlake Blvd E Seattle, WA 98112	Telephone: 206-302-1752 Email: dan.holland@noaa.gov
JOHNSON, DR. GALEN Tribal Agency	Northwest Indian Fisheries Commission 6730 Martin Way E Olympia, WA 98516-5540	Telephone: 360-438-1180 ext. 380 Email: gjohnson@nwifc.org
LAWSON, DR. PETER NMFS Northwest Fisheries Science Center	National Marine Fisheries Service 2030 S Marine Science Dr Newport, OR 97365-5296	Telephone: 541-867-0430 Email: peter.w.lawson@noaa.gov
PINER, DR. KEVIN NMFS Southwest Fisheries Science Center	National Marine Fisheries Service SWFSC 8901 La Jolla Shores Drive La Jolla, CA 92037	Telephone: 858-546-5613 Email: kevin.piner@noaa.gov
PUNT, DR. ANDRE At-Large	University of Washington Box 355020 Seattle, WA 98195-5020	Telephone: 206-221-6319 Email: aepunt@u.washington.edu

Scientific and Statistical Committee *(continued)*

SAMPSON, DR. DAVID
ODFW

Oregon State University
Coastal Oregon Marine Experiment
Sta.
2030 SE Marine Science Drive
Newport, OR 97365

Telephone: 541-867-0386
Email: David.Sampson@OregonState.edu

SATTERTHWAITE, DR. WILLIAM
Chair
At-Large

National Marine Fisheries Service
110 Shaffer Rd
Santa Cruz, CA 95060

Telephone: 831-420-3997
Email: will.satterthwaite@noaa.gov

SPEIR, DR. CAMERON
NMFS Southwest Fisheries
Science Center

National Marine Fisheries Service
110 Shaffer Rd
Santa Cruz, CA 95060

Telephone: 831-420-3910
Email: cameron.speir@noaa.gov

TSOU, DR. TIEN SHUI
WDFW

Washington Dept. of Fish and Wildlife
600 Capitol Way North
Olympia, WA 98501

Telephone: 360-902-2855
Email: Tien-Shui.Tsou@dfw.wa.gov

SSC Subcommittee Assignments, June 2016

Salmon	Groundfish	Coastal Pelagic Species	Highly Migratory Species	Economics	Ecosystem- Based Management
Galen Johnson	David Sampson	André Punt	Kevin Piner	Cameron Speir	Martin Dorn
John Budrick	Aaron Berger	Aaron Berger	Aaron Berger	Michael Harte	Evelyn Brown
Alan Byrne	Evelyn Brown	Evelyn Brown	John Field	Dan Holland	John Field
Owen Hamel	John Budrick	John Budrick	Michael Harte	André Punt	Michael Harte
Michael Harte	Martin Dorn	Alan Byrne	Dan Holland	David Sampson	Dan Holland
Pete Lawson	John Field	John Field	André Punt		Galen Johnson
Will Satterthwaite	Owen Hamel	Owen Hamel	David Sampson		Pete Lawson
Cameron Speir	André Punt	Will Satterthwaite			Kevin Piner
	Tien-Shui Tsou	Tien-Shui Tsou			André Punt
					Will Satterthwaite
					Tien-Shui Tsou

Bold denotes Subcommittee Chairperson

AD HOC COUNCIL COMMITTEES

Cost Recovery Committee (June 2011)

Culver, Ms. Michele	Fisher, Mr. Randy (Chair)	Giles, Mr. Bill	Jincks, Mr. David
Lockhart, Mr. Frank	McClure, Ms. Michelle	Moore, Mr. Rod	Paine, Mr. Brent
Pettinger, Mr. Brad	Waldeck, Mr. Dan		

Ecosystem Workgroup (June 2013)

deReynier, Ms. Yvonne	Gilbertson, Dr. Larry	Lindsay, Mr. Josh	Niles, Mr. Corey
Schmitt, Ms. Cyreis	Scully, Dr. Richard	Wilson-Vandenberg, Ms. Deb	

Sacramento River Winter Chinook Workgroup (September 2015)

Dygert, Dr. Peter	Holmes, Dr. Eli	Jording, Mr. Jeremy	Kormos, Mr. Brett
Mohr, Mr. Michael	O'Farrell, Dr. Michael	Roberts, Mr. Jason	Smith, Mr. Jim

Groundfish Electronic Monitoring Policy Advisory Committee (June 2013)

Alverson, Mr. Bob	Hanson, Dr. Dave	Hunter, Mr. Travis	Jud, Mr. Shems
Kujala, Mr. Paul	Mann, Ms. Heather	McElderry, Mr. Howard	Paine, Mr. Brent
Pettinger, Mr. Brad			

Groundfish Electronic Monitoring Technical Advisory Committee (June 2013)

Chadwick, Capt. Dan	Colpo, Mr. Dave	Erickson, Mr. Dan	Matthews, Mr. Dayna
McCall, Ms. Mariam	McVeigh, Mr. Jon	Puccinelli, Mr. Bob	

ACRONYMS

USED IN THIS ROSTER

ADFG.... Alaska Dept. of Fish and Game
CDFW ... California Dept. of Fish and Wildlife
IATTC ... Inter-American Tropical Tuna Commission
IDFG Idaho Dept. of Fish and Game
NMFS.... National Marine Fisheries Service
NMS National Marine Sanctuaries
NOAA ... National Oceanic and Atmospheric
Administration

NWFSC... Northwest Fisheries Science Center
ODFW Oregon Dept. of Fish and Wildlife
PFMC..... Pacific Fishery Management Council
PSMFC.... Pacific States Marine Fisheries Commission
SWFSC ... Southwest Fisheries Science Center
USFWS ... United States Fish and Wildlife Service
WCR West Coast Region
WDFW Washington Dept. of Fish and Wildlife