DRAFT
Disclaimer: This information is distributed solely for the purpose of pre-dissemination peer review under applicable information quality guidelines. It has not been formally disseminated by NOAA Fisheries. It does not represent and should not be construed to represent any agency determination or policy.

The status of canary rockfish (*Sebastes pinniger*) in the California Current in 2015

by

James T. Thorson and Chantel Wetzel

Northwest Fisheries Science Center
U.S. Department of Commerce
National Oceanic and Atmospheric Administration
National Marine Fisheries Service
2725 Montlake Boulevard East
Seattle, Washington 98112-2097

DRAFT SAFE
May 20, 2015

Table of Contents

Executive Summary **5**
Stock **5**
Catches **5**
Data and assessment **7**
Stock biomass **7**
Recruitment **8**
Exploitation status **9**
Ecosystem considerations **14**
Reference points **14**
Management performance **15**
Unresolved problems and major uncertainties **16**
Decision table (groundfish only)* **16**
Research and data needs **19**
Rebuilding projections **20**

1 Introduction **23**
1.1 Basic Information **23**
1.2 Life History **23**
1.3 Ecosystem Considerations **24**
1.4 Fishery Information **25**
1.5 Management History and Performance **26**
1.6 Fisheries off Canada, Alaska, and/or Mexico **28**

2 Assessment **28**
2.1 Data **28**
2.1.1 Data sources used in the assessment 29
2.1.2 Total removals 30
2.1.3 Fishery-independent data 32
2.1.4 Fishery-dependent data 38
2.1.5 Estimates of life history parameters 39
2.1.6. Environmental or ecosystem data included in the assessment 43
2.2. History of Modeling Approaches Used for this Stock **43**
2.2.1. Previous assessments 43
2.2.2. Notes regarding STAR panel recommendations in 2005 benchmark assessment 47
2.2.3. Response to recommendations for future research in the 2007 benchmark assessment 48
2.2.4. Consultation with AP and MT representatives 50
2.3. Model Description **50**
2.3.1. Bridge from the 2011 update assessment 50
2.3.2. Definition of fleets and areas 51
2.3.3. Stock Synthesis version 51
2.3.4. Model likelihood components 51
2.3.5. Data weighting 52
2.3.6. Constraints on parameters 53

2.3.7. Stock-recruit function 53
2.3.8. Initialization of the model 54
2.3.9. Critical assumptions 54
2.4. Model Selection and Evaluation 54
2.4.1. Balance of realism and parsimony 54
2.4.2. Comparison of key model assumptions and alternate configurations 55
2.4.3. Likelihood profiles over key parameters 56
2.4.4. Model residuals 56
2.4.5. Convergence status 58
2.4.6. Evidence of search for global convergence 58
2.4.7. Evaluation of model parameters 58
2.4.8. Comparison with similar stocks and species 58
2.5. Response to STAR Panel Recommendations 58
2.6. Base-Model(s) Results 61
2.6.1. Parameters used in the model 61
2.6.2. Selectivity 62
2.6.3. Summary time series of population status and exploitation rate 63
2.6.4. Estimated stock-recruit relationship 63
2.6.5. Historical Harvest 64
2.7. Uncertainty and Sensitivity Analyses 64
2.7.1. Sensitivity to leading parameters 64
2.7.2. Sensitivity to data weighting scenarios 65
2.7.3. Model specification uncertainty 66
2.7.4. Retrospective analysis 67
2.7.5. Comparison of base model and past assessments 67
2.7.6. Subjective appraisal of uncertainty 67
2.7.7. Comparison among alternative states of nature 68

3. Reference Points 69

4. Harvest Projections and Decision Tables (Groundfish Only) 69

5. Regional Management Considerations 70

6. Research Needs 70

7. Acknowledgments 71

8. Literature Cited 72

9. Tables 78

Figures 108

Appendix A. Numbers-at-age 245

Appendix B. SS Model Files 263
Appendix B.1. SS data file ..... Error! Bookmark not defined.
Appendix B.2. SS control file 671
Appendix B.3. SS starter file 685
Appendix B.4. SS forecast file 685

Executive Summary

Stock

This benchmark assessment reports the status of the canary rockfish (*Sebastes pinniger*) resource off the coast of the United States from southern California to the U.S.-Canadian border using data through 2014. This assessment uses a three-area model, corresponding approximately to state boundaries (32-42°, 42-46°, 46-49°N) to account for spatial variation in exploitation history among strata.

Catches

Recent catches have been at historical lows (Table a), with 2012 and 2013 having the lowest catches in nearly one-hundred years (since fishing increased in 1916). Our current (2015) catch reconstruction shows that the first recorded catches commenced in the Oregon non-trawl fishery in 1892, and annual catches reached two peaks, in 1945 (4,187 mt) and again in 1982 (5,652 mt). Catches since 1892 have totaled nearly 128,800 mt. This is lower than the total catch reported in the 2007 assessment (148,000 mt), although update assessments in 2009 and 2011 reported a lower total catch (2009: 112,000 mt, 2011: 120,000 mt) due to ongoing updates in the catch reconstruction for California Current groundfishes. The stock has historically had greatest catches from the domestic and foreign trawl fishery, although the non-trawl fishery has increased its relative proportion (from 20% in the mid-1990s) to a larger share (25-40% since 2010) of a much smaller total. Similarly, the recreational fishery first exceeded 10% of total catch in 1995, and has ranged widely in annual catch since then. Catch limits and total realized catches were reduced by an order of magnitude starting in 2000 to promote stock rebuilding.

Table a: Recent Catches

Year	Catch (mt)
2005	57.6
2006	53.7
2007	47.0
2008	36.8
2009	47.3
2010	44.3
2011	60.1
2012	34.1
2013	35.8
2014	41.6

Figure a: Historical canary rockfish catch for all fleets (left column: by fishing gear where TWL is trawl, NONTWL is non-trawl, REC is recreational, ASHOP is at-sea-hake, FOR is foreign, and SURVEY is West Coast groundfish and triennial bottom trawl surveys; right

column: apportioned by stratum where CA is 32-42°N, OR is 42-46°N, and WA is 46-49°N).

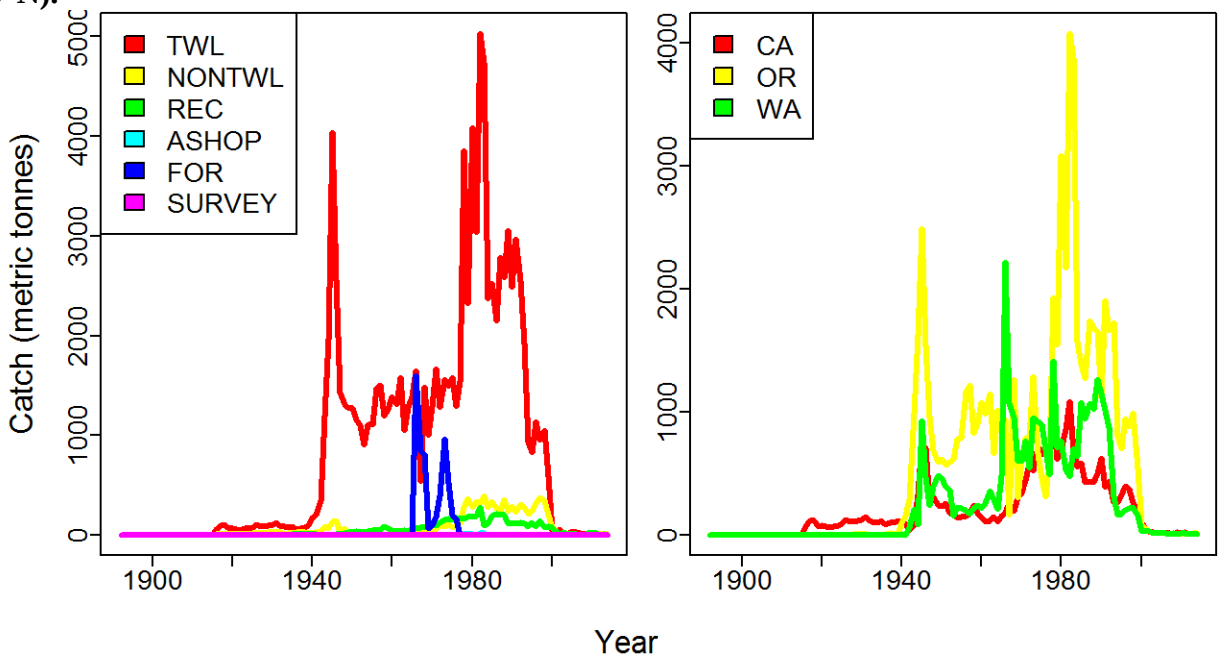

Figure b: Comparison of total canary rockfish catch included in the 2007 assessment, the 2009 and 2011 update assessments, and the current assessment (2015).

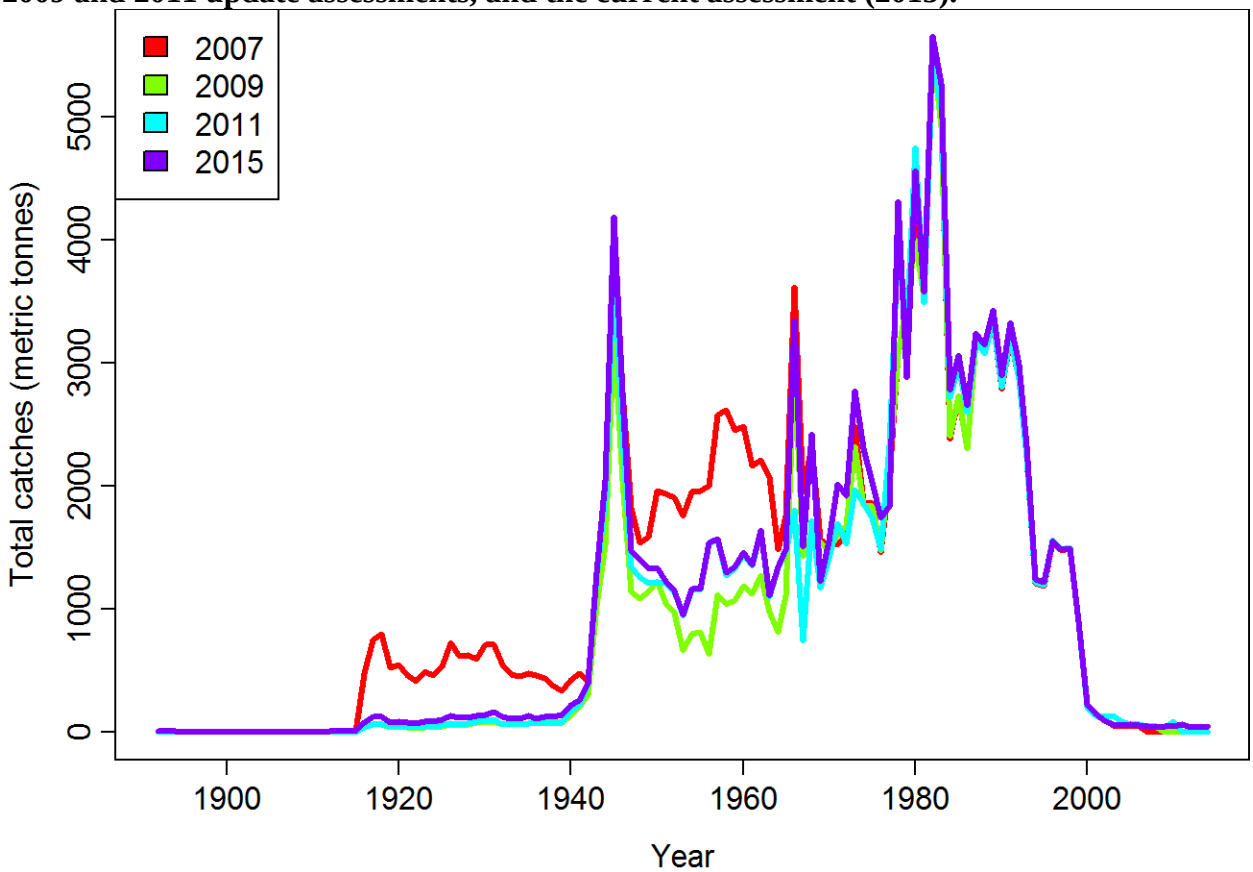

Data and assessment

This benchmark assessment uses the newest version of Stock Synthesis available (3.24v), which differs from v3.24u by including an additional feature regarding mirroring of movement parameters (as explored in a subsequent sensitivity analysis). The model includes three spatial strata, uses Pope's approximation to the catch equation, and assumes that expected recruitment is a function of stock-wide spawning output. Change in assessment results from 2011 due to software updates was negligible. The model includes abundance index, length, and conditional age-at-length samples from the West Coast Groundfish Bottom Trawl Survey (WCGBTS) 2003-2014, and the Alaska Fisheries Science Center triennial sampling program (1980-2004). The model also includes fishery data from the trawl and non-trawl fisheries, as well as the recreational, foreign, and at-sea hake fisheries, where each fishery is apportioned among strata. Fishery data include total catch (landings plus estimated dead discards) as well as length and age composition samples where available. The Southwest Fisheries Science Center (SWFSC)/NWFSC/Pacific Whiting Conservation Cooperative (PWCC) coast-wide pre-recruit survey provides an updated indicator of recent recruitment strength. We include time blocks in trawl and non-trawl fishery selectivity which change between 1999/2000 (to account for changes in fisher behavior following the overfished declaration in 2000), and again for the trawl fishery in 2010/2011 (to account for changes in fishery behavior following the introduction of ITQs).

As in previous benchmark and update assessments, the base-case assessment model includes parameter uncertainty from a variety of sources. However, parameter uncertainty does not account for uncertainty about model structure or the value of parameters that are fixed at values that are established externally to the model (MacCall 2013). For this reason, in addition to asymptotic confidence intervals (based upon the model's analytical estimate of the variance of estimated parameters near their maximum likelihood estimates), we also include a comparison of the base model with two alternative states of nature, which reflect different assumptions regarding the strength of recruitment compensation for the population. Specifically these states of nature involve fixing steepness at values that represent the upper and lower 25% of the prior estimated in 2015 for California Current rockfishes (i.e., h=0.600, or h=0.946).

Stock biomass

The canary rockfish stock was relatively lightly exploited until the early 1940's, when catches increased and a decline in biomass began. The rate of decline in spawning biomass accelerated during the early 1980s, and finally stabilized in the late 1990s in response to management measures drastically reducing total catch. The canary rockfish spawning output reached an estimated low in 1994, but has been steadily increasing since that time. The estimated relative depletion level in 2015 is 56.0% (~95% interval: 51-61%). The 95% confidence interval is based upon the model's analytical estimate of the estimation variance of estimated parameters near their maximum likelihood estimates in the base model configuration.

Table b: Recent trend in beginning of the year spawning output and depletion

Year	Spawning Output	~95% Confidence Interval	Estimated Depletion	~95% Confidence Interval

	(millions eggs)			
2006	3,044	2,661-3,427	40.4%	35.9-44.8%
2007	3,234	2,834-3,635	42.9%	38.3-47.5%
2008	3,407	2,992-3,822	45.2%	40.5-49.9%
2009	3,570	3,142-3,999	47.4%	42.6-52.2%
2010	3,727	3,286-4,168	49.5%	44.7-54.3%
2011	3,873	3,421-4,325	51.4%	46.6-56.2%
2012	3,994	3,533-4,455	53.0%	48.2-57.8%
2013	4,089	3,622-4,557	54.3%	49.5-59.1%
2014	4,161	3,689-4,632	55.2%	50.5-59.9%
2015	4,218	3,744-4,693	56.0%	51.4-60.6%

Figure c: Spawning output trajectory (in units millions of eggs) with 95% confidence interval indicated by dashed lines

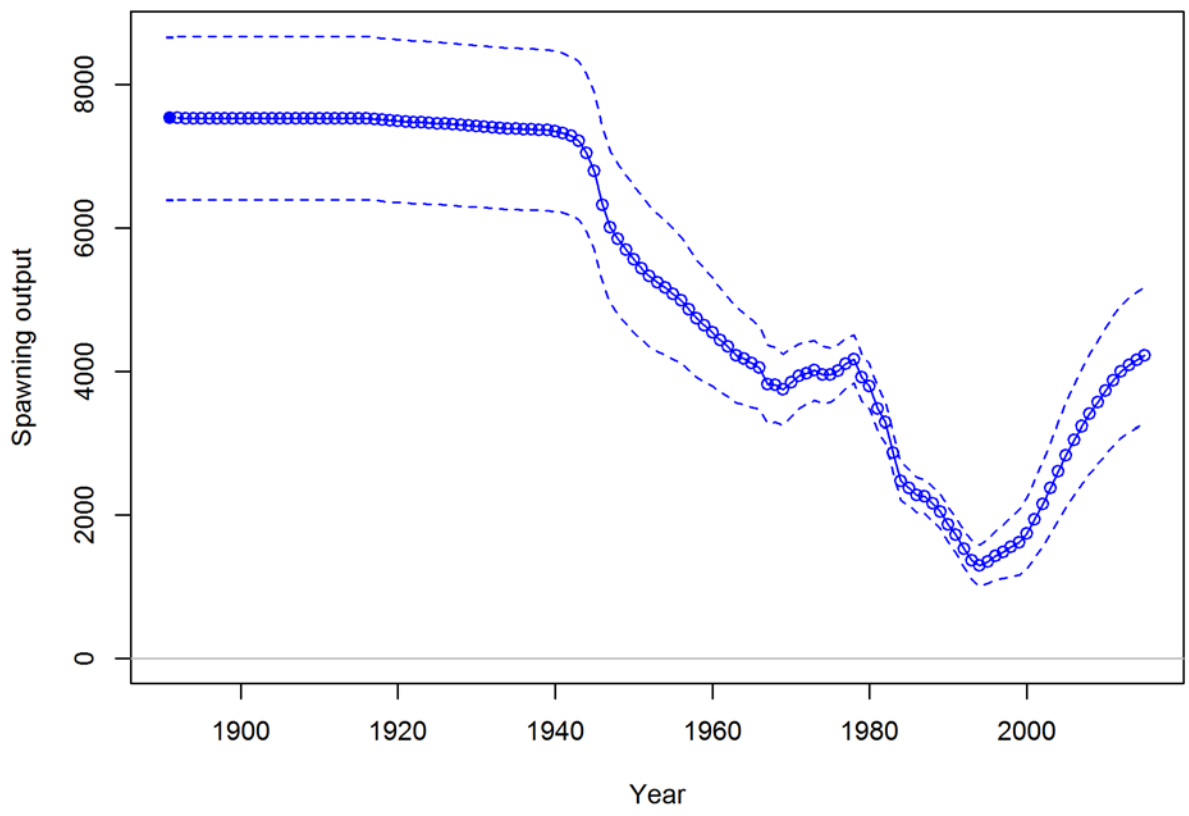

Recruitment

The estimate of rebuilding rate for canary rockfish in this assessment is informed by prior information regarding the strength of recruitment compensation in other rockfishes. In 2015, this prior information indicates that recruitment compensation for rockfishes is in-line with other taxa worldwide (i.e., a steepness of 0.773). Given this high level of recruitment compensation, recruitment is not estimated to have substantially declined for canary during the decreased spawning output in the 1980s-2000s (Fig. d), such that 1984 and 1997 both have estimated

recruitment near the estimated average level for the unfished population. Recovery after the decrease in fishing during the 2000s has been particularly aided by strong recruitment 2001-2003, and again by strong cohorts in 2007 and 2010 (which are projected to impact spawning output in the coming years).

Table c: Recent recruitment

Year	Estimated Recruitment (1,000's)	~95% Confidence Interval
2006	1,477	969-2,253
2007	2,778	1,949-3,959
2008	1,001	620-1,615
2009	2,193	1,482-3,244
2010	3,274	2,137-5,014
2011	1,509	941-2,421
2012	1,261	747-2,130
2013	1,176	677-2,042
2014	1,809	1,011-3,239
2015	2,719	1,070-6,910

Figure d: Recruitment estimates (blue circles) and 95% confidence intervals (whiskers)

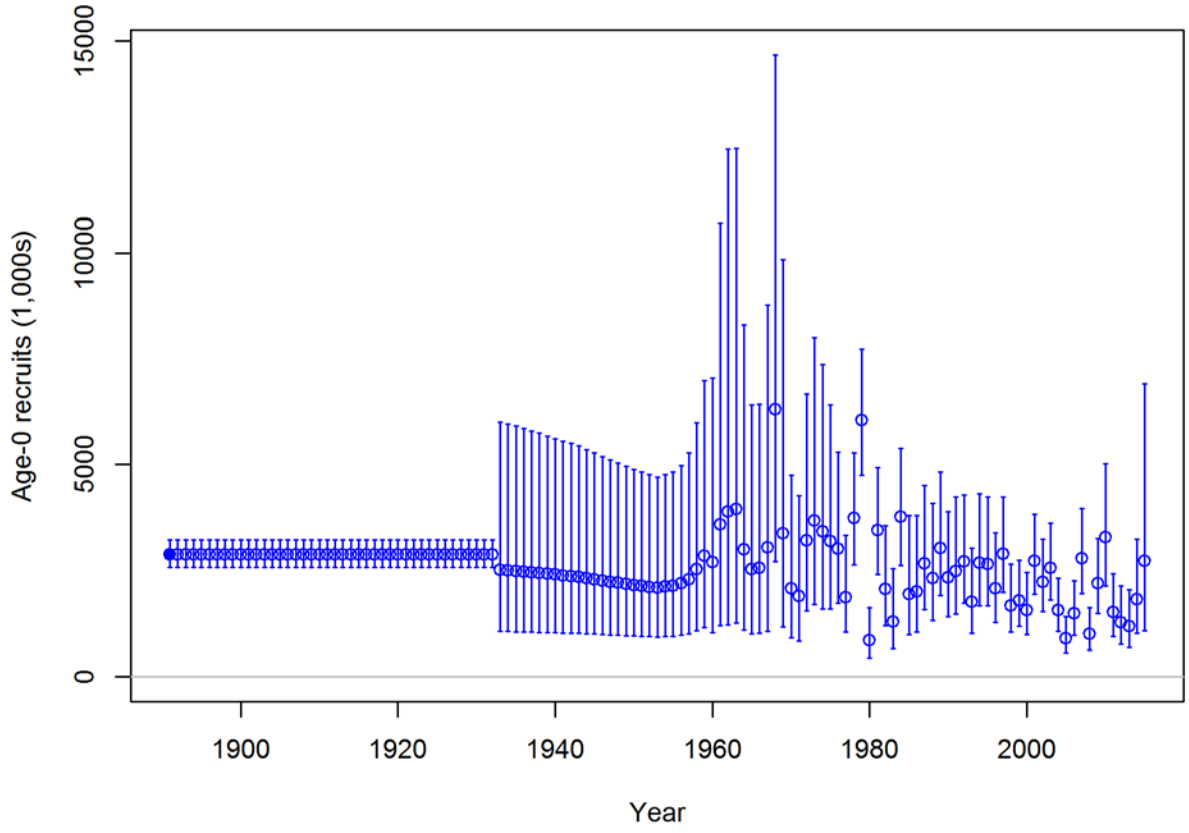

Exploitation status

Rockfishes in the California Current are managed to have a target spawning potential ratio (SPR) of 50% of its equilibrium value in a population given current fishing. By contrast, the fishing intensity for canary rockfish for all recent years (2005-2014) would result in an equilibrium SPR of >96% (Table d). Current fishing corresponds to a harvest rate (i.e., total catch divided by biomass of all fishes aged 5 and older) of 0.09-0.2% for all recent years. Harvest rates were previously as high as 20% in the 1980s and early 1990s, and fishing rates were above the level that would result in 50% equilibrium spawning potential ratio for the majority of years from 1966-1999. Large decreases in harvest rate were accomplished between 1993/1994 (1993: 17.1%, 1994: 9.4%) and 1999/2000 (1999: 4.8%, 2000: 0.8%).

This extremely low harvest rate (when interpreted in conjunction with the higher magnitude of recruitment compensation estimated by recent meta-analyses for rockfishes in the California Current) is estimated to have resulted in a rapid rebuilding of spawning output. In retrospect, spawning output dropped below the target of 40% in 1982, and dropped below the limit of 25% in 1988. During subsequent rebuilding, the population is estimated to have increased above the limit again in 2001 and above the target stock size in 2006.

Table d. Recent trend in spawning potential ratio (entered as 1-SPR) and summary exploitation rate (catch divided by biomass of age-5+ and older fish)

Year	Estimated 1-SPR (%)	~95% confidence interval	Harvest rate (proportion)	~95% confidence interval
2005	0.032	0.026-0.037	0.0022	0.0020-0.0025
2006	0.027	0.023-0.031	0.0020	0.0017-0.0022
2007	0.032	0.027-0.038	0.0016	0.0014-0.0018
2008	0.020	0.017-0.024	0.0012	0.0011-0.0014
2009	0.044	0.037-0.050	0.0015	0.0013-0.0017
2010	0.034	0.027-0.040	0.0014	0.0012-0.0015
2011	0.022	0.018-0.025	0.0018	0.0016-0.0020
2012	0.022	0.019-0.025	0.0010	0.0009-0.0012
2013	0.023	0.019-0.027	0.0010	0.0009-0.0012
2014	0.025	0.022-0.029	0.0012	0.0010-0.0013

Figure e. Estimated relative depletion with approximate 95% asymptotic confidence intervals (dashed lines) for the base case assessment model.

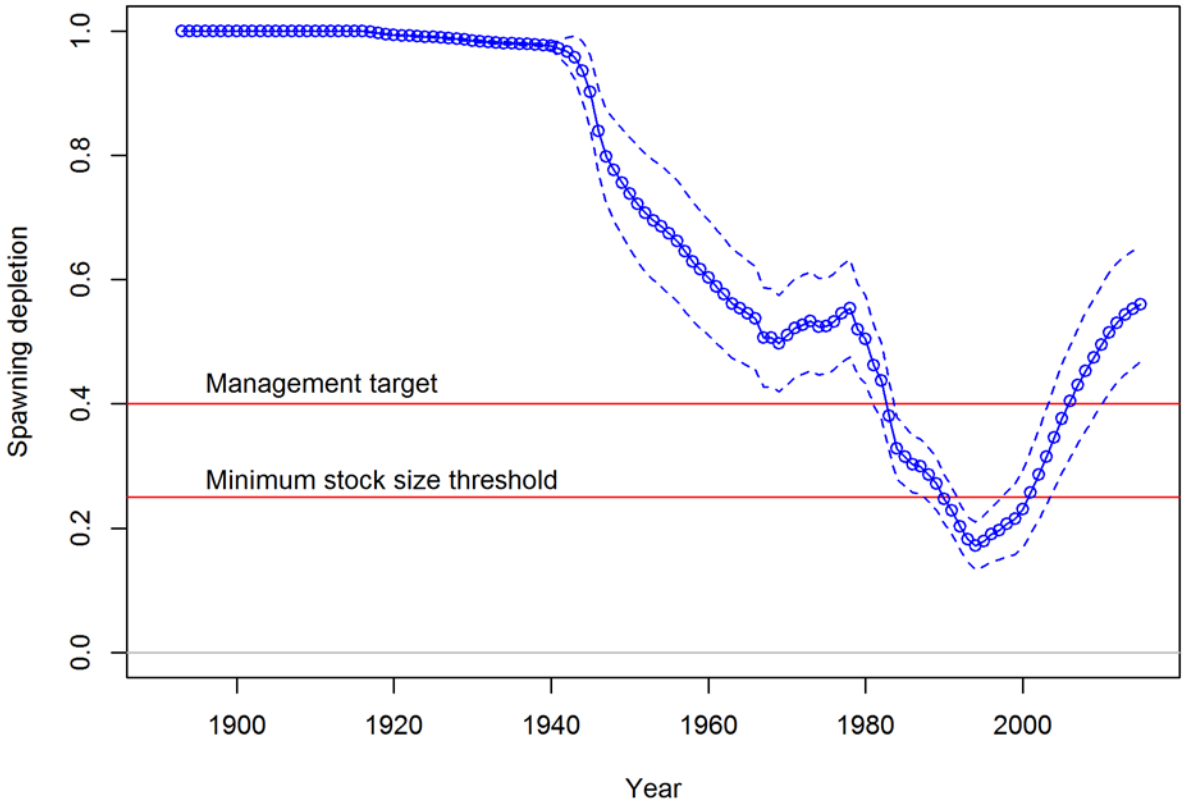

Figure f. Time-series of estimated summary harvest rate (total catch divided by age-5 and older biomass) for the base case model (round points) with approximate 95% asymptotic confidence intervals (grey lines).

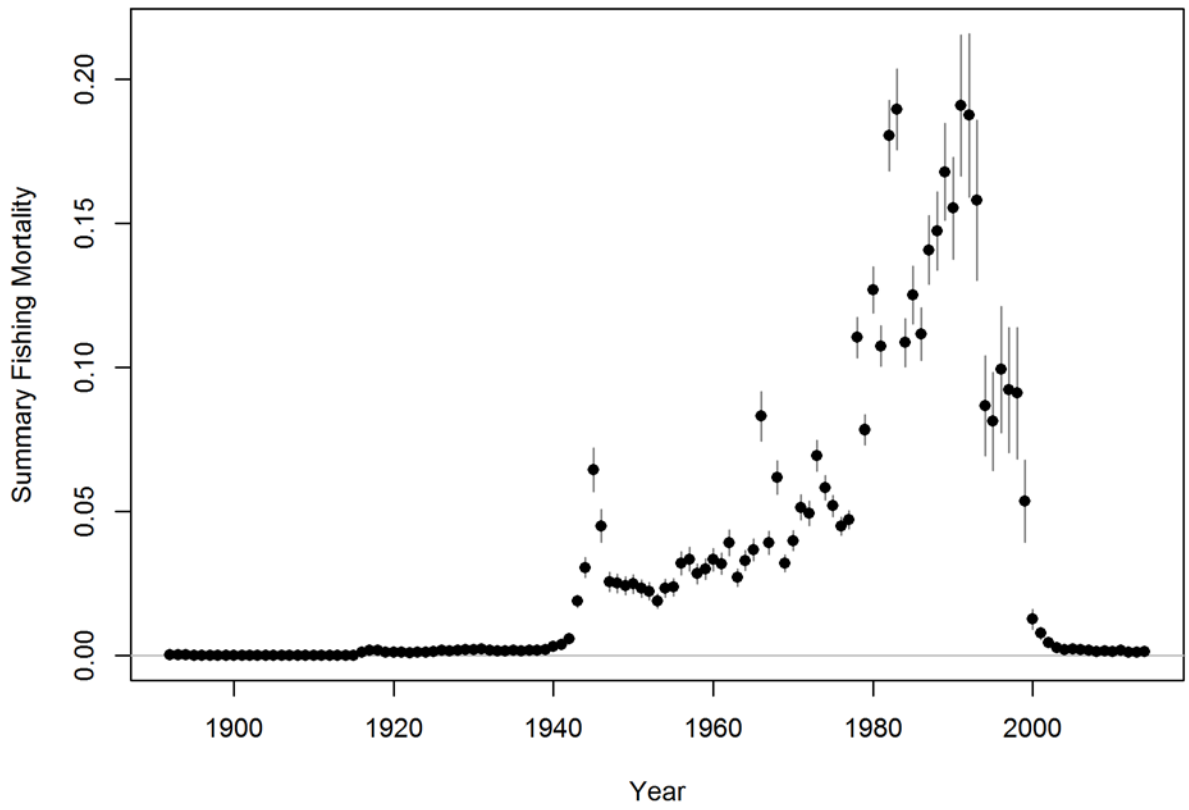

Figure g. Estimated spawning potential ratio (SPR) for the base case model with approximate 95% asymptotic confidence intervals. One minus SPR is plotted so that higher exploitation rates occur on the upper portion of the y-axis. The management target is

plotted as red horizontal line and values above this reflect harvests in excess of the overfishing proxy based on the $SPR_{50\%}$.

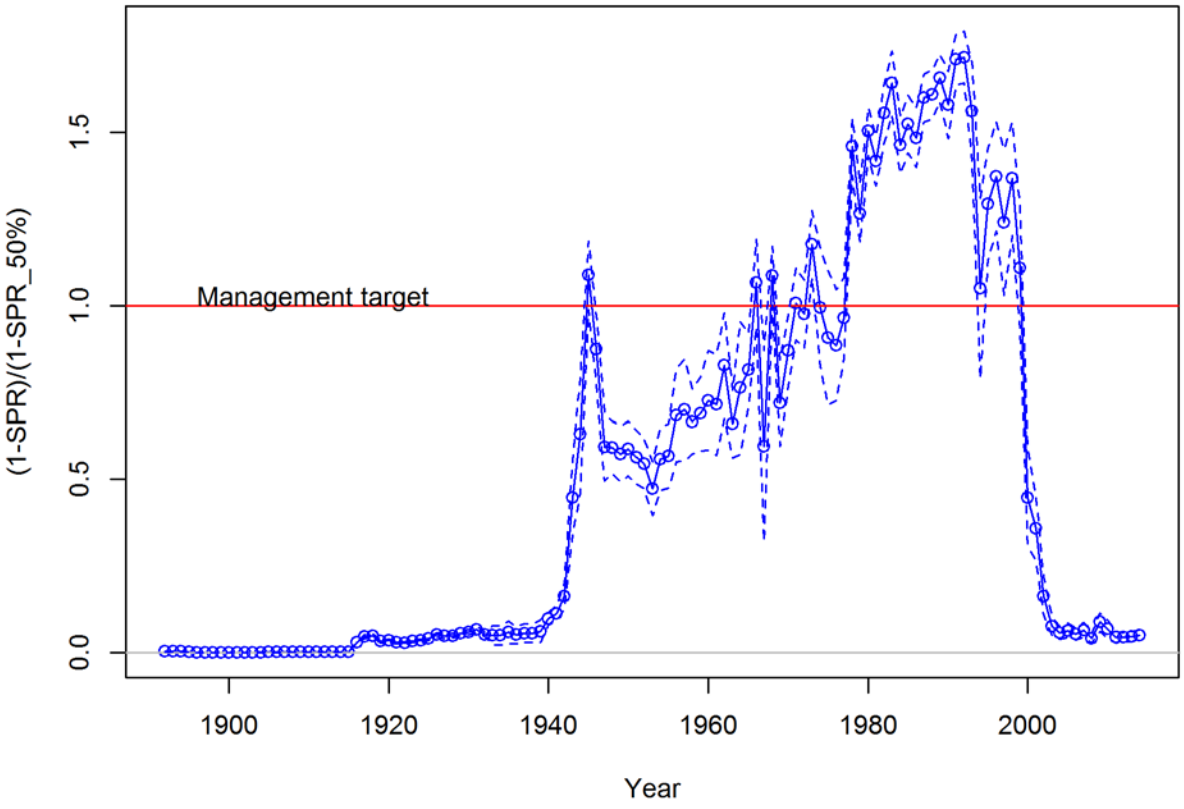

Figure h. Phase plot of estimated relative (1-SPR) vs. relative spawning biomass for the base case model. The relative (1-SPR) is (1-SPR) divided by 0.50 (the SPR target). Relative

depletion is the annual spawning biomass divided by the spawning biomass corresponding to 40% of the unfished spawning biomass.

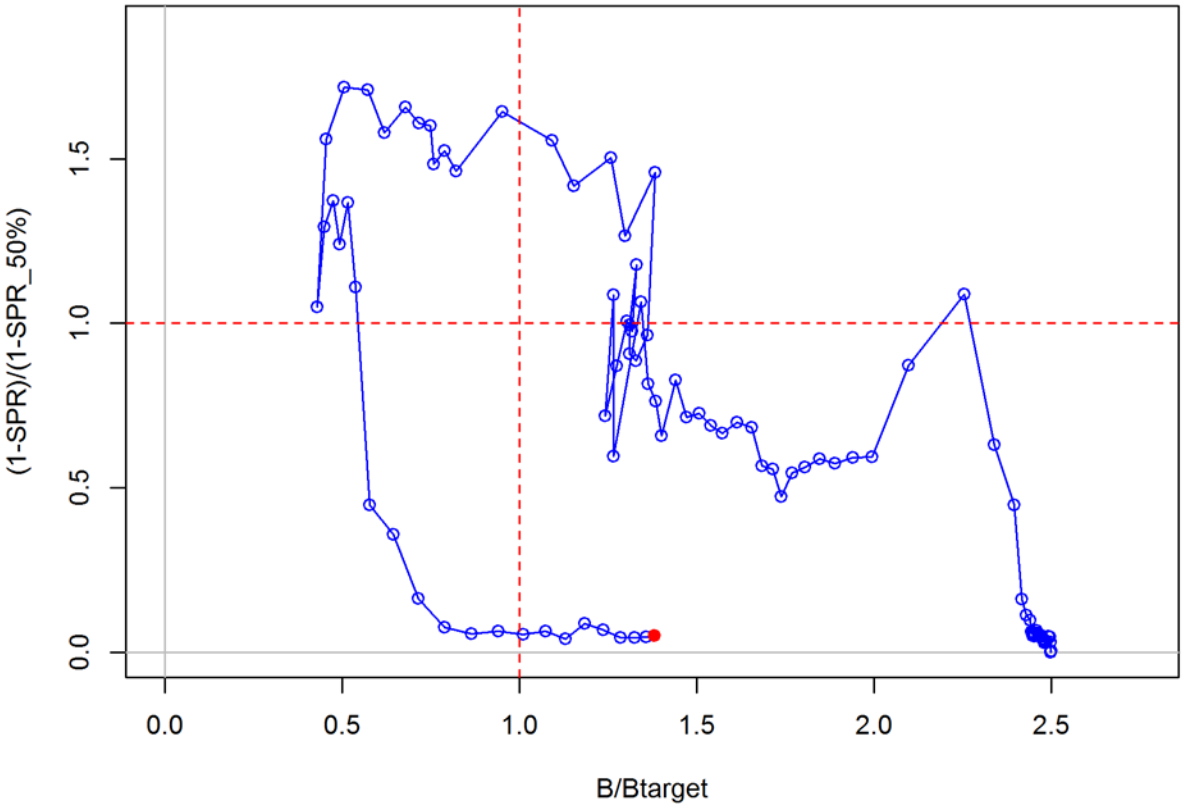

Ecosystem considerations

In this assessment, ecosystem considerations were not explicitly included in the analysis. This is primarily due to lack of relevant data and results of analyses (conducted elsewhere) that could contribute ecosystem-related quantitative information for the assessment.

Reference points

Average unfished spawning biomass is estimated to be 26,610 mt. This is directly comparable to previous assessments, despite our use of an updated maturity-at-length schedule, and is slightly lower than the estimate of 27,846 mt in the 2011 update assessment. Average unfished spawning output is estimated to be 7,534 million eggs, and relative spawning output (often termed "depletion" in West Coast assessments) is estimated to be 0.559 in 2015. A comparison among historical assessments shows that this rate of rebuilding is faster than previously estimated due to our updated prior for the strength of recruitment compensation (termed "steepness"). Our base model estimates a target spawning output of 3,014 million eggs using a biological reference point proxy of $SB_{40\%}$ and 3,468 million eggs using a proxy targeting a 50% reduction in spawning potential relative to average unfished levels. Maximum sustainable yield is estimated to be 1,165 mt, and this estimate is considerably higher than the value (803 mt) estimated in the 2011 update assessment.

Table e. Summary of reference points for the base case model (please note that reference points based on MSY and SPR proxy values are identical because the SPR_{MSY} value was estimated to be 50%, which is identical to the SPR_{MSY} proxy).

Quantity	Estimate	~95% Confidence Interval
Unfished Spawning output (millions eggs)	7,534	6,964-8,104
Unfished age 5+ biomass (mt)	72,539	68,627-76,450
Unfished recruitment (R0)	2,876	2,572-3,216
Depletion (2015)	56.0%	51.4-60.6%
Reference points based on $SB_{40\%}$		
Proxy spawning output ($B_{40\%}$ millions eggs)	3,014	2,786-3,242
SPR resulting in $B_{40\%}$ ($SPR_{50\%}$)	0.444	0.444-0.444
Exploitation rate resulting in $B_{40\%}$	0.044	0.042-0.046
Yield with $SPR_{50\%}$ at $B_{40\%}$ (mt)	1,232	1,157-1,307
Reference points based on SPR proxy for MSY		
Spawning output (millions eggs)	3,468	3,206-3,730
SPR_{50}	0.50	
Exploitation rate corresponding to SPR_{50}	0.036	0.035-0.038
Yield with SPR_{50} at SB_{SPR} (mt)	1,165	10,941,237
Reference points based on estimated MSY values		
Spawning output at *MSY* ($SB_{MSY,}$ millions eggs)	3,468	3,206-3,731
SPR_{MSY}	0.50	0.50-0.50
Exploitation rate corresponding to SPR_{MSY}	0.036	0.035-0.038
MSY (mt)	1,165	1,094-1,237

Management performance

Following the overfished declaration in 2000, the canary rockfish optimum yield (OY, currently termed the ACL) was reduced by over 70% in 2000 and by the same margin again over the next three years. Managers employed several tools in an effort to constrain catches to these dramatically lower targets. These included: reductions in trip/bag limits for canary and co-occurring species, the institution of spatial closures, and new gear restrictions intended to reduce trawling in rocky shelf habitats and the coincident catch of rockfish in shelf flatfish trawls. From 2004-2007 (table f), the total mortality was somewhat above the allowable biological catch but well below the overfishing limit, and from 2008-2014 the total mortality has been below the ABC/OFL and ACL/OY. The highest mortality in these past 10 years (2011: 60 mt) is approximately 1% of the peak catch that occurred in the early 1980's.

Table f. Recent trend in estimated total catches relative to the management guidelines. Total catch reflect the commercial landings plus the discarded biomass from commercial trawl and non-trawl, recreational, at-sea hake, and research catches from 2004-2014.

Year	OFL (mt) (termed ABC prior to 2011)	ABC (mt)	ACL (mt) (termed OY prior to 2011)	Estimated Total Catch (mt)

2004	256	NA	47.3	50.0
2005	270	NA	46.8	57.6
2006	279	NA	47	53.7
2007	172	NA	44	47.0
2008	179	NA	44	36.8
2009	937	NA	105	47.3
2010	940	NA	105	44.3
2011	614	586	102	60.1
2012	622	594	107	34.1
2013	752	719	116	35.8
2014	741	709	119	41.6

Unresolved problems and major uncertainties

We note several important sources of uncertainty regarding our base model:

1. We have adopted a spatially stratified assessment model to account for spatial variation in exploitation history, which would otherwise invalidate the assumption of a single well-mixed population. However, we note that portside estimates of strata-specific landings are likely to represent an imperfect estimate of spatial variation in the distribution of catch at sea. We therefore present estimates from a non-spatial model as a sensitivity analysis, in addition to alternative treatments of selectivity.

2. Another consequence of using a spatial model is that we must implicitly or explicitly account for movement of adults, as well as the degree to which recruitment in each stratum is a function of local or stock-wide spawning output. Adult movement rates among spatial strata are largely unknown, although previous tagging work and anecdotal information support a localized movement for adults (i.e. low movement among large spatial areas). We have explored the impact of different levels of movement as a sensitivity analysis, but recommend future localized tagging studies (using pop-off tags to avoid the necessity of recovering tagged individuals). While localized tagging studies will never give a clear estimate of coast-wide average movement rates, they can still provide an upper bound on plausible movement rates (which generally will not exceed the rate of emigration seen at fine spatial scales). The relative importance of local vs. stock-wide spawning output on recruitment in each stratum is also unknown. We have therefore taken the common approach of assuming that expected recruitment is a function of stock-wide spawning output. However, we encourage further research regarding the topic.

3. We have fixed the magnitude of recruitment compensation (termed “steepness”) and the natural mortality rate for juvenile female and male individuals at the median of the prior distribution estimated for rockfishes in general. However, we note that considerable uncertainty remains regarding these life history parameters for canary rockfish (and for many other species nation-wide and globally). We have explored the impact of different values of steepness as alternative states of nature.

Decision table (groundfish only)*

As indicated above, the status and allowable catch for canary rockfish depends strongly on the magnitude of recruitment compensation (steepness), and the rate of natural mortality for juvenile females and males of all ages. In this assessment, both of these parameters have been fixed at values predicted from meta-analysis. We therefore seek to provide information regarding predicted trends in spawning output arising from different potential harvest strategies given uncertainty in the values of these important life history parameters.

As alternative states of nature for steepness, we use values that represent the upper and lower 25% of the prior probability for this parameter (i.e., lower: *h=0.600*, upper: *h=0.946*). As alternative states of nature for natural mortality rate, we use values that result in a similar level of spawning output relative to unfished levels as the states of nature for steepness (i.e., lower: *M=0.025*, upper: *M=0.060*). Projecting catches using the estimated ACL given the lower state-of-nature for either natural mortality (Table h.1) or steepness (Table h.2) results in declining spawning biomass from 2017-2026 (i.e., a 2026 spawning biomass relative to average unfished levels of 20.8% for the lower natural mortality rate, or 32.5% for the lower steepness level). By contrast, projecting catches using a target SPR of 88.7% results in a small increase in spawning output over time (i.e., a 2026 relative spawning biomass of 37.4% and 47.6% respectively). Similarly, projecting catches using the estimated ACL and either the base-model values or the upper states of nature for steepness and natural mortality rate results in a steady decline in spawning output towards the target level of 40%. Finally, projecting catches using a target SPR of 88.7%, given either the base values or upper state-of-nature for steepness or natural mortality results in a gradual increase in spawning output over ten years.

Table h.1. Summary table of 10-year projections beginning in 2017 for alternate states of nature based on natural mortality for males and young females. Columns range over low, mid, and high state of nature based on natural mortality for males and young females, and rows range over the ACL catch level and the catch predicted based on the rebuilding SPR harvest rate of 88.7%.

			State of nature					
			Low M_{BASE} = 0.025		Base case M_{BASE} = 0.0521		High M_{BASE} = 0.06	
Relative probability of ln(SB_2015)			0.25		0.5		0.25	
Management decision	Year	Catch (mt)	Spawning biomass (mt)	Depletion	Spawning biomass (mt)	Depletion	Spawning biomass (mt)	Depletion
ACL	2017	1699	2637	35.3%	4310	57.2%	5297	66.3%
	2018	1525	2487	33.3%	4197	55.7%	5158	64.6%
	2019	1420	2334	31.3%	4082	54.2%	5024	62.9%
	2020	1354	2177	29.2%	3957	52.5%	4880	61.1%
	2021	1308	2023	27.1%	3823	50.7%	4726	59.2%

	2022	1272	1877	25.1%	3693	49.0%	4579	57.4%
	2023	1245	1753	23.5%	3583	47.6%	4456	55.8%
	2024	1224	1671	22.4%	3499	46.4%	4365	54.7%
	2025	1208	1605	21.5%	3440	45.7%	4305	53.9%
	2026	1194	1550	20.8%	3404	45.2%	4271	53.5%
SPR = 88.7% Catches	2017	220	2637	35.3%	4310	57.2%	5297	66.3%
	2018	219	2657	35.6%	4353	57.8%	5316	66.6%
	2019	221	2671	35.8%	4391	58.3%	5332	66.8%
	2020	226	2674	35.8%	4412	58.6%	5330	66.8%
	2021	232	2670	35.8%	4415	58.6%	5310	66.5%
	2022	239	2666	35.7%	4414	58.6%	5287	66.2%
	2023	245	2672	35.8%	4427	58.8%	5280	66.1%
	2024	250	2695	36.1%	4462	59.2%	5300	66.4%
	2025	256	2735	36.6%	4522	60.0%	5347	67.0%
	2026	261	2791	37.4%	4601	61.1%	5417	67.9%

Table h.2. Summary table of 10-year projections beginning in 2017 for alternate states of nature based on steepness. Columns range over low, mid, and high state of nature based on steepness, and rows range over the ACL catch level and the catch predicted based on the rebuilding SPR harvest rate of 88.7%.

			State of nature					
			Low h = 0.60		Base case h=0.773		High h=0.946	
Relative probability of ln(SB_2015)			0.25		0.5		0.25	
Management decision	Year	Catch (mt)	Spawning biomass (mt)	Depletion	Spawning biomass (mt)	Depletion	Spawning biomass (mt)	Depletion
ACL	2017	1699	3326	43.4%	4310	57.2%	5030	67.7%
	2018	1525	3199	41.8%	4197	55.7%	4911	66.1%
	2019	1420	3078	40.2%	4082	54.2%	4794	64.5%
	2020	1354	2953	38.5%	3957	52.5%	4662	62.7%

	2021	1308	2826	36.9%	3823	50.7%	4518	60.8%
	2022	1272	2708	35.4%	3693	49.0%	4375	58.9%
	2023	1245	2614	34.1%	3583	47.6%	4249	57.2%
	2024	1224	2548	33.3%	3499	46.4%	4149	55.8%
	2025	1208	2508	32.7%	3440	45.7%	4075	54.8%
	2026	1194	2489	32.5%	3404	45.2%	4024	54.1%
SPR = 88.7% Catches	2017	220	3326	43.4%	4310	57.2%	5030	67.7%
	2018	219	3354	43.8%	4353	57.8%	5074	68.3%
	2019	221	3382	44.1%	4391	58.3%	5110	68.8%
	2020	226	3398	44.4%	4412	58.6%	5125	69.0%
	2021	232	3403	44.4%	4415	58.6%	5118	68.9%
	2022	239	3409	44.5%	4414	58.6%	5103	68.7%
	2023	245	3432	44.8%	4427	58.8%	5097	68.6%
	2024	250	3479	45.4%	4462	59.2%	5112	68.8%
	2025	256	3553	46.4%	4522	60.0%	5148	69.3%
	2026	261	3647	47.6%	4601	61.1%	5203	70.0%

Research and data needs

We recommend the following research be conducted before the next benchmark assessment model:

1. The canary rockfish stock has high density near the US-Canadian border, so previous assessment authors and STAR panel reports have recommended an assessment model that incorporates landings, abundance index, and compositional data from both US and southern British Columbia regions. However, we do not believe that incorporating heterogeneous data from different sampling programs and management jurisdictions is feasible without using a spatial model (e.g., our base model), both because different jurisdictions are likely to have different exploitation histories, and because different regions are likely to have different data sources (invalidating the second-stage expansion used in coast-wide models). Given the use of a spatial model, we recommend that efforts proceed to gather, document, analyze, and evaluate Canadian data sources for a joint assessment.

2. Direct observation of canary rockfish suggests that individuals are often associated with rocky habitat, and therefore may not be available to the bottom trawl gear used to obtain coast-wide fishery-independent data in the California Current. Recent research suggests that, when (1) a portion of the population is unavailable to survey sampling gear, and (2) the proportion of the population that is unavailable varies among years (e.g., due to density-dependent habitat selection), then survey indices are likely not representative of stock-wide trends in abundance. Therefore, we highly encourage a coast-wide pilot study for an alternative sampling method (e.g., hook-and-line sampling), as well as its calibration against the existing bottom trawl survey via paired sampling methods (Thorson et al. 2013b).

3. A spatial model replaces problematic assumptions in a coast-wide model (i.e., an equally mixed stock in which every individual fish and fishing operation has equal probability of encounter, no spatial variation in density or exploitation history) with other difficult

assumptions (Punt et al. 2015). In particular, our base model represents the assumption that movement is negligible among strata. We therefore recommend that tag-resighting studies be initiated to estimate interannual movement rates.

4. We also note that this assessment, like many other rockfish assessments in the California Current (e.g., darkblotched rockfish) is highly sensitive to assumptions regarding life history characteristics including natural mortality rate and the steepness of the stock-recruit relationship. We therefore recommend ongoing research for these and other life history parameters that form the primary axis of uncertainty for many rockfishes. In particular, research regarding steepness could involve exploration of the impact of autocorrelation within a species, cross-correlation among species, and model mis-specification leading the bias in the reconstruction of spawning output for species included in the prior. Steepness research could also involve a management strategy evaluation to evaluate the potential impact of rapid changes in the assumed value of steepness on management performance (i.e., false positives in detecting overfished or rebuilt stocks). Research regarding natural mortality could involve continued investigations of the relationship between natural mortality and the Brody growth coefficient, as well as how to incorporate prior information regarding this relationship into Stock Synthesis.

Rebuilding projections

The assessment estimates that the canary stock is fully rebuilt, and has been since 2006. As stated previously (and demonstrated in subsequent sensitivity analyses), the increased rate of rebuilding estimated in this assessment relative to previous assessments is informed in large part by changes in the meta-analytic prior on steepness since the last full canary assessment in 2007. Given that we estimate the stock to have rebuilt, we do not provide any rebuilding projections.

Table i. Summary table of the results.

	2006	2007	2008	2009	2010	2011	2012	2013	2014	2015
Commercial landings (mt)	7.76	12.02	8.16	11.7	14.3	14.82	15.6	14.66	16.72	NA
Total catch (mt)	54.82	47.7	38.06	47.68	45.62	60.48	36.53	35.58	43.29	NA
OFL (mt)	279	172	179	937	940	614	622	752	741	733
ACL (mt)	47	44	44	105	105	102	107	116	119	122
1-SPR	0.027	0.032	0.020	0.044	0.034	0.022	0.022	0.023	0.025	NA
Exploitation rate (catch/ age 5+ biomass)	0.002	0.002	0.001	0.002	0.001	0.002	0.001	0.001	0.001	NA
Age 5+ biomass (mt)	27,246	28,693	30,211	31,376	32,156	32,929	34,006	34,521	35,287	36,411
Spawning Output (millions eggs)	3,044	3,234	3,407	3,570	3,727	3,873	3,994	4,089	4,161	4,218
~95% Confidence Interval	2,661-3,427	2,834-3,635	2,992-3,822	3,142-3,999	3,286-4,168	3,421-4,325	3,533-4,455	3,622-4,557	3,689-4,632	3,744-4,693
Recruitment	1,477	2,778	1,001	2,193	3,274	1,509	1,261	1,176	1,809	2,719
~95% Confidence Interval	969-2,253	1,949-3,959	620-1,615	1,482-3,244	2,137-5,014	941-2,421	747-2,130	677-2,042	1,011-3,239	1,070-6,910
Depletion (%)	40.4%	42.9%	45.2%	47.4%	49.5%	51.4%	53.0%	54.3%	55.2%	56.0%
~95% Confidence Interval	35.9-44.8%	38.3-47.5%	40.5-49.9%	42.6-52.2%	44.7-54.3%	46.6-56.2%	48.2-57.8%	49.5-59.1%	50.5-59.9%	51.4-60.6%

Figure h. Equilibrium yield curve (derived from reference point values reported in Table i) for the base case model.

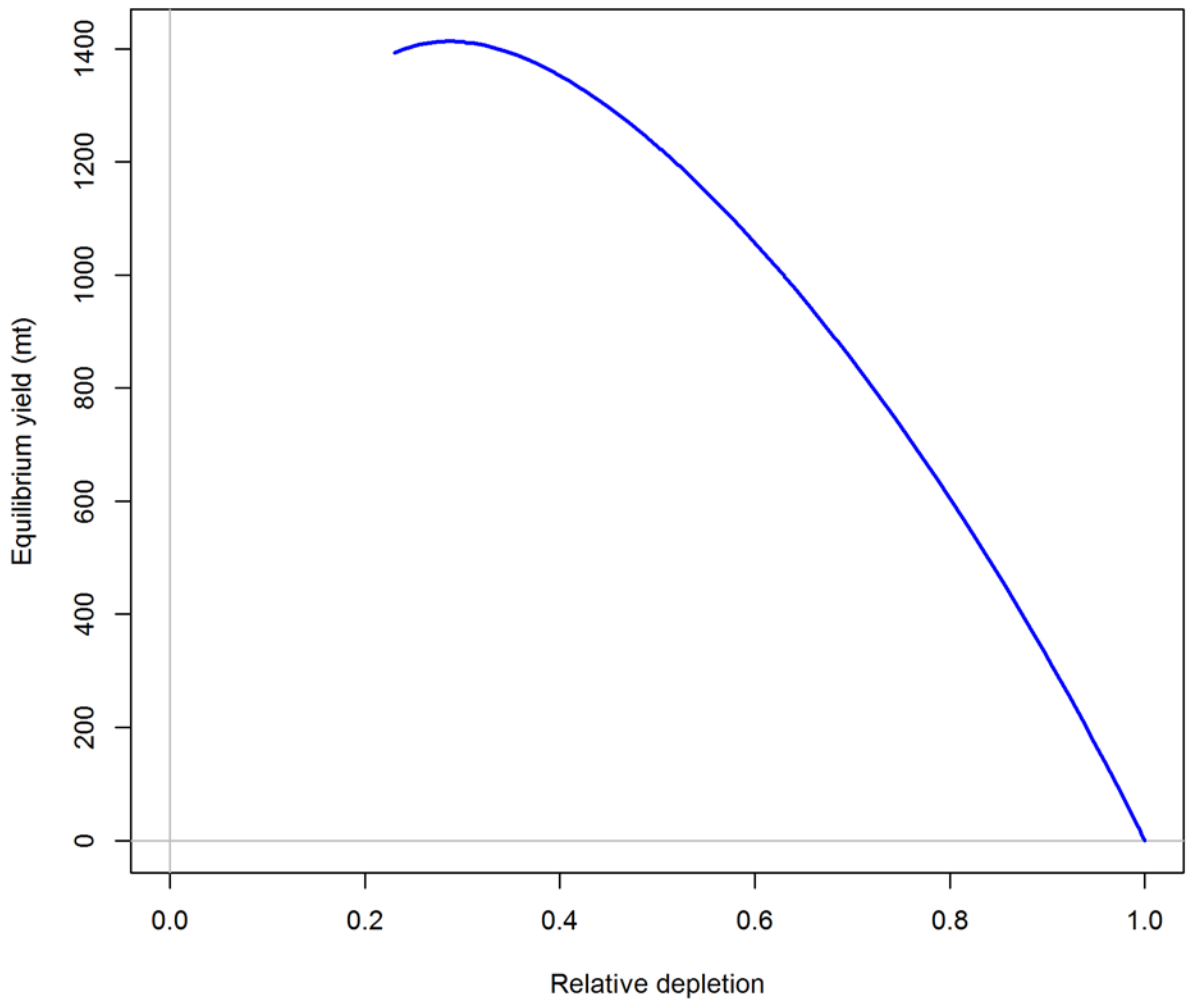

1 Introduction

1.1 Basic Information

Canary rockfish (*Sebastes pinniger*) are distributed in the northeastern Pacific Ocean from the western Gulf of Alaska to northern Baja California; however, the species is most abundant from British Columbia to central California (Miller and Lea 1972, Hart 1973, Love et al. 2002). A map showing the California Current, as well as the major landmarks and dividing lines between the 5 International North Pacific Fisheries Commission (INPFC) areas is shown in Figure 1. Adults are primarily found along the continental shelf shallower than 300 m, although they are occasionally observed in deeper waters. Juvenile canary rockfish are found in shallow and intertidal areas (Love et al. 2002).

As in past assessments, this assessment treats the U.S. canary rockfish resource from the Mexican border to the Canadian border as a single coast-wide stock. However, unlike past assessments, the model explicitly tracks differences in age-structure and stock status in each of three spatial strata, divided by the 42°N and 46°N parallels, and informally referred to as CA (32-42°N), OR (42-46°N), and WA (46-49°N). The model tracks spatial differences in demographics because previous research indicates that spatial differences in exploitation rates or history can result in time-varying selectivity when analyzed using a nonspatial model (Sampson and Scott 2011), and because the common "areas-as-fleets" approach is not likely to account for differences in exploitation history in many cases (Cope and Punt 2011).

1.2 Life History

Canary rockfish are a medium to large-bodied rockfish; achieving a maximum size of around 70 cm. Female canary rockfish reach slightly larger sizes than males. Canary rockfish are relatively long-lived, with a maximum observed age of 84 years. However, in both the California Current and the coastal waters off British Columbia, only males are commonly observed above the age of 50, while females tend to be rare above age 30. The degree to which this pattern reflects behavioral differences translating to reduced availability to fishery and survey fishing gear, or an increase in relative mortality for older females has been the focus of much discussion and remains unclear. A similar pattern has been observed for yellowtail rockfish (*Sebastes flavidus*), a closely related but more pelagic species with a similar distribution (Wallace and Lai 2005). Since the 2002 assessment, this pattern has been accommodated within the stock assessment model by allowing female natural mortality to increase at approximately the age of first sexual maturity. Benchmark and update assessments starting in 2002 have included an increased rate of female natural mortality post-maturity, as justified by an increase in behavioral risk or physiological stress resulting from female spawning.

Adult canary rockfish primarily inhabit areas in and around rocky habitat. They form very dense schools, leading to an extremely patchy population distribution that is reflected in both fishery and survey encounter rates. This distribution strongly affects the calculation and interpretation of population indices and age- or size-composition data. In particular, a patchy spatial distribution, combined with a low rate of encounter, results in an estimated index of abundance that has large estimation intervals and is relatively uninformative about trends in population abundance. Juvenile canary rockfish are found in shallow and intertidal areas (Love et al. 2002). Canary rockfish spawn in the winter, producing pelagic larvae and juveniles that

remain in the upper water column for 3-4 months (Love et al. 2002). These juveniles settle in shallow water around nearshore rocky reefs, where they may congregate for up to three years (Boehlert 1980, Sampson 1996) before moving into deeper water. The mean size of individuals captured in the trawl survey shows a characteristic ontogenetic shift to deeper water with increasing body size. The degree to which this ontogenetic shift may be accompanied by a component of latitudinal dispersal from shallow rocky reefs is unknown.

There exists little direct information regarding the stock structure of canary rockfish off the U.S. Pacific coast. Limited tagging research conducted off Oregon found that of 10 canary rockfish recovered, 4 moved over 25 km, and 3 moved more than 100 km over a period of several years (DeMott 1982). A single canary from that study moved 326 km to the south, and those that moved the farthest also moved to much greater depths than the shallow reefs at which they had been tagged. Early genetic research found patterns suggestive of some population structuring between the northern California/southern Oregon and northern Oregon/southern Washington, but this work was based on limited sampling and also found evidence of reduced gene flow between shallow and deeper areas (Wishard et al. 1980). There is ongoing research on the population genetics of canary rockfish, which may be more tractable with modern methods (Gomez-Uchida et al. 2003), and preliminary research by J. Budrick (pers. comm. May 2015) indicates little support for population structure within the California Current.

There are few biogeographic boundaries clearly applicable to rockfish on the U.S. and Canadian west coasts. However, canary rockfish are not found in large numbers south of Point Conception. The divergence zone at the northern edge of Vancouver Island likely creates a barrier for pelagic dispersal and productivity for many species (Ware and McFarlane 1989); therefore it is the southern portion of the B.C. canary resource is most likely to have dynamics linked to the U.S. resource. It is likely that canary rockfish cross the U.S. Canadian border as pelagic larvae, juveniles, and possibly adults making their ontogenetic shift to deeper water or moving between areas of rocky habitat.

The 2002 assessment integrated what had previously been separate north-south assessments based on the observations of highest density occurring near headlands and International North Pacific Fisheries Commission (INPFC) boundaries commonly used to delineate management and assessment areas (Methot and Piner 2002). They reasoned that splitting stocks or assessments at any INPFC boundaries would divide high-density areas that most likely are biologically linked. This logic was followed in the 2005 benchmark assessment and subsequent 2007 and 2009 update assessments, separating fishing fleets geographically to account for potential spatial patterns while retaining a coast-wide assessment area. All U.S. assessments have used the U.S.-Canadian border as the northern boundary for the stock, although the basis for this choice appears to be largely based on both (1) consistency with current management needs, and (2) data availability and feasibility of expanding data from multiple jurisdictions within a single stock assessment.

1.3 Ecosystem Considerations

Canary rockfish are reported to have a diverse diet. Pelagic juveniles consume copepods, amphipods and krill while adults consume krill and many species of small fish (Love et al. 2002). The degree to which variability in food supply may affect body condition, spawning success or annual growth is unknown. Canary rockfish are a medium to large-bodied rockfish

that achieve a maximum size of around 70 cm. Female canary rockfish reach slightly larger sizes than males.

Although ecosystem factors have not been explicitly modeled in this assessment, there are several important aspects of the recent California current ecosystem that appear to warrant consideration. Lingcod, a potentially important predator of small canary have rebuilt over the last two decades (Hamel et al. 2009). To the extent that the component of natural mortality of canary rockfish added by predation from lingcod and other predators has been increasing over recent years, recruitment may be underestimated. This effect could also lead to longer than predicted rebuilding times for canary rockfish. The effects of the Pacific Decadal Oscillation (PDO) on California current temperature and productivity (Mantua et al. 1997) may also contribute to non-stationary dynamics for canary rockfish. The prevalence of a strong 1999 year-class for many west coast groundfish species suggest that environmentally driven recruitment variation may be correlated among species with relatively diverse life-history strategies (Thorson et al. 2013a, Stachura et al. 2014). Much research is currently underway to explore these phenomena, and it appears likely that more explicit exploration of ecosystem processes and influences may be possible in future canary rockfish stock assessments.

1.4 Fishery Information

The rockfish fishery off the U.S. Pacific coast developed first off California late in the 19th century and was catching an average of almost 2,500 metric tons per year over the period 1916-1940 (with an increase in catches in 1916, during World War I). To the north, the rockfish fishery developed slowly and became established during the early 1940s, when the United States became involved in World War II and wartime shortages of red meat created an increased demand for other sources of protein (Harry and Morgan 1961, Alverson et al. 1964). Rockfish catches dropped somewhat following the war, and were generally stable from the 1950s to the 1960s.

Historically, the vast majority of canary rockfish off the U.S. Pacific coast have been harvested by commercial trawling vessels, followed by hook-and-line (primarily vertical longline), shrimp trawls, and various miscellaneous gears (e.g., nets and pots). In 1977, when the Magnuson Fishery Conservation and Management Act (MFCMA) was enacted, the large foreign-dominated rockfish fishery that had developed since the late 1960s had its catches eliminated, and the domestic trawl fishery subsequently increased its catches. Canary rockfish were also sought by recreational anglers and considered to be a moderately important species caught in the private vessel and charter boat fisheries off Washington, Oregon, and northern California.

Inspection of the historical catch reconstruction for canary rockfish (Section 2.1.2) shows that reconstructed catches from 1892 to 2014 (Figure 2) were highest historically in the trawl and foreign fisheries. The trawl fishery was high during the end of WWII (1945: 4,034 mt), but decreased during the 1950s-1960s. A foreign fleet operated 1966-1976, and nearly exceeded the domestic trawl landings in 1966 (TWL: 1,647, FOR: 1,599 mt), and was replaced by the domestic bottom trawl fleet following the Magnuson-Stevens Act (1978: 3,853 mt). The trawl fishery reached a peak in the early 1980s (1982: 5,029 mt) and subsequently decreased after the establishment of strict management restrictions starting in the mid-1990s. The decrease in the trawl fishery has allowed the recreational and non-trawl fisheries to take a larger proportion of total catch in the 2000s, and catches during bottom trawl survey operations have also been a

nontrivial portion of total fishing mortality in the past decade. Catches also varied considerably among spatial strata, with the OR stratum having highest catches during the 1950-1960s, and again during the 1980s. Differences in exploitation history are considerable among areas, and support the use of a spatially stratified assessment model.

1.5 Management History and Performance

The first regulations established on the canary rockfish fishery off the U.S. Pacific coast were implemented in 1983 as trip limits (40,000 lb. per trip) on the entire Sebastes complex (a market category that at the time included all rockfish species except Pacific Ocean perch and widow) harvested from the U.S. Vancouver and Columbia INPFC areas (Pacific Fishery Management Council 2002). Commercial vessels were not required to separate most rockfish catches into individual species, but rather, only into mixed-species categories, such as the Sebastes complex. Port biologists in each state routinely sample market categories (e.g., Sebastes complex) to determine the actual species composition of these mixed-species categories. Since 1967, various port sampling programs have been utilized by state and federal marine fishery agencies to determine the species compositions of the commercial groundfish landings off the U.S. Pacific coast (Sampson and Crone 1997). Stratified, multistage sampling designs are currently used in the port sampling programs for purposes of evaluating the species compositions of the total landings, as well as for obtaining biological data on individual species (Crone 1995, Sampson and Crone 1997).

From 1983 through 1994, canary rockfish were monitored as part of the Sebastes complex, with various trip limits imposed over this 10-yr span. In 1993 and 1994, commercial fishermen communicated that fewer canary rockfish were being caught in their rockfish tows (Pacific Fishery Management Council 2002). The 1994 canary rockfish stock assessment (Sampson and Stewart 1994) confirmed that the observed declines in the field were likely the result of a population that had not responded favorably to recent levels of fishing pressure and further recommended that the canary rockfish quota (Acceptable Biological Catch or ABC) be reduced to allow the stock to recover. Beginning in 1995, the ABC for canary rockfish was reduced nearly 60%, to 1,250 mt. In 1995, trip limits specific to canary rockfish (cumulative monthly trip limit of 6,000 lb.) were imposed and commercial vessels were required to sort canary rockfish from other rockfishes. In 1998, catches of canary rockfish were regulated using a two-month cumulative trip limit of 40,000 lb. for the Sebastes complex, of which, no more than 15,000 lb. (38%) could be composed of canary rockfish, i.e., although this species was allocated its own market category, it is still being managed as part of the mixed-species complex. The ABC was further reduced to 1,045 mt.

The two stock assessments conducted in 1999 (California and Washington-Oregon) found the stock to be depleted and an overfished determination was made in 2000. Subsequently, commercial and recreational fishing opportunities were severely restricted and recent removals have been from bycatch. Canary rockfish have become a limiting species for fisheries that target other commercially important species on the continental shelf. The OY in 2003 was 44 mt; which was only about 1% of the peak annual catches in the early 1980s. Management regulations were sufficiently strict to keep the catch that year to only 51 mt. Canary rockfish remains one of the most intensively followed species by regulatory agencies, NGO’s and industry. Table 1 summarizes the coast-wide ABC’s and catch in recent years.

Beginning in 2000, shelf rockfish species (including canary) could no longer be retained by vessels using bottom trawl footropes with a diameter of greater than 8 inches. The use of small-footrope gear increases the risk of gear loss in rocky areas, and this restriction was intended to discourage trawlers from fishing in high-relief, rocky habitat. The impact of the change in gear regulations was reinforced through reductions in landing limits for all other shelf rockfish species.

During 2002 the trawl and non-trawl "Rockfish Conservation Area" (RCA) were implemented to reduce bycatch of overfished rockfish species such as canary in the northern portion of the coast and Boccaccio rockfish in the south. The RCA has since been used as a management tool in each year. Specific boundaries for the trawl RCA have varied across bimonthly periods within and among years in response to changing discard rates and fishery dynamics. In 2003, the shoreward boundary of the RCA ranged from the shoreline to 100 fm. (183 m), and the seaward boundary from 200 to 250 fm. (366-457 m). Small-footrope gear was required shoreward of the RCA when these areas were open, and retention of canary rockfish was limited to 100 to 300 lbs. per month for the limited entry trawl fisheries north and south of 40º10'. Retention of canary rockfish was prohibited in the limited entry fixed gear fishery. In 2004, the shoreward boundary of the RCA ranged from the shoreline to 75 fm. and the seaward boundary from 150 to 250 fm. (274-457 m). This dynamic pattern of the closed area extending from the shoreline (or 75 fm.) out to 150 fm. (274 m), 200 fm. (366 m) or 250 fm. (457 m) has continued through 2015. Deeper depths are generally closed in the winter months and there are a number of latitudinal differences in the extent of the current RCA, however the large majority of depths deeper than 75 fm. (137 m) where canary rockfish occur are now closed to all commercial on-bottom fishing for groundfish. It is possible that by closing most of the depth range of the species the RCA has influenced the size range of canary rockfish available to the fishery. Smaller canary rockfish are available to the commercial fishery when the shoreward boundary is set at 137 m, while some of the larger fish may occur in the closed area. Juvenile canary rockfish are also available to the nearshore commercial and recreational fisheries.

Bimonthly trip limits have remained very small in recent years. Beginning in 2005, the modified "flatfish" trawl gear has been required shoreward of the RCA. This gear was found to reduce the catch-per-unit-effort of canary rockfish relative to standard commercial gear in pilot experiments (King et al. 2004).

Recreational limits have also been substantially reduced for more than a decade. After first reducing bag limits, since 2003 all three states have allowed no retention of canary rockfish during recreational fishing. Mortality associated with this fishery is now comprised of discard mortality from fish that are caught while targeting other species such as Pacific halibut (*Hippoglossus stenolepis*) or other rockfish.

Beginning in 2000, when the stock was first managed as an overfished species management harvest guidelines were dramatically curtailed. Since that time, the fishery has been far below ABC levels (< 300 mt).

A groundfish trawl rationalization program was commenced in 2010 via Amendment 20 to the Groundfish Fisheries Management Plan. Under this program, groundfish limited entry trawl vessels making shoreside deliveries are managed primarily through a system of individual fishing quotas (hereafter referred to as ITQs). Trawl permit holders were provided with quota share percentages of the allowable catch of major species and assemblages, based on historical

fishery participation. After Annual Catch Limits are set for species for a given year, the shares are used to calculate individual quotas (in weight) that represent the amount of species' catch the permitted individual (and associated vessel) are entitled to catch. Unlike previous management, which relied on limiting the landings of vessels, the new system holds individual vessels responsible for retained and discarded catch. Discard amounts are verified by 100% at-sea observation of participating vessels. Vessel accountability for discards has generally led to a reduction in fleet discards since implementation fork Pacific rockfishes as a whole. A system for tracking quota balances was also created, and vessels are not allowed to fish when they have negative balances for any species/assemblage. Quota pounds have been transferable between permit holders since the program's beginning, and now the shares of most species may be sold. Accumulation of shares or pounds is subject to accumulation and usage caps. Additionally, the program provided the opportunity for trawl pounds to be fished with other gears on qualified vessels ("gear switching").

Catch accountability for motherships and associated catcher-vessels in the mothership sector for Pacific hake was achieved through a system of regulated cooperatives. Pacific hake catcher-processors operated for years as a voluntary cooperative, and that arrangement was formalized by provisions of Amendment 20. Cooperatives in both of these sectors receive annual poundage allocations of hake and non-hake species, based on the entitlements of cooperative members, and these amounts are not transferable between cooperatives. There is also no provision for voluntary transfers of pounds or shares between fishery sectors.

1.6 Fisheries off Canada, Alaska, and/or Mexico

Canary rockfish in Canadian waters appear to have similar life-history characteristics (Stanley et al. 2005). Longevity appears consistent with the U.S. coast, with a maximum observed age of 84 years. The rapid disappearance of females older than age 20-25 is clearly observed in the Canadian samples summarized in 2005 (Stanley et al. 2005 p. 11). The canary rockfish resource in Canadian waters is estimated to be stable in each of three areas: the coast of Vancouver Island, central Queen Charlotte Sound and the north coast (Stanley et al. 2005). Removals by the trawl fishery have been relatively stable since 1996 at just under 500 mt for the Vancouver Island area, but were around twice that level over the preceding decade.

It is difficult to conclude what the current status of canary rockfish is off Alaska. In the federal waters off the Gulf of Alaska, canary rockfish are assessed and managed as a minor part of an assemblage including seven species of demersal shelf rockfishes (Green et al. 2014). The primary component of this 'non-commercial' group is yelloweye rockfish (*Sebastes ruberrimus*), although quillback (*Sebastes maliger*), copper (*Sebastes caurinus*), China (*Sebastes nebulosus*), tiger (*Sebastes nigrocinctus*) and rosethorn (*Sebastes helvomaculatus*) are also included. The primary biomass estimate of yelloweye rockfish is based on submersible observations. No direct indices of canary abundance in the Gulf of Alaska have been reported.

2 Assessment

2.1 Data

2.1.1 Data sources used in the assessment

This assessment uses data from the following sources, which includes all data that was used in the 2011 update assessment and additional data that have not previously been included in any canary assessment. All data sources (including abundance index, length composition, age composition, and catch time series) are split among three spatial strata. We split data sources among strata to allow for examination of strata-specific patterns in model residuals (Punt et al. 2015), and because subsequent comparison demonstrates that spatial partitioning improves fit the available data. Each data sources is summarized here, and then discussed in more detail below:

1. Data regarding total removals of canary rockfish, from all fisheries and surveys, are reconstructed for years 1892-2014. These data are obtained from several sources:
    a. Landed catch for commercial fisheries are compiled by PacFIN (1981-2014)
    b. Recreational catches are compiled by RecFIN for Oregon and California (1981-2014) with recreational estimates provided by California for earlier years (1928-1979). Recreational catches for Washington were compiled from information provided by WDFW (1967-2014).
    c. State provided historical catch reconstructions for Oregon (1892-1986) and California (1916-1980). Washington historical catches (1935-1980) for the trawl fleet were based estimates from the previous full assessment in 2007, published by Hongskul (1975), Tagart and Kimura (1982), WDFW fish ticket estimates.
    d. Foreign trawl fleet catches from 1966-1976.
    e. Total discards for recent years (2003-2014) are estimated in the annual mortality report using data from a variety of sources including the West Coast Groundfish Observer Program, and are publicly available: http://www.nwfsc.noaa.gov/research/divisions/fram/observation/data_products/species_management.cfm.
    f. Discard rates for 1981-1994 are obtained from the Pikitch study as analyzed by J. Wallace
    g. Catches from triennial and WCGBT surveys are available from their respective repositories
2. Fishery-independent data are included from three different surveys:
    a. The Triennial survey conducted by the Alaska Fisheries Science Center provides abundance index, length composition, and age-composition samples and was included for years 1980-2001;
    b. The West Coast Groundfish Bottom Trawl Survey (WCGBTS) conducted by the Northwest Fisheries Science Center also provides abundance index, length composition, and age-composition samples, and was available for years 2003-2014;
    c. The pre-recruit survey, which combines data collected by the Southwest Fisheries Science Center, Northwest Fisheries Science Center, and Pacific Whiting Conservation Cooperative provides a relative index of density for pre-recruit fish, and was included for years 2001-2013.
3. Fishery-dependent data are included from the following sources:
    a. Length and age data from PacFIN
    b. Length data from RecFIN
    c. Length and age data from state sampling programs for Oregon and Washington
    d. Length and age data at-sea hake bycatch

4. Estimates of life history parameters are generated from various sources, and include:
    a. Updated maturity schedule, which now incorporates the average rate of skipped spawning, wherein mature individuals do not spawn in every year
    b. Updated fecundity information as provided by E.J. Dick
    c. Updated prior for natural mortality rate as provided by O. Hamel
    d. Updated prior on steepness, as computed by J. Thorson following methods developed by M. Dorn
    e. Updated weight-at-length relationship as estimated from fishery independent data sources listed above
    f. Updated estimates of ageing error, which now estimates bias and imprecision for surface-read otoliths, as necessary for their inclusion in the current assessment

These data sources are illustrated in Figure 3.

2.1.2 Total removals

Removals (1892-20014) for canary rockfish were compiled from multiple data sources. This assessment includes total removals (landings plus dead discards) by stratum for the following fleets: trawl, non-trawl, recreational, foreign trawl, at-sea hake, and research removals. A summary of total removals are provided in Table 5, Table 6, and Figure 2.

2.1.2.1. Washington

The historical landings (1935-1965) for Washington were retained from the last full assessment (see Stewart 2007 for additional details). The landings from 1966-1980 were compiled from three different sources; 1966 from Hongskul (1975), 1967-1969 from Tagart and Kimura (1982), and 1970-1980 from WDFW fish ticket estimates.

In 1966, the Washington Department of Fish and Wildlife (WDFW) initiated a sampling program to estimate landings of each rockfish species within these mixed species complexes. Tagart and Kimura (1982) described methodology employed in calculating rockfish landings by species based on data collected by the WDFW sampling program, providing a time series of canary rockfish landings by year between 1967 and 1969. and Tagart and Kimura (1982) The rockfish landings for 1966 were compiled by Hongskul (1975). However, no species-specific catches were estimated. To derive estimates of canary rockfish from rockfish landings for 1966, the proportion of canary rockfish in landings from 1967-1969 was estimated from the Tagart and Kimura (1982) data set. There was no available information for historical non-trawl landing in Washington. Recent landings (1981-2014) for these two gear types were obtained from PacFIN (Pacific Fisheries Information Network (PacFIN) retrieval dated March 3, 2015, Pacific States Marine Fisheries Commission, Portland, Oregon; www.psmfc.org).

2.1.2.2. Oregon

Historical reconstructed trawl and hook & line landings of canary rockfish from Oregon for the years 1892–1986 were obtained from Vladlena Gertseva (NWFSC, NOAA). A description of the methods can be found in Karnowski et al. (2014). Recent landings (1987-2014) for these two gear types were obtained from PacFIN (Pacific Fisheries Information Network (PacFIN)

retrieval dated March 3, 2015, Pacific States Marine Fisheries Commission, Portland, Oregon; www.psmfc.org).

2.1.2.3. California

Historical commercial fishery landings of canary rockfish were obtained from the online database of the California Cooperative Groundfish Survey, also known as CALCOM (128.114.3.187) for the years 1916–1980. A description of the methods can be found in Ralston et al. (2010). Recent landings by trawl and hook & line gear types (1981-2014) were obtained from PacFIN (Pacific Fisheries Information Network (PacFIN) retrieval dated March 3, 2015, Pacific States Marine Fisheries Commission, Portland, Oregon; www.psmfc.org).

2.1.2.4. At-sea hake fishery

Catches of canary rockfish are monitored aboard the vessel by observers in the At-Sea hake Observer program (ASHOP) and were available for the years of 1975-2014. Observers use a spatial sample design, based on weight, to randomly choose a portion of the haul to sample for species composition. For the last decade, this is typically 30-50% of the total weight. The total weight of the sample is determined by all catch passing over a flow scale. All species other than hake are removed and weighed, by species, on a motion compensated flatbed scale. Observers record the weights of all non-hake species. Non-hake species total weights are expanded in the database by using the proportion of the haul sampled to the total weight of the haul. The catches of non-hake species in unsampled hauls is determined using bycatch rates determined from sampled hauls. Since 2001, more than 97% of the hauls have been observed and sampled.

2.1.2.5. Recreational Fishery

Estimates of recreational catch from 1928-2014 were generated through use of the RecFIN information system and also obtained directly from the states. The RecFIN information system contains data for the years of 1980-2014 with estimates in the early period based on data gathered using Marine Recreational Fisheries Statistics Survey (MRFSS) sampling protocols. However, in more recent years, estimates for some segments of the recreational fishery have relied primarily on data collection programs administered by the state agencies. The MRFFS procedure has generally been used to estimate effort of recreational fishermen, through use of phone surveys, and species catch composition and CPUE through port sampling of individual trips. Recreational landings were compiled from the following sources by state and time period: Washington, 1967-1986 and 1990-2014 from state sampling program (P. Weyland, personal communication). The Washington recreational catch for the missing three years (1987-1989) were obtained from RecFIN. Oregon: 1981-1989 and 1993-2013 from RecFIN. California: Historical estimates from 1928-1979 were obtained from the California historical catch reconstruction available through CALCOM. Recreational catches for California from 1981-1989 and 1993-2013 were obtained from RecFIN. Missing data from 1990-1992 were interpolated based on adjacent years for Oregon and California. The removals for 1980 contained in RecFIN were not used due to survey quality problems (Karpove et al. 1995, Cope and Key 2009). The catch for this year for California and Oregon were estimated by extrapolating between the removals in 1979 and 1981.

Recreational length-frequency distributions were compiled from data available through RecFN for California and Washington select years, while data were obtained from Oregon (A. Dauble, personal communication) and Washington (P. Weyland, personal communication). Age-frequencies were only available for Washington (P. Weyland, personal communication)

2.1.2.6. Foreign Catches

From the 1960s through the early 1970s, foreign trawling enterprises harvested considerable amounts of rockfish off Washington and Oregon, and along with the domestic trawling fleet, landed large quantities of canary rockfish. Foreign catches of individual species were estimated by Rogers (2003) and attributed to INPFC areas for the years of 1966-1976 for canary rockfish. However, INPFC areas do not coincide with the spatial strata defined in this assessment. INPFC catches were translated to strata in the following manner: catches from the US Vancouver and Columbia INPFC areas were designated to the 46-49°N stratum, catches in the Eureka INPFC area were allocated to the 42-46°N stratum, and catches from the Monterey INPFC area were assigned to the 32-42°N stratum.

2.1.2.7. Discards

Estimates of dead discards are combined with landed catch when computing the "catches" input into the Stock Synthesis model (Table 8). The ratio of discarded weight to landed weight (here termed the "discard ratio") for the domestic trawl and non-trawl fisheries were assumed at the following values: 1892-1980 using 1% discard ratio, based on the assumption that discard rates were low prior to management actions, due to the high-value nature of the fishery (and in agreement with previous assessments, Stewart 2007), 1981-1994 using a 5% discard ratio, (at approximately the value calculated by J. Wallace using data from (Pikitch et al. 1988), 1995-1999 using a 20% discard ratio, and 2000-2001 using the average discard ratio 2002-2004 for all states combined (i.e., 77% for the trawl, and 210% for the nontrawl). Discard amounts for the domestic trawl, non-trawl, and at-sea hake fisheries from 2002-2013 were calculated from estimates provided by the West Coast Groundfish Observer Program, which estimates dead discards for each fishery and state. The average discard amounts from 2011-2013 was used to calculate the amount of discards in 2014. Discards for the recreational fishery are calculated directly from RecFIN for Oregon and California, and discards in the foreign fishery are assumed to be negligible. Discards for the Washington recreational fishery were estimated directly from number of released fish provided by the state where discard mortality was assumed to 42%, an estimated weighted average based on the death by depth data (PFMC 2014).

2.1.3 Fishery-independent data

Fishery-independent data are derived from three main sampling programs: the triennial survey (1980-2004), the West Coast groundfish bottom trawl survey (WCGBTS; 2003-2014), and the pre-recruit survey. Each source of information is used to generate an index of abundance. The triennial and WCGBTS also provide age and length-composition sampling data.

2.1.3.1. WCGBT Survey

The NWFSC survey is based on a random-grid design, covering the coastal waters from a depth of 55 m to 700 fm. (Bradburn et al. 2011). This design uses four vessels per year (except in years 2004 and 2014, when only three vessels were available), assigned to a roughly equal number of

randomly selected grid cells divided into two ‘passes’ of the coast executed from north to south. Two vessels fish during each pass. This design therefore incorporates both vessel-to-vessel differences in catchability as well as variance associated with selecting a relatively small number (~700) of possible cells from a very large population of possible cells spread from the Mexican to the Canadian border. Much effort has been expended on appropriate analysis methods for this type of data (Thorson et al. In press, 2011, 2012a, Helser et al. 2004, Thorson and Ward 2013, 2014, Shelton et al. 2014).

The NWFSC survey encounters canary infrequently, generally in less than 10% of the total tows conducted (Table 3, including slope tows, beyond the depth distribution for canary). However, when canary aggregations are encountered catches can be as large as 4.9 mt in a single 12-15 minute tow; this equates to an average density of approximately 1 kg·2.5 m-2. During the period 2003-2006, there were only 10 tows that captured more than 500 kg of canary rockfish, 2004: 924 kg, 2005: 907 kg, 2006: 4,942, 1,250 and 653 kg, 2008: 536 kg, 2010: 1289 kg., 2011: 560 kg., 2012: 822 kg, 2014: 1588 kg. These large tows are located primarily off the northern Washington coast near the Canadian border, with some located off the Oregon or Northern California coasts. The presence of infrequent very large tows creates a strongly right-skewed distribution of catch rates, still visible after log-transformation. These very large catches do not appear to be dominated by either very large individuals or very small individuals, indicating that these areas represent neither recruitment ‘hot-spots’, nor unexploited ‘pockets’ of very old canary rockfish.

2.1.3.2. Triennial survey

The longest-running source of fishery-independent data regarding the abundance of canary rockfish is the triennial shelf trawl survey conducted by NMFS starting in 1977 (Dark and Wilkins 1994). The sampling methods used in the survey over the 24-year period are most recently described in Weinberg et al. (2002); the basic design was a series of equally spaced transects from which searches for tows in a specific depth range were initiated. In some parts of the coast this led to a very non-random allocation of stations with regard to the entire shelf area (Figure 4). In general, all of the surveys were conducted in the mid-summer through early fall: the survey in 1977 was conducted from early July through late September; the surveys from 1980 through 1989 ran from mid-July to late September; the survey in 1992 spanned from mid-July through early October; the survey in 1995 was conducted from early June to late July; the 1998 survey ran from early June through early August; and the 2001/2004 surveys were conducted in May-July. The initial year of the survey in 1977 was based on a sampling design that spanned from 50 to 260 fm. (91 to 475 m), i.e., it did not come as far inshore (30 fm.) as the subsequent surveys conducted on a triennial basis from 1980 to 2001.

When estimating an index of abundance, we restrict analysis to depths from 55-366m and excluded tows outside to the US exclusive economic zone (i.e., in Canadian waters) to produce the only consistent time-series available. Surveys that have extended south of Monterey have detected only very small abundances relative to the north, so lack of sampling in this area does not influence the relative index. Because of the large number of ‘water hauls’ eliminated in 1977, especially in the US Vancouver INPFC area, and because the sampling depths were not the same as the other years, the 1977 survey year was not used in the assessment. A full description of the water haul issue can be found in Zimmerman et al. (2001).

2.1.3.3. Pre-recruit survey

A mid-water trawl survey of pre-recruit pelagic juvenile rockfish (Sebastes sp.) and Pacific hake (*Merluccius productus*) has been conducted by the Southwest Fisheries Science Center since 1981. Until 2000, this survey consisted of 1-3 passes over a relatively limited area from 36º-39º North latitude (the "core-area") off the central California coast (roughly 25% of the U.S. coastline). Beginning in 2001, the PWCC/NWFSC contributed a second vessel, and the geographic extent of this survey was dramatically increased to cover nearly the entire U.S. coastline. The survey spanned 35º-45º from 2001-2003, 33º-47º in 2004, and 33 º-48 º in 2005-2006. In 2006, a workshop was held to evaluate the application of pre-recruit indices as auxiliary information to estimate and predict year class strengths in stock assessments and to better understand how the distribution of specific species and the extent of survey coverage might influence the use of these data. In this assessment, we use strata-specific estimates of pre-recruit densities, as provided by J. Field and S. Ralston (pers. comm., 2015)

2.1.3.4. Index standardization

Data from the triennial and WCGBT surveys are typically analyzed using either design-based or delta-generalized linear mixed model methods. The design-based method has the advantage of easy interpretation, but fails to account for the correlation among samples generated by the same vessel in the same year. Failing to account for intra-class correlation, such as this, will generally cause the estimated standard error of an index to be negatively biased relative to the standard error with nominal coverage. For this reason, indices of abundance on the West Coast are typically generated using the delta-GLMM model-based framework (Helser et al. 2004). Design-based estimators may also represent a statistically inefficient use of available data (i.e., an estimation variance greater than a model-based estimator). The delta-GLMM analysis framework separately estimates the probability of encountering at least one canary (as a logistic mixed regression) and the distribution of catches for tows with at least one canary (a generalized linear mixed model). The delta-GLMM also includes each vessel in each year as an independent random effect, representing the selection of vessels for the contracted survey from a population of potential fishing vessels on the US West Coast bottom trawl fishery.

Recent research has termed the large and infrequent catches observed for canary and many other rockfishes "extreme catch events" (ECEs; (Thorson et al. 2011)). Thorson et al. (2011) dealt with them during index standardization by treating the distribution of positive catches as a mixture distribution composed of the distributions for solitary individuals, and the distribution for fish shoals (treated as a loglinear offset from the distribution of solitary individuals). Simulation testing indicates that this treatment of fish shoals decreases the sampling variance that otherwise occurs from a few infrequent observations have large leverage (Thorson et al. 2012a).

More recent research has advocated the use of geostatistical delta-GLMMs for analyzing survey data of patchy species such as canary rockfish (Shelton et al. 2014). This advice was supported by a recent comparison of stratified and geostatistical delta-GLMMs for West Coast species, where the geostatistical method decreased the imprecision of estimated abundance indices on average for simulated data (Thorson et al. In press). The geostatistical approach to index standardization treats spatial variation in either encounter rates of positive catch rates as a random function, where the value of this random function at 1000 pre-defined locations

("knots") is treated as a random effect. In this way, annual variation and the magnitude of residual variation and variation among vessels can be treated as fixed effects, and estimated via maximum marginal likelihood.

We analyze data from the triennial survey using version 1.0.0 of the Bayesian stratified delta-GLMM, implemented as an R package *BayesDeltaGLM* and publicly available here: https://github.com/nwfsc-assess/nwfscDeltaGLM. A full description of this model can be found in Thorson and Ward (2013, 2014). We include Julian calendar date as a covariate during analysis of data 1980-2004 to account for differences in availability due to changes in timing of the survey (i.e., before and after 1995). We include three spatial strata, corresponding to the three strata in our base model, and also exclude any data with depth <55m or >366m (i.e., only using data for within the range of depths where canary are present). We select among eight candidate models, formed from the combination of four potential distributions for positive catch rates (lognormal, gamma, lognormal-ECE, gamma-ECE) and two potential treatments of spatiotemporal variation (including or not including the interaction of spatial stratum and year as a random effect). All models are run using three independent Markov chain Monte Carlo simulations, where each simulation involves 100,000 samples as burn-in, followed by 100,000 monitored samples, with a thinning rate of 100 (i.e., retaining 3,000 samples across all three simulations). We checked for evidence of non-convergence by visual inspection of mixing in sampling chains for all estimated and derived parameters, and found no evidence of non-convergence. DIC was used to select among candidate models, and supported the use of the gamma-ECE model with a stratum-year interaction treated as random. To check for evidence of poor model fit, we display the Bayesian quantile-quantile plot, generated by calculating the posterior quantile of each datum relative to the predictive distribution of the fitted model, and then comparing the distribution of mean-quantiles with a null distribution. This Q-Q plot (Figure 5) reveals no evidence that the stratified delta-GLMM fails to capture the variability present in the positive catch rates of the triennial data. We then extract indices of abundance for each of the three strata. These indices show similar trends in abundance in all three strata, where relative abundance reached a low-point around the 1995 survey and has since exhibited some degree of rebuilding (Figure 6).

We analyze data from the WCGBTS using version 3.2.0 of the geostatistical model, implemented as an R package *SpatialDeltaGLMM* and publicly available here: https://github.com/nwfsc-assess/geostatistical_delta-GLMM. This software uses Template Model Builder (Kristensen et al. In press, Kristensen 2014) to integrate across the latent probability of random effects, when maximizing the marginal likelihood function (Thorson and Minto In press). We additionally include pass (levels: first or second) as a covariate in the model, to account for unbalanced sampling between the first and second passes in years 2004 and 2014. We select among four potential model treatments, i.e., treating positive catch rates as following a lognormal, gamma, lognormal-ECE, or gamma-ECE distribution. The model using the gamma-ECE distribution did not converge, and AIC indicated greatest support for the lognormal-ECE distribution among other model options. We therefore used the geostatistical model with the lognormal-ECE distribution to generate an index of abundance for the WCGBTS for years 2003-2014. Following advice from the Science and Statistical Committee, we display the Quantile-Quantile plot, generated by comparing each observed datum with its predicted distribution under the fitted model, calculating the quantile of that datum, and comparing the

distribution of quantiles with its expectation under a null model (i.e., a uniform distribution). This Q-Q plot is shown in Figure 7, and shows no evidence that the model fails to capture the shape of dispersion shown in the positive catch rate data. The estimated spatial distribution of canary densities is shown in Figure **8**, and shows that the highest densities are predicted to occur in Northern Washington, where the extreme catch events are most often clustered. This estimated density throughout the WCGBTS sampling domain is then post-processed to generate three separate indices of abundance, corresponding to the three spatial strata used in the base model (CA: 32-42°N, OR: 42-46°N, WA: 46-49°N), and coast-wide areas between depths of 55 and 366 m. These indices are shown in Figure 9 and, as expected, the greatest estimated abundance occurs in WA, followed by OR and with substantially lower abundance in CA.

As recommended by the PFMC Science and Statistical Committee (SSC) during its review of the geostatistical index standardization approach, we also estimates an index of abundance while analyzing the WCGBTS using the Bayesian stratified delta-GLMM (again using v1.0.0 of the R package *BayesDeltaGLM*). We select among the same either models as were explored when analyzing data from the triennial survey. For each model, we use three chains with 100,000 burn-in and 100,000 monitored samples with a thin rate of 100 per chain. We again check for evidence of non-converge using trace-plots, the Gelman-Rubin R-hat statistic, and autocorrelation plots, and find no evidence of non-convergence for any model. DIC selects a model using the gamma-ECE distribution with a random strata-year interaction, and the Quantile-Quantile plot for this model (Figure 10) provides no evidence for a lack of model fit.

A comparison of stratified and geostatistical indices of abundance, with the design-based estimate also shown (Figure 11) illustrates that the design-based index is highly sensitive to extreme catch events, as previously reported (Thorson et al. 2011). The stratified and geostatistical indices are generally similar coast-wide and for each individual stratum, although the geostatistical model has slightly smaller intervals, as predicted by Thorson et al. (In press). We later present a sensitivity analysis when including the index estimated by the stratified model in the base assessment model, compared with using the geostatistical index.

2.1.3.5. Expansion of length and age-composition samples

Twenty-eight bins from 12 to 66 cm were used to summarize the length frequency of the survey catches in each year, the first bin including all observations less than 12 cm and the last bin including all fish larger than 66 cm. For the length-composition samples from the WCGBTS, these bins are populated with a modest, but consistent degree of sampling: 32-75 tows and 423-1467 fish per year (Table 1). The Triennial survey (Table 2) has a similar number of tows per year (13-95) but considerably larger numbers of fish per year (407-3119). Input sample sizes for length-composition data are calculated using the same formula as was used in the 2007 benchmark assessment. In summary, this method was based on analysis of the input and model-derived effective sample sizes from stock assessments completed in 2005 for west coast groundfish. It makes the input sample size a function of both the number of fish sampled and the number of trips or hauls sampled. A piece-wise linear regression was used to estimate the increase in effective sample size per sample based on fish-per-sample and the maximum effective sample size for large numbers of individual fish:

$$N_{input} = \begin{cases} N_{tows} + 0.138N_{fish} & \text{when } \frac{N_{fish}}{N_{tows}} < 44 \\ 7.06N_{tows} & \text{when } \frac{N_{fish}}{N_{tows}} \geq 44 \end{cases}$$

These values are likely to represent a reasonable starting point that generally reflects the degree of observation error commensurate with sampling a given number of fish from a given number of samples. They were used most recently in the 2013 darkblotched rockfish benchmark assessment (Gertseva and Thorson 2013).

Age-frequency data from the Triennial and WCGBT surveys were compiled as conditional age-at-length distributions by sex and year. Individual length- and age-observations can be thought of as entries in an age-length key (matrix), with age across the columns and length down the rows. The approach consists of tabulating the sums within rows as the standard length-frequency distribution and, instead of also tabulating the sums to the age margin, instead the distribution of ages in each row of the age-length key is treated as a separate observation, conditioned on the row (length) from which it came. This approach has several benefits for analysis above the standard use of marginal age compositions. First, age structures are generally collected as a subset of the fish that have been measured. If the ages are to be used to create an external age-length key to transform the lengths to ages, then the uncertainty due to sampling and missing data in the key are not included in the resulting age-compositions used in the stock assessment. If the marginal age compositions are used with the length compositions in the assessment, the information content on sex-ratio and year class strength is largely double-counted as the same fish are contributing to likelihood components that are assumed to be independent. Using conditional age-distributions for each length bin allows only the additional information provided by the limited age data (relative to the generally far more numerous length observations) to be captured, without creating a 'double-counting' of the data in the total likelihood. The second major benefit to using conditional age-composition observations is that in addition to being able to estimate the basic growth parameters (L age-1, L age-30, K) inside the assessment model, the distribution of lengths at a given age, usually governed by two parameters; the CV of length at some young age and the CV at a much older age, are also quite reliably estimated. This information could only be derived from marginal age-composition observations where very strong and well-separated cohorts existed, that were quite accurately aged and measured; rare conditions at best. By fully estimating the growth specifications within the stock assessment model, this major source of uncertainty is included in the assessment results, and bias due to size-based selectivity is avoided. Therefore, to retain objective weighting of the length and age data, and to fully include the uncertainty in growth parameters (and avoid potential bias due to external estimation where size-based selectivity is operating) conditional age at-length compositions were developed for the triennial and WCGBT survey data.

Age distributions included 35 bins from age 1 to age 35, with the last bin including all fish of greater age. Input sample sizes were fixed at the number of unique fish within a given length bin. The age samples are consists of approximately one-quarter as many fish, as the samples for length (Table 3 and Table 4). These distributions show a tight range of ages at a given length, and clearly show the growth trajectory of females reaching larger sizes than males for a given age. It is often useful for interpretation to compute the marginal age-compositions, and include

these in the assessment model (with the likelihood contribution turned off, so they do not affect model fit in any way) for comparison of the 'implied' fit to the margin of the age-length key. Although these NWFSC age distributions seem to show some diagonal structure, close inspection reveals that it does not track consistently through any of the recent cohorts. This time series is short, and does not encompass the period when substantial reductions in the canary population occurred, and so may be relatively uninformative in the assessment model, except for estimation of growth parameters.

2.1.4 Fishery-dependent data

Commercial landings of rockfish and the biological characteristics of these landings were not consistently sampled for scientific purposes until the early 1960s (Niska 1976). Statewide sampling programs to determine species compositions of the landed catches began in the late 1960s. The first rigorous monitoring programs that included routine collection of biological data (e.g., sex, age, size, maturity states, etc.) were begun in 1980. Currently, port biologists employed by each state fishery agency (California Department Fish and Game, Oregon Department of Fish and Wildlife - ODFW, and Washington Department of Fish and Wildlife - WDFW) collect species-composition information and biological data from the landed catches of commercial trawling vessels that have completed their fishing trips. The sampling sites are commonly processing facilities located at ports along the coasts of California, Oregon and Washington. The monitoring programs currently in place are generally based on stratified, multistage sampling designs.

Commercial length-frequency distributions were developed for each fleet for which observations were available, following the same bin structure as was used for research observations. For each fleet, the raw observations (compiled from the PacFIN) were expanded to the sample level, to allow for any fish that were not measured, then to the trip level to account for the relative size of the landing from which the sample was obtained. These expanded length observations were then combined within years for each fleet. Age frequencies were computed in the same manner. Sampling statistics for each fleet and year are given in Table 5, Table 6, Table 7, Table 8, Table 9, Table 10, Table 11, and Table 12, and clearly show the different sampling targets employed over different time periods and between state agencies.

The weighted length-frequency distributions are shown in Figure 12- Figure 23. The annual observations were recorded as unidentified sex; both sexes were combined and are treated as such in the model. By fleet, a number of important patterns are visible in the data. The trawl fleets for each state, although the data are noisy, appear to show a decline in mean length of the catch from 1978 to 2000 (Figure 12, Figure 13, and Figure 14), with an increase in the mean length for recent years of the landed catch. The length composition data from the non-trawl fleet are much sparser compared to the trawl fleet making it difficult to discern a pattern in the mean length landed (Figure 15, Figure 16, and Figure 17). The at-sea hake fishery was comprised of larger lengths relative to the trawl fishery, with the majority of length samples from Washington (Figure 18, Figure 19, and Figure 20). All three recreational fleets appear to generally target smaller fish relative to the other fleets (Figure 21, Figure 22, and Figure 23).

Marginal commercial age-frequency distributions were compiled and are presented in Figure 24 - Figure 33. Age composition samples are expanded similarly to the commercial

length samples (i.e., first by sample, and then by trip). We expand age composition samples independently for each state, and also separately for three age determination categories: (1) ages read by using break-and-burn methods by ODFW or CAPS, (2) ages read by break-and-burn methods by WDFW, and (3) ages read using surface methods by any lab. Age data for California were very sparse (no data between 1986 and 2000), but the majority of observed fish being younger than age 19 in recent years (Figure 24). Age compositions for the Oregon trawl fleet show a clear decline in both males and females older than ~ age 20 from the mid-1980s to recent years (Figure 25). In Washington, although missing age data from much of the time-series, there are larger proportion of older ages compared to the other two states (Figure 26). Age data for the non-trawl fleet for all states is sparse enough that little pattern can reliably be discerned (Figure 27-Figure 29). Age data from the at-sea hake fishery was available for 2003-2013 and shows little pattern. Washington is the only state with age data from the recreational fleets, and these data show a larger portion of the sample fish being less than 10 years of age (Figure 33).

In aggregate, the biological data from fishery sources shows no evidence of strong year-classes moving through the population. This could be due to low recruitment variability, noisy data, or both. Further, declines in mean size and age seem to show a latitudinal cline, with more extreme declines to the south, and limited declines observed in Washington and Oregon.

2.1.5 Estimates of life history parameters

The stock assessment model requires specifying several life history parameters from analyses external to the model. These parameters include the maturity schedule, fecundity (the relationship between female weight and egg production), the natural mortality rate for males, the steepness of the stock-recruit relationship, individual condition (the relationship between individual weight and length), and estimates of error for determinations of individual age from reading otoliths.

2.1.5.1. Maturity schedule

We estimate the maturity schedule using all histological measurements of female ovaries available. This included 205 ovaries collected and read by Oregon Department of Fish and Wildlife, which were collected between March 4 and September 2, 2014 from Astoria (n=184) and Newport (n=21), as well as 436 ovaries collected during the WCGBTS between 2009-2014 (2009: 49, 2010: 83, 2011: 82, 2012: 52, 2013: 54, 2014: 116) from a range of depths (56-218 m.) and latitudes (35.7-48.3 N). Maturity for each ovary was determined by whether there were oocytes within developmental stages 3 or later, and additionally, and ovary where there was significant (>25%) atresia were classified as “immature”. Maturity therefore included information regarding both the probability of being at an age/length after the development of viable oocytes, as well as the rate at which otherwise mature individuals will skip spawning in a given calendar year. This latter process is termed “skipped spawning” and has been documented previously for canary rockfish (Stokes et al. In preparation).

The maturity schedule was then estimated by a three-parameter logistic regression model:

$$p_i = \hat{p}_{max} \frac{e^{\hat{\beta}(l_i - \hat{l}_{mid})}}{1 + e^{\hat{\beta}(l_i - \hat{l}_{mid})}}$$

$$O_i \sim Bernoulli(p_i)$$

where l_i is the length of individual i, *Bernoulli*(p_i) is a Bernoulli probability mass function with probability p_i, p_i is the probability that ovary i is mature, 1-$\hat{p}_{max}$ is the probability of skipped spawning for mature individuals, $\hat{\beta}$ is the estimated slope of the logistic function, and $\hat{l}_{mid}$ is the length at which half of individuals are mature. Parameters for this model were estimated using Template Model Builder, and the expected maturity schedule was calculated using the generalized delta-method. Examination of the estimated maturity schedule (Figure 34) illustrates a nearly 7.1% chance that mature individuals will skip spawning in a given calendar year, and that the length of 50% maturity occurs around 42 cm.

2.1.5.2. Fecundity

Fecundity information was updated based on the dissertation of E.J. Dick (Dick 2009). Comparison of old and new fecundity relationships (Figure 35) illustrates that the new relationship has a somewhat increased benefit of old and large females relative to young and small females in terms of contribution to spawning output. The new relationship has also decreases spawning output somewhat overall, but this has no effect on model results given that spawning output is defined relative to unfished levels and hence the absolute scale is unimportant.

2.1.5.3. Natural mortality rate

We update the prior for the natural mortality rate from the value (M=0.06) used in the previous 2007 benchmark and maintained in the 2009 and 2011 update assessments. The prior is computed by O. Hamel (Hamel 2015) and for rockfishes it is computed using a single number, maximum age, using the relationship developed by Hoenig (1983). Maximum age is poorly defined for long-lived species, given that the oldest observed individual may exceed the next-to-oldest individual by many years. We therefore obtain maximum age from the same source that regression-based approaches usually obtain it from, e.g., a well-respected reference for a given taxa. For canary rockfish, we obtain a maximum age of 84 yrs. from Love et al. (2002), and this value results in a lognormal prior with a log-mean of -2.955 and a log-standard deviation of 0.5323. O. Hamel (personal communication 2015) recommends using as fixed value the median of the prior, which corresponds to 0.0521.

2.1.5.4. Steepness

Steepness is defined as the proportion of average recruitment for an unfished population that is expected for a population with 20% of unfished spawning output. It represents a measure of compensation in the spawner-recruit relationship, which is the only source of compensation included in this, and most other assessment models. It is typically difficult to estimate using data for a single population (Conn et al. 2010), which has led to a series of meta-analyses to estimate its likely value (Myers et al. 1995, Dorn 2002).

The Science and Statistical Committee of the PFMC has recommended for use in the 2015 assessment cycle an update of the method developed by M. Dorn. This method computes a likelihood profile for estimates of steepness from the most recent assessment of all Category-1 assessed Pacific rockfish stocks. This prior is then treated as a marginal likelihood and a hyper-distribution for steepness in Pacific rockfishes is estimated using maximum marginal likelihood (in this case, using a Bayesian paradigm). The prior for 2015 has a predictive mean of 0.773 and a standard deviation of 0.147. We fix the value for steepness for canary rockfish at the prior mean.

2.1.5.5. Individual condition

Individual condition is defined broadly as the relationship between individual length and weight in fishes. Condition is estimated externally to the assessment model using a regression model:

$$w_i = \hat{a} l_i^{\hat{b}} e^{\varepsilon_i}$$
$$\varepsilon \sim Normal(0, \sigma^2)$$

where w_i and l_i are weight (kg) and length (cm) for individual i, and $\hat{a}$ and $\hat{b}$ are estimated parameters representing the weight-length relationship. To estimate these parameters, we compile all observations of weight and length from the triennial and WCGBT surveys. The triennial provides a sample size of 2,039 unique individuals (female: 942, male: 1,087), while the WCGBTS provides a sample size of 4,639 unique individuals (female: 2,057, male: 2,582). Parameters are estimated using Template Model Builder, and a plot of data and model estimates provides no evidence of lack of model fit for either males or females. The updated relationship (Figure 36) indicates that males increase weight faster than females as a function of length, and both male and female condition increase weight with length faster than assumed in the previous 2011 update assessment.

2.1.5.6. Bias and imprecision in age determination

In the 2005 assessment, a single ageing error key determining the level of bias in observed vs. true age and imprecision (the degree of variability in observed age at true age) was used to 'smear' model expectations in the observation sub-model of SS2 and generate appropriate predictions to compare with observed age-frequency data (Methot and Wetzel 2013). This treatment is similar to a full treatment via maximum marginal likelihood, given that it computes the expectation for a data stream (e.g., age composition) after integrating across values on a latent variable (true ages) and an observation process (the ageing error pattern). All historically surface-read ages were excluded, due to known (but not quantified in the assessment) levels of bias and imprecision associated with using this method for a long-lived species (Boehlert and Yoklavich 1984).

For the 2007 benchmark assessment, all sources of ageing information for break-and-burn reads of otoliths were revisited through inspection of the various cross- and double-read efforts. Ageing bias and imprecision was estimated simultaneously using the first generation of the ageing error software developed by A. Punt, as subsequently published (Punt et al. 2008). The 2007 assessment also explored the bias and imprecision of surface reads, but surface reads were not subsequently included in the 2007 benchmark or 2009/2011 update assessments.

There has been some debate regarding validation of age determination from break-and-burn reads. The 2005 and 2007 assessments assumed that break-and-burn ages from the ODFW/CAPS lab was negatively biased, based on radiocarbon validation methods (Piner et al. 2005), while the WDFW ageing lab was believed to be approximately in-line with ages determined from radiocarbon. However, subsequent analysis of bomb radiocarbon has suggested delayed timing of detectable carbon signatures in the California Current relative to other regions, which could explain the bias of the ODFW/CAPS labs relative to radiocarbon signal (Hamel et al. 2008). Additional exploration using the 2005 model has claimed that significant negative bias in the ODFW/CAPS lab is inconsistent with available data at that time (Stewart and Piner 2007). We therefore adopt as base case the assumption that the ODFW/CAPS lab is unbiased, and estimate linear bias in WDFW break-and-burn, and curvilinear bias in surface reads from all labs, relative to ODFW/CAPS reads. We also present a comparison of the base case with a model that assumes that WDFW reads are unbiased (results presented later).

In this assessment, we obtain all available double read data and re-estimate bias and imprecision for reads provided by ODFW, WDFW, and CAPS labs using either break-and-burn or surface read techniques. This includes 2,307 unique otoliths with double-reads primarily among readers at the CAPS laboratory, obtained from P. McDonald (personal communication, Nov. 20, 2014), as well as 6,544 unique otoliths with double-reads between CAPS or ODFW laboratories and the WDFW laboratory, obtained from P. Weyland (personal communication, Dec. 17, 2014). Exploratory analysis indicated memory problems with the analysis software unless reads were restricted to those aged 60 or younger, and this restriction decreased the total sample size to 8,812 (from 8,851). All reads were classified by laboratory and reader method, resulting in five unique categories for ageing error: CAPS break-and-burn (4,991 unique reads); ODFW break-and-burn (2,400 unique reads); WDFW break-and-burn (10,180 unique reads); ODFW surface reads (199 unique reads); and WDFW surface reads (576 unique reads), where the total number of unique reads for each lab exceeds the number of unique otoliths because otoliths are read twice or three times each.

We analyzed this data set using the ageing error software provided by Andre Punt (Punt et al. 2008), and using release 1.0.0 of the R package *nwfscAgeingError* (Thorson et al. 2012b) for input/output and diagnostics, publicly available at: https://github.com/nwfsc-assess/nwfscAgeingError. This software estimates the latent (unobserved) age structure of the sampled population as fixed effects for all ages between a minimum and maximum specified age, and then estimates the proportion at age for ages above or below these minimum/maximum ages as declining exponentially. Exploratory analysis indicated few samples with read age above 30 years, so this age was chosen as the age above which proportion at age declines exponentially. We assumed that the CAPS ageing laboratory was unbiased, and estimated a linear bias for break-and-burn reads from ODFW and WDFW ageing labs. We also estimated an identical, curvilinear form for bias in the surface reads provided by ODFW and WDFW labs, and estimated a constant coefficient of variation (CV) for imprecision for break-and-burn reads from CAPS, ODFW, WDFW, and surface reads from either lab. Results indicate a somewhat irregular shape for the latent (unobserved) distribution of proportion at age for the sampled population (Figure 37), but where the estimated and observed proportion at age approximately matches by eye. The estimated pattern for bias and imprecision indicates that ODFW break-and-

burn reads are almost unbiased relative to CAPS break-and-burn reads. However, the WDFW break-and-burn reads have a positive bias relative to CAPS break-and-burn reads (+3.76 yrs. at age 30). Most significantly, the surface reads provided by ODFW and WDFW have a substantial curvilinear bias for ages past 20 years. However, for ages lower than 20 years, the bias is never greater than +2 years relative to the true age.

2.1.6. Environmental or ecosystem data included in the assessment

This assessment does not include any environmental or ecosystem data.

2.2. History of Modeling Approaches Used for this Stock

2.2.1. Previous assessments

The first formal assessment of the canary rockfish resource off the U.S. Pacific coast was done in 1984 (Golden and Demory 1984).The final results from the initial assessment in 1984 were largely based on qualitative examinations of trends in age and size distributions generated from both fishery and survey data. The 1984 research also included exploratory efforts to fit dynamic models to time series data, using tools such as Virtual Population Analysis and Stock Reduction Analysis. However, due largely to highly variable sample data and its lack of availability in all years, results from the modeling were not considered scientifically valid. The 1984 assessment concluded that the canary rockfish resource was generally stable at that time and that the current restrictions were still applicable, i.e., the ABC for canary rockfish was roughly 2,700 mt in the early 1980s.

The canary rockfish assessment conducted in 1990 (Golden and Wood 1990) was the first evaluation to incorporate separable catch-at-age analysis and in particular, the first to use the Stock Synthesis Model. All subsequent stock assessments have used the Stock Synthesis Model to evaluate the status of the canary rockfish population off the U.S. Pacific coast, although the model has undergone considerable development since the first program was presented in 1988. Data sources included in the 1990 assessment model were commercial landings from the fishery (1967-89), age-distribution data from the fishery (1980-88), commercial trawl effort index from the fishery (logbook data from 1980-87), CPUE index from the survey (1977-89), and size-distribution data from the survey (1977-89). The Columbia INPFC area was the only portion of the canary rockfish resource formally modeled in 1990. The 1990 assessment was the first to propose two broad assumptions (alternative scenarios or states of nature) regarding the absence of old females in the sample information relative to males: (1) the females are subject to a different rate of natural mortality than males (e.g., age-dependent natural mortality for females or possibly, constant, but elevated natural mortality rates for females); or (2) the females are less vulnerable to the fishing and sampling gears (e.g., dome-shaped selectivity for females and asymptotic selectivity for males). Based on a $F_{35\%}$ management model, results from the 1990 assessment indicated the ABC for the canary rockfish resource in the Columbia INPFC area should be decreased by roughly 30% from 2,100 mt to 1,500 mt; no changes were recommended for ABCs for the other INPFC areas (800 mt for the U.S. Vancouver INPFC area and 600 mt for the Eureka INPFC area). Through 1989, the fishery had not achieved the ABCs recommended for canary rockfish.

The assessment conducted in 1994 again utilized the age-based version of the Stock Synthesis Model to evaluate the status of the canary rockfish population in the Columbia, INPFC area, as well as the U.S. Vancouver INPFC area (Sampson and Stewart 1994). The data sources in the previous assessment (1990) were updated with statistics from the 1990s, with the exception of the commercial trawl effort index from the fishery, which was omitted from the set of data sources due to sample and estimation biases associated with logbook data. Results from the 1994 assessment clearly indicated that the current level of F exerted on the canary rockfish population exceeded $F_{20\%}$ (the overfishing threshold at that time) and thus, the researchers recommended that the ABC be reduced to allow the stock to recover (Sampson and Stewart 1994). Ultimately, the Pacific Fishery Management Council (PFMC) adopted an ABC for canary rockfish of 1,250 mt for 1995-96, which was a substantial reduction (nearly 60%) from the previous ABC of 2,900 mt (1991-94).

In 1996, the canary rockfish stock was assessed using similar modeling methods and configurations as were used in the previous assessment conducted in 1994 (Sampson 1996). Data sources were again updated with newly derived statistics (1995-96) and an age-based version of the Stock Synthesis Model was employed. One difference between the 1994 and 1996 assessments was the manner in which error associated with age-distribution data from the fisheries was accommodated. In the 1996 assessment, a single, percent-agreement error structure was used to describe the variability in the age-related data, whereas in 1994, an error-transition matrix was used to standardize multiple sets of age estimates generated from two age readers. Newly obtained data supported findings from the 1994 analyses and final results further indicated that the canary rockfish stock had suffered fishing in excess of $F_{20\%}$. For both scenarios, annual yields based on $F_{35\%}$ were estimated to be roughly 1,200 mt per year for 1997-99.

In 1999, two age-structured stock assessments were adopted. An assessment was completed by Williams et al. (1999) for the southern INPFC areas (Eureka and Monterey). A separate assessment was conducted for the Northern INPFC areas (Columbia and US Vancouver) by Crone et al. (1999). Both assessments concluded that the abundance of canary rockfish was below the overfished threshold. A major source of uncertainty was the role that natural mortality and adult movements played in the relative lack of old females. The northern assessment was performed using an age-based stock synthesis model and relied on age distributions to summarize changes in the age-structure. The Southern assessment was a length-based (although still age-structured) model in an ADMB format. The paucity of otolith-aged fish in the Southern area was the reason why lengths were used in the south to describe changes in the age-structure. That assessment also tried to account for effects of sized-based removals on population growth. The subsequent rebuilding analysis relied upon recruitment information from the northern area where the larger portion of the stock occurs.

The 2002 assessment (Methot and Piner 2002) unified the previous northern and southern assessments into a coast-wide model. New data that had become available since the previous assessment conducted in 1999 were: Commercial fisheries landing data for 1999-2001; Biological data from the commercial trawl fisheries for 1999-2001, including sex, age, and length information, research survey data from the NMFS shelf trawl survey for 2001, including CPUE and biological data and the CPUE from the California recreational fishery. However, previously assembled fishery size- and age-composition data were not re-compiled. This

assessment focused on the exploration of two states of nature that were considered in previous assessments: age-dependent natural mortality for females versus dome-shaped female selectivity. Together with the STAR panel, it was concluded that these need not represent discrete hypotheses and that both scenarios could be modeled simultaneously. The 2002 assessment concluded that the canary stock was still at very low levels, 8% of the estimated unexploited conditions.

The 2005 assessment (Methot and Stewart 2005) converted and updated the 2002 effort using Stock Synthesis 2. The largest changes were:

- Re-configure the spatial separation of fisheries to separate northern and southern California due to the north-south difference in occurrence of larger fish and the varying north-south distribution of fishery sampling. Fishery removals were divided among 10 fleets: 1) Southern California trawl, 2) Northern California trawl, 3) Oregon trawl, 4) Washington trawl, 5) Southern California non-trawl, 6) Northern California non-trawl, 7) Oregon and Washington non-trawl, 8) Southern California recreational, 9) Northern California recreational, 10) Oregon and Washington recreational. Oregon and Washington non-trawl and recreational landings were combined due to the relatively small total removals by those fisheries and their low level of consistent biological sampling.
- Recalculate all the fishery catch, size and age composition data.
- Introduce the mean size-at-age data from the survey and fishery to provide additional information on growth and to attempt to better differentiate age selectivity from size-selectivity.
- Extend the modeled period back to 1916 when first significant catches occurred.
- Extend maximum age in the data file to 35+ per request from previous review.
- Switch from age-based selectivity to length-based selectivity. That pattern assumed asymptotic selectivity for males and allowed dome-shaped selectivity for females.

Selectivity was the subject of much exploration, ultimately leading to the choice of a length-based parameterization. Information from radiocarbon studies of canary ageing techniques was included to guide the degree of bias likely occurring in production ageing, and the degree of ageing precision was re-estimated from double-read projects. Differential male-female selectivity was allowed for the data sources with suitable data (northern California trawl, Oregon trawl, Washington trawl, shelf trawl survey). Iterative re-weighting was used to adjust all input sample sizes and survey standard error, in some cases resulting in large increases (or decreases) in input sample size relative to the number of trips/hauls actually sampled. Trawl and recreational fishery CPUE were dropped from the model because there has been insufficient work to validate the potential degree of non-linearity in the abundance to CPUE relationship. The parameters defining the variability in size-at-age were fixed at values estimated outside the model from the trawl survey size-age data, rather than allow the model to update these values. At the SSC review of the canary rockfish assessment (Sept. 27-30, 2005; Seattle, WA) it was concluded that the parametric variance around a single base model underestimated the overall uncertainty in the canary rockfish assessment. After considerable deliberation, the SSC and STAT concluded that the Base and Alternate models were equally likely and supported a statistically based blend of the two models as the basis for the rebuilding analysis. The level of relative depletion for the 2005 base case was estimated to be 0.038 when the stock reached its minimum level in 2000,

then increasing to 0.057 in 2005. In the alternate 2005 model, the minimum was 0.065 in 1999 and the value in 2005 was estimated to be 0.113.

The 2007 benchmark assessment proceeded by rebuilding all data streams and re-examining all assumptions regarding selectivity, growth, and mortality. The 2007 assessment updated to using a double-normal selectivity option which was simpler than the double-logistic used in the 2005 assessment by 2 parameters (6 vs. 8). By fixing initial selectivity at 0, and the width of the top to a very small quantity (this parameter becomes redundant as the descending width or final selectivity become large) the 2007 assessment was able to re-create the selectivity shapes estimated in the 2005 assessment. However, this change had very little effect on assessment results. The 2007 assessment incorporated substantial new assessment data as well as the addition of the at-sea whiting fleet, research catches, the improved ageing-error definitions and the introduction of conditional age-at-length data for survey fleets. Because of the use of conditional age data in place of marginal age-frequency distributions and mean-length at age data used in 2005, the parameters describing the distribution of length at a given age were also freely estimable. These changes had a larger effect than the selectivity parameterization, serving to increase the estimate of SB0 and current stock size, but had little effect on relative trend over the time series. Changes to the stock-recruit relationship included fixing steepness at 0.35, estimating the full time series of recruitment deviations (1916+ instead of 1952+ in the 2005 assessment) and adding a ramp to bias correction, such that full bias correction for log-normally distributed recruitment was implemented in 1965, declining to no bias correction prior to appreciable signal in the data in 1925 (See SS2 User manual for a thorough discussion of this topic). The 2007 assessment also eliminated several discrete time-blocks for changes in fishery selectivity prior to recent management actions. In aggregate, these changes further scaled the estimate of the time series of spawning biomass up, but retained the relative trend.

The 2007 model was subsequently updated twice, in 2009 (Stewart 2009) and 2011 (Wallace and Cope 2011). Following common practice for update assessments, neither made any considerably changes to model structure or assumptions regarding life history parameters. The two main exceptions were: (1) re-running of indices of abundance for the WCGBTS, which required joint estimation using all data starting in 2003, and couldn't be updated sequentially as was done with all other data sources, and (2) updating the catch data to represent best available estimates of historical catches to reflect ongoing efforts at catch reconstruction. The 2009 update substantially decreased catches prior to WWII relative to the 2007 benchmark assessment (Figure 39), while there was relatively little change in catches between 2009 and 2011 updates. Updated data streams in the 2009 assessment resulted in a slightly more pessimistic view of stock status relative to the 2007 benchmark. The downward revision of recent spawning biomass was not attributable to a single data source, but appeared to be incrementally informed by each updated series. Addition of the revised catch history also reduced the scale of the entire time-series estimate of spawning biomass by an average of 14% (19% in the first 10 years of the series and 47% in the last 10). The 2011 update, by contrast, produced little substantial difference in spawning biomass estimates relative to the 2009 update.

2.2.2. Notes regarding STAR panel recommendations in 2005 benchmark assessment

The STAR and "Follow-up" panel reports from the 2005 review outlined a number of research and modeling recommendations that should be explored in subsequent assessments. The 2007 assessment document previously responded to these comments, and that response can be found in the 2007 assessment document. We repeat these recommendations to highlight many of the ongoing recommendations to which we have responded in the 2015 assessment.

- *Consideration of a regional analysis of fishery dynamics, and potential linkages with Canadian canary resources.*
    - Response: We have developed a spatial assessment model, and believe that this is a first step to considering a joint US-Canada assessment model for the reasons outlined previously.
- *Evaluate the determination of appropriate weighting of data sources.*
    - Response: We have incorporated new data-weighting methods developed by C. Francis (Francis 2011). We have also provided a sensitivity analysis comparing this an estimate of effective sample size generated using the Ianelli-McAllister method (McAllister and Ianelli 1997), or using a naïve approach that does not account for overdispersion.
- *Field studies of relative abundance of canary rockfish in different habitats using alternative gears such as hook-and-line gear and submersible line transects should be continued. Careful thought is needed to design studies that augment traditional bottom trawl surveys and can be integrated into the assessment.*
    - Response: The NWFSC has ongoing work to develop a hook-and-line survey which may be feasible to complement trawl data sources in untrawlable habitats. We have also conducted simulation work exploring the feasibility of a survey that combines trawl samples with alternative sampling in untrawlable habitat (Thorson et al. 2013b).
- *Assessment results for canary rockfish depend on distinguishing between relatively subtle processes such as increasing natural mortality for females and domed-shaped sex-specific fishery selectivity. The selection of one model configuration over another may depend more on the parametric form used to model the process rather than the underlying process itself. There needs to be more testing of stock assessment models using simulated data to get a better sense of how well these processes can be estimated.*
    - Response: Improved tools for simulation testing, as well as increased frequency of simulation testing, is ongoing for the Stock Synthesis assessment community. This includes the new *ss3sim* R package. These projects will eventually enable faster testing of tactical assessment models.
- *The approach of modeling the fisheries of each state separately as competing fisheries operating on a unit stock is needs to be investigated more fully. Differences between state fisheries could be due to different historical patterns of exploitation in each state or simply an artifact of different sampling methods.*

- Response: We have transitioned to a spatial assessment model, given the differences in exploitation history that are seen for different states. This is supported by recent research suggesting that "areas as fleets" is not adequate to account for spatial differences in exploitation history (Cope and Punt 2011).

2.2.3. Response to recommendations for future research in the 2007 benchmark assessment

1. *Expanded Assessment Region: Given the high occurrence of canary rockfish close to the US-Canada border, a joint US-Canada assessment should be considered in the future.*
    - Response: We believe that a spatial assessment model is a first-step towards exploring the feasibility of assimilating data from the Canadian jurisdiction.

2. *Many assessments are deriving historical catch by applying various ratios to the total rockfish catch prior to the period when most species were delineated. A comprehensive historical catch reconstruction for all rockfish species is needed, to compile a best estimated catch series that accounts for all the catch and makes sense for the entire group.*
    - Response: Historical landings have been reconstructed for California and Oregon, and are ongoing for Washington.

3. *Habitat relationships: The historical and current relationship between canary rockfish distribution and habitat features should be investigated to provide more precise estimates of abundance from the surveys, and to guide survey augmentations that could better track rebuilding through targeted application of newly developed survey technologies. Such studies could also assist determining the possibility of dome-shaped selectivity, aid in evaluation of spatial structure and the use of fleets to capture geographically-based patterns in stock characteristics.*
    - Response: New geostatistical index standardization tools permit the inclusion of habitat information when analyzing catch rate data (Shelton et al. 2014). The existing software for geostatistical index standardization allows permits inclusion of measured habitat variables during index standardization (Thorson et al. In press). However, the impact of including measured habitat variables on index standardization has not been simulation-tested, or explored for multiple groundfish species. We therefore recommend future research conduct these two tests prior to using measured habitat variables during index standardization for benchmark assessment models (and are discussing this research with A. Berger).

4. *Rarity of old females: Given the premise of this and past assessments regarding the difference between age distributions of male and female canary rockfish, efforts should be undertaken that address this issue, including: (1) habitat-specific studies of the distribution of older male and female canary; (2) laboratory-based programs to rigorously evaluate the physiology of the two sexes. Current field studies to investigate occurrence of larger/older females can contribute information also, but comparison to the occurrence of older males will be difficult due to the reduction in occurrence of older males due to the long history of exploitation.*

- Response: We agree that ongoing in situ study of female canary would likely help elucidate the mechanisms for the increased mortality rate for old females relative to young females or males.

5. *Meta-population model: The spatial patterns show patchiness in the occurrence of large vs. small canary; reduced occurrence of large/old canary south of San Francisco; and concentrations of canary rockfish near the US-Canada border. The feasibility of a meta-population model that has linked regional sub-populations should be explored as a more accurate characterization of the coast-wide population's structure. Tagging of other direct information on adult movement will be essential to this effort.*
    - Response: We have proposed a spatial assessment model. This spatial model can assimilate tagging data regarding movement rates between spatial strata. We therefore recommend that future research compile tagging data coast-wide, and develop estimates of movement rates externally to the model. One method for doing this would be to estimate an annual movement kernel based on disparate tagging data, and combining this with estimates of spatial variation in average density, combined with the location of spatial divisions, to compute average movement rates between strata.

6. *Increased computational power and/or efficiency is required to move to exclusive use of conditional age-at-length approach for all fleets to avoid likelihood weighting issues and evaluate the potential for changes in growth over time.*
    - Response: We agree that improvements in run times may eventually permit inclusion of fishery age data as conditional age-at-length, rather than the current practice of only including survey data as conditional age-at-length and fishery data as marginal ages.

7. *Additional exploration of surface ages from the late 1970s and inclusion into the model, or re-aging of the otoliths could improve the information regarding that time period when the stock underwent the most dramatic decline. Auxiliary biological data collected by ODFW from recreational catches and hook-and-line projects may also increase the performance of the assessment model in accurately estimating recent trends and stock size.*
    - Response: We have included surface reads, primarily available for the trawl fishery in Oregon and Washington. These surface reads are feasible to include given our ability to estimate ageing bias for double-reads among surface and break-and-burn reads.

8. *Due to inconsistencies between studies and scarcity of appropriate data, new collection of information is needed on both the maturity and fecundity relationships for canary rockfish.*
    - Response: We have updated both the maturity, fecundity, and weight-at-length relationships for canary rockfish based on best available information.

9. *Re-evaluation of the pre-recruit index as a predictor of recent year class strength should be ongoing as future assessments generate a longer series of well-estimated recent recruitments to compare with the coast-wide survey index.*

- Response: We have included the pre-recruit index while estimating variance inflation, and believe that this is the best basis for evaluating the performance of the pre-recruit survey.

2.2.4. Consultation with AP and MT representatives

Report of consultations with AP and MT representatives regarding the use of various data sources in the stock assessment.

Following consultation with the GMT representative Dan Erickson and GAP representative Dan Waldeck, the STAT team changed the query used to extract data from RecFIN regarding Oregon recreational catches. This change was made due to concern that the previous query was including information from the MRFSS survey, rather than the intended survey for that state. The discard ratio assumed in this assessment was also developed with input from the GAP and GMT representatives, and these were the only two changes recommended by these representatives.

2.3. Model Description

2.3.1. Bridge from the 2011 update assessment

The bridge from the 2011 update assessment model to the current base case followed three general steps: 1) upgrade to the newest version of SS3, v2.24V; 2) rebuild all of the data inputs to reflect the best information currently available, including catch series, fishery biological data, and GLMM-based indices of survey abundance, 3) update life history information and auxiliary information included in the model, including fecundity, individual condition, maturity, steepness, ageing bias and imprecision, and natural mortality, and 4) re-evaluate estimation of steepness, growth and selectivity parameters. A thorough description of the 2015 assessment model is presented separately below; this section linking the two models is intended only to more clearly identify where substantive changes were made.

Rebuilding the data streams was performed as described above. Most significantly, this involved partitioning all removals (landings and discards) between three states (CA: between 32° and 42° N, OR: between 42° and 46° N, WA: between 46° and 49° N), standardizing all indices of abundance on a state-specific basis, and expanding length and age-composition samples for each state separately. Other major changes included: (1) including surface-read otoliths in the age-composition data for fisheries, (2) including removals from the triennial survey, in addition to the WCGBTS as previously included, and (3) turning on multi-area estimation, including parameters governing deviations in the distribution of recruitment among areas in each year.

Changes to life history parameters were substantial. These included fixing steepness at the mean of the 2015 prior distribution 0.773 (relative to the 2011 value of 0.511), changing natural mortality to the median of the prior distribution 0.0521 (relative to a 2011 value of 0.06), changing fecundity to emphasize the role of large females relative to small ones (Figure 35), and changing individual condition such that large individuals weigh more relative to small individuals compared with the 2011 assessment (Figure 36).

2.3.2. Definition of fleets and areas

We use a multi-area model that treats each state (defined previously) as a separate spatial stratum. We then generate all data sources as occurring in one unique area. In particular, catches (defined as landings plus dead discards) for each fleet are specific to either California, Oregon, or Washington. Fleets include:

1-3. *Trawl* -- Bottom trawl gears
4-6. *Non-trawl* – the non-trawl fleet includes a variety of sources of directed and bycatch mortality in commercial fisheries.
7-9. *Recreational*
10-12. *At-sea hake* – The at-sea hake fleet includes both tribal and non-tribal at-sea hake fisheries.
13-15. *Foreign* – The foreign fleet operated 1966-1976, and does not generally include any data regarding catch rates, length composition, or age composition. We assume that the foreign fleet has selectivity equal to that of the Trawl gear.
16-18. *WCGBTS* – The removals for the WCGBT survey are included for years 2003-2014.
19-21. *Triennial early* – Following the 2007 assessment, we analyze length and age-composition samples from the triennial survey separately for 1980-1995, and 1998-2004.
22-24. *Triennial late* – The triennial late fleets include years 1998-2004.

We additionally include as a research index:

25-27. *Pre-recruit* – The pre-recruit survey is as described previously, and a separate index is developed for each state.

Finally, we include coast-wide indices of abundance, which are mirrored to have identical selectivity to the state-specific indices. These coast-wide indices do not contribute to the model likelihood (their emphasis factor is fixed at zero), and are included to allow comparison of model predictions to coastwide indices:

28. *Coast-wide WCGBTS*
29. *Coast-wide Triennial early*
30. *Coast-wide Triennial late*
31. *Coast-wide pre-recruit*

2.3.3. Stock Synthesis version

We used Stock Synthesis 3 version 3.24V, compiled March 8, 2015 by Rick Methot using the 64-bit version of ADMB 11.1. Relative to version 3.24U, this version of stock synthesis contains a new feature which allows migration rates to be mirrored, i.e., allowing the movement rate between Oregon and Washington to be identical to the movement rate between Washington and Oregon.

2.3.4. Model likelihood components

The model contains four primary likelihood components (see Table 17 and Table 18):

1. Fit to survey indices of abundance (included for fleets 16-25)

2. Fit to length composition samples (included for fleets 1-12 and 16-24, i.e., all state-specific fleets except the foreign fleet)
3. Fit to age composition samples (marginal ages are included for fisheries, i.e., fleets 1-6 and 9-12, and conditional age-at-length samples are included for surveys, i.e., fleets 16-24).
4. Penalties on recruitment deviations and deviations in the distribution of recruitment among states, both of which range from 1933-2014.

Indices of abundance are assumed to exhibit lognormal measurement errors, where the log-standard deviation from the model used to standardize the relevant survey data is treated as an accurate estimate of measurement errors. Length, marginal age, and conditional age at length samples are all assumed to follow a multinomial sampling distribution, where the sample size is fixed at the input sample size calculated during compositional example, and where this input sample size is subsequently downweighted to account for additional sources of overdispersion. Recruitment deviations and deviations in the spatial distribution of recruitment are assumed to follow a lognormal distribution, where the standard deviation of this distribution is tuned as explained in section 2.6.1.2.

2.3.5. Data weighting

Given the estimated standard errors for abundance indices and estimated input sample sizes for compositional data, Stock Synthesis weights each data source according to its contribution to the joint likelihood (Francis 2011). However, there are two problems with using these input sample sizes:

1. Input sample size may not accurately reflect additional process errors caused, e.g., by unmodeled spatial variation and aggregation among fishes of different size or length classes (Thorson 2014).
2. Fishes that are sampled for age are generally also included in any length composition sampling protocol. Therefore, including both marginal length and marginal age composition may "double count" the same fish, and this double-counting is problematic whenever there is a strong association between length and age (i.e., the two variables are correlated).

We deal with the second concern in the following manner. Assume a fleet has an expanded sample size n for length composition samples, and an expanded sample size m for age composition samples. We treat $n^2/(n+m)$ as the input sample size for length compositions, and $m^2/(n+m)$ as the input sample size. We deal with the first concern by subsequently decreasing these input sample sizes to account for the match between expected and observed compositional data (i.e., to account for overdispersed errors). We specifically use a new Francis weighting method that is implemented in *r4ss*. The Francis method computes the additional variance which is necessary to ensure that the standard deviation in average length/age in the sample matches the expected standard deviation in length/age in the portion of the population that is available to that fleet. In a later section, we compare alternative treatments of data weighting to illustrate that results are relatively insensitive to data-weighting decisions.

2.3.6. Constraints on parameters

We fix parameters representing the yield curve for canary rockfish, given that we have little confidence in our ability to estimate this curve internally to the model. Specifically, we fix steepness (h=0.773) and natural mortality rate for young females and males (M=0.0521). We do freely estimate the "ramp" in natural mortality rate for old females relative to young females, as well as parameters representing growth (k and L_{inf} for males and females) and variability in growth, and such that some but not all parameters that govern the yield curve are estimated (Mangel et al. 2013).

We do not include any informative priors in the model (except for penalties on recruitment deviations and deviations in the distribution of recruitment, which can be interpreted as hyperpriors). Priors are most often included for either steepness or natural mortality rates, which are both fixed in this model.

Selectivity is allowed to be dome-shaped for all surveys and fisheries, with the exception of the foreign fishery, for which length/age composition samples are not available, and which is mirrored to have identical selectivity to the domestic trawl fishery. However, we specify that selectivity is identical for a given survey/fishery among all three states.

2.3.7. Stock-recruit function

We approximate recruitment by estimating deviations around a Beverton-Holt stock-recruit relationship. We fix steepness, representing the magnitude of compensation in the stock-recruit relationship, at the mean of the 2015 prior distribution for rockfishes, 0.773, and freely estimate the average magnitude of unfished recruitment, ln(R0). Deviations around the stock-recruit relationship are penalized towards zero, and are interpreted as an Empirical Bayes approximation to their treatment as random effects (Thorson and Minto In press). Deviations are estimated for all years of composition data, i.e., 1968-2015, as well as for the 35 years prior to composition data (i.e., starting in 1933), to allow the population age-structure to represent plausible deviations away from its expected value upon first direct observations of length or age-structure. Deviations from 1933-1959 are classified as "early" recruitment deviations, while the period 1960-2014 is classified as "main" recruitment deviations. Deviations during the "main" period are specified to sum to zero, such that the stock-recruit relationship can be interpreted as the mean of deviations during this period. The year 1960 was selected as the year at which annual deviations became well-informed by compositional data.

In addition to recruitment deviations, we also estimate the distribution of recruitment among three spatial strata. We estimate two fixed effects, representing the expected distribution of recruitment among the three states (where the third degree of freedom is achieved by the requirement that this expected distribution sums to one). We also estimate deviations in the distribution of recruitment among the three strata (termed "dist-devs"). We estimate deviations in distribution for all strata and all years for which recruitment deviations are also estimated, i.e., 1933-2014. The magnitude of deviations in the distribution of recruitment (σ_D) is assumed to be constant for all three strata.

The magnitude of recruitment deviations (σ_R) and the distribution deviations (σ_D) are both tuned to approximate their treatment as random effects. Specifically, they are tuned to ensure

that they approximately equal the square-root of the sample variance of deviations plus the average squared-standard error of estimated deviations. Previous research indicates that this is a reasonable approximation to their estimation via maximum marginal likelihood when treating recruitment deviations as a random effect (Methot and Taylor 2011, Thorson et al. 2015). Tuning results in the values $\sigma_R = \sigma_D = 0.5$. Given these values, we then estimate bias-adjustment for recruitment deviations using a bias-adjustment ramp estimated using the R-package *r4ss* (Taylor et al. 2015).

2.3.8. Initialization of the model

We start the model in the first year of reconstructed catch data, i.e., 1892. The population is assumed to experience no fishing mortality prior to this year, and to start in stable age-distribution. Recruitment deviations, and deviations in the distribution of recruitment among states, are estimated starting in 1933, as justified previously.

2.3.9. Critical assumptions

We note two critical assumptions that are implied by our use of a spatial model:

1. *Low or no movement*: The base model assumes that there is no movement after the settlement of age-0 juveniles. We explore the impact of low rates of adult movement in a later sensitivity analysis (Figure 117).

2. *Accurate assignment of fishery landings among states*: The base model drives differences in population status among states by spatial variation in recruitment (estimated using deviations in the spatial distribution of recruitment) and by variation in exploitation history among states. This exploitation history is estimated by allocating reconstructing landings by stratum. In particular, data regarding fishery harvest is available by landed port. We have assumed that the quantity of fish landed in a given stratum (e.g., 46-49 N) is a close approximation to the quantity caught within that stratum. We evaluate the consequences of this assumption in a sensitivity analysis that compares performance with a nonspatial model (Figure 40).

2.4. Model Selection and Evaluation

2.4.1. Balance of realism and parsimony

We first present results for comparing (1) a nonspatial model with (2) a spatial model that lacks any deviations in the spatial distribution of recruitment. The latter model is equivalent to the base model, with all distribution-deviations turned off. Model (1) has two fewer parameters than Model (2) (i.e., it lacks the two parameters governing the relative proportion of recruitment assigned to different strata), and therefore represent a comparison of accounting or not accounting for spatial variation in exploitation history. Model (1) has a negative log-likelihood of 5738.78, while model (2) has a negative log-likelihood of 5681.48. The spatial model (which accounts for variation in exploitation history) therefore provides a substantial improvement in fit to available data.

2.4.2. Comparison of key model assumptions and alternate configurations

We compare four different configurations that provide different treatments of spatial variation in availability and temporal variation in selectivity:

1. *Base case*: The base case includes three spatial strata, interannual variation in the spatial distribution of recruitment, and time-blocks in selectivity for trawl and non-trawl fisheries between 1999 and 2000, and again between 2010 and 2011.
2. *No variation in recruitment distribution*: This sensitivity "turns off" interannual variation in the spatial distribution of recruitment.
3. *Nonspatial model*: This sensitivity eliminates all spatial variation, i.e., by turning off interannual variation in the spatial distribution of recruitment and assigning all fleets and surveys to a single, population-wide spatial stratum.
4. *No selectivity blocks*: This sensitivity is identical to the base case, but eliminates the time-blocks for selectivity.

A comparison of these four cases (Figure 40) shows that all main treatments of spatial variation in availability and temporal variation in selectivity result in similar estimates of average unfished spawning output as well as similar trends in spawning output during the fished period. Removing selectivity blocks (red line) results in slightly decreased estimates of spawning output throughout the modeled period, while removing interannual deviations in the spatial distribution of recruitment results in a somewhat decreased recovery after fishing was decreased in the early 2000s. The base and nonspatial models were most similar of the four cases.

We also compare four model scenarios that provide different explanations for the observation of increased abundance of older females in fishery and survey data:

1. *Base model*: The base model does not include any difference in fishery or survey selectivity for females and males of the same length. Instead, sex-specific mortality is implied due to sexually dimorphic growth, such that females and males of the same age do on average experience different mortality rates. The base model also estimates an increased rate of natural mortality for females greater than 14 years old, and a linear interpolation of natural mortality rates between the ages of 6 yr. and 14 yr.
2. *No M-ramp:* This sensitivity eliminates the increase in female mortality rate relative to young females or males.
3. *Male selectivity offset*: This sensitivity adds an offset in selectivity for male individuals relative to female individuals for trawl fleets in CA, OR, and WA (fleets 1-3). Specifically, it freely estimates a different parameter for the length of peak selection and a different rate of selectivity for large individuals (the "final" selectivity parameter), as well as a parameter that scales the peak selectivity for males up or down relative to females.
4. *No M-ramp and male selectivity offset*: This sensitivity combines the changes in sensitivities 2-3.

This comparison (Figure 41) shows that turning off the increase in natural mortality rate for mature females has a large impact on relative spawning output, which is <25% for runs without this ramp, and >50% for models with this ramp. The impact of including or excluding an offset in male selectivity has little impact when either including or excluding the ramp in natural mortality. We also note that models that included an offset in male selectivity relative to females were substantially less "stable", in terms of being able to achieve a local or global optimum when exploring different values for life history parameters, during retrospective runs, etc. Given

that including a male offset in selectivity had little impact on model results (and that it caused model instability), we chose to omit an offset in selectivity from the base model. The models that eliminated the ramp in natural mortality generally degraded fit (i.e., model 2 had a negative log-likelihood 49 units higher than model 1, and model 4 had a negative log-likelihood 38 units higher than model 3). We therefore retained the ramp in natural mortality in the base model on the basis of model fit.

2.4.3. Likelihood profiles over key parameters

We use likelihood profiles to assess the consequences of varying different key parameters (steepness, average unfished recruitment, and female juvenile and male natural mortality rates). We also separate the profile likelihood into contributions from different data sources to assess the degree to which different data sources agree or conflict.

Age composition data and parameter deviations (i.e., deviations in the spatial distribution of recruitment) are minimized by high values of ln(R0), while length composition data and recruitment deviations are minimized by relatively lower values of ln(R0) (Table 24, Figure 42). Survey data are relatively flat across all values of ln(R0). We therefore acknowledge a disagreement between age and length composition data in the determination of ln(R0). However, the total likelihood represents a weighting of data components that is consistent with the magnitude of fit to the data as well as determination of input sample sizes.

The likelihood profile over steepness is highly informed by both recruitment penalties and length composition data (Table 25, Figure 43). Steepness if generally minimized at high values (i.e., > 0.95) which we do not consider to be plausible for a long-lived species such as canary rockfish. We therefore fix steepness at the mean of the predictive distribution for rockfishes (h=0.773)

The likelihood profile over M is minimized for high values of natural mortality (Table 26, Figure 44), which considerably exceed the median of the prior distribution for natural mortality rate. The likelihood profile is highly informed recruitment and length data, both of which have a minimum <0.07, while the likelihood for age data and parameter deviations continues to increase for values of natural mortality >0.08. We therefore fix natural mortality rate at the mean of the prior distribution, M=0.0521.

2.4.4. Model residuals

We display residual fits to all data sources: (1) marginal length composition, (2) marginal age composition (for fisheries where available), (3) conditional age-at-length composition (for surveys), and (4) indices of abundance.

Marginal length compositions are summarized in Figure 45, and shown for each fleet and years in Figure 46-Figure 66. Marginal length compositions for each fleet aggregated over all years (Figure 45) shows that fits are generally consistent with observed data, on average over time, for males and females for each fleet, and are highly erratic for unsexed fish (e.g., OR trawl) which generally have a lower sample size. The mode of proportion at length is generally larger for females than males, reflecting the dimorphic growth in canary. Fits are particularly good for trawl, recreational, and survey fleets, and generally poor for at-sea hake and non-trawl fleets.

Fits for individual fleets and years (Figure 46-Figure 66) confirm that length-composition fits are particularly good for sexed individuals in the trawl fisheries, although length-composition data almost never have any evidence of bimodality, and hence have little ability to inform cohorts.

Marginal age compositions are summarized in Figure 67, and shown for each fleet and year in Figure 68-Figure 77. Summarized age compositions show that general patterns of increasing selectivity for young individuals, and declining proportion at age for old individuals, are generally captured. Summaries also exhibit the greater proportion of males in the plus-group (age 35+) than females, e.g., the trawl and non-trawl fisheries. Fits in individual years show the difference in expected proportion at age for surface reads (e.g., OR trawl, Figure 69, panel 1973a4, where the expected proportion and data bin peaks for age 20, which is the treated as the plus-group for surface reads) compared with break-and-burn reads (e.g., OR trawl, panel 1980a1, where the expected proportion has a bump at the plus group, age 35 for males but not females). Many early years show the increased abundance of older males relative to females in either surface reads (e.g., OR trawl, panel 1982a4, which shows a greater proportion of males age 20+ than females) or break-and-burn reads (e.g., OR trawl, panel 1982a1, which shows a greater proportion of males to females in age 35+). Individual years for the non-trawl fisheries (fleets 4-6) and the WA recreational fishery (fleet 9) are particularly poor, and not expected to be informative regarding changes in average age over time.

Conditional age-at-length compositions are shown for each fleet and year in Figure 78-Figure 86. We use a summary plot introduced by André Punt, where a well-fitting model has a predicted average age-at-length that is within the 95% predictive interval, as is the predicted standard deviation of age-at-length. Plots for all surveys generally exhibit this behavior, which provides no evidence of poor fit to conditional age-at-length data, and furthermore suggests that a model with time-constant growth provides a satisfactory approximation to the process governing age and length.

Indices of abundance are shown for each survey fleet in Figure 87-Figure 90. These plots show that fits to the WCGBTS indices are generally within the 95% confidence interval bounds (with the exception of CA in 2003). However, there is a residual pattern for California in particular, where predictions for all years 2006-2013 are below the index, and only predictions in years 2003-2005 and 2014 are above the index Similarly, the index is within the 95% confidence interval for all years and strata for the early and late triennial indices. The early triennial survey captures the general decline in population abundance during the 1980s, although the index estimate in 1980 is generally lower than the model estimate. Similarly, the late triennial index captures the commencement of population rebuilding in all three strata. Finally, the pre-recruit indices have variable performance across all three strata. The indices in WA are have extremely large confidence intervals (e.g., 2005), and are not expected to provide any meaningful information or diagnostic benefit. By contrast, the index in CA generally captures trends in estimated recruitment, with relatively high recruitment in 2011 and relatively low recruitment in 2006-2007. The pre-recruit index appears to have little predictive ability in OR, where it does estimates moderate recruitment in years that are estimated to have good recruitment (e.g., 2006) and also predicts elevated recruitment in years that are estimated to have moderate recruitment (e.g., 2009 and 2011).

2.4.5. Convergence status

The base model has a final gradient of <0.0001, and we therefore conclude that the parameter estimates represent either a local or global minimum. Three parameters are at or near a boundary, and all three parameters are regarding dome-shaped selectivity. Given that these three parameters do not negatively impact model convergence of computation of the model hessian, we have chosen to leave these parameters unfixed (such that their uncertainty is propagated during subsequent sensitivity analyses, likelihood profiles, and retrospective evaluations).

2.4.6. Evidence of search for global convergence

We re-ran the model 50 times while jittering the starting values for all parameters (except deviations in the spatial distribution of recruitment), using function SS_RunJitter() in the *r4ss* package. Results are shown in Table 19, and indicate that one-fifth of jittered runs converged on the likelihood value for the base model, while another portion resulted in higher values for the negative log-likelihood, and the final portion either did not converge (had a high final gradient) or otherwise crashed during parameter optimization. Given that a Monte Carlo search of potential starting points for optimization did not result in a better final likelihood, we conclude that the base case is likely to be a global optimum.

2.4.7. Evaluation of model parameters

We estimate catchability analytically for every state-specific index of abundance (i.e., fleets 16-27, see Table 20). Estimates of catchability range from 0.234 (WA late triennial) to 1.983 (CA late triennial), except for the pre-recruit index which is not weighted by area. We are not surprised that catchability estimates are highly variable, given that indices of abundance are highly variable due to the large variability in the spatial distribution and shoaling behavior for canary rockfish (Thorson et al. 2011). We are also unsurprised that catchability is generally less than one for indices, given that a substantial portion of canary biomass is likely to unavailable to bottom trawl sampling gear, as is used for all indices of abundance (except the pre-recruit index).

2.4.8. Comparison with similar stocks and species

The recent assessments for canary rockfish in Canada have have showed a decline and subsequent rebuilding of the stock in Canadian waters (Stanley et al. 2005, COSEWIC 2007, DFO 2010), where the magnitude of decline and the timing of the commencement of rebuilding are generally similar to the current assessment. Canadian assessment have been based upon trends in abundance in the southern portion of the Canadian stock. The Canadian model (COSEWIC 2007) was premised on a maximum age of 84 yr., and available age data clearly showed the decreased prevalence of old females relative to old males, thus supporting the increase in female natural mortality that is also used in our base model. The Alaska assessment (Green et al. 2014) has historical been based upon density estimates from manned or remotely operated vehicles, and therefore contains no information regarding catchability for bottom trawl surveys, natural mortality rates, or sex-specific age structure.

2.5. Response to STAR Panel Recommendations

The STAR panel report from the 2007 review outlined a number of recommendations for future research and data collection:

- *For the next canary rockfish stock assessment*
  - *Assumptions about stock structure and distributional boundaries should be reviewed in light of information on Canadian/Alaskan catches.*
    - Response: We have not accomplished this recommendation, although it remains a reasonable recommendation. No rockfish in the California Current has recently been assessed as a unit stock striding the US-Canada border, and there remain substantial technical and logistical difficulties in synthesizing the different data streams that are available in each jurisdiction.

  - *A catch history should be reconstructed using all available data including catch by gear and by region. The reconstruction should include an envelope of high and low values to set bounds for exploration of alternative catch histories. As has been previously recommended, the reconstruction needs to be done comprehensively across all rockfish species to ensure efficiency and consistency.*
    - Response: Catch histories have been reconstructed for landings in California and Oregon.

  - *Evaluate the feasibility of a bi-lateral assessment with Canadian scientists, perhaps through the TSC (Technical Subcommittee of US Canada groundfish working group).*
    - Response: This is a reasonable step towards accomplishing the 1st recommendation listed above. However, we believe that the first step for a joint US-Canada assessment will be transitioning to a spatial assessment model, as we have done in this assessment. A spatial model will be important because Canadian and US data sources will differ, and therefore the 2nd-stage expansion of compositional data will be impossible given that data are entirely missing from a given spatial stratum, e.g., Canadian waters when expanding compositional data from a US survey (see Thorson (2014) for details). If the spatial model is approved for use, we recommend that the next benchmark assessment explore the feasibility of a joint US-Canadian assessment. We note that this joint assessment may still not be feasible given a spatial model, if important data sources (i.e. landings and discards) are missing for Canadian waters.

  - *Investigate the importance of calendar date and other covariates on catch rates from the triennial survey and propose adjustments to account for seasonal and other variation in selectivity/availability.*
    - Response: We have included Julian calendar date as a linear covariate during standardization of catch rate data from the triennial survey. The posterior distribution for the covariate generally overlaps zero for both the encounter probability and positive catch-rate model components. However, we recommend retaining these covariates in the standardization model as design-variables, as necessary to control for the confounding impact of changes in survey timing. This argument is analogous to the argument supporting inclusion of vessel-year effects when standardizing data from the WCGBTS, regardless of the "statistical significance" of the vessel-year effect overall.

- *Generic issues for groundfish assessments*

- *Establish a meta database of all data relevant to groundfish stock assessment. The database should include enough detail about the nature and quality of the data that a stock assessment author can make a well informed decision on whether it could be useful for their stock assessment.*
  - Response: This database has not been generated. However, there has been substantial progress towards the standardization and distribution of tools for analyzing common data types, including ageing error, survey catch rate, and discard data types. The NWFSC has also generated a "Stock Assessment Handbook" (https://docs.google.com/a/noaa.gov/document/d/1KhQs8Q6q8iPDKdTjEvM7k4t3v0FIWBZmJsJKSMeXSXo/edit) that outlines the major data types and analytic methods used in assessments of West Coast groundfishes.

- *Establish accessible online databases for all data relevant to groundfish stock assessment, so that assessment authors can obtain the raw data if required.*
  - Response: The NWFSC is conducting ongoing work to make important data sources publicly available on an ongoing basis. This includes efforts by T. Haye to create an R package for accessing data from the WCGBT survey.

- *Establish a database for historical groundfish catch histories, "best" guesses and estimates of uncertainty (and processes for updating and revising the database).*
  - Response: Catch reconstruction efforts have been completed in California and Oregon. These reconstructions do not currently account for uncertainty in landings. Recent research (Shelton et al. 2012) has also developed methods for estimating uncertainty in species allocations for landings that are reported for a species complex.

- *Develop a concise set of documents that provide details of common data sources and methods used for analyzing the data to derive assessment model inputs.*
  - Response: The NWFSC "Stock Assessment Handbook" is publicly available, and many analytic tools used for pre-processing data for inclusion in stock assessments are now available at the NWFSC GitHub repository (https://github.com/nwfsc-assess).

- *Develop standard and appropriate methods for modeling age and length data, including choice of distribution, initial variance assumptions, and tuning methods (current methods can and should be improved).*
  - Response: This is a topic of ongoing research throughout the fisheries community. NWFSC authors have produced two different approaches to the calculation of input sample sizes for compositional data (Stewart and Hamel 2014, Thorson 2014). However, neither method has been built into the automated expansion software that is currently developed by A. Stephens. Consequently, neither method has been subject to review by the Scientific and Statistical Committee, as would be necessary before using a new method in a benchmark assessment. Additionally, we have incorporated a new method for model-based weighting of compositional data in the current assessment (Francis 2011).

- *Routinely produce and present supporting documentation for any derived indices which are included in a stock assessment model (e.g., GLMM derived trawl survey abundance indices).*
    - Response: The NWFSC has extensively tested and documented its software tools for stratified (Thorson et al. 2011, 2012a, Thorson and Ward 2013, 2014) or geostatistical (Thorson et al. In press, Shelton et al. 2014) standardization of survey catch rate data. Both methods are publicly available with simulated and real-world examples (geostatistical: https://github.com/nwfsc-assess/geostatistical_delta-GLMM; stratified: https://github.com/nwfsc-assess/nwfscDeltaGLM).

2.6. Base-Model(s) Results

2.6.1. Parameters used in the model

Table 22 lists all parameters estimated in the model. This table enumerates 13 biological parameters, 43 parameters governing selectivity and catchability, 82 recruitment deviations, and 164 distribution deviations. The 246 recruitment and distribution deviations are interpreted as random effects, resulting in 56 fixed effects. The 13 biological parameters primarily represent individual growth.

2.6.1.1. Life history parameters

The von Bertalanffy growth function was used to model the relationship between length and age in canary rockfish. Sex-specific length and age data are available, so we elected to estimate separate growth curves for males and females (Table 21). Sex-specific data were used to fit a 5-parameter growth model which includes parameters $L_1(s)$, $L_2(s)$, $k(s)$, $CV_1(s)$ and $CV_2(s)$, where $L_1(s)$ is the length for sex s at age $a_1=1$ yr., $L_2(s)$ is the length for sex s at age $a_2=30$ yr., $k(s)$ is the Brody growth coefficient for sex s, $CV_1(s)$ is the coefficient of variation in individual length at age for sex s at age a_1, and $CV_2(s)$ is the coefficient of variation in individual length at age for sex s at ages at or greater than age a_2. The CV for ages between a_1 and a_2 is linearly interpolated. We assume that males and females have identical average length at age a_1 (i.e., $L_1(s)=L_1$ for both sexes s). Growth was estimated to differ substantially between males and females, as has been noted in previous assessments (Stewart 2007), as shown in Figure 91.

2.6.1.2. Stock-recruit parameters

In this assessment the log of *R0* was estimated, while steepness was fixed at its prior mean of 0.773. This prior was estimated using a likelihood profile approximation to a maximum marginal likelihood mixed-effect model for steepness from ten Category-1 rockfish species off the U.S. West Coast (Pacific ocean perch, Boccaccio, canary, chilipepper, black, darkblotched, gopher, splitnose, widow aurora, and yellowtail rockfish). Both northern and southern assessments of black rockfish were used, although the log-likelihood for each was given a 0.5 weighting, to ensure that the together these two assessments had an equal weighting to the other species. This likelihood profile model is intended to synthesize observation-level data from assessed species, while avoiding the use of model output and thus improving upon previous meta-analyses (Dorn 2002, Forrest et al. 2010). This methodology has been simulation tested, and has been recommended by the PFMC' SSC for use in stock assessments.

We estimate lognormal deviations from the standard Beverton-Holt stock-recruit relationship for the period between 1870 and 2011. Deviations are penalized in the objective function, and the standard deviation of the penalty (σ_R) is specified as:

$$\hat{\sigma}_R = \sqrt{\frac{\sum_{y=1933}^{2014} \hat{r}_y^2}{2014-1933} + \frac{\sum_{y=1933}^{2014} \hat{v}(\hat{r}_y)}{2014-1933+1}}$$

Where $\hat{r}_y$ is the estimated recruitment deviation in year y, $\hat{v}(\hat{r}_y)$ is the estimated standard error-squared of $\hat{r}_y$, the first summand on the right-hand side represents the sample variance of the recruitment deviations; the second summand on the right-hand side represents the average standard error-squared of recruitment deviations, as recommended in the "**Estimating σ_R**" subsection of Methot and Taylor (2011) and correcting for their typo.

'Main' recruitment deviations were estimated for modeled years that had information about recruitment (as determined from the bias-correction ramp), i.e., 1960-2014. We additionally estimated 'early' deviations between 1933 and 1959 so that age-structure in the year of first compositional data (1968) would deviate from the stable age-structure for all ages with data (i.e., ages 1-35) to a degree that is consistent with estimated variability in recruitment. This resulted in an estimate of $B0$ that is also consistent with estimated variability in recruitment given the assumption that initial catch was negligible.

Recruitment deviations are also bias-corrected following Methot and Taylor (2011), by providing a proportion of the total bias correction for year y that varies depending upon how informative the data are about r_y. Specifically, we used *r4ss* (Taylor et al. 2012) to estimate a five-parameter bias-correction ramp (Figure 92).

2.6.2. Selectivity

Selectivity (Figure 93 through Figure 101) is estimated as a function of length separately for every fishery and survey, and is mirrored for a given fishery/survey among all three states. Selectivity for every fishery/survey is estimated using a double-normal selectivity pattern, which allows for dome-shaped selectivity. We specifically estimate four parameters for each selectivity:

1. the minimum length at which selectivity is one (the "peak"),
2. the width of the ascending curve for selectivity at lengths less than the peak,
3. the width of the dome, i.e., the range of lengths for which selectivity is one, and
4. the width of the descending curve for selectivity at lengths greater than the peak plus the width of the dome.

We additionally estimate a change in selectivity for the trawl and non-trawl fisheries between 1999 and 2000 (reflecting changes in fisher behavior following the declaration of overfished status for canary rockfish in 1999), and another change in selectivity for the trawl fishery between 2010 and 2011 (reflecting a change in fisher behavior following the implementation of individual transferable quotas starting in 2011). For each break-point change in selectivity, we

re-estimate all four parameters. Hence, there is no information regarding selectivity that is shared among time blocks.

For the trawl fleets, selectivity prior to 2000 is greatest at 48 cm. and then declines to nearly 80% of its peak. Selectivity changes in 2000 to be strongly dome-shaped, while targeting small individuals more strongly and large individual less. The selectivity change following ITQs similarly causes a decrease in the length of maximum selectivity, and a further shift towards selecting small individuals.

For the non-trawl fleets, selectivity is (essentially) asymptotic prior to 2000, reaching an asymptote at 43 cm. Following overfished designation in 1999, the fishery becomes slightly less asymptotic (i.e., a small dome, with selectivity declining to 90% for larger individuals), and also shifts to target slightly smaller individuals.

For the recreational fishery, selectivity is strongly dome-shaped with maximum selection at 32cm, and declining strongly for larger individuals. For the at-sea hake fishery, selectivity is also somewhat dome-shaped, with a maximum for larger (45cm) individuals, and declining somewhat for larger individuals.

Among surveys, the WCGBTS survey is estimated to have nearly uniform selectivity across a broad range of lengths. This likely reflects the synoptic spatial coverage of this survey design, combined with the fact that canary individuals are likely to be partially inaccessible to the survey (i.e., within rocky habitats) as both juveniles and adults. By contrast, selectivity for early and late triennial surveys are largely similar, with the early triennial decreasing slightly more steeply post-peak, but both peaking for large individuals (early: 55 cm; late: 51 cm), and having a slow increase across a wide range of lengths.

2.6.3. Summary time series of population status and exploitation rate

Summary time series are listed in Table 23, and visualized in figures Figure 102 through Figure 106. These summaries indicate that fishing mortality peaked in 1991-1992 when the stock was being overfished ($F_{SPR} > 1.7$), and that overfishing ceased ($F_{SPR} < 1.0$) in 2000, after the stock was declared overfished. Spawning output across all three strata reached its lowest level in 1994 (relative spawning output = 13.7%), and has since steadily recovered (relative spawning output = 0.552 in 2014). Recovery has been aided by strong recruitment in 2001-2003, 2007, and 2010, and the pattern of reduced recruitment 2003-2006 is consistent with many other groundfishes in the California Current (Thorson et al. 2013a). Recovery (defined as the year of lowest spawning output, Figure 101) began earlier in Washington than either Oregon or California, and relative spawning output in Washington (Figure 103) is estimated to be higher than in Oregon or California in 2014. California is estimated to have experienced the lowest level of relative spawning output during the historical period of any state (occurring in 1999), and is estimated as having the lowest relative spawning output in 2014.

2.6.4. Estimated stock-recruit relationship

The time series of stock-recruitment residuals (Figure 107) suggests how little information is available to estimate recruitment deviations for canary rockfish, where few years have a 95% confidence interval that does not overlap zero, and where only one year (1980) has a deviation

whose absolute value is greater than one. The time-series indicates that main recruitment deviations start around the period when there is information to estimate annual variation in recruitment.

A plot comparing spawning output vs. recruitment (Figure 108) shows that the highest recruitment occurred primarily before intensive fishing (1962, 1968, 1979). It also shows the high degree of compensation that is expected for canary rockfish given the prior on steepness that was estimated for rockfishes in 2015.

Finally, a plot of the fraction of total recruitment among spatial strata (Figure 109) shows considerable spatial variation in recruitment. This variation is consistent with spatial variation in the center of gravity for pre-recruits seen in the coast-wide pre-recruit survey (J. Field, pers. comm.). Oregon generally has the largest portion of recruitment (with an expectation approaching 50%), while Washington is expected to have slightly more than 30% of recruitment, and California is expected to receive approximately 20% of recruitment.

2.6.5. Historical Harvest

In 2000, canary rockfish were declared overfished and the annual harvest limits since have been determined by a rebuilding plan. An update assessment with an updated rebuilding plan was last performed in 2011. The SPR harvest rate for rebuilding was set equal to 88.7% resulting in ACLs of 102, 107, 116, and 119 metric tons for 2011-2014 respectively. The total landings including discard have been well below the annual ACLs since 2009. The total attainment of the ACL between 2009 and 2014 has ranged from a 31 (2011) to 60% (2009).

The total catch assumed in the model included estimated discards by the trawl and non-trawl fisheries. The annual discard amount was estimated based upon assumed discard rates (Table 8). Therefore, all estimates of fishing intensity (F_{SPR}) and yield are based on the treatment of removals as landings and dead discards.

2.7. Uncertainty and Sensitivity Analyses

2.7.1. Sensitivity to leading parameters

Estimates of spawning output relative to average unfished spawning output are highly variable to the estimated value of average unfished recruitment, as well as steepness and, in particular, natural mortality. Varying the value of average unfished recruitment, ln(R0), has a large impact on estimates of relative spawning output (RSO). Low values of ln(R0) results in low final RSO, and high values of ln(R0) result in high final RSO (Figure 110). Varying the magnitude of recruitment compensation, steepness (h), also results in large variation in relative spawning output (RSO, Table 25, Figure 111). Varying the natural mortality rate for juvenile female and male individuals (while continuing to freely estimate the increased rate of natural mortality for adult females) has a larger impact on RSO than did steepness (Figure 112), where low values of M result in a low value for final RSO, and vice-versa.

2.7.2. Sensitivity to data weighting scenarios

We explore three alternative data-weighting scenarios, in addition to the base model (Figure 113):

1. Tuning each data source to ensure that the harmonic mean of the effective sample size (calculated using the Ianelli-McAllister formula) matches the tuned input sample size for each fleet.
2. Doing no model-based weighting of data sources, and instead using the input samples sizes for all length and age samples as the weight used in the model. This sensitivity is not intended as a realistic option, and is included instead to bracket uncertainty given the extreme (and unrealistic) decision to ignore overdispersion in available data.
3. Conducting Francis-based weighting of age and length composition data, but instead doing it independently for each fleet (rather than estimating a single weighting coefficient for all fleets in the same fishery or survey, as was done in the base model).

These sensitivities indicate that conducting no weighting (sensitivity #2) results in a somewhat higher estimate of average unfished spawning output (due to a highest estimate of ln(R0)). However, all models range tightly around the base model in their estimates of relative spawning output.

We also show an additional three data-weighting scenarios, which explore the impact of removing the influence of compositional data on estimates of stock status. In particular we show the following three models:

1. *Base model:* The base model includes length (and where available age) compositional samples from fisheries, and abundance index, length, and conditional-at-age-length samples from surveys, and uses data to estimate growth parameters, the ramp in mature female mortality, and selectivity for all fisheries and surveys.
2. *No compositional data:* This first sensitivity shows the impact of removing all compositional data, while fixing growth, mortality, and selectivity parameters at their estimates in the base model. This sensitivity ensures that compositional data are only informing growth, mortality, and selectivity parameters, and that compositional data are not being used to inform trends in abundance (except insofar as information regarding growth, selectivity, and mortality inform the interpretation of other data sources).
3. *No compositional data except from trawl fisheries*: This second sensitivity is identical to Model #2, except it adds back the compositional data for the trawl fisheries (fleets 1-3), and estimates selectivity for these fleets. It essentially allows compositional data for the trawl fishery to inform trends in abundance, and not compositional data from any other fleets.

This comparison (Figure 114) shows that, when all compositional data are excluded, this results in a huge increase in the estimate of average unfished spawning output, which results in an estimate of stock status near unfished biomass throughout the time series. However, including only compositional data from the trawl fishery results in an estimate of relative spawning output that is very similar to the base model. We therefore conclude that information regarding relative trends in stock status prior to the 1990s are highly influenced by compositional data from the trawl fishery (fleets 1-3).

2.7.3. Model specification uncertainty

We first demonstrate that the base model is insensitive to the choice of using either the geostatistical or stratified delta-GLMM to generate an index of abundance using WCGBTS data. Specifically we compare:

1. *Base model:* The base model uses the geostatistical delta-GLMM to standardize catch rate data from the WCGBTS.
2. *Bayesian stratified index*: As sensitivity, we substitute the indices of abundance estimated by the Bayesian stratified delta-GLMM analyzing WCGBTS data.
3. *No WCGBTS indices*: As another sensitivity, we demonstrate the impact of excluding indices estimated using WCGBTS data (i.e., fleets 16-18).

These comparisons (Figure 115) demonstrate that all three models have almost identical absolute and relative scale for estimates of spawning output. We therefore conclude that the treatment of index standardization has little impact when using an integrated age-structured model for canary rockfish.

In section 2.4.2, we have previously shown a comparison of major changes in model structure, i.e., the base model with a nonspatial model, a model without deviations in the spatial distribution of recruitment, and a model without selectivity blocks. This exercise (Figure 40) indicated little variation among models in relative spawning output, and similarity in particular between the base and nonspatial models.

We also compare three alternative treatments of ageing error:

1. *Base model*: We assume by default that the ODFW/CAPS ageing error pattern is on average unbiased.
2. *WDFW unbiased*: As a sensitivity, we show estimates of spawning output and relative spawning output when assuming that the WDFW ageing lab is unbiased.
3. *No surface reads:* As another alternative, we show a model that assumes that the ODFW/CAPS pattern is unbiased, but which also excludes all age determinations obtained from surface reads. This sensitivity therefore demonstrates the impact of including surface read information, and the degree of dependence upon correctly characterizing ageing error for surface reads.

This exercise (Figure 116) illustrates that Model #2 results in somewhat elevated estimates of spawning output relative to the base model, while Model #3 is nearly identical to the base model. Furthermore, all three models provide almost identical estimates of relative spawning output. We therefore conclude that this assumption has little impact on estimates of stock status.

Finally, we demonstrate the impact of low movement rates among strata upon estimates of stock status. We specifically re-estimate the base model when assuming that movement is negligible until age-3, reaches a constant rate by age 9.3 among all adjacent strata (i.e., an X% movement rate from CA to OR, from OR to CA, from OR to WA, and from WA to OR), and where movement rates are interpolated linearly between ages 3 and 9.3. This comparison (Figure 117) shows that elevated movement rates generally lead to increased estimates of average unfished spawning output, and also an increased rate of rebuilding since the 1990s. We therefore conclude that low movement rates are not likely to result in the stock being below the overfishing threshold.

2.7.4. Retrospective analysis

We have run 8 retrospectives runs in addition the base model, which show the impact of using data through 2014, 2013, etc., through 2006, where 2006 is the final year of available data during the last benchmark assessment in 2007 (Table 27, Figure 118). This retrospective analysis indicates that models with data through 2006, 2007, or 2008 resulted in a somewhat decreased estimate of initial and final spawning output, as well as relative spawning output. However, all other models using data through 2009 or later generate similar estimates of both absolute and relative spawning output, as well as similar levels of uncertainty (as indicated using asymptotic confidence intervals). This retrospective analysis therefore indicates that the base model generates no positive or negative bias when removing recent years, relative to the model with all available data.

2.7.5. Comparison of base model and past assessments

We plot all nine benchmark and update assessments conducted for canary rockfish (Figure 119), starting in 1994. This plot indicates that the absolute scale of average unfished spawning biomass for the base model is almost identical to that estimated in the 2009 update, and is lower than other assessment models. Spawning biomass estimates in 1994 are similar for all models from 1999 onward, although the base model indicates a considerably faster rate of rebuilding than other assessment models since then. Similarly, age-0 recruits are estimated to be slightly lower for the base model than the recent 2009/2011 update assessments and to have declined less than other assessment models during the periods of low spawning biomass (e.g., the 1990s).

To explain the faster rebuilding in the base model relative to recent assessments, we provide a 2x2 cross of two assessment models (the 2015 base and the most recent 2011 update assessment) and two different steepness values (the 2015 priors, and the value used in 2011 as originating in the 2007 benchmark assessment). This comparison (Figure 120) shows that the 2015 base model, using the 2011 steepness value, is very similar in both respects to the 2011 update assessment. Similarly, the 2011 update assessment, using the 2015 steepness value, shows the rapid recovery that is seen in the 2015 base model. We therefore conclude that the rapid rate of rebuilding seen in the 2015 base model relative to past assessments is primarily caused by the increased value for steepness.

2.7.6. Subjective appraisal of uncertainty

Based upon the considerations, sensitivities, and retrospective analyses listed previously, we conclude that different treatments and assumptions regarding selectivity, spatial structure, ageing error estimates, and the inclusion of surface reads for otoliths have little impact of estimates of stock status for canary rockfish. However, we note that estimates of stock status are highly sensitive to assumptions regarding biological parameters that govern productivity and the yield curve, i.e., steepness, base natural mortality rate, and the assumption that female natural mortality is allowed to change for sexually mature individuals relative to immature females or males of any age. We therefore recommend that biological parameters form the basis for a decision table, and are prioritized as a subject for future research.

2.7.7. Comparison among alternative states of nature

We chose to vary the strength of recruitment compensation to represent alternative plausible states of nature. We use steepness for the following three reasons:

1. Recruitment compensation has been used to generate alternative states of nature in the 2007, 2009, and 2011 assessments, and represents a current topic of discussion in the Scientific and Statistical Committee of the PFMC.
2. Values for alternative states of nature can be justified by previous meta-analytic research generating a prior distribution for steepness for Pacific rockfishes (Dorn 2002, Punt and Dorn 2013)
3. The value of steepness has a large impact on the rate of stock rebuilding after the declaration of overfished status, and hence is highly influential in determining the degree to which the stock can be considered to be rebuilt (Figure 111). It also accounts for a large portion of the difference between the 2011 update and proposed base model (Figure 120).

To select values of steepness to use as the upper and lower states of nature, we use a normal approximation to the prior distribution for steepness with an identical mean and standard deviation to the predictive distribution from that analysis (mean=0.773, SD=0.147). We then identify the value of a normal distribution with that mean and standard deviation that is half as likely as the mode. This value is

$$h = 0.773 \pm 0.147(1.18) = (0.600,0.946)$$

where 0.600 represents the lower and 0.946 the upper state of nature.

This comparison confirms that varying the values of steepness has relatively little impact on spawning output estimates prior to the 1990s, but has a substantial impact on the estimated rate of rebuilding after 1990 (Figure 121). The high-steepness state of nature (h=0.946) results in an estimate of relative spawning output of 67.1% in 2014, while the low-steepness alternative results in 39.4% in 2014. Consequently, the low-steepness alternative has a 95% confidence interval almost exactly centered on the management target, while the base and high-steepness alternative have 95% CIs that entirely exceed the management target. Contrasting the levels of recruitment from these three models (Figure 122), we see that the high-steepness model has elevated estimates of recruitment from the 1990s onward, which explains its faster rate of rebuilding. However, there is little difference in estimated recruitment deviations otherwise, such that all three models identify a similar set of strong and poor-recruitment years.

We also represent the uncertainty in our assessment results using two alternative values for the natural mortality rate of juvenile female and adult individuals. In each state of nature, we freely estimate the natural mortality rate for adult females. To generate values for upper and lower states of nature for natural mortality rate, we first note that the upper bound generated using the probabilistic method outlined above for steepness results in an estimated population trajectory that is entirely implausible (i.e., ln_R0 goes to >11, and the fisheries is estimated to have never substantially impacted the canary population). Therefore, we instead generate upper and lower values by identifying values for natural mortality that match the final spawning output

relative to average unfished levels for the states of nature identified for steepness. This results in lower and upper natural mortality rates of *M=0.025*, and *M=0.06.*

Using these values, we find that changes in natural mortality rate have a substantial impact on both the rate of population rebuilding after decreases in fishing intensity in the 1990s, and also upon the absolute scale of the population during the entire time series. In particular, an elevated rate of natural mortality increases the total spawning output nearly 10% relative to the base model. These scenarios in particular have a large impact on the scale of recruitment. This is expected, given that changes in natural mortality rate have a large impact on yield per recruit, and we conclude that the model is compensating for decreased yield per recruit in the high-M state of nature by increasing recruitment overall (where this impact is inverted for the low-M state of nature).

3. Reference Points

Average unfished spawning biomass is estimated to be 26,610 mt. This is directly comparable to previous assessments, despite our use of an updated maturity-at-length schedule, and is slightly lower than the estimate of 27,846 mt in the 2011 update assessment. Average unfished spawning output is estimated to be 8.689 million eggs, and this number is not directly comparable to any previous assessment due to our updated fecundity relationship which, unlike past assessments, includes a nonlinear relationship between female weight and spawning output. A comparison of the 2015 base model with historical assessments (Figure 119) shows that this rate of rebuilding is faster than previously estimated. Exploratory analyses indicate that the increased rate of rebuilding in the 2015 assessment relative to historical assessments is primarily caused by our updated prior for the strength of recruitment compensation (Figure 120). Exploratory analysis also suggests that the similarity of the base model to the 2011 update assessment prior to the mid-1990s is informed in large part by the compositional data from the trawl fishery (Figure 118). Our base model estimates a target spawning output of 3,476 million eggs using a biological reference point proxy of $SB_{40\%}$ and 4,000 million eggs using a proxy targeting a 50% reduction in spawning potential relative to average unfished levels. Maximum sustainable yield is estimated to be 1,283 mt, and this estimate is considerably higher than the value (803 mt) estimated in the 2011 update assessment.

4. Harvest Projections and Decision Tables (Groundfish Only)

We have shown a decision table forecasting spawning biomass given two alternative harvest control rules (i.e., harvest at the annual catch limit, ACL, or the rebuilding target of 88.7 spawning potential ratio), using states-of-nature involving either alternative values for steepness or natural mortality rate (Tables h.1 and h.2). In each table, we set total catch in 2015/2016 equal to the previous estimates of annual biological catch (ABC). Projecting catches for 2017-2026 using the estimated ACL given the lower state-of-nature for either natural mortality (Table h.1) or steepness (Table h.2) results in declining spawning biomass over these 10 years (i.e., a 2026 spawning biomass relative to average unfished levels of 20.8% for the lower natural mortality rate, or 32.5% for the lower steepness level). By contrast, projecting catches using a target SPR of 88.7% given the lower natural mortality or steepness values results in a small increase in spawning output over time (i.e., a 2026 relative spawning biomass of 37.4% and 47.6% respectively). Projecting catches using the estimated ACL and either the base-model

values or the upper states of nature for steepness and natural mortality rate results in a steady decline in spawning output towards the target level of 40%. Finally, projecting catches using a target SPR of 88.7%, given either the base values or upper state-of-nature for steepness or natural mortality results in a gradual increase in spawning output over ten years.

Given that this assessment estimates the canary stock to have rebuilt, we do not envision providing forecasts using the rebuilder software for West Coast groundfishes. We therefore envision that the decision tables presented here would be used as the basis for informing decisions regarding future, short-term harvest levels.

5. Regional Management Considerations

We have chosen to adopt a spatially stratified assessment model for the following reasons:

- In cases where there are large differences in exploitation rate in different spatial areas, the proportion of the stock in different areas will change as a function of age. This will result in a highly irregular, and potentially time-varying form for selectivity for the fishery when analyzed using a nonspatial model (Sampson and Scott 2011, 2012).
- Given spatial variation in exploitation history, compositional data may exhibit systematic differences among spatial areas, e.g., by reflecting spatial differences in average age. A spatially stratified model may be able to explain these differences without otherwise attributing them to overdispersion (which would otherwise require extensive downweighting of available compositional data), and will generally provide information to diagnose model misspecification that is attributable to spatial variation in population dynamics, growth, or exploitation history (Punt et al. 2015).
- One alternative approach to dealing with spatial variation in stock availability is to include spatial areas for a single fishery as separate fleets. However, previous research suggests that this “fleets as areas” in some cases will not properly account for spatial variation when it is caused by spatial differences in exploitation history (Cope and Punt 2011).
- We have also demonstrated that a nonspatial model generates similar estimates of stock-wide depletion, and that low rates of movement among spatial strata will not cause the estimated depletion to be below the management target (i.e., 40% of average unfished spawning output). We are therefore comfortable with plausible alternative treatments of spatial variation.

This spatial base model estimates substantial variation among spatial strata in spawning output relative to average unfished levels. However, determination of whether canary has completed its rebuilding is appropriately evaluated at a coast-wide level, and we interpret spatial variation as a tool to visualize and explore model residuals (Punt et al. 2015) and a method to identify time-varying selectivity at the stock-wide level (Sampson and Scott 2011), rather than as a basis for spatially varying fisheries management.

6. Research Needs

We recommend that the following research be conducted before the new benchmark assessment for canary rockfish:

1. A spatial model has been adopted in this assessment for several reasons. First, exploitation history appears to differ greatly between states, driving differences among states in trends in average length, availability to fishing gears, and recovery rates. Second, the adoption of a joint US-Canadian assessment will almost certainty require a spatial model given differences in exploitation rate during the past two decades. However, the degree to which state-specific landings is a precise representation of spatial variation in catches remains unknown. We therefore recommend that a historical catch reconstruction be initiated with the intent of estimating spatial location of catches. Such a process has been initiated in other regions (e.g., the Northwest Atlantic, M. Pinsky, pers. comm.), and will be important to validate the assumptions that are necessary when developing spatial models.

2. We support the previous and long-running recommendation to incorporate Canadian data sources in a joint US-Canadian assessment model. Many Canadian data sources are likely to be similarly available for other rockfishes, so we endorse a systematic (rather than ad hoc and species-specific) exploration and analysis of Canadian data sources (length and age-composition, indices of abundance, landings, and discards) for several rockfishes.

3. We have continued to break the triennial index of abundance into two separate blocks (1980-1992 and 1995-2004) with different catchability. However, this break coincides with the decrease in landings for many rockfish species, and therefore eliminates a potential source of information regarding the degree of depletion for canary rockfish and many other species in the California Current. We therefore recommend that future research explore methods to stitch these time series back together (i.e., using covariates and a meta-analytic information regarding the ratio of catchability in the two periods). Given the established usage of this breakpoint, we envision that this change would likely require SSC review, and therefore have not attempted it in this assessment.

4. We note that the assessment of stock status for canary is highly sensitive upon biological parameters representing natural mortality rate and the strength of recruitment compensation. It is also uniquely sensitive to assumptions regarding the inclusion or exclusion of an increase in natural mortality rate for sexually mature females. Given that this sensitivity is also shared by other West Coast groundfish, we suggest that basic life history research be highly prioritized for future research.

7. Acknowledgments

We gratefully acknowledge substantial input and helpful review from Jim Ianelli (Alaska Fisheries Science Center, NMFS, NOAA), Neil Klaer (Commonwealth Scientific and Industrial Research Organization), Stuart Reeves (Center for Environment, Fisheries, and Aquaculture Sciences), and Tom Jagielo (consultant). We also thank D. Waldeck, D. Erickson, and J. DeVore for consultation during the STAR panel. We particularly thank R. Methot, I. Taylor, A. Punt, and A. Hicks for providing software that greatly facilitated this assessment process, and K. Kristensen and H. Skaug for developing Template Model Builder, which was instrumental for implementing the new geostatistical index standardization software. We thank J. Field and S.

Ralston for processing data from the pre-recruit survey, J. Wallace for pre-processing data from the Pikitch historical discard study, and B. Horness for her attention to detail when vetting and providing access to NWFSC survey data. We appreciate Vanessa Tuttle's assistance in accommodating our multiple data requests and sorting out last minute data issues. Jason Jannot provided WCGOP data and was patient and responsive to our many data questions. The hard work done by Patrick McDonald and the team of agers at CAP reading canary otoliths and the high quality of data provided was essential to the success of this assessment. We are grateful to state representatives, Alison Dauble and Phillip Weyland, who provided valuable data for the recreational fishery. Finally, J. Hastie, J. Cope, I. Stewart, J. DeVore and O. Hamel have been instrumental in helping to identify and navigate important issues during model design and interpretation.

8. Literature Cited

Alverson, D. L., A. T. Pruter, and L. L. Ronholt. 1964. A study of demersal fishes and fisheries of the northeastern Pacific Ocean. Institute of Fisheries, University of British Columbia.

Boehlert, G. W. 1980. Size composition, age composition, and growth of canary rockfish, Sebastes pinniger, and splitnose rockfish, S. diploproa, from the 1977 rockfish survey. Mar. Fish. Rev 42:57–63.

Boehlert, G. W., and M. M. Yoklavich. 1984. Variability in age estimates in Sebastes as a function of methodology, different readers, and different laboratories. California Fish and Game 70:210–224.

Bradburn, M. J., A. A. Keller, and B. H. Horness. 2011. The 2003 to 2008 US West Coast bottom trawl surveys of groundfish resources off Washington, Oregon, and California: estimates of distribution, abundance, length, and age composition. NOAA Tech. Memo., US Department of Commerce, National Oceanic and Atmospheric Administration, National Marine Fisheries Service, Northwest Fisheries Science Center, Seattle, WA.

Conn, P. B., E. H. Williams, and K. W. Shertzer. 2010. When can we reliably estimate the productivity of fish stocks? Canadian Journal of Fisheries and Aquatic Sciences 67:511–523.

Cope, J. M., and A. E. Punt. 2011. Reconciling stock assessment and management scales under conditions of spatially varying catch histories. Fisheries Research 107:22–38.

COSEWIC. 2007. COSEWIC assessment and status report on the canary rockfish *Sebastes pinniger* in Canada. Page 71. Committee on the Status of Endangered Wildlife in Canada, Ottawa, Canada.

Crone, P. R. 1995. Sampling design and statistical considerations for the commercial groundfish fishery of Oregon. Canadian Journal of Fisheries and Aquatic Sciences 52:716–732.

Crone, P. R., K. P. Piner, R. D. Methot, R. J. Conser, and T. L. Builder. 1999. Status of the canary rockfish resource off Oregon and Washington in 1999. Appendix to Status of the Pacific coast groundfish fishery through.

Dark, T. A., and M. E. Wilkins. 1994. Distribution, abundance, and biological characteristics of groundfish off the coast of Washington, Oregon, and California, 1977-1986.

DeMott, G. E. 1982. Movement of tagged lingcod and rockfishes off Depoe Bay, Oregon.

DFO. 2010. Stock assessment update for British Columbia canary rockfish. Canadian Science Advisory Secretariat, Ottawa, Canada.

Dick, E. J. 2009. Modeling the Reproductive Potential of Rockfishes (*Sebastes* Spp.). ProQuest.

Dorn, M. W. 2002. Advice on West Coast rockfish harvest rates from Bayesian meta-analysis of stock- recruit relationships. North American Journal of Fisheries Management 22:280–300.

Forrest, R. E., M. K. McAllister, M. W. Dorn, S. J. D. Martell, and R. D. Stanley. 2010. Hierarchical Bayesian estimation of recruitment parameters and reference points for Pacific rockfishes (*Sebastes* spp.) under alternative assumptions about the stock-recruit function. Canadian Journal of Fisheries and Aquatic Sciences 67:1611–1634.

Francis, R. I. C. C. 2011. Data weighting in statistical fisheries stock assessment models. Canadian Journal of Fisheries and Aquatic Sciences 68:1124–1138.

Gertseva, V., and J. T. Thorson. 2013. Status of the darkblotched rockfish resource off the continental U.S. Pacific Coast in 2013. National Marine Fisheries Service, Northwest Fisheries Science Center, Fisheries Resource and Monitoring Division, Seattle, WA.

Golden, J. T., and R. L. Demory. 1984. A progress report on the status of canary rockfish (Sebastes pinniger) in the INPFC Vancouver, Columbia and Eureka areas in 1984. Oregon Department of Fish and Wildlife, Marine Region.

Golden, J. T., and C. Wood. 1990. Status of canary rockfish in the INPFC Vancouver, Columbia and Eureka areas and recommended ABC for 1991. Status of the Pacific coast groundfish fishery through.

Gomez-Uchida, D., E. A. Hoffman, W. R. Ardren, and M. A. Banks. 2003. Microsatellite markers for the heavily exploited canary (Sebastes pinniger) and other rockfish species. Molecular Ecology Notes 3:387–389.

Green, K., K. Van Kirk, J. Stahl, M. Jaenicke, and S. Meyer. 2014. 14: Assessment of the demersal shelf rockfish stock complex in the southeast outside district of the Gulf of Alaska.

Hamel, O. S. 2015. A method for calculating a meta-analytical prior for the natural mortality rate using multiple life history correlates. ICES Journal of Marine Science: Journal du Conseil 72:62–69.

Hamel, O. S., K. R. Piner, and J. R. Wallace. 2008. A robust deterministic model describing the bomb radiocarbon signal for use in fish age validation. Transactions of the American Fisheries Society 137:852–859.

Hamel, O. S., S. A. Sethi, and T. F. Wadsworth. 2009. Status and future prospects for lingcod in waters off Washington, Oregon, and California as assessed in 2009. Status of the Pacific coast groundfish fishery through.

Harry, G., and A. R. Morgan. 1961. History of the trawl fishery, 1884-1961. Oregon Fish Commission Research Briefs 19:5–26.

Helser, T. E., A. E. Punt, and R. D. Methot. 2004. A generalized linear mixed model analysis of a multi-vessel fishery resource survey. Fisheries Research 70:251–264.

Hoenig, J. M. 1983. Empirical use of longevity data to estimate mortality rates. Fishery Bulletin 82:898–903.

Hongskul, V. 1975. Fishery dynamics of the northeastern Pacific groundfish resources. University of Washington.

Karnowski, M., V. V. Gertseva, and A. Stephens. 2014. Historical Reconstruction of Oregon's Commercial Fisheries Landings. Oregon Department of Fish and Wildlife, Salem, OR.

Kimura, D. K., and J. V. Tagart. 1982. Stock reduction analysis, another solution to the catch equations. Canadian Journal of Fisheries and Aquatic Sciences 39:1467–1472.

King, S. E., R. W. Hannah, S. J. Parker, K. M. Matteson, and S. A. Berkeley. 2004. Protecting rockfish through gear design: development of a selective flatfish trawl for the US west coast bottom trawl fishery. Canadian Journal of Fisheries and Aquatic Sciences 61:487–496.

Kristensen, K. 2014. TMB: General random effect model builder tool inspired by ADMB.

Kristensen, K., A. Nielsen, C. W. Berg, and H. Skaug. In press. Template Model Builder TMB. Journal of Statistical Software.

Love, M. S., M. Yoklavich, and L. Thorsteinson. 2002. The Rockfishes of the Northeast Pacific. University of California Press, Berkeley, CA.

MacCall, A. D. 2013. Use of the delta method to evaluate the precision of assessments that fix parameter values. Fisheries Research 142:56–60.

Mangel, M., A. D. MacCall, J. K. Brodziak, E. J. Dick, R. E. Forrest, R. Pourzand, and S. Ralston. 2013. A perspective on steepness, reference points, and stock assessment. Canadian Journal of Fisheries and Aquatic Sciences 70:930–940.

McAllister, M. K., and J. N. Ianelli. 1997. Bayesian stock assessment using catch-age data and the sampling: importance resampling algorithm. Canadian Journal of Fisheries and Aquatic Sciences 54:284–300.

Methot, R. D., and K. Piner. 2002. Status of the canary rockfish resource off California, Oregon and Washington in 2001. Status of the Pacific coast groundfish fishery through.

Methot, R. D., and I. J. Stewart. 2005. Status of the US canary rockfish resource in 2005. NWFSC/PFMC, Seattle, WA.

Methot, R. D., and I. G. Taylor. 2011. Adjusting for bias due to variability of estimated recruitments in fishery assessment models. Canadian Journal of Fisheries and Aquatic Sciences 68:1744–1760.

Methot, R. D., and C. R. Wetzel. 2013. Stock synthesis: A biological and statistical framework for fish stock assessment and fishery management. Fisheries Research 142:86–99.

Myers, R. A., J. Bridson, and N. J. Barrowman. 1995. Summary of worldwide spawner and recruitment data. Canadian Technical Report of Fisheries and Aquatic Sciences, Department of Fisheries and Oceans Canada, Northwest Atlantic Fisheries Centre, St. Johns, Newfoundland.

Niska, E. L. 1976. Species composition of rockfish in catches by Oregon trawlers 1963-1971.

Pacific Fishery Management Council. 2002. Status of the Pacific coast groundfish fishery through 2001 and acceptable biological catches for 2002: Stock assessment and fishery evaluation. Pacific Fishery Management Council, Portland, OR.

Pikitch, E. K., D. L. Erickson, and J. R. Wallace. 1988. An evaluation of the effectiveness of trip limits as a management tool. Northwest and Alaska Fisheries Center, National Marine Fisheries Service, US Department of Commerce.

Piner, K. R., O. S. Hamel, J. L. Menkel, J. R. Wallace, and C. E. Hutchinson. 2005. Age validation of canary rockfish (Sebastes pinniger) from off the Oregon coast (USA) using the bomb radiocarbon method. Canadian Journal of Fisheries and Aquatic Sciences 62:1060–1066.

Punt, A. E., and M. Dorn. 2013. Comparisons of meta-analytic methods for deriving a probability distribution for the steepness of the stock–recruitment relationship. Fisheries Research.

Punt, A. E., M. Haddon, and G. N. Tuck. 2015. Which assessment configurations perform best in the face of spatial heterogeneity in fishing mortality, growth and recruitment? A case study based on pink ling in Australia. Fisheries Research 168:85–99.

Punt, A. E., D. C. Smith, K. KrusicGolub, and S. Robertson. 2008. Quantifying age-reading error for use in fisheries stock assessments, with application to species in Australia's southern and eastern scalefish and shark fishery. Canadian Journal of Fisheries and Aquatic Sciences 65:1991–2005.

Ralston, S., D. E. Pearson, J. C. Field, and M. Key. 2010. Documentation of the California catch reconstruction project. US Department of Commerce, National Oceanic and Atmospheric Administration, National Marine Fisheries Service, Southwest Fisheries Science Center.

Sampson, D. B. 1996. Stock Status of Canary Rockfish off Oregon and Washington.

Sampson, D. B., and P. R. Crone. 1997. Commercial fisheries data collection procedures for US Pacific coast groundfish. US Department of Commerce, National Oceanic and Atmospheric Administration, National Marine Fisheries Service, Northwest Fisheries Science Center.

Sampson, D. B., and R. D. Scott. 2011. A spatial model for fishery age-selection at the population level. Canadian Journal of Fisheries and Aquatic Sciences 68:1077–1086.

Sampson, D. B., and R. D. Scott. 2012. An exploration of the shapes and stability of population–selection curves. Fish and Fisheries 13:89–104.

Sampson, D. B., and E. M. Stewart. 1994. Appendix G: Status of the canary rockfish resource off Oregon and Washington in 1994. Status of the Pacific coast groundfish fishery through.

Shelton, A. O., E. J. Dick, D. E. Pearson, S. Ralston, M. Mangel, and C. Walters. 2012. Estimating species composition and quantifying uncertainty in multispecies fisheries: hierarchical Bayesian models for stratified sampling protocols with missing data. Canadian Journal of Fisheries and Aquatic Sciences 69:231–246.

Shelton, A. O., J. T. Thorson, E. J. Ward, and B. E. Feist. 2014. Spatial semiparametric models improve estimates of species abundance and distribution. Canadian Journal of Fisheries and Aquatic Sciences 71:1655–1666.

Stachura, M. M., T. E. Essington, N. J. Mantua, A. B. Hollowed, M. A. Haltuch, P. D. Spencer, T. A. Branch, and M. J. Doyle. 2014. Linking Northeast Pacific recruitment synchrony to environmental variability. Fisheries Oceanography 23:389–408.

Stanley, R. D., P. Starr, N. Olsen, K. Rutherford, and S. S. Wallace. 2005. Status report on canary rockfish, *Sebastes pinniger*. Canadian Science Advisory Secratariat.

Stewart, I. J. 2009. Status of the US canary rockfish resource in 2009 (Update of 2007 assessment model). Northwest Fisheries Science Center, National Marine Fisheries Service, Seattle, WA.

Stewart, I. J., and O. S. Hamel. 2014. Bootstrapping of sample sizes for length-or age-composition data used in stock assessments. Canadian Journal of Fisheries and Aquatic Sciences 71:581–588.

Stewart, I. J., and K. R. Piner. 2007. Simulation of the estimation of ageing bias inside an integrated assessment of canary rockfish using age estimates from a bomb radiocarbon study. Marine and Freshwater Research 58:905–913.

Stokes, G., M. Head, and J. T. Thorson. In preparation. Robust estimation of maturity ogives and skipped spawning rates using double-read experiments and measurement error models.

Taylor, I. G., I. J. Stewart, A. C. Hicks, T. M. Garrison, A. E. Punt, J. R. Wallace, C. R. Wetzel, J. T. Thorson, Y. Takeuchi, K. Ono, C. C. Monnahan, C. C. Stawitz, Z. T. A'mar, and A. R. Whitten. 2015. r4ss: R code for Stock Synthesis. Seattle, WA.

Taylor, I., I. Stewart, A. Hicks, T. Garrison, A. Punt, J. Wallace, and C. Wetzel. 2012. r4ss: R code for Stock Synthesis.

Thorson, J. T. 2014. Standardizing compositional data for stock assessment. ICES Journal of Marine Science: Journal du Conseil 71:1117–1128.

Thorson, J., I. Taylor, I. J. Stewart, and A. E. Punt. 2013a. Using a recruitment-linked multispecies stock assessment model to estimate common trends in recruitment for U.S. West Coast groundfishes. Marine Ecology Progress Series 483:245–256.

Thorson, J. T., A. C. Hicks, and R. D. Methot. 2015. Random effect estimation of time-varying factors in Stock Synthesis. ICES Journal of Marine Science: Journal du Conseil 72:178–185.

Thorson, J. T., C. M. Elizabeth, I. J. Stewart, and A. E. Punt. 2013b. The implications of spatially varying catchability on bottom trawl surveys of fish abundance: a proposed solution involving underwater vehicles. Canadian Journal of Fisheries and Aquatic Sciences 70:294–306.

Thorson, J. T., and C. Minto. In press. Mixed effects: a unifying framework for modelling in aquatic ecology. ICES Journal of Marine Science.

Thorson, J. T., A. O. Shelton, E. J. Ward, and H. Skaug. In press. Geostatistical delta-generalized linear mixed models improve precision for estimated abundance indices for West Coast groundfishes. ICES Journal of Marine Science.

Thorson, J. T., I. J. Stewart, and A. E. Punt. 2012a. Development and application of an agent-based model to evaluate methods for estimating relative abundance indices for shoaling fish such as Pacific rockfish (*Sebastes* spp.). ICES Journal of Marine Science 69:635–647.

Thorson, J. T., I. J. Stewart, and A. E. Punt. 2012b. nwfscAgeingError: Ageing error.

Thorson, J. T., I. Stewart, and A. Punt. 2011. Accounting for fish shoals in single- and multi-species survey data using mixture distribution models. Canadian Journal of Fisheries and Aquatic Sciences 68:1681–1693.

Thorson, J. T., and E. Ward. 2013. Accounting for space-time interactions in index standardization models. Fisheries Research 147:426–433.

Thorson, J. T., and E. J. Ward. 2014. Accounting for vessel effects when standardizing catch rates from cooperative surveys. Fisheries Research 155:168–176.

Wallace, J., and H. Lai. 2005. Status of the yellowtail rockfish in 2004. Status of the Pacifi groundfish fishery through.

Wallace, J. R., and J. M. Cope. 2011. Status update of the US canary rockfish resource in 2011.

Ware, D. M., and G. A. McFarlane. 1989. Fisheries production domains in the Northeast Pacific Ocean. Effects of ocean variability on recruitment and an evaluation of parameters used in stock assessment models. Can. Spec. Publ. Fish. Aquat. Sci 108:359–379.

Weinberg, K. L., S. Ralston, A. D. MacCall, D. Woodbury, and D. E. Pearson. 2002. Stock assessment of the canary rockfish resource in the waters off southern Oregon and California in 1999. Status of the Pacific coast groundfish fishery through 1998 and recommended acceptable biological catches for 1999: stock assessment and fishery evaluation. Pacific Fishery Management Council, Portland, OR.

Williams, E. H., S. Ralston, A. D. MacCall, D. Woodbury, and D. E. Pearson. 1999. Stock assessment of the canary rockfish resource in the waters off southern Oregon and California in 1999. Status of the Pacific coast groundfish fishery through.

Wishard, L. N., F. M. Utter, and D. R. Gunderson. 1980. Stock separation of five rockfish species using naturally occurring biochemical genetic markers. Mar. Fish. Rev 42:64–73.

Zimmermann, M., M. E. Wilkins, K. L. Weinberg, R. R. Lauth, and F. R. Shaw. 2001. Retrospective analysis of suspiciously small catches in the National Marine Fisheries Service west coast triennial bottom trawl survey. National Marine Fisheries Service, Alaska Fisheries Science Center.

9. Tables

Table 1. Recent trend in estimated total canary rockfish catch and commercial landings (mt) relative to management guidelines.

Year	OFL (mt) (termed ABC prior to 2011)	ABC (mt)	ACL (mt) (termed OY prior to 2011)	Estimated Total Catch (mt)
2004	256	NA	47.3	50
2005	270	NA	46.8	57.6
2006	279	NA	47	53.7
2007	172	NA	44	47
2008	179	NA	44	36.8
2009	937	NA	105	47.3
2010	940	NA	105	44.3
2011	614	586	102	60.1
2012	622	594	107	34.1
2013	752	719	116	35.8
2014	741	709	119	41.6

Table 2: Sample size for length composition sampling in the Shelf-Slope survey

	California			Oregon			Washington			Coast-wide sum		
Year	# Indiv	# tows	Input sample size	# Indiv	# tows	Input sample size	# Indiv	# tows	Input sample size	# Indiv	# tows	Input sample size
2003	100.0	14.0	27.8	97.0	18.0	31.4	226.0	18.0	49.2	423.0	50.0	108.4
2004	156.0	11.0	32.5	149.0	12.0	32.6	177.0	14.0	38.4	482.0	37.0	103.5
2005	395.0	16.0	70.5	66.0	22.0	31.1	69.0	15.0	24.5	530.0	53.0	126.1
2006	172.0	14.0	37.7	165.0	12.0	34.8	286.0	6.0	42.4	623.0	32.0	118.0
2007	199.0	11.0	38.5	104.0	21.0	35.4	370.0	16.0	67.1	673.0	48.0	140.9
2008	107.0	12.0	26.8	444.0	17.0	78.3	248.0	7.0	41.2	799.0	36.0	146.3
2009	181.0	14.0	39.0	20.0	8.0	10.8	107.0	11.0	25.8	308.0	33.0	75.5
2010	60.0	11.0	19.3	176.0	19.0	43.3	259.0	21.0	56.7	495.0	51.0	119.3
2011	47.0	9.0	15.5	191.0	15.0	41.4	335.0	21.0	67.2	573.0	45.0	124.1
2012	32.0	16.0	20.4	218.0	17.0	47.1	601.0	22.0	104.9	851.0	55.0	172.4
2013	142.0	13.0	32.6	114.0	10.0	25.7	256.0	15.0	50.3	512.0	38.0	108.7
2014	257.0	19.0	54.5	510.0	27.0	97.4	700.0	29.0	125.6	1467.0	75.0	277.4

Table 3: Sample size for age composition sampling in the Shelf-Slope survey

	California # Indiv	Oregon # Indiv	Washington # Indiv	Coast-wide sum # Indiv
2003	35	59	77	171
2004	58	50	63	171
2005	68	42	50	160
2006	62	42	64	168
2007	82	70	107	259
2008	51	91	112	254
2009	60	18	79	157
2010	24	70	101	195
2011	21	66	137	224
2012	26	102	155	283
2013	69	62	64	195
2014	69	180	197	446

Table 4 Sample size of length composition sampling in the Triennial survey

	California			Oregon			Washington			Coast-wide sum		
Year	# Indiv	# Trips	Input sample size	# Indiv	# Trips	Input sample size	# Indiv	# Trips	Input sample size	# Indiv	# Trips	Input sample size
1980	130.0	1.0	7.1	447.0	6.0	42.4	131.0	6.0	24.1	708.0	13.0	91.8
1983	407.0	4.0	28.2	978.0	17.0	120.0	1734.0	24.0	169.4	3119.0	45.0	317.7
1986	92.0	4.0	16.7	394.0	11.0	65.4	2058.0	29.0	204.7	2544.0	44.0	310.6
1989	354.0	13.0	61.9	333.0	25.0	71.0	794.0	43.0	152.6	1481.0	81.0	285.4
1992	92.0	6.0	18.7	116.0	14.0	30.0	233.0	19.0	51.2	441.0	39.0	99.9
1995	242.0	14.0	47.4	323.0	20.0	64.6	52.0	8.0	15.2	617.0	42.0	127.1
1998	188.0	23.0	48.9	62.0	28.0	36.6	245.0	44.0	77.8	495.0	95.0	163.3
2001	47.0	15.0	21.5	182.0	32.0	57.1	178.0	29.0	53.6	407.0	76.0	132.2
2004	121.0	15.0	31.7	91.0	28.0	40.6	200.0	19.0	46.6	412.0	62.0	118.9

Table 5: Sample size of age composition sampling in the Triennial survey

Year	California # Indiv	Oregon # Indiv	Washington # Indiv	Coast-wide sum # Indiv
1988	89	317	96	502
1983	185	636	788	1609
1986	0	0	0	0
1989	110	19	121	250
1992	0	0	152	152
1995	71	108	53	232
1998	0	0	0	0
2001	47	181	120	348
2004	80	49	82	211

Table 6: Total catches (mt) of canary rockfish for the trawl, non-trawl and the recreational fleets used in the assessment model. See text for description of sources.

	Trawl			Non-Trawl			Recreational		
Year	CA	OR	WA	CA	OR	WA	CA	OR	WA
1892	0.0	0.0	0.0	0.0	5.8	0.0	0.0	0.0	0.0
1893	0.0	0.0	0.0	0.0	5.8	0.0	0.0	0.0	0.0
1894	0.0	0.0	0.0	0.0	5.8	0.0	0.0	0.0	0.0
1895	0.0	0.0	0.0	0.0	1.5	0.0	0.0	0.0	0.0
1896	0.0	0.0	0.0	0.0	0.4	0.0	0.0	0.0	0.0
1897	0.0	0.0	0.0	0.0	0.4	0.0	0.0	0.0	0.0
1898	0.0	0.0	0.0	0.0	0.2	0.0	0.0	0.0	0.0
1899	0.0	0.0	0.0	0.0	0.3	0.0	0.0	0.0	0.0
1900	0.0	0.0	0.0	0.0	0.5	0.0	0.0	0.0	0.0
1901	0.0	0.0	0.0	0.0	0.6	0.0	0.0	0.0	0.0
1902	0.0	0.0	0.0	0.0	0.8	0.0	0.0	0.0	0.0
1903	0.0	0.0	0.0	0.0	0.9	0.0	0.0	0.0	0.0
1904	0.0	0.0	0.0	0.0	1.1	0.0	0.0	0.0	0.0
1905	0.0	0.0	0.0	0.0	1.2	0.0	0.0	0.0	0.0
1906	0.0	0.0	0.0	0.0	1.4	0.0	0.0	0.0	0.0
1907	0.0	0.0	0.0	0.0	1.5	0.0	0.0	0.0	0.0
1908	0.0	0.0	0.0	0.0	1.6	0.0	0.0	0.0	0.0
1909	0.0	0.0	0.0	0.0	1.8	0.0	0.0	0.0	0.0
1910	0.0	0.0	0.0	0.0	1.9	0.0	0.0	0.0	0.0
1911	0.0	0.0	0.0	0.0	2.1	0.0	0.0	0.0	0.0
1912	0.0	0.0	0.0	0.0	2.2	0.0	0.0	0.0	0.0
1913	0.0	0.0	0.0	0.0	2.4	0.0	0.0	0.0	0.0
1914	0.0	0.0	0.0	0.0	2.5	0.0	0.0	0.0	0.0
1915	0.0	0.0	0.0	0.0	2.6	0.0	0.0	0.0	0.0
1916	65.1	0.0	0.0	8.6	2.8	0.0	0.0	0.0	0.0
1917	103.3	0.0	0.0	14.2	2.9	0.0	0.0	0.0	0.0
1918	106.2	0.0	0.0	16.1	3.1	0.0	0.0	0.0	0.0
1919	68.6	0.0	0.0	8.4	3.2	0.0	0.0	0.0	0.0
1920	72.1	0.0	0.0	9.2	3.4	0.0	0.0	0.0	0.0
1921	61.2	0.0	0.0	8.8	3.5	0.0	0.0	0.0	0.0
1922	56.3	0.0	0.0	8.0	3.6	0.0	0.0	0.0	0.0
1923	68.3	0.0	0.0	8.8	3.8	0.0	0.0	0.0	0.0
1924	69.2	0.0	0.0	11.3	3.9	0.0	0.0	0.0	0.0
1925	77.9	0.0	0.0	15.4	4.1	0.0	0.0	0.0	0.0
1926	106.4	0.0	0.0	18.3	4.2	0.0	0.0	0.0	0.0
1927	92.4	0.0	0.0	19.5	4.3	0.0	0.0	0.0	0.0
1928	91.0	0.0	0.0	17.0	7.2	0.0	1.6	0.0	0.0
1929	100.2	0.0	0.0	16.4	12.3	0.0	3.2	0.0	0.0
1930	106.4	0.0	0.0	21.2	11.3	0.0	3.7	0.0	0.0
1931	127.9	0.0	0.0	20.9	9.0	0.0	4.9	0.0	0.0
1932	85.8	0.8	0.0	25.4	2.9	0.0	6.1	0.0	0.0
1933	86.5	0.5	0.0	12.1	4.7	0.0	7.3	0.0	0.0
1934	80.7	0.0	0.3	15.6	5.1	0.0	8.5	0.0	0.0
1935	90.7	0.4	2.3	22.8	4.6	0.0	9.7	0.0	0.0
1936	58.5	1.4	3.0	23.6	11.0	0.0	11.0	0.0	0.0
1937	70.5	2.8	2.7	17.4	13.1	0.0	13.0	0.0	0.0
1938	72.5	0.0	3.9	17.3	12.9	0.0	12.8	0.0	0.0
1939	92.6	3.9	4.1	16.2	7.3	0.0	11.2	0.0	0.0
1940	75.6	90.8	9.1	11.2	16.3	0.0	16.1	0.0	0.0
1941	63.5	139.7	3.4	14.9	21.8	0.0	14.9	0.0	0.0
1942	21.5	262.5	66.5	9.8	30.2	0.0	7.9	0.0	0.0
1943	66.4	917.6	214.8	12.8	74.8	0.0	7.5	0.0	0.0
1944	270.8	1610.2	89.3	53.5	19.2	0.0	6.2	0.0	0.0
1945	614.7	2484.5	935.7	131.2	12.3	0.0	8.3	0.0	0.0
1946	555.5	1529.8	471.7	138.1	15.1	0.0	14.2	0.0	0.0
1947	224.2	953.6	246.4	29.4	7.6	0.0	11.3	0.0	0.0
1948	237.6	679.5	400.1	55.1	12.5	0.0	22.7	0.0	0.0

Table cont.: Total catches (mt) of canary rockfish for the trawl, non-trawl and the recreational fleets used in the assessment model. See text for description of sources.

	Trawl			Non-trawl			Recreational		
Year	CA	OR	WA	CA	OR	WA	CA	OR	WA
1949	196.5	588.4	486.6	21.3	8.4	0.0	29.4	0.0	0.0
1950	189.2	616.2	467.7	16.3	7.8	0.0	35.8	0.0	0.0
1951	201.2	566.9	391.3	13.9	6.0	0.0	42.4	0.0	0.0
1952	136.0	587.2	373.1	10.1	5.7	0.0	37.1	0.0	0.0
1953	135.1	615.5	161.8	5.8	3.0	0.0	31.7	0.0	0.0
1954	95.7	781.5	232.1	11.8	3.5	0.0	39.9	0.0	0.0
1955	101.3	787.1	219.0	2.8	4.3	0.0	48.4	0.0	0.0
1956	100.7	1166.1	209.2	4.4	2.7	0.0	54.1	0.0	0.0
1957	115.7	1214.6	173.1	5.4	5.9	0.0	50.7	0.0	0.0
1958	149.6	830.1	219.1	6.8	1.2	0.0	86.3	0.0	0.0
1959	110.0	908.9	244.9	4.8	2.4	0.0	69.6	0.0	0.0
1960	87.4	1082.9	221.5	8.0	1.6	0.0	54.2	0.0	0.0
1961	69.6	982.8	262.9	3.4	4.5	0.0	38.1	0.0	0.0
1962	71.1	1148.5	366.4	4.4	4.1	0.0	46.5	0.0	0.0
1963	93.7	660.5	294.9	5.9	3.7	0.0	49.6	0.0	0.0
1964	62.8	1006.7	217.7	4.1	8.2	0.0	45.5	0.0	0.0
1965	83.7	821.7	485.2	5.2	16.7	0.0	69.4	0.0	0.0
1966	62.0	921.5	664.1	3.9	17.3	0.0	75.4	0.0	0.0
1967	83.1	132.9	324.2	5.6	31.0	0.0	79.4	0.0	0.8
1968	78.2	852.2	559.5	4.0	31.8	0.0	84.4	0.0	0.0
1969	198.3	261.1	545.4	19.0	45.4	0.0	92.3	0.0	0.0
1970	217.6	568.7	504.6	12.0	33.5	0.0	115.9	0.0	0.0
1971	329.7	757.6	578.1	21.1	38.1	0.0	101.1	0.0	0.0
1972	409.4	714.6	161.2	40.9	62.8	0.0	133.3	0.0	0.0
1973	318.2	887.6	361.2	19.6	66.7	0.0	155.2	0.0	0.0
1974	400.1	544.9	552.2	50.0	73.4	0.0	163.8	0.0	0.0
1975	435.2	387.5	759.4	35.9	45.0	0.0	158.9	0.0	3.6
1976	474.8	238.2	579.2	50.0	52.4	0.0	175.2	0.0	1.6
1977	460.4	594.0	486.1	59.5	57.0	0.0	167.5	0.0	4.1
1978	653.8	1786.0	1413.4	146.0	136.5	0.0	161.3	0.0	6.0
1979	314.6	1297.1	711.8	128.6	238.8	0.0	178.9	0.0	4.7
1980	442.7	2873.3	763.3	95.8	182.7	0.0	161.5	25.7	3.8
1981	546.8	1954.0	533.5	172.4	166.4	0.0	144.1	51.4	2.5
1982	807.1	3770.7	451.2	45.4	271.8	0.0	239.0	39.2	2.9
1983	513.1	3539.6	674.9	70.3	332.0	0.0	94.8	5.1	5.0
1984	402.1	1337.2	635.6	63.3	218.3	0.0	90.9	19.1	8.0
1985	333.2	1111.1	1076.5	117.0	221.1	0.0	135.3	57.2	3.8
1986	174.4	1044.5	932.4	56.6	213.9	0.0	199.9	12.8	6.3
1987	219.1	1515.4	1054.3	47.8	197.3	0.0	162.3	29.9	10.6
1988	235.5	1328.8	1015.6	52.7	306.1	0.0	143.2	50.6	8.9
1989	189.4	1609.3	1253.7	224.0	22.6	0.0	89.2	23.2	9.9
1990	338.0	1012.1	1140.3	216.7	73.5	0.0	77.1	29.7	9.0
1991	151.3	1809.7	1007.7	167.2	67.9	0.0	77.1	29.7	9.8
1992	233.4	1452.6	855.6	132.0	181.5	0.0	77.1	29.7	19.2
1993	93.4	1521.0	300.6	112.0	169.9	0.0	65.1	36.3	18.3
1994	124.7	656.1	155.1	97.7	119.2	0.0	43.4	32.4	10.6
1995	128.2	547.0	159.5	120.1	122.3	6.6	85.4	35.7	8.9
1996	211.8	743.1	189.1	133.2	185.4	5.8	58.3	19.2	8.4
1997	171.0	580.3	204.3	109.4	264.9	6.4	99.4	38.5	8.7
1998	155.1	694.1	203.4	85.3	255.8	7.5	26.9	41.6	13.7
1999	101.5	352.6	139.6	40.3	156.6	8.1	57.8	29.3	8.0
2000	18.8	21.0	14.7	22.3	49.9	11.2	63.2	14.6	5.6
2001	13.5	19.3	11.9	17.8	24.9	11.3	29.1	10.6	4.9
2002	20.0	20.8	23.7	0.9	1.4	3.9	6.0	8.7	2.4
2003	8.0	8.4	11.1	0.9	0.8	1.0	17.9	9.2	2.2
2004	3.5	5.8	8.6	3.6	3.2	3.5	10.0	3.2	0.9
2005	10.0	11.9	19.3	1.6	1.1	1.0	2.3	5.8	1.3

Table cont.: Total catches (mt) of canary rockfish for the trawl, non-trawl and the recreational fleets used in the assessment model. See text for description of sources.

	Trawl			Non-Trawl			Recreational		
Year	CA	OR	WA	CA	OR	WA	CA	OR	WA
2006	7.0	8.3	12.8	3.0	2.0	0.8	6.8	3.3	0.6
2007	12.1	5.7	8.7	4.3	3.1	0.4	5.5	2.7	0.7
2008	4.4	5.7	8.3	1.8	1.3	4.1	1.6	2.2	0.6
2009	2.5	5.1	6.7	2.1	1.8	3.4	19.0	2.7	0.7
2010	0.5	2.5	6.9	3.7	2.9	4.8	15.8	3.2	0.8
2011	0.4	2.9	3.6	9.0	8.2	8.2	20.9	3.2	1.2
2012	0.6	4.9	5.2	3.8	3.7	4.9	3.8	3.7	0.9
2013	1.5	5.9	4.5	5.5	5.2	2.7	4.4	3.4	1.1
2014	2.0	7.5	1.7	6.1	5.7	5.7	4.1	3.0	1.5

Table 7: Total catches (mt) of canary rockfish for the at-sea hake, foreign and the research fleets used in the assessment model. The triennial and NWFSC survey research catches are combined by state. See text for description of sources.

	At-sea hake			Foreign			Research		
Year	CA	OR	WA	CA	OR	WA	CA	OR	WA
1892	0	0	0	0	0	0	0	0	0
1893	0	0	0	0	0	0	0	0	0
1894	0	0	0	0	0	0	0	0	0
1895	0	0	0	0	0	0	0	0	0
1896	0	0	0	0	0	0	0	0	0
1897	0	0	0	0	0	0	0	0	0
1898	0	0	0	0	0	0	0	0	0
1899	0	0	0	0	0	0	0	0	0
1900	0	0	0	0	0	0	0	0	0
1901	0	0	0	0	0	0	0	0	0
1902	0	0	0	0	0	0	0	0	0
1903	0	0	0	0	0	0	0	0	0
1904	0	0	0	0	0	0	0	0	0
1905	0	0	0	0	0	0	0	0	0
1906	0	0	0	0	0	0	0	0	0
1907	0	0	0	0	0	0	0	0	0
1908	0	0	0	0	0	0	0	0	0
1909	0	0	0	0	0	0	0	0	0
1910	0	0	0	0	0	0	0	0	0
1911	0	0	0	0	0	0	0	0	0
1912	0	0	0	0	0	0	0	0	0
1913	0	0	0	0	0	0	0	0	0
1914	0	0	0	0	0	0	0	0	0
1915	0	0	0	0	0	0	0	0	0
1916	0	0	0	0	0	0	0	0	0
1917	0	0	0	0	0	0	0	0	0
1918	0	0	0	0	0	0	0	0	0
1919	0	0	0	0	0	0	0	0	0
1920	0	0	0	0	0	0	0	0	0
1921	0	0	0	0	0	0	0	0	0
1922	0	0	0	0	0	0	0	0	0
1923	0	0	0	0	0	0	0	0	0
1924	0	0	0	0	0	0	0	0	0
1925	0	0	0	0	0	0	0	0	0
1926	0	0	0	0	0	0	0	0	0
1927	0	0	0	0	0	0	0	0	0
1928	0	0	0	0	0	0	0	0	0
1929	0	0	0	0	0	0	0	0	0
1930	0	0	0	0	0	0	0	0	0
1931	0	0	0	0	0	0	0	0	0
1932	0	0	0	0	0	0	0	0	0
1933	0	0	0	0	0	0	0	0	0
1934	0	0	0	0	0	0	0	0	0
1935	0	0	0	0	0	0	0	0	0
1936	0	0	0	0	0	0	0	0	0
1937	0	0	0	0	0	0	0	0	0
1938	0	0	0	0	0	0	0	0	0
1939	0	0	0	0	0	0	0	0	0
1940	0	0	0	0	0	0	0	0	0
1941	0	0	0	0	0	0	0	0	0
1942	0	0	0	0	0	0	0	0	0
1943	0	0	0	0	0	0	0	0	0
1944	0	0	0	0	0	0	0	0	0
1945	0	0	0	0	0	0	0	0	0
1946	0	0	0	0	0	0	0	0	0

Table cont.: Total catches (mt) of canary rockfish for the at-sea hake, foreign and the research fleets used in the assessment model. The triennial and NWFSC survey research catches are combined by state. See text for description of sources.

	At-sea hake			Foreign			Research		
Year	CA	OR	WA	CA	OR	WA	CA	OR	WA
1947	0.0	0.0	0.0	0.0	0.0	0.0	0.0	0.0	0.0
1948	0.0	0.0	0.0	0.0	0.0	0.0	0.0	0.0	0.0
1949	0.0	0.0	0.0	0.0	0.0	0.0	0.0	0.0	0.0
1950	0.0	0.0	0.0	0.0	0.0	0.0	0.0	0.0	0.0
1951	0.0	0.0	0.0	0.0	0.0	0.0	0.0	0.0	0.0
1952	0.0	0.0	0.0	0.0	0.0	0.0	0.0	0.0	0.0
1953	0.0	0.0	0.0	0.0	0.0	0.0	0.0	0.0	0.0
1954	0.0	0.0	0.0	0.0	0.0	0.0	0.0	0.0	0.0
1955	0.0	0.0	0.0	0.0	0.0	0.0	0.0	0.0	0.0
1956	0.0	0.0	0.0	0.0	0.0	0.0	0.0	0.0	0.0
1957	0.0	0.0	0.0	0.0	0.0	0.0	0.0	0.0	0.0
1958	0.0	0.0	0.0	0.0	0.0	0.0	0.0	0.0	0.0
1959	0.0	0.0	0.0	0.0	0.0	0.0	0.0	0.0	0.0
1960	0.0	0.0	0.0	0.0	0.0	0.0	0.0	0.0	0.0
1961	0.0	0.0	0.0	0.0	0.0	0.0	0.0	0.0	0.0
1962	0.0	0.0	0.0	0.0	0.0	0.0	0.0	0.0	0.0
1963	0.0	0.0	0.0	0.0	0.0	0.0	0.0	0.0	0.0
1964	0.0	0.0	0.0	0.0	0.0	0.0	0.0	0.0	0.0
1965	0.0	0.0	0.0	0.0	0.0	0.0	0.0	0.0	0.0
1966	0.0	0.0	0.0	41.0	0.0	1558.0	0.0	0.0	0.0
1967	0.0	0.0	0.0	101.0	2.0	748.0	0.0	0.0	0.0
1968	0.0	0.0	0.0	30.0	385.0	395.0	0.0	0.0	0.0
1969	0.0	0.0	0.0	2.0	3.0	62.0	0.0	0.0	0.0
1970	0.0	0.0	0.0	0.0	0.0	101.0	0.0	0.0	0.0
1971	0.0	0.0	0.0	0.0	0.0	188.0	0.0	0.0	0.0
1972	0.0	0.0	0.0	1.0	12.0	386.0	0.0	0.0	0.0
1973	0.0	0.0	0.0	37.0	335.0	593.0	0.0	0.0	0.0
1974	0.0	0.0	0.0	104.0	46.0	369.0	0.0	0.0	0.0
1975	0.8	0.0	0.0	28.0	35.0	141.0	0.0	0.0	0.0
1976	0.8	6.6	0.0	27.0	22.0	114.0	0.0	0.0	0.0
1977	0.0	1.4	0.0	0.0	0.0	0.0	0.4	0.9	2.0
1978	0.4	10.9	0.5	0.0	0.0	0.0	0.0	0.0	0.0
1979	0.0	9.9	0.6	0.0	0.0	0.0	0.0	0.0	0.0
1980	0.4	7.6	1.6	0.0	0.0	0.0	0.3	1.4	0.2
1981	2.6	1.4	0.3	0.0	0.0	0.0	0.0	0.0	0.0
1982	0.1	0.2	24.6	0.0	0.0	0.0	0.0	0.0	0.0
1983	0.0	1.9	23.9	0.0	0.0	0.0	1.8	1.8	4.4
1984	0.0	1.0	1.9	0.0	0.0	0.0	0.0	0.0	0.0
1985	0.0	4.2	2.6	0.0	0.0	0.0	0.0	0.0	0.0
1986	0.0	0.7	3.6	0.0	0.0	0.0	0.4	1.8	6.1
1987	0.0	2.2	5.9	0.0	0.0	0.0	0.0	0.0	0.0
1988	0.1	3.3	2.2	0.0	0.0	0.0	0.0	0.0	0.0
1989	0.3	1.4	1.0	0.0	0.0	0.0	0.4	0.6	2.7
1990	0.1	1.7	1.8	0.0	0.0	0.0	0.0	0.0	0.0
1991	0.0	1.5	1.4	0.0	0.0	0.0	0.0	0.0	0.0
1992	0.0	0.1	2.0	0.0	0.0	0.0	0.0	0.1	0.3
1993	0.0	0.1	0.6	0.0	0.0	0.0	0.0	0.0	0.0
1994	0.0	0.1	3.5	0.0	0.0	0.0	0.0	0.0	0.0
1995	0.0	0.1	0.2	0.0	0.0	0.0	0.4	0.5	0.0
1996	0.0	0.0	0.8	0.0	0.0	0.0	0.0	0.0	0.0
1997	0.0	0.4	2.5	0.0	0.0	0.0	0.0	0.0	0.0
1998	0.0	0.2	4.6	0.0	0.0	0.0	0.2	0.1	0.2
1999	0.0	0.0	6.6	0.0	0.0	0.0	0.0	0.0	0.0
2000	0.0	0.2	2.3	0.0	0.0	0.0	0.0	0.0	0.0
2001	0.0	1.0	2.9	0.0	0.0	0.0	0.1	0.3	0.6

Table cont.: Total catches (mt) of canary rockfish for the at-sea hake, foreign and the research fleets used in the assessment model. The triennial and NWFSC survey research catches are combined by state. See text for description of sources.

	At-sea hake			Foreign			Research		
Year	CA	OR	WA	CA	OR	WA	CA	OR	WA
2002	0.0	3.7	3.0	0.0	0.0	0.0	0.0	0.0	0.0
2003	0.0	0.3	0.7	0.0	0.0	0.0	0.1	0.1	0.5
2004	0.0	4.6	0.8	0.0	0.0	0.0	0.3	0.4	1.4
2005	0.0	0.9	1.0	0.0	0.0	0.0	1.2	0.1	0.1
2006	0.0	0.9	0.8	0.0	0.0	0.0	0.2	0.7	6.3
2007	0.0	2.0	0.9	0.0	0.0	0.0	0.4	0.1	0.5
2008	0.0	1.5	4.2	0.0	0.0	0.0	0.1	0.6	0.3
2009	0.0	0.2	2.8	0.0	0.0	0.0	0.1	0.0	0.1
2010	0.0	0.1	1.4	0.0	0.0	0.0	0.0	0.1	1.5
2011	0.0	0.1	1.3	0.0	0.0	0.0	0.0	0.2	1.0
2012	0.0	0.3	0.4	0.0	0.0	0.0	0.0	0.2	1.7
2013	0.0	0.5	0.6	0.0	0.0	0.0	0.1	0.1	0.2
2014	0.0	0.6	0.4	0.0	0.0	0.0	0.2	2.0	1.3

Table 8: Discard rates assumed for the trawl and non-trawl fleets.

	Trawl			Non-Trawl		
Year	CA	OR	WA	CA	OR	WA
1892-1980	0.01	0.01	0.01	0.01	0.01	0.01
1981-1994	0.05	0.05	0.05	0.05	0.05	0.05
1995-2001	0.20	0.20	0.20	0.20	0.20	0.20
2002	0.43	0.24	0.28	0.88	0.41	0.22
2003	0.95	0.67	0.60	0.99	0.98	0.13
2004	0.74	0.35	0.37	0.99	1.00	0.61
2005	0.90	0.67	0.73	0.96	1.00	0.24
2006	0.84	0.72	0.72	1.00	1.00	0.15
2007	0.36	0.80	0.66	1.00	1.00	0.42
2008	0.86	0.82	0.68	0.99	1.00	0.07
2009	0.59	0.38	0.38	1.00	1.00	0.01
2010	0.17	0.05	0.02	1.00	1.00	0.00
2011	0.12	0.02	0.02	1.00	1.00	0.00
2012	0.02	0.00	0.00	1.00	1.00	0.00
2013	0.01	0.00	0.01	0.98	1.00	0.02
2014	0.01	0.00	0.02	1.00	1.00	0.01

Table 9: Summary of sampling effort generating length-frequency distribution used in the assessment model for the trawl fleet.

	California		Oregon		Washington	
Year	Ntrips	Nfish	Ntrips	Nfish	Ntrips	Nfish
1968	0	0	0	0	1	162
1969	0	0	0	0	2	718
1970	0	0	0	0	1	268
1971	0	0	0	0	6	1289
1972	0	0	0	0	2	501
1973	0	0	1	51	1	230
1974	0	0	4	370	0	0
1975	0	0	0	0	5	1244
1976	0	0	2	89	3	527
1977	0	0	8	750	2	481
1978	71	384	6	570	4	721
1979	32	170	6	600	9	800
1980	102	310	20	996	17	1649
1981	57	185	8	633	18	1765
1982	76	354	20	1358	13	1300
1983	125	421	30	2836	17	1650
1984	82	373	21	2064	17	1550
1985	94	447	29	1891	18	1750
1986	57	396	16	1545	18	1650
1987	60	305	35	1751	25	1300
1988	52	272	23	1148	19	950
1989	45	247	23	1130	18	900
1990	50	349	22	1099	17	850
1991	36	191	22	869	21	1050
1992	29	229	34	1364	21	1000
1993	34	252	22	1113	17	854
1994	16	151	15	750	15	750
1995	16	273	16	847	22	1100
1996	24	442	19	1162	16	751
1997	23	355	26	1447	28	870
1998	14	210	28	1560	26	846
1999	15	305	28	1517	20	753
2000	11	87	9	371	7	229
2001	17	203	31	873	14	428
2002	16	294	57	1167	31	638
2003	5	46	40	281	21	271
2004	7	15	51	356	31	334
2005	9	67	50	351	31	413
2006	6	52	58	360	26	455
2007	9	67	15	32	44	353
2008	10	23	60	202	21	305
2009	11	100	82	486	23	401
2010	10	57	32	359	13	312
2011	4	12	45	418	20	372
2012	13	167	59	494	27	455
2013	19	310	160	1175	23	386
2014	0	0	131	1118	11	127

Table 10: Summary of sampling effort generating length-frequency distribution used in the assessment model for the non-trawl fleet.

	California		Oregon		Washington	
Year	Ntrips	Nfish	Ntrips	Nfish	Ntrips	Nfish
1968	0	0	0	0	0	0
1969	0	0	0	0	0	0
1970	0	0	0	0	0	0
1971	0	0	0	0	0	0
1972	0	0	0	0	0	0
1973	0	0	0	0	0	0
1974	0	0	0	0	0	0
1975	0	0	0	0	0	0
1976	0	0	0	0	0	0
1977	0	0	0	0	0	0
1978	1	1	1	100	0	0
1979	13	49	0	0	0	0
1980	12	45	0	0	2	27
1981	16	79	0	0	0	0
1982	10	70	0	0	0	0
1983	6	36	0	0	0	0
1984	10	33	0	0	0	0
1985	25	89	0	0	0	0
1986	29	100	0	0	0	0
1987	15	121	0	0	0	0
1988	14	94	3	287	0	0
1989	27	330	0	0	0	0
1990	19	84	1	100	0	0
1991	17	207	0	0	0	0
1992	148	1841	0	0	0	0
1993	154	1415	0	0	0	0
1994	148	2057	0	0	0	0
1995	83	1323	0	0	0	0
1996	106	1390	1	37	0	0
1997	81	1107	14	682	0	0
1998	45	387	8	335	0	0
1999	67	788	5	168	0	0
2000	18	148	32	301	2	3
2001	29	243	29	191	0	0
2002	3	22	1	6	1	8
2003	1	1	0	0	0	0
2004	0	0	0	0	3	22
2005	0	0	0	0	0	0
2006	0	0	0	0	1	35
2007	0	0	0	0	2	6
2008	0	0	0	0	0	0
2009	0	0	0	0	0	0
2010	0	0	0	0	1	3
2011	0	0	0	0	0	0
2012	0	0	0	0	0	0
2013	0	0	0	0	1	10
2014	0	0	0	0	0	0

Table 11: Summary of sampling effort generating length-frequency distribution used in the assessment model for the at-sea hake fleet.

	At-sea hake					
	California		Oregon		Washington	
Year	Ntrips	Nfish	Ntrips	Nfish	Ntrips	Nfish
1968	0	0	0	0	0	0
1969	0	0	0	0	0	0
1970	0	0	0	0	0	0
1971	0	0	0	0	0	0
1972	0	0	0	0	0	0
1973	0	0	0	0	0	0
1974	0	0	0	0	0	0
1975	0	0	0	0	0	0
1976	0	0	0	0	0	0
1977	0	0	0	0	0	0
1978	0	0	0	0	0	0
1979	0	0	0	0	0	0
1980	0	0	0	0	0	0
1981	0	0	0	0	0	0
1982	0	0	0	0	0	0
1983	0	0	0	0	0	0
1984	0	0	0	0	0	0
1985	0	0	0	0	0	0
1986	0	0	0	0	0	0
1987	0	0	0	0	0	0
1988	0	0	0	0	0	0
1989	0	0	0	0	0	0
1990	0	0	0	0	0	0
1991	0	0	0	0	0	0
1992	0	0	0	0	0	0
1993	0	0	0	0	0	0
1994	0	0	0	0	0	0
1995	0	0	0	0	0	0
1996	0	0	0	0	0	0
1997	0	0	0	0	0	0
1998	0	0	0	0	0	0
1999	0	0	0	0	0	0
2000	0	0	0	0	0	0
2001	0	0	0	0	0	0
2002	0	0	0	0	0	0
2003	0	0	37	46	71	106
2004	0	0	75	124	50	64
2005	0	0	76	134	91	165
2006	0	0	69	104	76	134
2007	0	0	187	332	75	131
2008	2	2	76	136	171	290
2009	0	0	3	4	128	217
2010	3	3	4	5	133	228
2011	0	0	1	1	95	176
2012	0	0	25	33	52	76
2013	0	0	17	22	74	112
2014	9	13	57	83	52	71

Table 12: Summary of sampling effort generating length-frequency distributions used in the assessment model for the recreational fleets.

	California		Oregon		Washington	
Year	Ntrips	Nfish	Ntrips	Nfish	Ntrips	Nfish
1968	0	0	0	0	0	0
1969	0	0	0	0	0	0
1970	0	0	0	0	0	0
1971	0	0	0	0	0	0
1972	0	0	0	0	0	0
1973	0	0	0	0	0	0
1974	0	0	0	0	0	0
1975	0	0	0	0	0	0
1976	0	0	0	0	0	0
1977	0	0	0	0	0	0
1978	0	0	0	0	0	0
1979	0	0	0	0	11	40
1980	170	750	0	0	26	113
1981	113	454	0	0	18	65
1982	143	647	0	0	4	12
1983	113	443	0	0	1	3
1984	131	553	0	0	10	42
1985	264	1119	0	0	2	5
1986	329	1387	0	0	2	3
1987	142	618	0	0	5	21
1988	101	395	0	0	1	1
1989	134	576	0	0	0	0
1990	0	0	0	0	0	0
1991	0	0	0	0	0	0
1992	0	0	0	0	0	0
1993	134	577	0	0	0	0
1994	113	438	0	0	0	0
1995	0	0	0	0	11	38
1996	235	1010	0	0	5	15
1997	415	1762	0	0	5	14
1998	168	737	0	0	2	4
1999	227	983	0	0	0	0
2000	99	393	0	0	0	0
2001	44	176	107	1005	0	0
2002	37	117	142	1540	54	197
2003	17	49	183	1845	57	229
2004	47	211	5	23	15	44
2005	102	398	4	18	18	51
2006	138	599	5	20	6	15
2007	86	348	3	9	4	10
2008	43	142	6	29	5	13
2009	44	172	3	16	5	13
2010	30	92	6	28	5	12
2011	47	205	8	47	5	11
2012	41	127	6	32	3	9
2013	42	134	5	20	2	6
2014	0	0	5	19	2	8

Table 13: Summary of sampling effort generating age-frequency distribution used in the assessment model for the trawl fleet.

	California		Oregon		Washington	
Year	Ntrips	Nfish	Ntrips	Nfish	Ntrips	Nfish
1968	0	0	0	0	0	0
1969	0	0	0	0	0	0
1970	0	0	0	0	0	0
1971	0	0	0	0	0	0
1972	0	0	0	0	0	0
1973	0	0	2	51	0	0
1974	0	0	8	359	0	0
1975	0	0	0	0	6	334
1976	0	0	0	0	4	138
1977	0	0	10	444	2	99
1978	0	0	12	564	6	249
1979	0	0	8	396	16	796
1980	99	234	38	878	34	1630
1981	73	161	16	633	34	1429
1982	85	210	40	1358	26	891
1983	175	396	58	2724	30	1230
1984	119	360	38	1856	34	1191
1985	117	401	48	1204	34	1647
1986	0	0	32	807	34	1225
1987	1	1	58	1448	34	894
1988	0	0	37	899	38	948
1989	0	0	46	1094	36	887
1990	0	0	40	998	34	850
1991	0	0	44	850	38	941
1992	0	0	64	1280	40	996
1993	0	0	44	1110	34	848
1994	0	0	8	200	30	749
1995	0	0	28	794	44	1100
1996	0	0	36	1093	30	729
1997	0	0	52	1439	34	843
1998	0	0	56	1554	34	827
1999	0	0	56	1516	30	737
2000	0	0	18	371	12	227
2001	2	28	46	727	19	304
2002	12	75	89	1002	53	595
2003	7	43	53	248	41	271
2004	7	12	72	333	46	317
2005	10	54	70	343	55	411
2006	6	31	71	238	46	453
2007	3	21	14	22	67	351
2008	0	0	85	195	30	295
2009	4	21	124	480	42	396
2010	0	0	50	334	24	307
2011	0	0	65	390	35	343
2012	0	0	97	493	48	420
2013	0	0	240	1148	43	334
2014	0	0	39	423	10	81

Table 14: Summary of sampling effort generating age-frequency distribution used in the assessment model for the non-trawl fleet.

	California		Oregon		Washington	
Year	Ntrips	Nfish	Ntrips	Nfish	Ntrips	Nfish
1968	0	0	0	0	0	0
1969	0	0	0	0	0	0
1970	0	0	0	0	0	0
1971	0	0	0	0	0	0
1972	0	0	0	0	0	0
1973	0	0	0	0	0	0
1974	0	0	0	0	0	0
1975	0	0	0	0	0	0
1976	0	0	0	0	0	0
1977	0	0	0	0	0	0
1978	0	0	2	100	0	0
1979	0	0	0	0	0	0
1980	2	4	0	0	0	0
1981	2	8	0	0	0	0
1982	4	8	0	0	0	0
1983	4	4	0	0	0	0
1984	0	0	0	0	0	0
1985	6	30	0	0	0	0
1986	0	0	0	0	0	0
1987	0	0	0	0	0	0
1988	0	0	0	0	0	0
1989	0	0	0	0	0	0
1990	0	0	0	0	0	0
1991	0	0	0	0	0	0
1992	0	0	0	0	0	0
1993	0	0	0	0	0	0
1994	0	0	0	0	0	0
1995	0	0	0	0	0	0
1996	0	0	0	0	0	0
1997	0	0	6	115	0	0
1998	0	0	8	87	0	0
1999	0	0	0	0	0	0
2000	0	0	14	119	0	0
2001	0	0	8	39	0	0
2002	6	20	2	6	2	8
2003	0	0	0	0	0	0
2004	0	0	0	0	5	22
2005	0	0	0	0	0	0
2006	0	0	0	0	2	35
2007	0	0	0	0	2	6
2008	0	0	0	0	0	0
2009	0	0	0	0	0	0
2010	0	0	0	0	2	3
2011	0	0	0	0	0	0
2012	0	0	0	0	0	0
2013	0	0	0	0	2	10
2014	0	0	0	0	0	0

Table 15: Summary of sampling effort generating age-frequency distribution used in the assessment model for the at-sea hake fleet.

	At-sea hake					
	California		Oregon		Washington	
Year	Ntrips	Nfish	Ntrips	Nfish	Ntrips	Nfish
1968	0	0	0	0	0	0
1969	0	0	0	0	0	0
1970	0	0	0	0	0	0
1971	0	0	0	0	0	0
1972	0	0	0	0	0	0
1973	0	0	0	0	0	0
1974	0	0	0	0	0	0
1975	0	0	0	0	0	0
1976	0	0	0	0	0	0
1977	0	0	0	0	0	0
1978	0	0	0	0	0	0
1979	0	0	0	0	0	0
1980	0	0	0	0	0	0
1981	0	0	0	0	0	0
1982	0	0	0	0	0	0
1983	0	0	0	0	0	0
1984	0	0	0	0	0	0
1985	0	0	0	0	0	0
1986	0	0	0	0	0	0
1987	0	0	0	0	0	0
1988	0	0	0	0	0	0
1989	0	0	0	0	0	0
1990	0	0	0	0	0	0
1991	0	0	0	0	0	0
1992	0	0	0	0	0	0
1993	0	0	0	0	0	0
1994	0	0	0	0	0	0
1995	0	0	0	0	0	0
1996	0	0	0	0	0	0
1997	0	0	0	0	0	0
1998	0	0	0	0	0	0
1999	0	0	0	0	0	0
2000	0	0	0	0	0	0
2001	0	0	0	0	0	0
2002	0	0	0	0	0	0
2003	0	0	25	46	60	120
2004	0	0	50	97	17	30
2005	0	0	35	59	32	56
2006	0	0	27	51	27	50
2007	0	0	60	115	23	41
2008	1	2	27	49	56	104
2009	0	0	1	1	36	62
2010	1	3	1	2	60	113
2011	0	0	1	1	50	97
2012	0	0	14	18	17	31
2013	0	0	8	11	17	31
2014	0	0	0	0	0	0

Table 16: Summary of sampling effort generating age-frequency distribution used in the assessment model for the recreational fleet.

	California		Oregon		Washington	
Year	Ntrips	Nfish	Ntrips	Nfish	Ntrips	Nfish
1968	0	0	0	0	0	0
1969	0	0	0	0	0	0
1970	0	0	0	0	0	0
1971	0	0	0	0	0	0
1972	0	0	0	0	0	0
1973	0	0	0	0	0	0
1974	0	0	0	0	0	0
1975	0	0	0	0	0	0
1976	0	0	0	0	0	0
1977	0	0	0	0	0	0
1978	0	0	0	0	0	0
1979	0	0	0	0	0	0
1980	0	0	0	0	0	0
1981	0	0	0	0	0	0
1982	0	0	0	0	0	0
1983	0	0	0	0	0	0
1984	0	0	0	0	0	0
1985	0	0	0	0	0	0
1986	0	0	0	0	0	0
1987	0	0	0	0	0	0
1988	0	0	0	0	0	0
1989	0	0	0	0	0	0
1990	0	0	0	0	0	0
1991	0	0	0	0	0	0
1992	0	0	0	0	0	0
1993	0	0	0	0	0	0
1994	0	0	0	0	0	0
1995	0	0	0	0	0	0
1996	0	0	0	0	0	0
1997	0	0	0	0	0	0
1998	0	0	0	0	0	0
1999	0	0	0	0	0	0
2000	0	0	0	0	0	0
2001	0	0	0	0	0	0
2002	0	0	0	0	0	0
2003	0	0	0	0	0	0
2004	0	0	0	0	6	12
2005	0	0	0	0	4	7
2006	0	0	0	0	3	4
2007	0	0	0	0	3	3
2008	0	0	0	0	3	3
2009	0	0	0	0	3	3
2010	0	0	0	0	3	3
2011	0	0	0	0	1	1
2012	0	0	0	0	3	5
2013	0	0	0	0	0	0
2014	0	0	0	0	3	3

Table 17 – Overview of likelihood components

	values
TOTAL	5597.94
Equil_catch	0.00
Survey	-40.33
Length_comp	674.49
Age_comp	4907.87
Recruitment	-2.10
Forecast_Recruitment	0.00
Parm_priors	0.00
Parm_softbounds	0.03
Parm_devs	58.00
Crash_Pen	0.00

Table 18 – Likelihood components that vary by fleet

	Surv_like	Length_like	Age_like
ALL	-40.33	674.49	4907.87
1_CA_TWL	0.00	110.77	94.20
2_OR_TWL	0.00	100.87	271.24
3_WA_TWL	0.00	114.75	266.01
4_CA_NTWL	0.00	144.36	58.72
5_OR_NTWL	0.00	35.83	48.38
6_WA_NTWL	0.00	12.68	38.46
7_CA_REC	0.00	50.59	0.00
8_OR_REC	0.00	47.21	0.00
9_WA_REC	0.00	66.78	21.62
10_CA_AHSOP	0.00	6.81	2.84
11_OR_ASHOP	0.00	53.56	70.78
12_WA_ASHOP	0.00	67.21	99.64
13_CA_FOR	0.00	0.00	0.00
14_OR_FOR	0.00	0.00	0.00
15_WA_FOR	0.00	0.00	0.00
16_CA_NWFSC	-4.46	16.99	848.71
17_OR_NWFSC	-7.56	11.90	1081.27
18_WA_NWFSC	-8.89	16.71	1326.46
19_CA_Tri_early	-2.08	8.54	140.82
20_OR_Tri_early	-3.84	7.25	304.64
21_WA_Tri_early	-4.38	12.50	380.25
22_CA_Tri_late	-2.63	6.23	88.81
23_OR_Tri_late	-3.45	7.83	163.80
24_WA_Tri_late	-3.58	8.39	137.45
25_CA_prerec	-0.99	0.00	0.00
26_OR_prerec	-3.69	0.00	0.00
27_WA_prerec	5.23	0.00	0.00
28_coast-wide_NWFSC	-5.05	721.28	0.00
29_coast-wide_Tri_early	-3.09	170.58	0.00
30_coast-wide_Tri_late	-2.62	247.32	0.00
31_coastw-ide_prerec	46.02	0.00	0.00

Table 19 Results for search for global convergence (i.e., 50 jitter iterations)

Negative log-likelihood	5597.94	5598.4	5598.47	Not converged
Number of runs with final value	10	13	3	24

Table 20 – Analytical estimates of catchability for each survey index of abundance

Fleet	Catchability
16_CA_NWFSC	0.641
17_OR_NWFSC	0.348
18_WA_NWFSC	0.552
19_CA_Tri_early	1.715
20_OR_Tri_early	0.399
21_WA_Tri_early	0.551
22_CA_Tri_late	1.983
23_OR_Tri_late	0.285
24_WA_Tri_late	0.234
25_CA_prerec	1.80E-04
26_OR_prerec	1.92E-04
27_WA_prerec	1.07E-04

Table 21: Canary rockfish growth parameters

Parameter	Value	SD
Females:		
Length at age 1	9.05	0.117
Length at age 20	60.05	0.227
von Bertalanffy *K*	0.129	0.002
CV of length at age 1	0.108	0.005
CV of length at age 20	0.028	0.110
Males:		
Length at age 1	9.05	NA
Length at age 20	53.58	0.004
von Bertalanffy *K*	0.224	0.014
CV of length at age 1	0.113	0.062
CV of length at age 20	0.013	0.083

Table 22: Description of model parameters in the base case assessment model.

Parameter	Number estimated	Bounds (low, high)	Prior (Mean, SD)
Natural mortality (*M*, male and female to age 6)	-	NA	Fixed at 0.0521
Natural mortality (*M*, female age 14+, as exp. offset)	1	(0,0.9)	Uniform
Stock and recruitment			
Ln(R_0)	1	(7,11)	Uniform
Steepness (*h*)	-	NA	Fixed at 0.773
Parameters for recruitment distribution among states	2	(-7,7)	Uniform
σ_R	-	NA	Iterated to 0.50
σ_{Dist}	-	NA	Iterated to 0.50
Recruitment deviations: 1933-2014	82	(-5, 5)	~N(0, σ_r)
Distribution deviations: 1933-2014 (OR and WA)	164	unbounded	~N(0, σ_{Dist})
Catchability			
Ln(*Q*) for surveys (estimated analytically)	12	unbounded	Uniform
Extra SD for indices of abundance	3	(0,3)	Uniform
Selectivity (double normal)			
Fisheries:			
Length at peak selectivity	7	(12,65)	Uniform
Width of top (as logistic)	-	NA	Fixed at -4.0
Ascending width (as exp[width])	7	(0,9)	Uniform
Descending width (as exp[width])	7	(0,9)	Uniform
Initial selectivity (as logistic)	-	NA	Fixed at -9.0
Final selectivity (as logistic)	7	(-5,5)	Uniform
Surveys:			
Length at peak selectivity	3	(12,65)	Uniform
Width of top (as logistic)	-	NA	Fixed at -4.0
Ascending width (as exp[width])	3	(0,9)	Uniform
Descending width (as exp[width])	3	(0,9)	Uniform
Initial selectivity (as logistic)	-	NA	Fixed at -9.0
Final selectivity (as logistic)	3	(-5,5)	Uniform
Individual growth			
Females:			
Length at age 1	1	(2,15)	Uniform
Length at age 30	1	(50,70)	Uniform
von Bertalanffy *K*	1	(0.02,0.21)	Uniform
CV of length at age 1	1	(0.02,0.21)	Uniform
CV of length at age 20 offset to age 1	1	(-3,3)	Uniform
Males:			
Length at age 1 offset to females	-	NA	Fixed at 0.0
Length at age 20 offset to females	1	(-3,3)	Uniform
von Bertalanffy K offset to females	1	(-3,3)	Uniform
CV of length at age 1 offset to females	1	(-3,3)	Uniform
CV of length at age 20 offset to females	1	(-3,3)	Uniform
			13 biological parameters +
			43 selectivity and catchability parameters +
			82 recruitment deviations +
			164 distribution deviations
			= 302 estimated parameters

Table 23 – Summary time series for base model

Year	Age 5+ biomass (mt)	Spawning output (millions eggs)	Spawning Depletion	Age-0 recruits	Total Catch (mt)	SPR	Relative exploitation rate
1892	72,539	7,534	100.0%	2,876	5.8	99.9%	0.0%
1893	72,533	7,533	100.0%	2,876	5.8	99.9%	0.0%
1894	72,527	7,533	100.0%	2,876	5.8	99.9%	0.0%
1895	72,522	7,532	100.0%	2,876	1.5	100.0%	0.0%
1896	72,521	7,532	100.0%	2,876	0.4	100.0%	0.0%
1897	72,521	7,532	100.0%	2,876	0.4	100.0%	0.0%
1898	72,521	7,532	100.0%	2,876	0.2	100.0%	0.0%
1899	72,522	7,532	100.0%	2,876	0.3	100.0%	0.0%
1900	72,522	7,532	100.0%	2,876	0.5	100.0%	0.0%
1901	72,523	7,532	100.0%	2,876	0.6	100.0%	0.0%
1902	72,523	7,532	100.0%	2,876	0.8	100.0%	0.0%
1903	72,523	7,532	100.0%	2,876	0.9	100.0%	0.0%
1904	72,522	7,532	100.0%	2,876	1.1	100.0%	0.0%
1905	72,522	7,532	100.0%	2,876	1.2	100.0%	0.0%
1906	72,522	7,532	100.0%	2,876	1.4	100.0%	0.0%
1907	72,521	7,532	100.0%	2,876	1.5	100.0%	0.0%
1908	72,520	7,532	100.0%	2,876	1.6	100.0%	0.0%
1909	72,520	7,532	100.0%	2,876	1.8	100.0%	0.0%
1910	72,519	7,532	100.0%	2,876	1.9	100.0%	0.0%
1911	72,518	7,532	100.0%	2,876	2.1	100.0%	0.0%
1912	72,517	7,532	100.0%	2,876	2.2	99.9%	0.0%
1913	72,515	7,532	100.0%	2,876	2.4	99.9%	0.0%
1914	72,514	7,531	100.0%	2,876	2.5	99.9%	0.0%
1915	72,513	7,531	100.0%	2,876	2.6	99.9%	0.0%
1916	72,511	7,531	100.0%	2,876	76.5	98.5%	0.1%
1917	72,437	7,523	99.9%	2,876	120.3	97.7%	0.2%
1918	72,322	7,511	99.7%	2,875	125.4	97.6%	0.2%
1919	72,206	7,498	99.5%	2,875	80.2	98.4%	0.1%
1920	72,139	7,491	99.4%	2,875	84.7	98.3%	0.1%
1921	72,071	7,483	99.3%	2,875	73.5	98.5%	0.1%
1922	72,017	7,478	99.3%	2,874	67.9	98.6%	0.1%
1923	71,972	7,473	99.2%	2,874	80.9	98.4%	0.1%
1924	71,916	7,467	99.1%	2,874	84.4	98.3%	0.1%
1925	71,860	7,461	99.0%	2,874	97.4	98.0%	0.1%
1926	71,793	7,455	98.9%	2,874	128.9	97.4%	0.2%
1927	71,699	7,445	98.8%	2,873	116.2	97.7%	0.2%
1928	71,621	7,437	98.7%	2,873	116.8	97.6%	0.2%
1929	71,546	7,430	98.6%	2,873	132.2	97.3%	0.2%
1930	71,459	7,421	98.5%	2,873	142.5	97.1%	0.2%
1931	71,366	7,412	98.4%	2,872	162.7	96.7%	0.2%
1932	71,256	7,401	98.2%	2,872	121.1	97.4%	0.2%
1933	71,192	7,394	98.1%	2,513	111.1	97.5%	0.2%
1934	71,140	7,390	98.1%	2,499	110.3	97.5%	0.2%
1935	71,092	7,385	98.0%	2,484	130.6	97.1%	0.2%
1936	71,026	7,379	97.9%	2,468	108.4	97.5%	0.2%
1937	70,984	7,376	97.9%	2,452	119.4	97.2%	0.2%
1938	70,807	7,371	97.8%	2,434	119.4	97.2%	0.2%
1939	70,582	7,365	97.8%	2,415	135.4	96.9%	0.2%
1940	70,295	7,353	97.6%	2,396	219.0	95.1%	0.3%
1941	69,881	7,325	97.2%	2,378	258.1	94.3%	0.4%

Table 23 cont. – Summary time series for base model

Year	Age 5+ biomass (mt)	Spawning output (millions eggs)	Spawning Depletion	Age-0 recruits	Total Catch (mt)	SPR	Relative exploitation rate
1942	69,391	7,284	96.7%	2,360	398.4	91.9%	0.6%
1943	68,731	7,217	95.8%	2,342	1294.1	77.6%	1.9%
1944	67,171	7,049	93.6%	2,315	2049.2	68.5%	3.1%
1945	64,883	6,797	90.2%	2,288	4186.7	45.6%	6.5%
1946	60,542	6,322	83.9%	2,255	2724.3	56.4%	4.5%
1947	57,769	6,012	79.8%	2,226	1472.7	70.4%	2.5%
1948	56,319	5,846	77.6%	2,200	1407.6	70.4%	2.5%
1949	54,986	5,696	75.6%	2,173	1330.5	71.3%	2.4%
1950	53,776	5,563	73.8%	2,148	1332.9	70.6%	2.5%
1951	52,601	5,438	72.2%	2,124	1221.6	71.8%	2.3%
1952	51,571	5,331	70.8%	2,104	1149.2	72.8%	2.2%
1953	50,639	5,237	69.5%	2,085	952.8	76.4%	1.9%
1954	49,924	5,167	68.6%	2,108	1164.5	72.1%	2.3%
1955	49,015	5,077	67.4%	2,130	1163.0	71.7%	2.4%
1956	48,124	4,990	66.2%	2,186	1537.2	65.8%	3.2%
1957	46,880	4,864	64.6%	2,286	1565.5	65.0%	3.3%
1958	45,635	4,737	62.9%	2,525	1293.1	66.7%	2.8%
1959	44,700	4,642	61.6%	2,836	1340.6	65.6%	3.0%
1960	43,757	4,544	60.3%	2,689	1455.7	63.7%	3.3%
1961	42,759	4,435	58.9%	3,583	1361.3	64.3%	3.2%
1962	41,941	4,341	57.6%	3,878	1640.9	58.7%	3.9%
1963	40,994	4,223	56.0%	3,949	1108.4	67.1%	2.7%
1964	40,779	4,172	55.4%	2,997	1345.1	61.9%	3.3%
1965	40,395	4,108	54.5%	2,520	1482.0	59.2%	3.7%
1966	40,286	4,049	53.7%	2,548	3343.1	46.7%	8.3%
1967	38,641	3,816	50.6%	3,040	1508.1	70.2%	3.9%
1968	39,088	3,811	50.6%	6,305	2420.1	45.7%	6.2%
1969	38,504	3,743	49.7%	3,374	1228.5	64.0%	3.2%
1970	38,991	3,841	51.0%	2,067	1553.4	56.5%	4.0%
1971	39,126	3,930	52.2%	1,886	2013.8	49.7%	5.1%
1972	38,925	3,971	52.7%	3,203	1921.2	51.2%	4.9%
1973	39,960	4,012	53.3%	3,680	2773.6	41.1%	6.9%
1974	39,510	3,948	52.4%	3,416	2303.3	50.3%	5.8%
1975	39,090	3,949	52.4%	3,183	2030.4	54.7%	5.2%
1976	38,720	4,006	53.2%	3,013	1741.8	55.8%	4.5%
1977	38,906	4,104	54.5%	1,859	1833.2	51.8%	4.7%
1978	39,137	4,169	55.3%	3,728	4314.8	27.1%	11.0%
1979	36,862	3,911	51.9%	6,055	2885.0	36.7%	7.8%
1980	35,952	3,794	50.4%	839	4560.5	24.8%	12.7%
1981	33,338	3,478	46.2%	3,443	3575.4	29.2%	10.7%
1982	31,322	3,289	43.7%	2,059	5652.2	22.2%	18.0%
1983	27,792	2,866	38.0%	1,283	5268.7	17.9%	19.0%
1984	25,600	2,474	32.8%	3,759	2777.4	26.9%	10.8%
1985	24,497	2,379	31.6%	1,928	3062.0	23.8%	12.5%
1986	23,795	2,283	30.3%	1,987	2653.5	25.8%	11.2%
1987	23,061	2,257	30.0%	2,657	3244.7	20.0%	14.1%
1988	21,365	2,159	28.7%	2,312	3147.1	19.6%	14.7%
1989	20,420	2,047	27.2%	3,028	3427.4	17.1%	16.8%
1990	18,682	1,864	24.7%	2,332	2900.0	21.1%	15.5%
1991	17,414	1,723	22.9%	2,484	3323.3	14.5%	19.1%
1992	15,911	1,525	20.2%	2,710	2983.7	14.2%	18.8%
1993	14,671	1,371	18.2%	1,750	2317.3	22.0%	15.8%
1994	14,351	1,296	17.2%	2,670	1242.8	47.5%	8.7%
1995	14,961	1,352	17.9%	2,645	1215.0	35.3%	8.1%
1996	15,673	1,433	19.0%	2,069	1555.1	31.3%	9.9%
1997	16,143	1,486	19.7%	2,893	1485.7	38.0%	9.2%

Table 23 cont. – Summary time series for base model

Year	Age 5+ biomass (mt)	Spawning output (millions eggs)	Spawning Depletion	Age-0 recruits	Total Catch (mt)	SPR	Relative exploitation rate
1998	16,364	1,557	20.7%	1,657	1488.6	31.7%	9.1%
1999	16,806	1,618	21.5%	1,790	900.6	44.6%	5.4%
2000	17,841	1,742	23.1%	1,551	223.7	77.6%	1.3%
2001	19,373	1,943	25.8%	2,715	148.1	82.1%	0.8%
2002	21,236	2,155	28.6%	2,221	94.3	91.8%	0.4%
2003	22,778	2,378	31.6%	2,549	61.2	96.3%	0.3%
2004	24,294	2,607	34.6%	1,555	50.0	97.2%	0.2%
2005	25,637	2,833	37.6%	887	57.6	96.8%	0.2%
2006	27,246	3,044	40.4%	1,477	53.7	97.3%	0.2%
2007	28,693	3,234	42.9%	2,778	47.0	96.8%	0.2%
2008	30,211	3,407	45.2%	1,000	36.8	98.0%	0.1%
2009	31,376	3,570	47.4%	2,193	47.3	95.6%	0.2%
2010	32,156	3,727	49.5%	3,274	44.3	96.6%	0.1%
2011	32,929	3,873	51.4%	1,509	60.1	97.8%	0.2%
2012	34,006	3,994	53.0%	1,261	34.1	97.8%	0.1%
2013	34,521	4,089	54.3%	1,176	35.8	97.7%	0.1%
2014	35,287	4,161	55.2%	1,809	41.6	97.5%	0.1%
2015	36,411	4,218	56.0%	2,719	NA	NA	NA

Table 24: Total negative log-likelihood values for the profile on R0 (no prior on this parameter for the likelihood profile).

log(R0)	7.75	7.85	7.95	8.05	8.25	8.45	8.65	8.75
M offset (females)	0.096	0.098	0.102	0.105	0.110	0.092	0.074	0.065
Lmin (females)	9.0	9.1	9.1	9.1	9.1	9.2	9.3	9.4
Lmax (females)	60.1	60.1	60.1	60.0	60.1	60.6	61.0	61.2
k (females)	0.129	0.129	0.129	0.129	0.128	0.126	0.123	0.122
CV young (females)	0.11	0.11	0.11	0.11	0.11	0.10	0.10	0.10
CV old (females)	0.03	0.03	0.03	0.03	0.03	0.03	0.03	0.03
Lmin (males)	9.0	9.1	9.1	9.1	9.1	9.2	9.3	9.4
Lmax (males)	53.6	53.6	53.6	53.6	53.8	54.3	55.2	55.6
k (males)	0.225	0.225	0.224	0.223	0.218	0.215	0.186	0.175
CV young (males)	0.11	0.11	0.11	0.11	0.11	0.11	0.10	0.09
CV old (males)	0.03	0.03	0.03	0.03	0.04	0.04	0.04	0.05
SB0	6560	7019	7469	7937	9239	14159	23001	29779
SB2015	3129	3543	4125	4848	6880	12042	21006	27592
Depl2015	47.7%	50.5%	55.2%	61.1%	74.5%	85.1%	91.3%	92.7%
Likelihood				difference from base model likelihood				
Total	7.5	2.1	0.0	1.0	9.2	15.7	19.8	20.3
Survey	1.0	0.5	0.1	-0.5	-1.6	-3.4	-3.8	-3.9
Length	0.9	0.1	-0.1	1.0	9.3	26.2	50.8	57.0
Age	-2.3	-0.8	0.0	-0.6	-7.0	-15.2	-26.2	-27.9
Recruitment	7.7	2.4	0.1	0.1	4.9	10.5	11.8	10.7
Forecast Rec	0.0	0.0	0.0	0.0	0.0	0.0	0.0	0.0
Parameter Priors	0.0	0.0	0.0	0.0	0.0	0.0	0.0	0.0
Parameter Bounds	0.0	0.0	0.0	0.0	0.0	0.0	0.0	0.0
Parameter Devs	0.2	-0.2	-0.1	0.9	3.6	-2.5	-12.7	-15.6

Table 25: Total negative log-likelihood values for the profile on steepness (h) (no prior on this parameter for the likelihood profile).

Steepness (*h*)	0.35	0.40	0.50	0.60	0.70	0.75	0.80	0.90	0.95
M offset (females)	0.108	0.117	0.111	0.106	0.103	0.102	0.102	0.101	0.100
Lmin (females)	9.1	9.1	9.1	9.1	9.1	9.1	9.1	9.1	9.1
Lmax (females)	60.5	60.1	60.1	60.1	60.1	60.1	60.1	60.1	60.1
k (females)	0.126	0.128	0.129	0.129	0.129	0.129	0.129	0.129	0.129
CV young (females)	0.11	0.11	0.11	0.11	0.11	0.11	0.11	0.11	0.11
CV old (females)	0.03	0.03	0.03	0.03	0.03	0.03	0.03	0.03	0.03
Lmin (males)	9.1	9.1	9.1	9.1	9.1	9.1	9.1	9.1	9.1
Lmax (males)	53.9	53.8	53.7	53.6	53.6	53.6	53.6	53.6	53.6
k (males)	0.228	0.221	0.222	0.223	0.224	0.224	0.224	0.224	0.224
CV young (males)	0.11	0.11	0.11	0.11	0.11	0.11	0.11	0.11	0.11
CV old (males)	0.04	0.03	0.03	0.03	0.03	0.03	0.03	0.03	0.03
lnR0	8.18	8.14	8.08	8.03	7.99	7.97	7.96	7.94	7.93
SB0	8942	7669	7727	7659	7586	7550	7516	7456	7430
SB2015	2526	2063	2638	3261	3845	4106	4345	4762	4943
Depl2015	28.2%	26.9%	34.1%	42.6%	50.7%	54.4%	57.8%	63.9%	66.5%
Likelihood				difference from base model likelihood					
Total	32.9	25.3	12.8	5.9	2.0	0.6	-0.6	-2.3	-2.9
Survey	-0.9	0.6	0.1	0.0	0.0	0.0	0.0	0.0	0.0
Length	23.0	16.8	7.9	3.1	0.8	0.2	-0.2	-0.5	-0.6
Age	0.7	-4.1	-1.4	-0.2	0.2	0.1	-0.1	-0.8	-1.1
Recruitment	10.7	11.0	5.7	3.0	1.1	0.3	-0.3	-1.4	-1.8
Forecast Rec	0.0	0.0	0.0	0.0	0.0	0.0	0.0	0.0	0.0
Parameter Priors	0.0	0.0	0.0	0.0	0.0	0.0	0.0	0.0	0.0
Parameter Bounds	0.0	0.0	0.0	0.0	0.0	0.0	0.0	0.0	0.0
Parameter Devs	-0.6	1.0	0.4	0.0	-0.1	0.0	0.1	0.4	0.6

Table 26: Total negative log-likelihood values for the profile on natural mortality (M) (no prior on this parameter for the likelihood profile).

Natural Mortality (*M*)	0.025	0.03	0.035	0.04	0.045	0.05	0.055	0.06	0.065	0.07	0.075	0.08
M offset (females)	0.089	0.091	0.093	0.095	0.098	0.101	0.104	0.110	0.115	0.104	0.106	0.108
Lmin (females)	9.0	9.1	9.1	9.1	9.1	9.1	9.1	9.0	9.1	9.2	9.2	9.2
Lmax (females)	60.0	60.0	60.0	60.0	60.0	60.0	60.1	60.1	60.2	60.5	60.6	60.6
k (females)	0.129	0.129	0.129	0.129	0.129	0.129	0.129	0.129	0.128	0.126	0.126	0.126
CV young (females)	0.11	0.11	0.11	0.11	0.11	0.11	0.11	0.11	0.11	0.10	0.10	0.10
CV old (females)	0.03	0.03	0.03	0.03	0.03	0.03	0.03	0.03	0.03	0.03	0.03	0.03
Lmin (males)	9.0	9.1	9.1	9.1	9.1	9.1	9.1	9.0	9.1	9.2	9.2	9.2
Lmax (males)	53.7	53.7	53.6	53.6	53.6	53.6	53.6	53.6	53.8	54.0	54.1	54.1
k (males)	0.225	0.224	0.224	0.224	0.224	0.224	0.224	0.222	0.218	0.222	0.221	0.220
CV young (males)	0.12	0.11	0.11	0.11	0.11	0.11	0.11	0.11	0.11	0.11	0.11	0.11
CV old (males)	0.03	0.03	0.03	0.03	0.03	0.03	0.03	0.03	0.03	0.04	0.04	0.04
lnR0	7.17	7.38	7.53	7.68	7.80	7.92	8.04	8.19	8.43	8.74	8.97	9.23
SB0	5260	5997	6497	6944	7238	7453	7655	8002	9147	13618	15867	19296
SB2015	2275	2578	2938	3280	3646	4041	4524	5295	7066	12002	14864	19136
Depl2015	43.2%	43.0%	45.2%	47.2%	50.4%	54.2%	59.1%	66.2%	77.2%	88.1%	93.7%	99.2%
Likelihood						difference from base model likelihood						
Total	85.5	56.9	35.8	21.3	10.7	2.8	-3.4	-9.0	-15.1	-24.5	-31.8	-38.6
Survey	3.5	3.0	2.6	2.2	1.5	0.4	-0.7	-1.9	-3.0	-3.6	-3.7	-3.7
Length	30.7	22.0	14.0	8.0	3.7	1.0	-0.6	-0.6	3.8	7.6	7.8	8.3
Age	6.8	4.7	2.2	2.0	1.5	0.5	-1.4	-5.8	-14.4	-20.8	-23.8	-26.9
Recruitment	39.5	24.5	15.8	8.5	4.0	1.0	-1.2	-2.4	-2.0	-0.5	0.1	0.8
Forecast Rec	0.0	0.0	0.0	0.0	0.0	0.0	0.0	0.0	0.0	0.0	0.0	0.0
Parameter Priors	1.0	0.5	0.3	0.1	0.0	0.0	0.0	0.0	0.1	0.2	0.2	0.3
Parameter Bounds	0.0	0.0	0.0	0.0	0.0	0.0	0.0	0.0	0.0	0.0	0.0	0.0
Parameter Devs	4.1	2.2	0.9	0.3	-0.1	-0.1	0.4	1.7	0.5	-7.5	-12.3	-17.4

Table 27 – Comparison of growth parameters and status estimates when conducting an 8-year retrospective analysis

Retrospective	Base	Retro - 1	Retro - 2	Retro - 3	Retro - 4	Retro - 5	Retro - 6	Retro - 7	Retro - 8
M offset (females)	0.102	0.103	0.105	0.106	0.109	0.109	0.110	0.113	0.114
Lmin (females)	9.1	9.1	9.0	8.9	8.7	8.1	7.9	5.8	6.1
Lmax (females)	60.1	60.3	60.4	60.6	61.0	61.0	60.9	60.4	60.3
k (females)	0.129	0.128	0.128	0.128	0.126	0.129	0.130	0.141	0.140
CV young (females)	0.11	0.11	0.11	0.12	0.13	0.12	0.12	0.13	0.13
CV old (females)	0.03	0.03	0.03	0.02	0.02	0.02	0.02	0.02	0.02
Lmin (males)	9.1	9.1	9.0	8.9	8.7	8.1	7.9	5.8	6.1
Lmax (males)	53.6	53.7	53.7	53.7	53.8	53.7	53.7	53.4	53.2
k (males)	0.283	0.283	0.283	0.283	0.283	0.283	0.283	0.283	0.283
CV young (males)	0.11	0.12	0.12	0.12	0.13	0.13	0.12	0.11	0.11
CV old (males)	0.03	0.03	0.03	0.03	0.03	0.03	0.03	0.04	0.04
lnR0	7.96	7.96	7.96	7.96	7.98	7.96	7.96	7.97	7.96
SB0	7534	7504	7404	7398	7403	7332	7255	7104	6933
SB Final Year	4218	4056	3904	3673	3807	3454	3100	2616	2473
Depletion Final Year	56.0%	54.1%	52.7%	49.7%	51.4%	47.1%	42.7%	36.8%	35.7%

Table 28 -- Projection of potential canary rockfish ABC, OY, spawning biomass and depletion for the base case model based on the 40-10 harvest rule. The estimated OFL values were adjusted to the ABC values by the category 1 stock values of P* (0.45) and sigma (0.36).

Year	OFL (mt)	ABC (mt)	Age 5+ biomass (mt)	Spawning output (millions eggs)	Depletion
2015	1,748	1,671	36,411	4,218	56.0%
2016	1,567	1,499	35,372	4,105	54.5%
2017	1,434	1,371	34,723	3,995	53.0%

Figures

Figure 1 – A map of the assessment area that includes coastal waters off three U.S. west coast states and five International North Pacific Fisheries Commission (INPFC) areas.

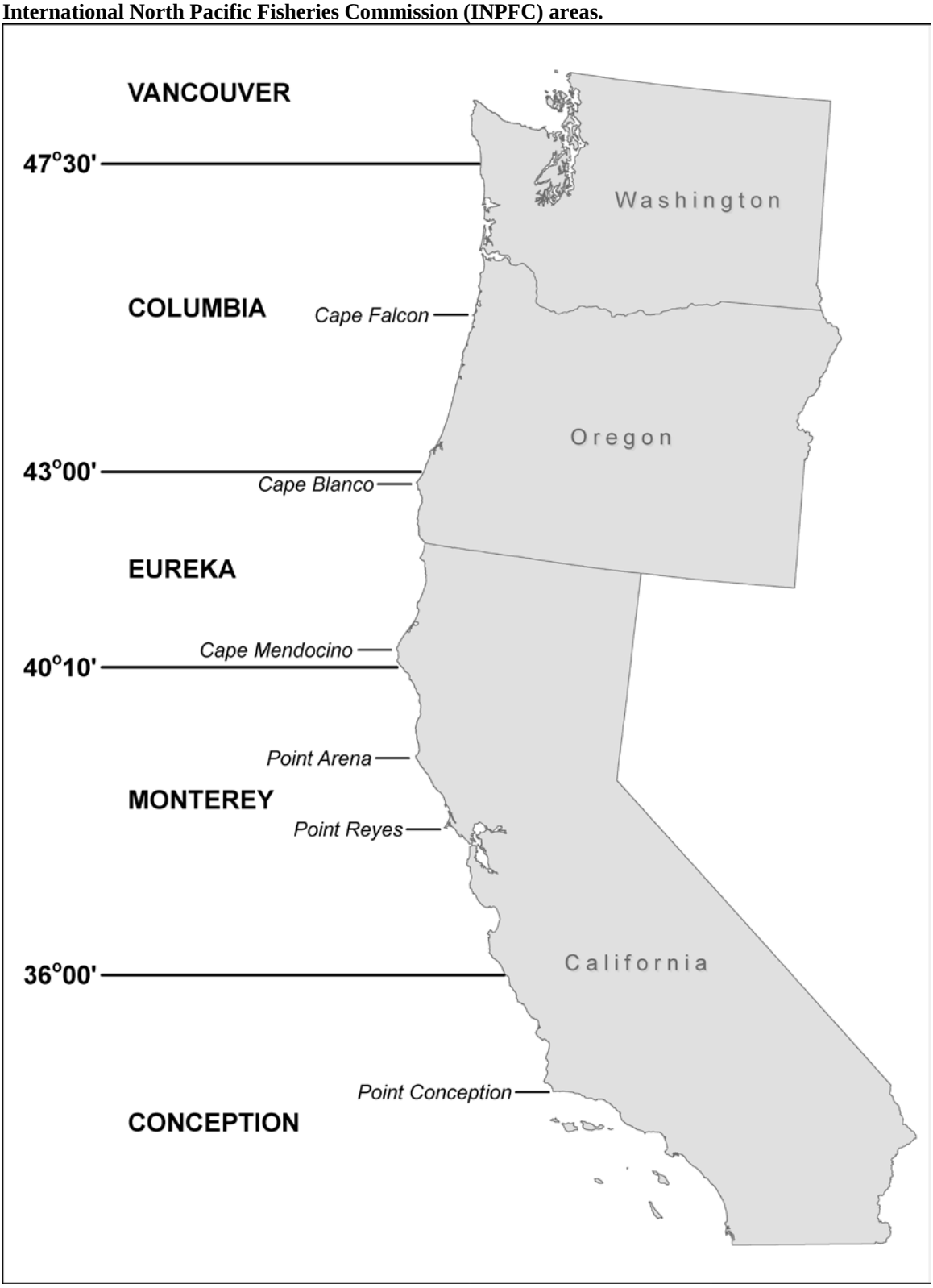

Figure 2 – Catches for each fishery across all states (left column, TWL: trawl, NONTWL: non-trawl, REC: recreational, ASHOP: at-sea hake, FOR: foreign, SURVEY: triennial and West Coast groundfish bottom trawl surveys) or for each stratum across all fishing type (right column, CA: 32-42 N, OR: 42-46 N, WA: 46-49 N) shown in natural units (metric tonnes, top row) or natural logarithm scale (log-metric tonnes, bottom row)

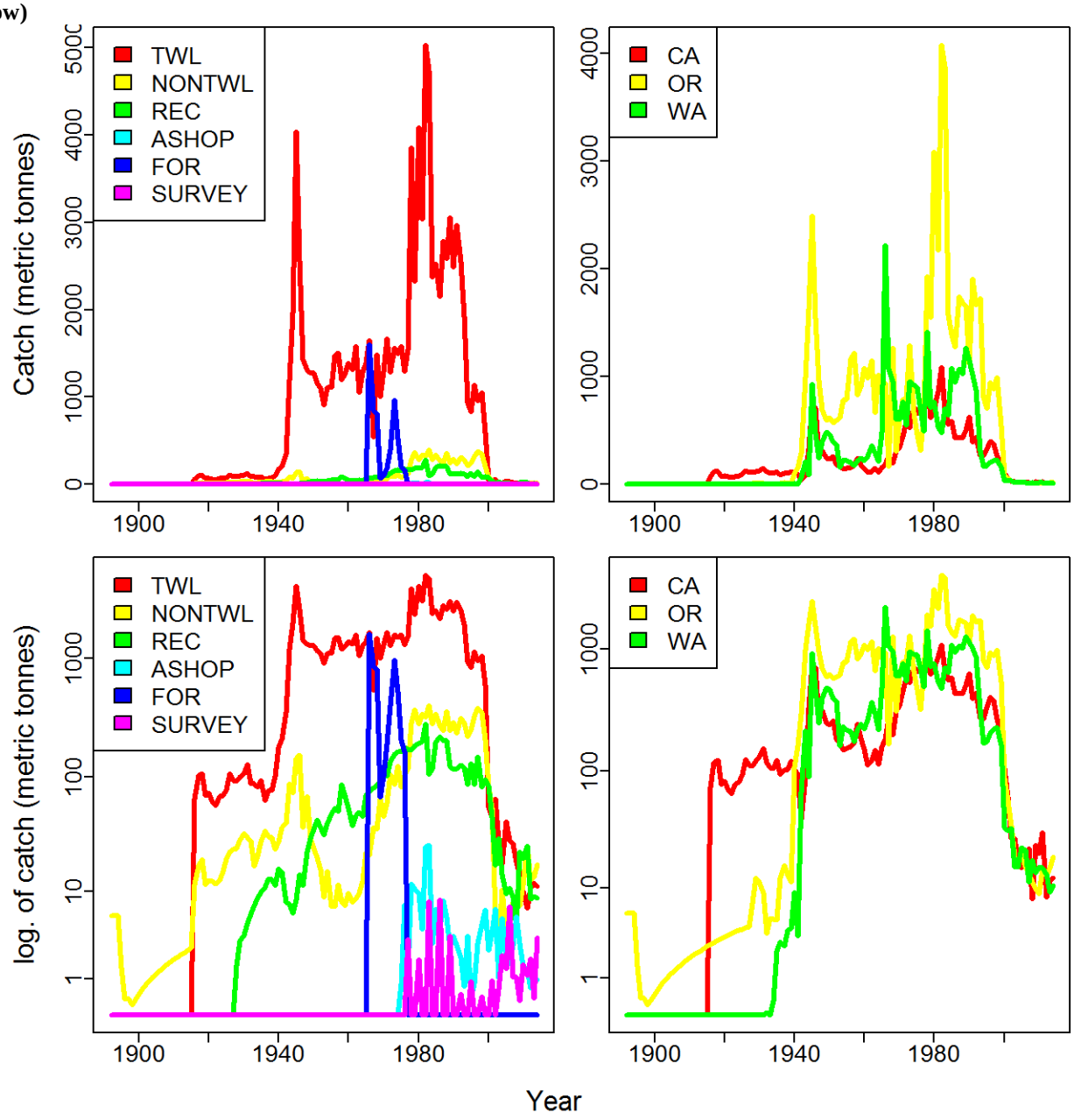

Figure 3 – Illustration of data sources available for each fleet

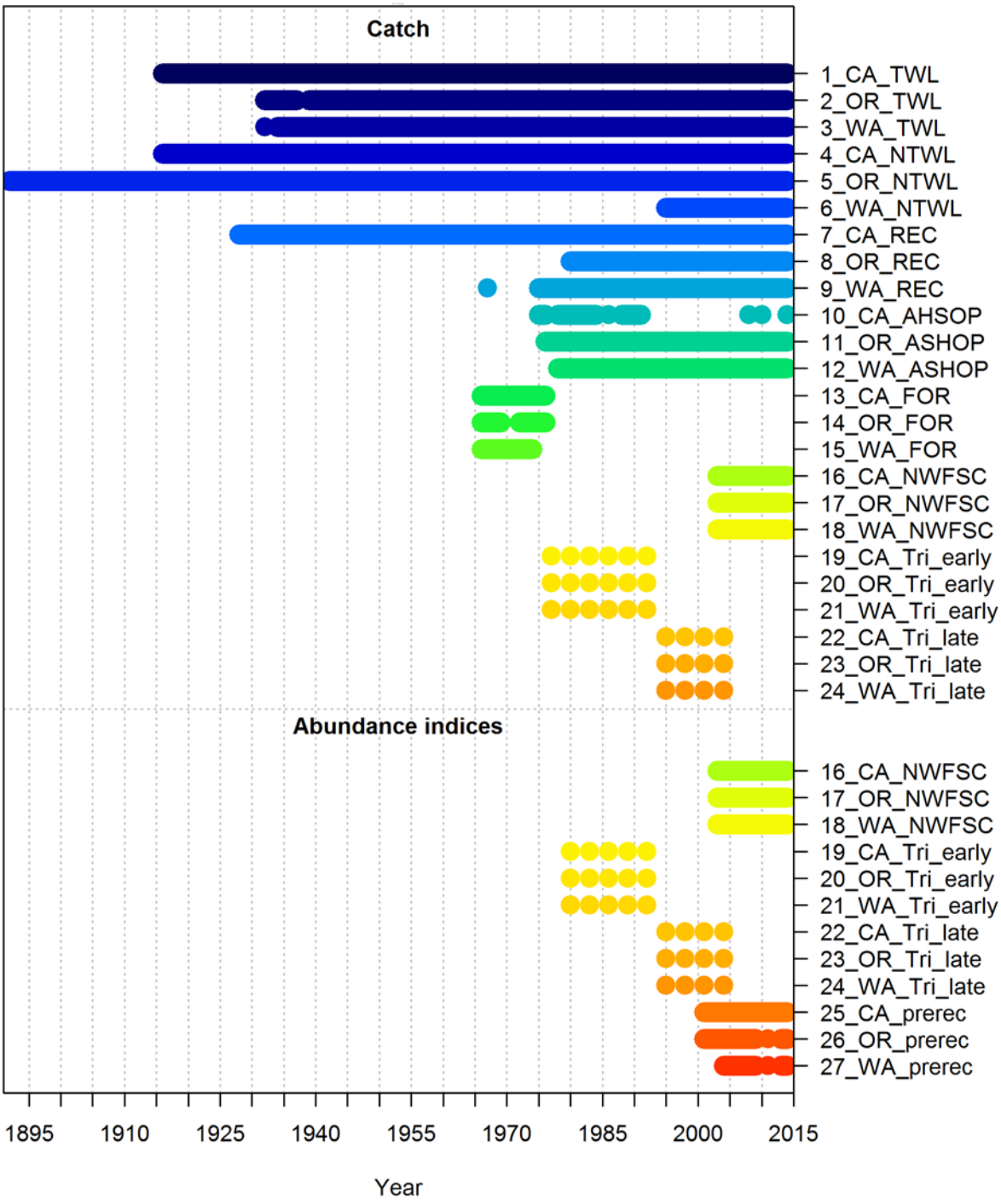

Figure 3 cont.

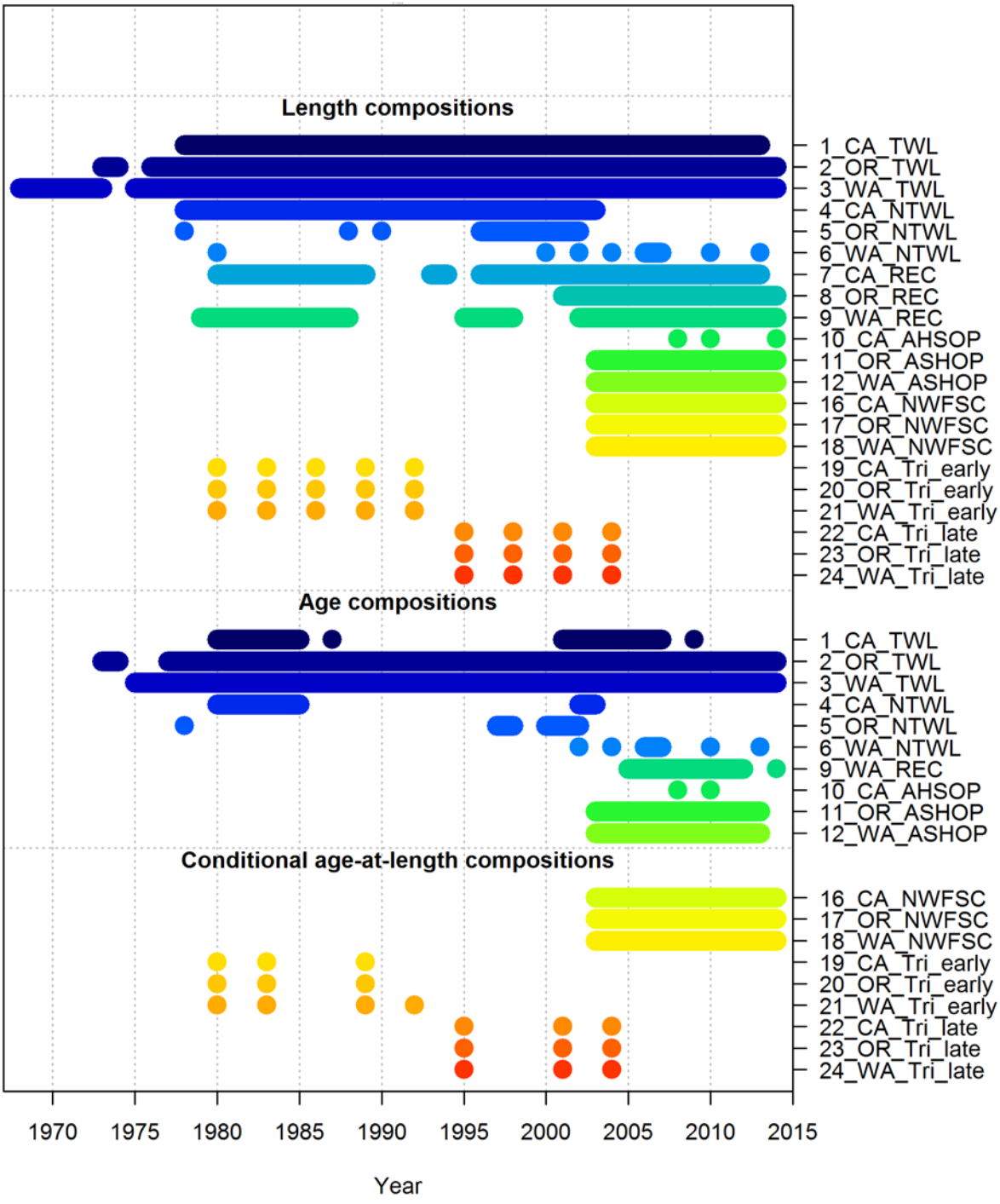

Figure 4: Survey tow locations in 2004, showing the difference in station design for the NWFSC survey relative to the Triennial trawl survey.

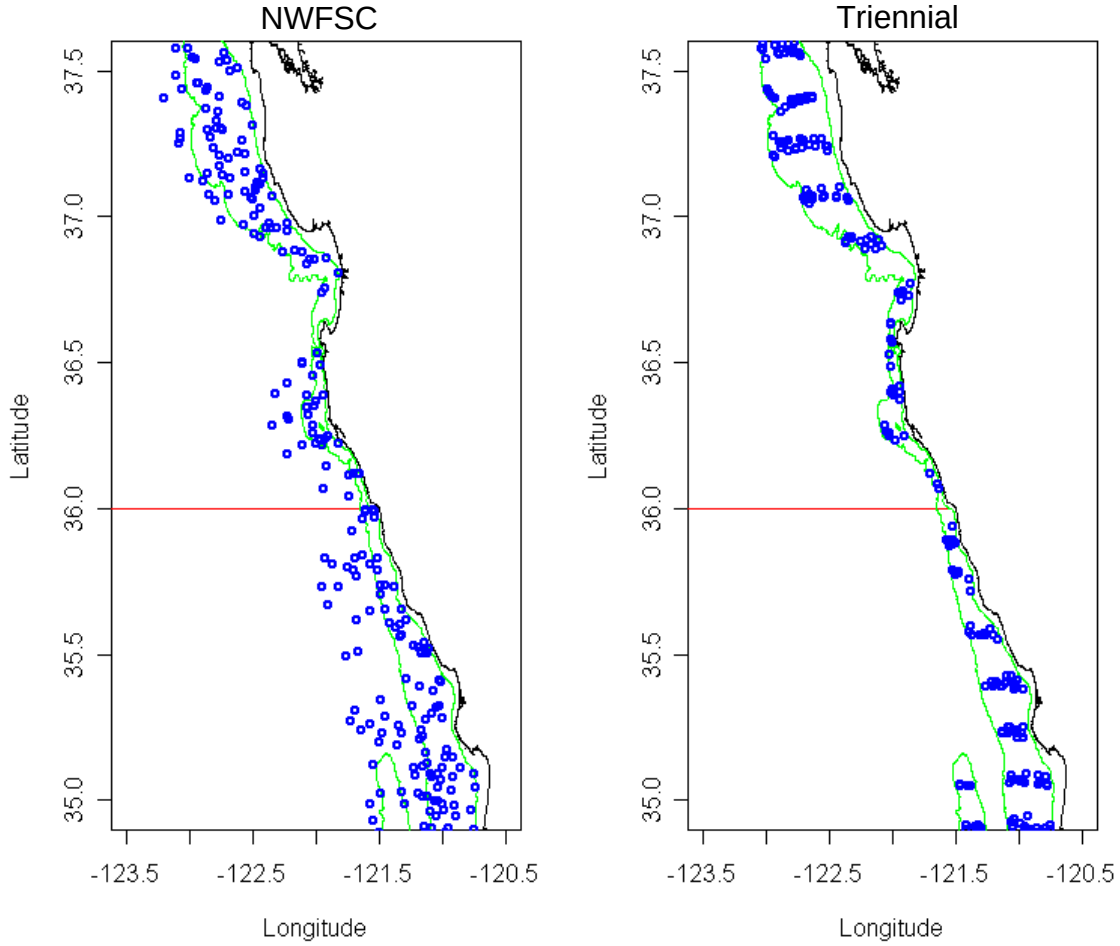

Figure 5 Bayesian Quantile-Quantile plot used to diagnose evidence of poor model fit for the Bayesian stratified delta-GLMM used to estimate an index of abundance using data from the triennial survey.

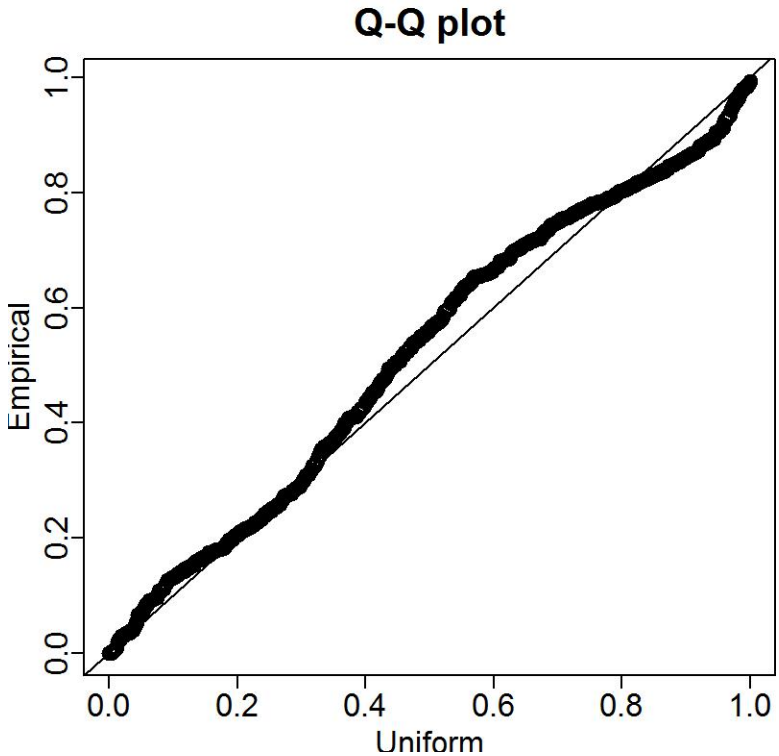

Figure 6 Estimated indices of abundance (in metric tonnes) for three spatial areas defined by state (CA: green; OR: blue; WA: purple), as well as coast-wide (red) using data from the triennial survey 1980-2004.

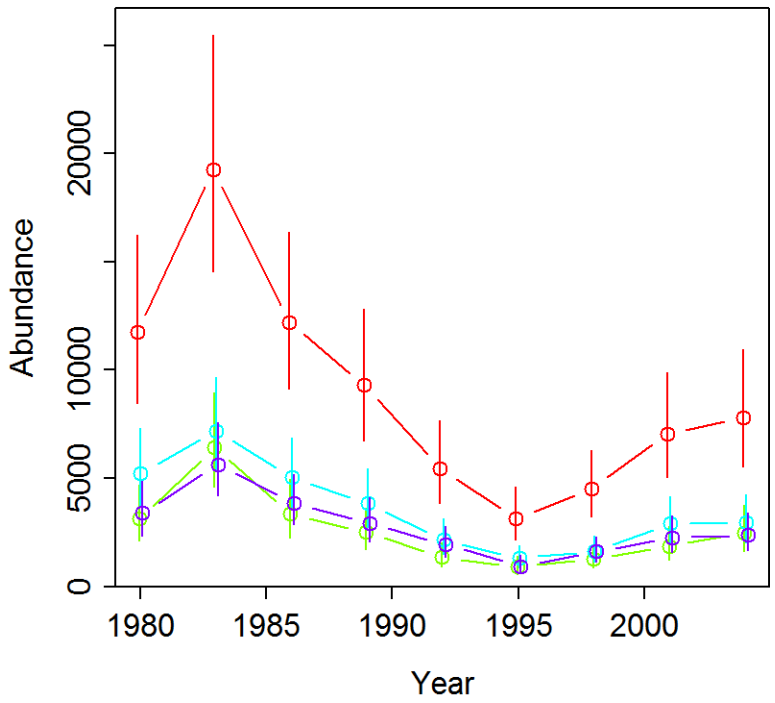

Figure 7 A Quantile-Quantile plotting used to validate the goodness of fit of the geostatistical model for the WCGBT survey index standardization model.

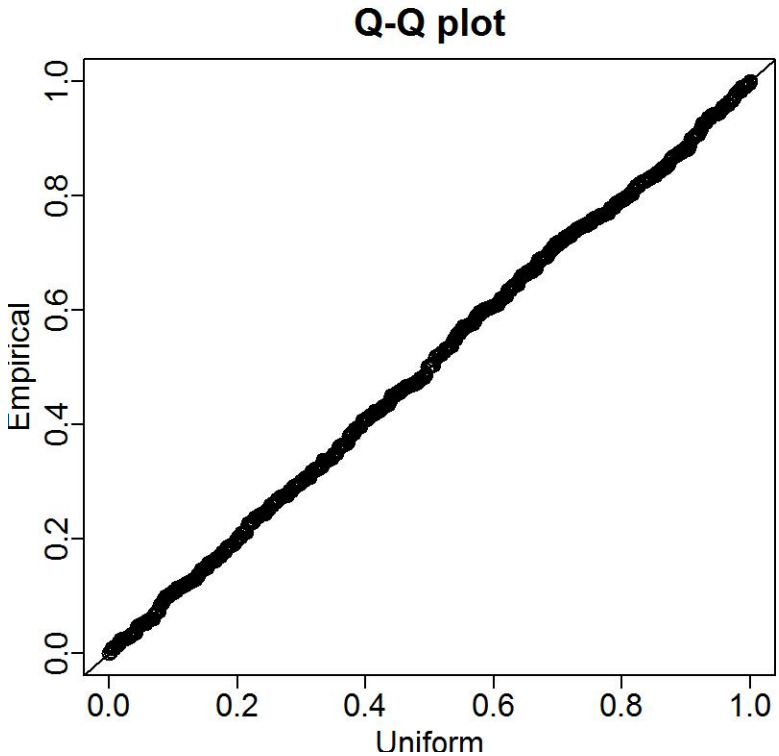

Figure 8 Spatial variation in density of ca-ry rockfish estimated from the geostatistical delta-GLMM.

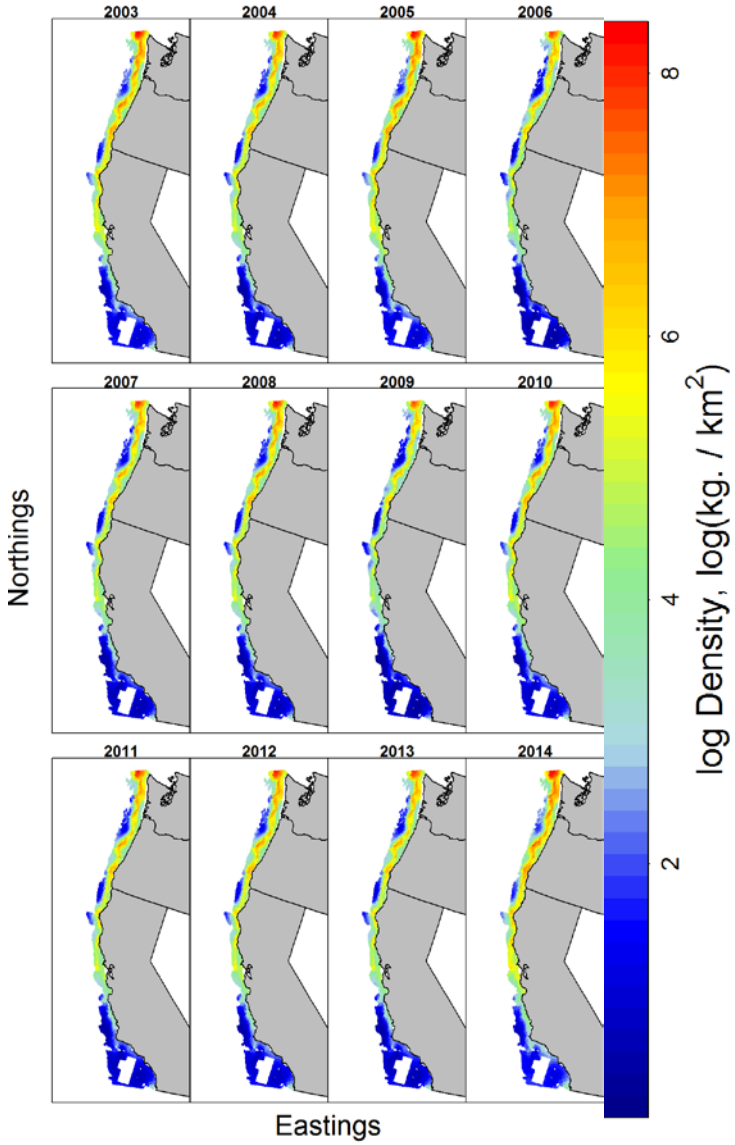

Figure 9 Estimated indices of abundance (in metric tonnes) for three spatial areas defined by state (CA: green; OR: blue; WA: purple), as well as coast-wide (red) using data from the WCGBT survey.

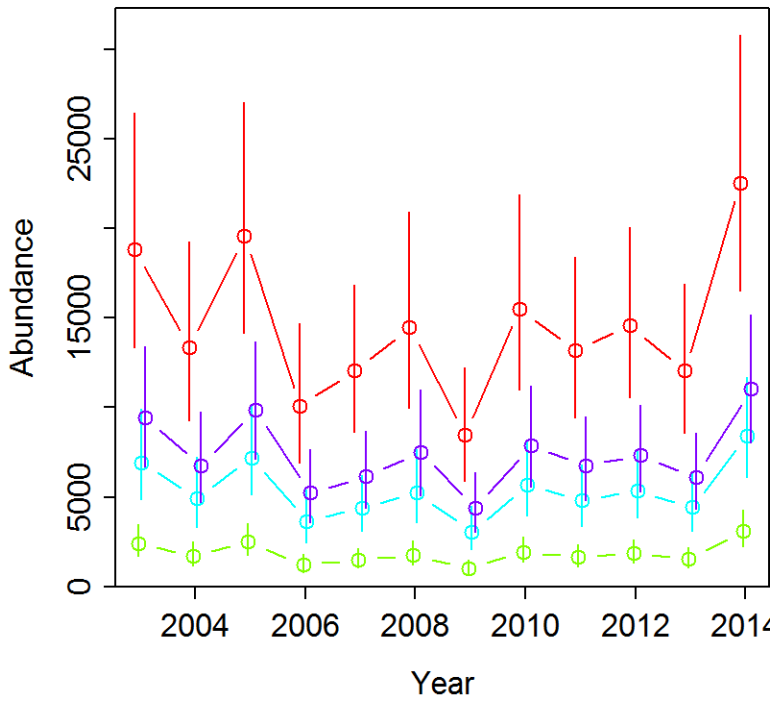

Figure 10 -- A Bayesian Quantile-Quantile plotting used to validate the goodness of fit of the stratified delta-GLMM for the WCGBT survey index standardization.

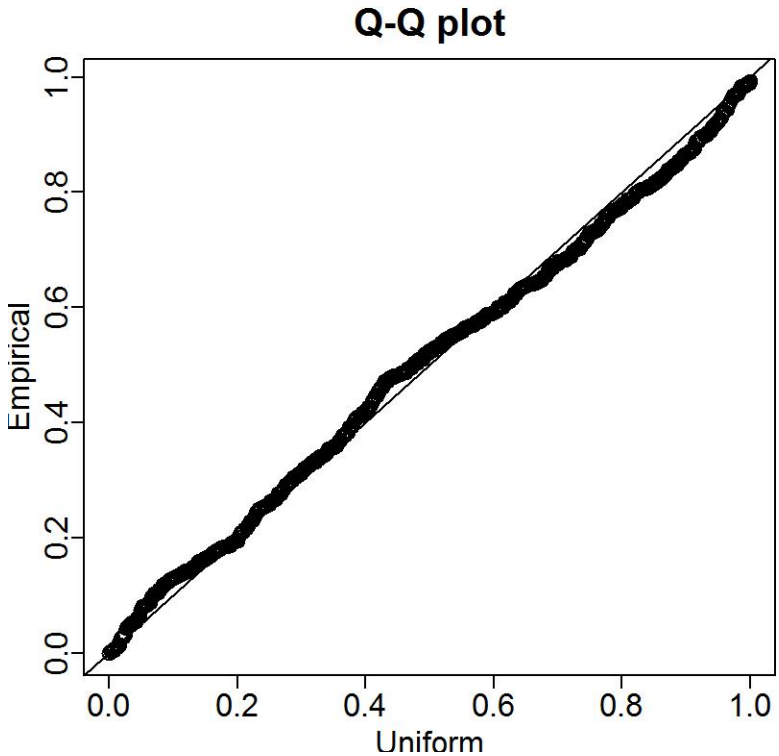

Figure 11 – A comparison of geostatistical (red), design-based (green), and stratified (blue) estimates of canary biomass analyzing data from the WCGBTS (time series lines: maximum likelihood estimate or median of Bayesian posterior, vertical lines: +/- 1 standard error or standard deviation of the Bayesian posterior distribution, as computed in log-space)

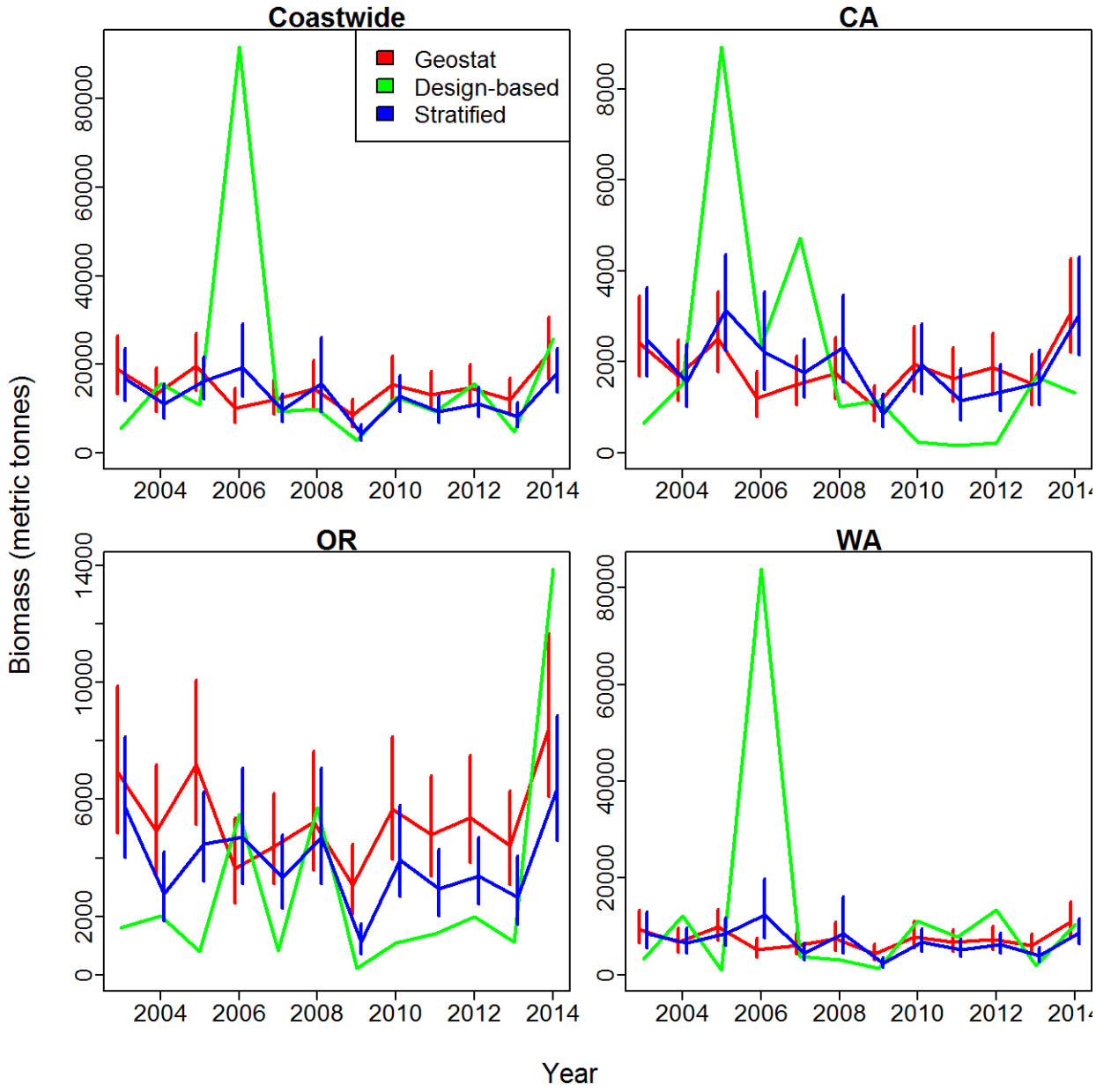

Figure 12: Length-frequency data for the California trawl fleet by sex. The largest bubble size for females is 3.1, males 4.4, and unsexed 3.9.

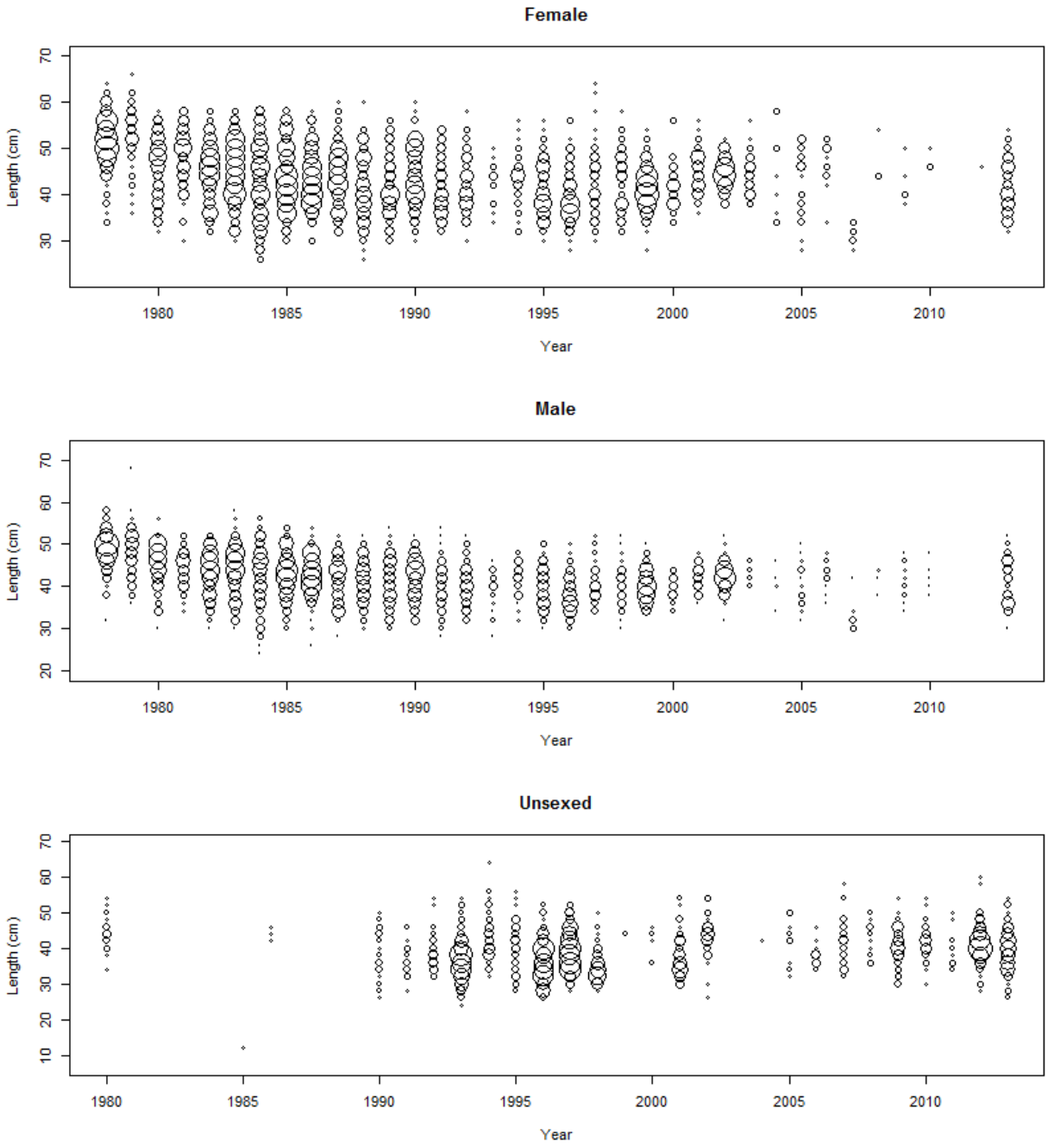

Figure 13: Length-frequency data for the Oregon trawl fleet by sex. The largest bubble size for females is 7.3, males 10.3, and unsexed 0.8.

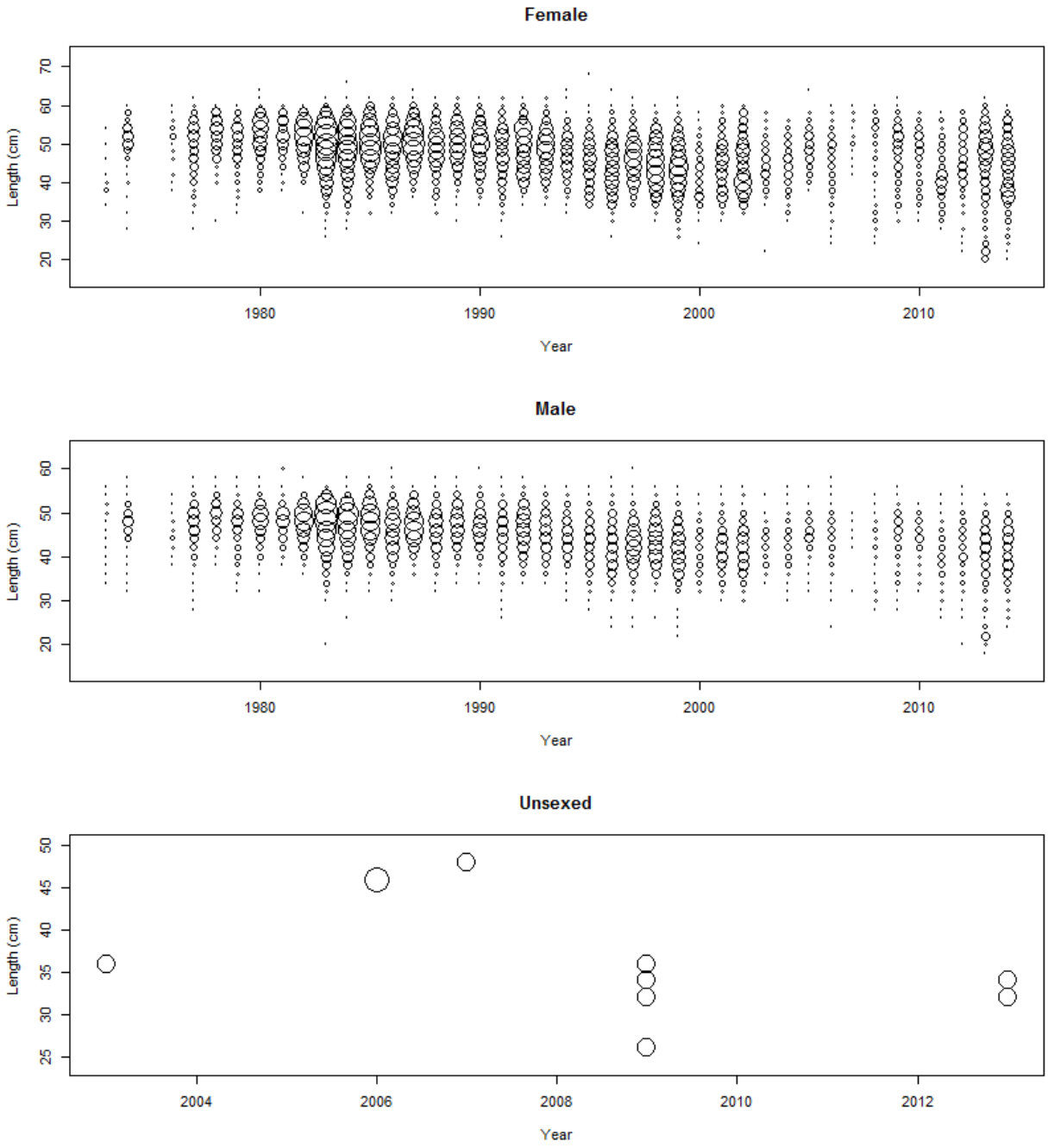

Figure 14: Length-frequency data for the Washington trawl fleet by sex. The largest bubble size for females is 6.2, males 8.6, and unsexed 7.3.

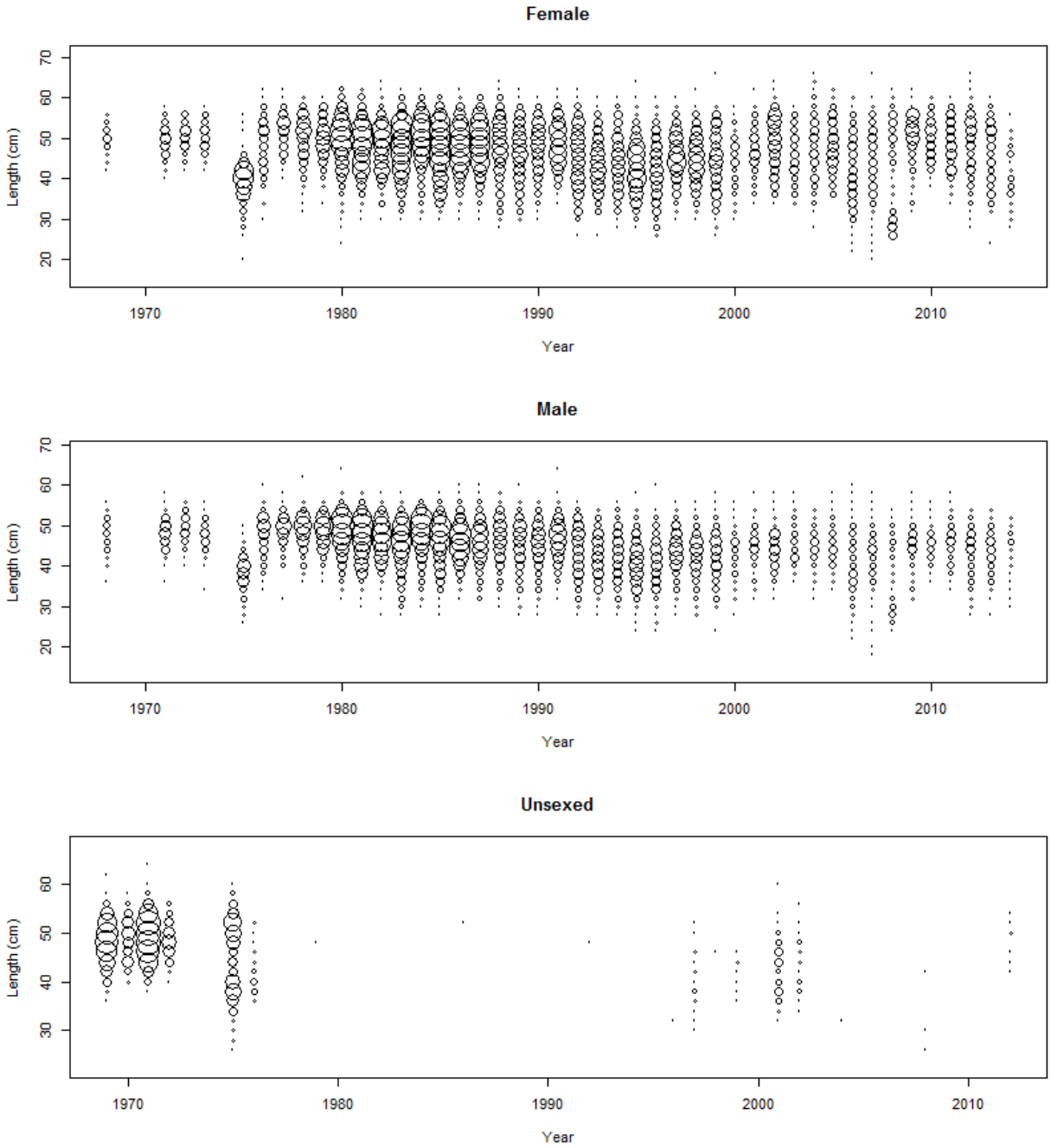

Figure 15: Length-frequency data for the California non-trawl fleet by sex. The largest bubble size for females is 3.4, males 2.3, and unsexed 8.6.

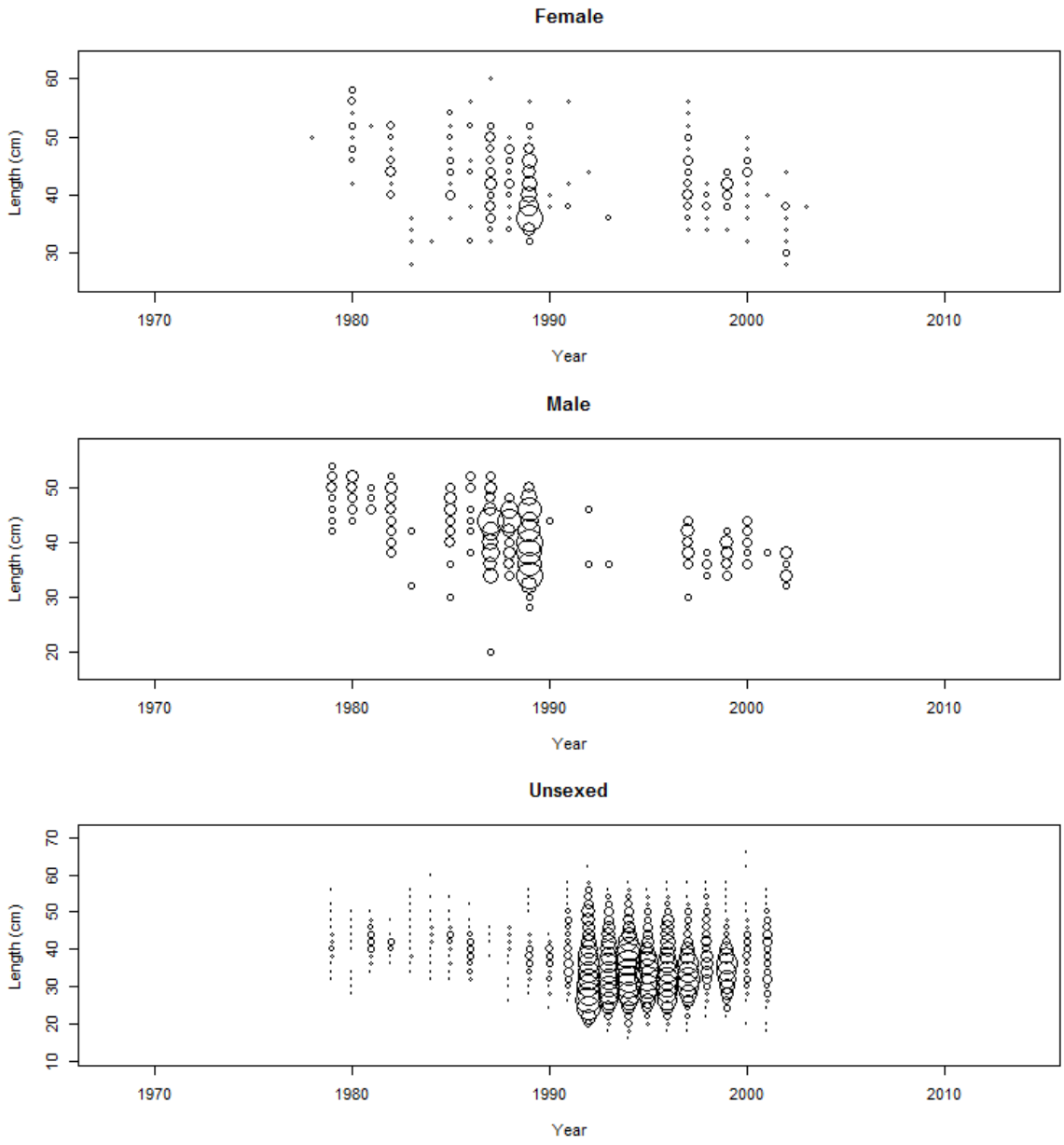

Figure 16: Length-frequency data for the Oregon non-trawl fleet by sex. The largest bubble size for females is 3.5, males 3.9, and unsexed 1.7.

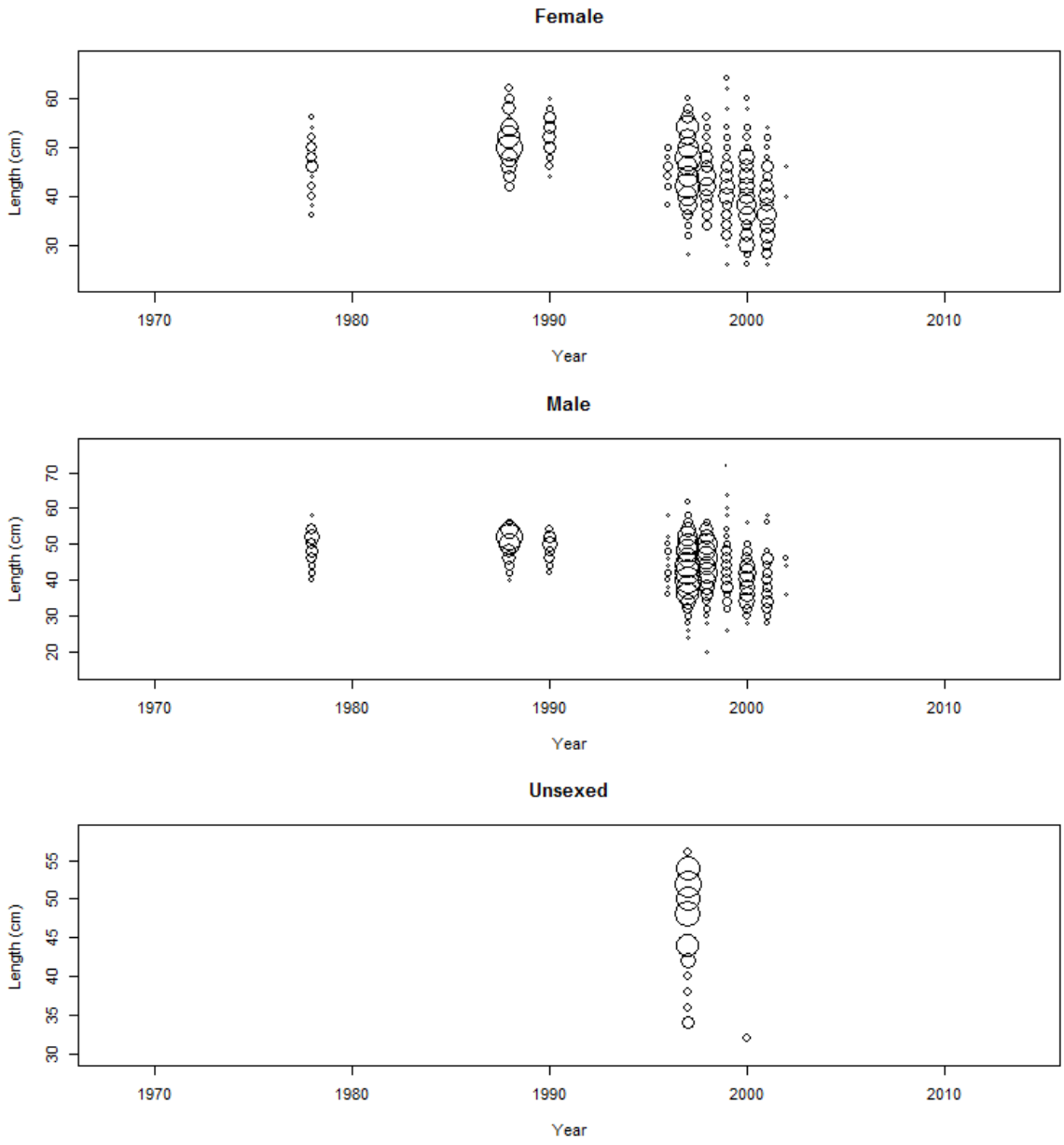

Figure 17: Length-frequency data for the Washington non-trawl fleet by sex. The largest bubble size for females is 1.7, males 1.4, and unsexed 0.6.

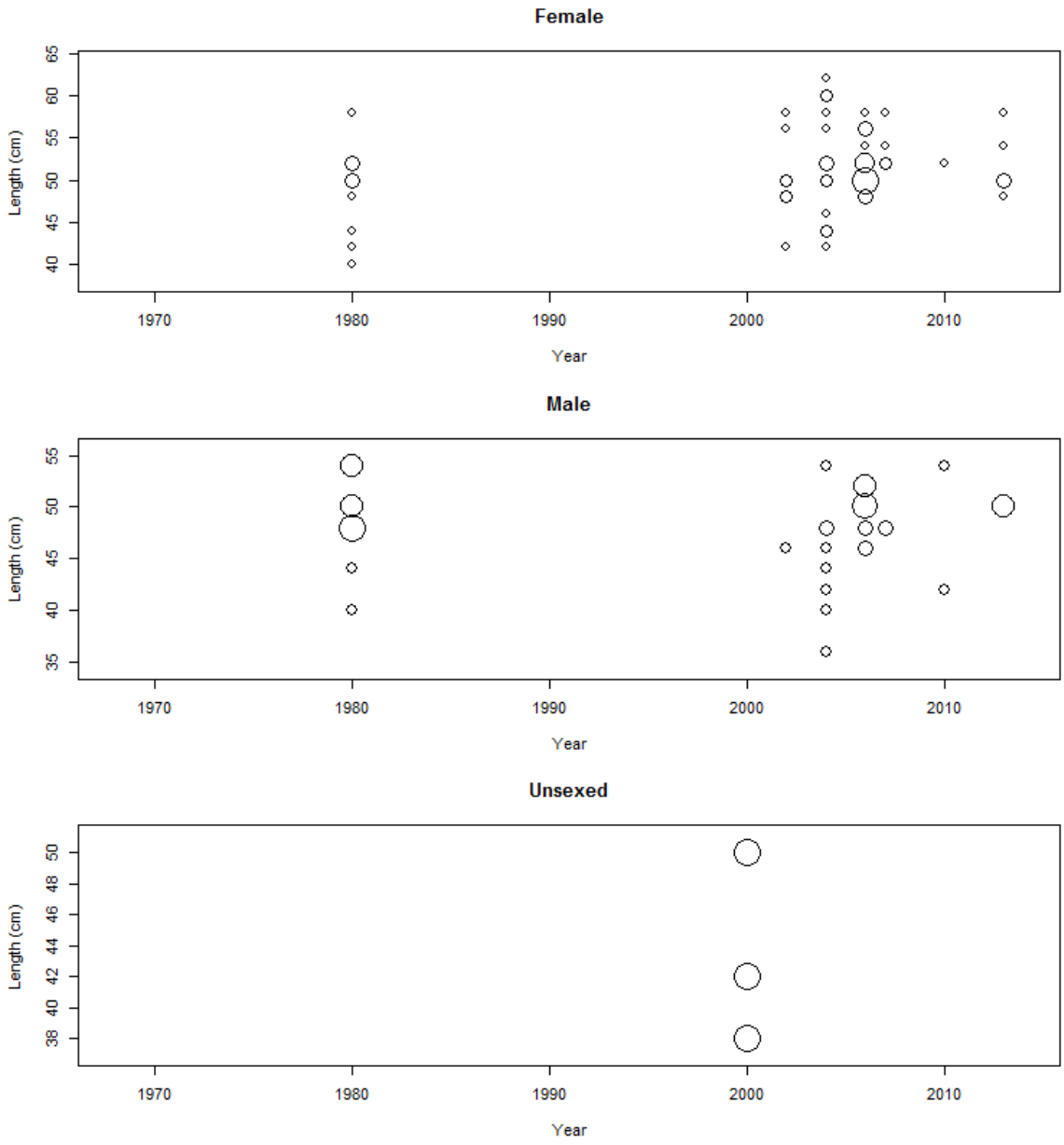

Figure 18: Length-frequency data for the California at-sea hake fleet by sex. The largest bubble size for females is 0.98, and males 0.80.

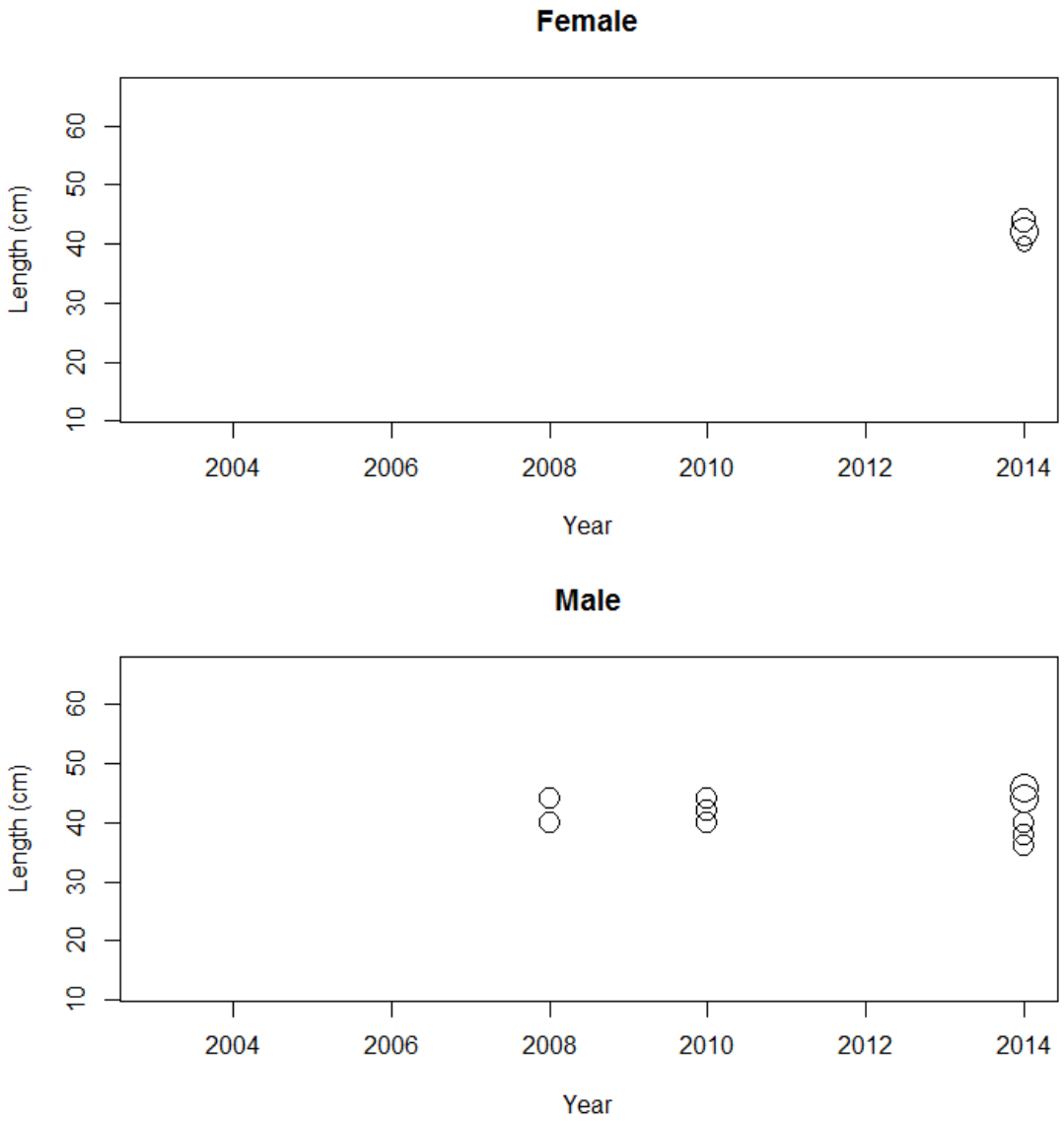

Figure 19: Length-frequency data for the Oregon at-sea hake fleet by sex. The largest bubble size for females is 3.6, and males 3.9.

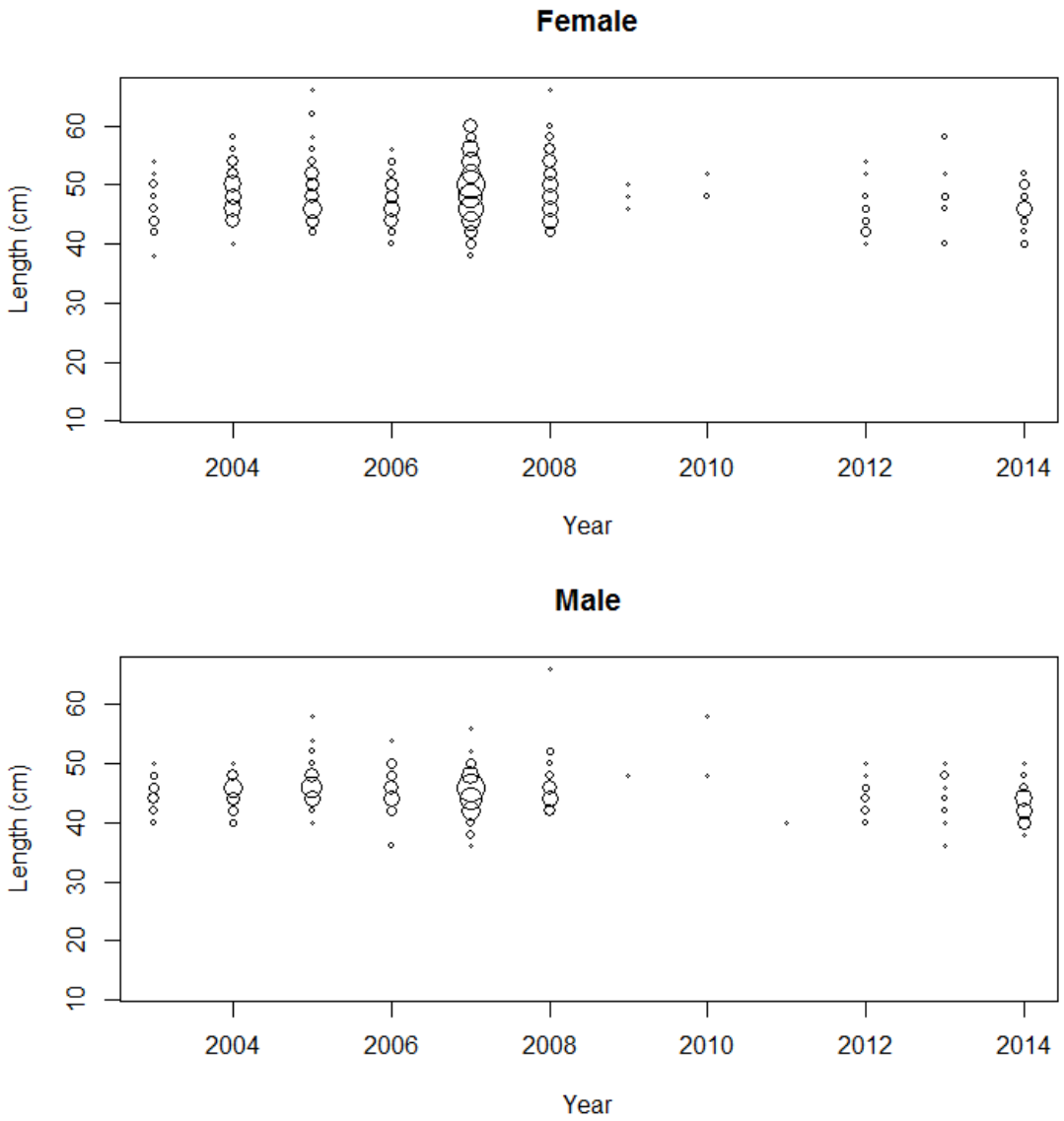

Figure 20: Length-frequency data for the Washington at-sea hake fleet by sex. The largest bubble size for females is 3.4, and males 2.9.

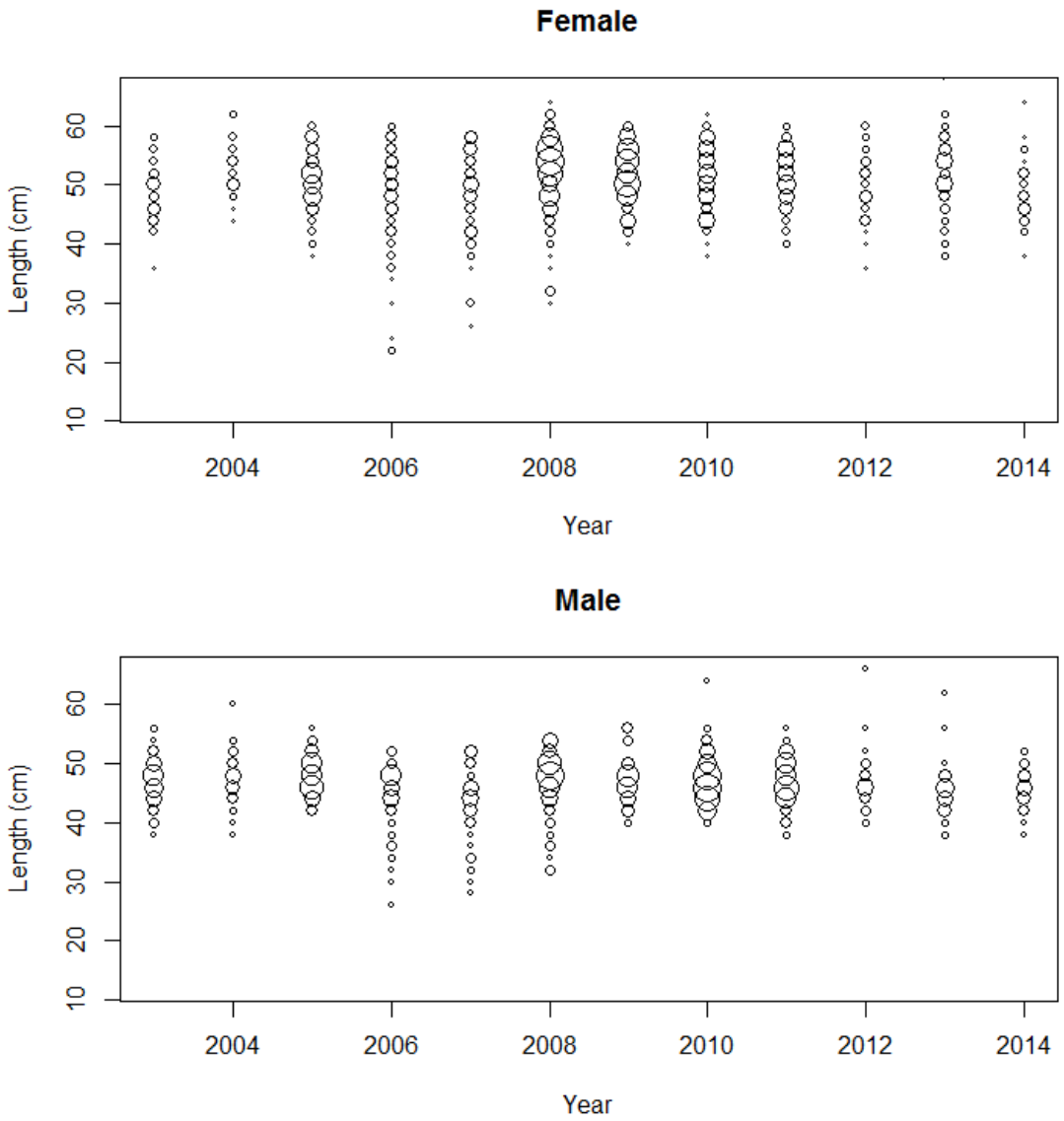

Figure 21: Length-frequency data for the California recreational fleet. The largest bubble size for unsexed fish is 8.8.

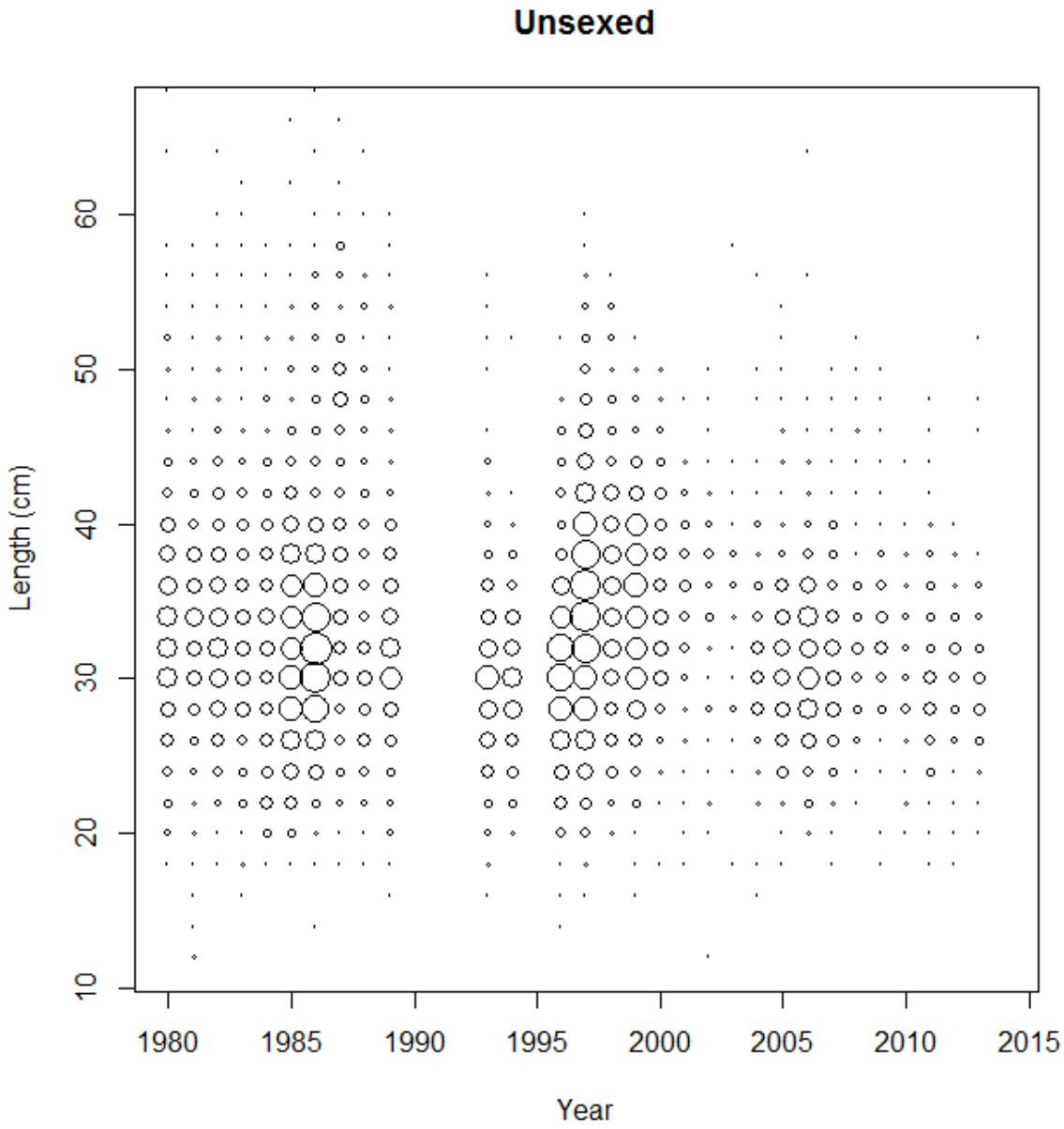

Figure 22: Length-frequency data for the Oregon recreational fleet by sex. The largest bubble size for unsexed fish is 9.6.

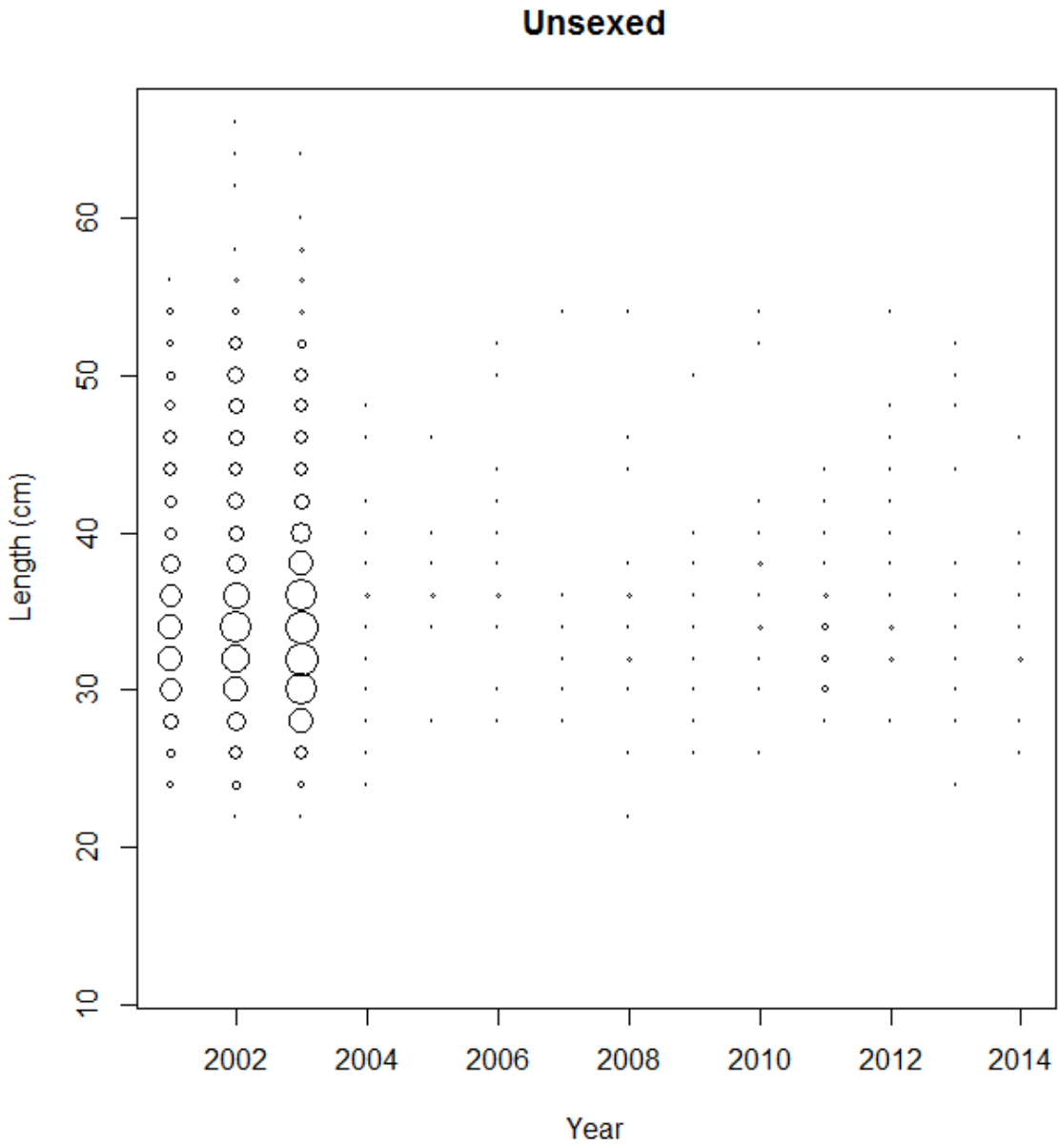

Figure 23: Length-frequency data for the Washington recreational fleet by sex. The largest bubble size for females is 3.4, males 2.2, and unsexed 2.4.

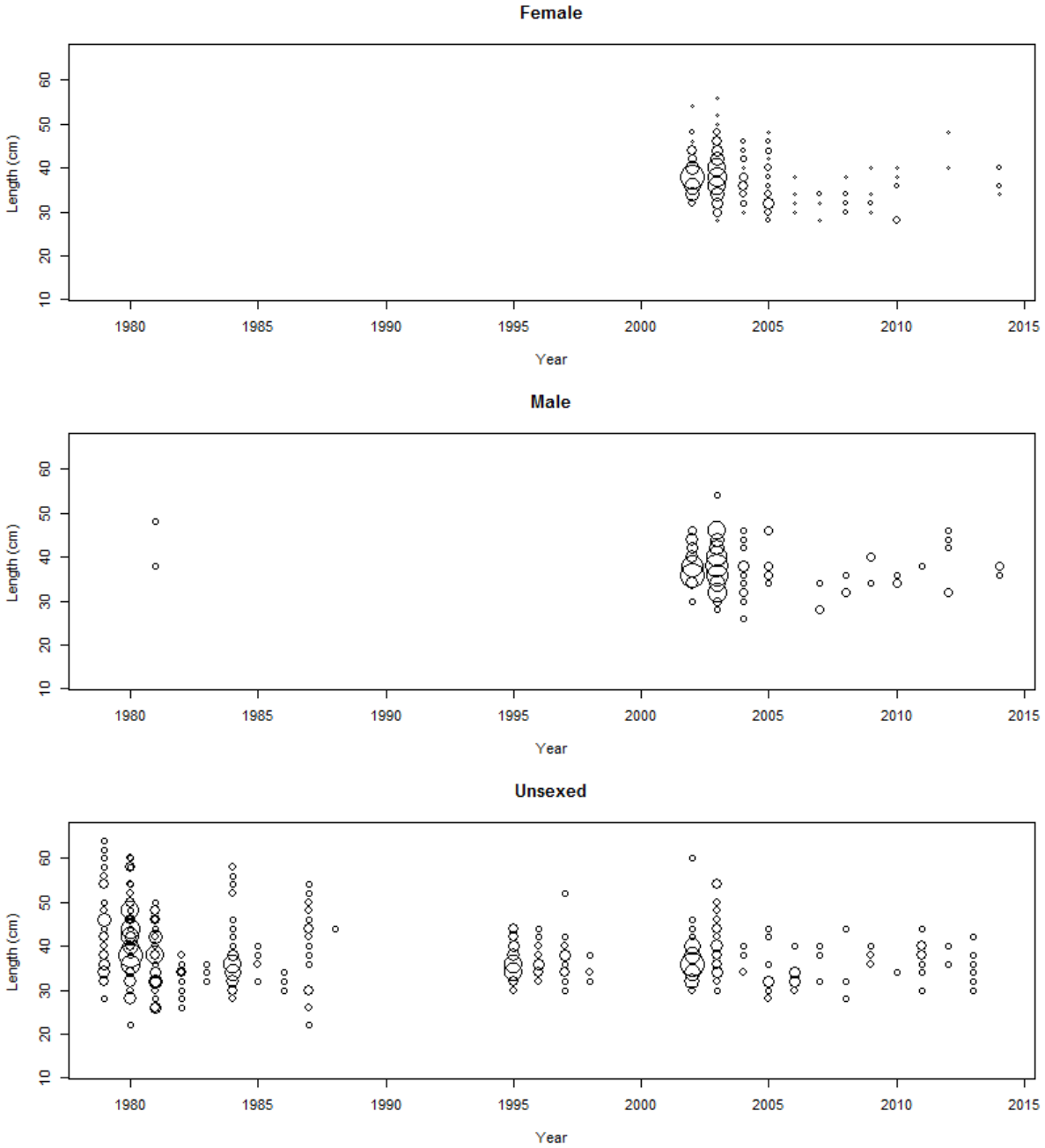

Figure 24: Age-frequency data for the California trawl fleet by sex. The largest bubble size for females is 2.8, and males 3.5.

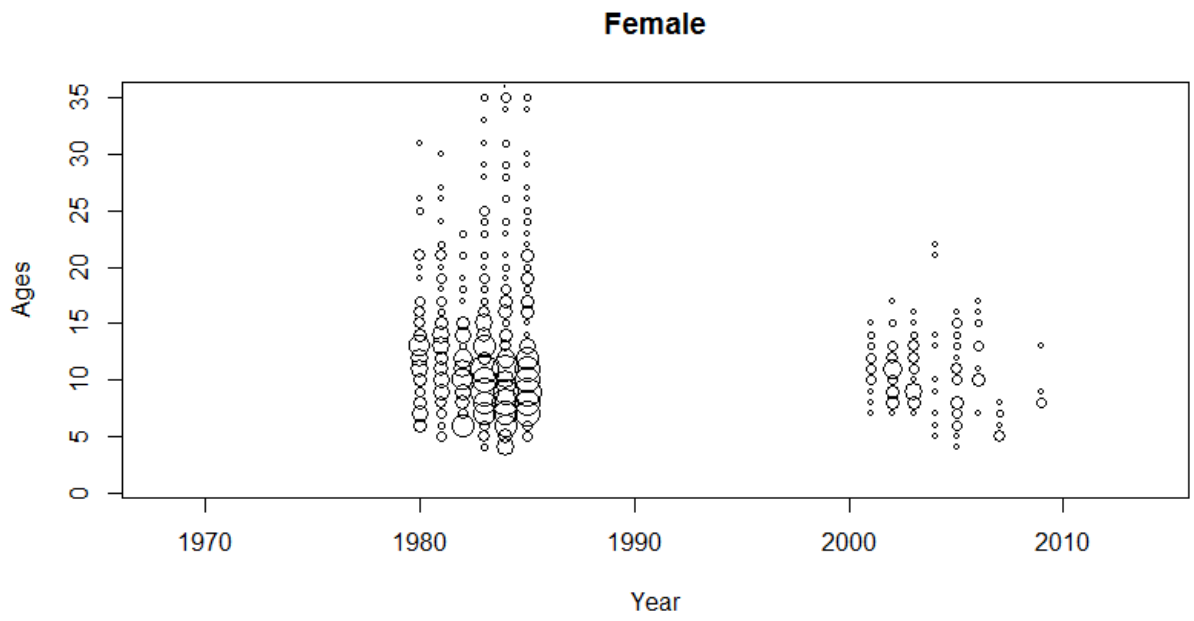

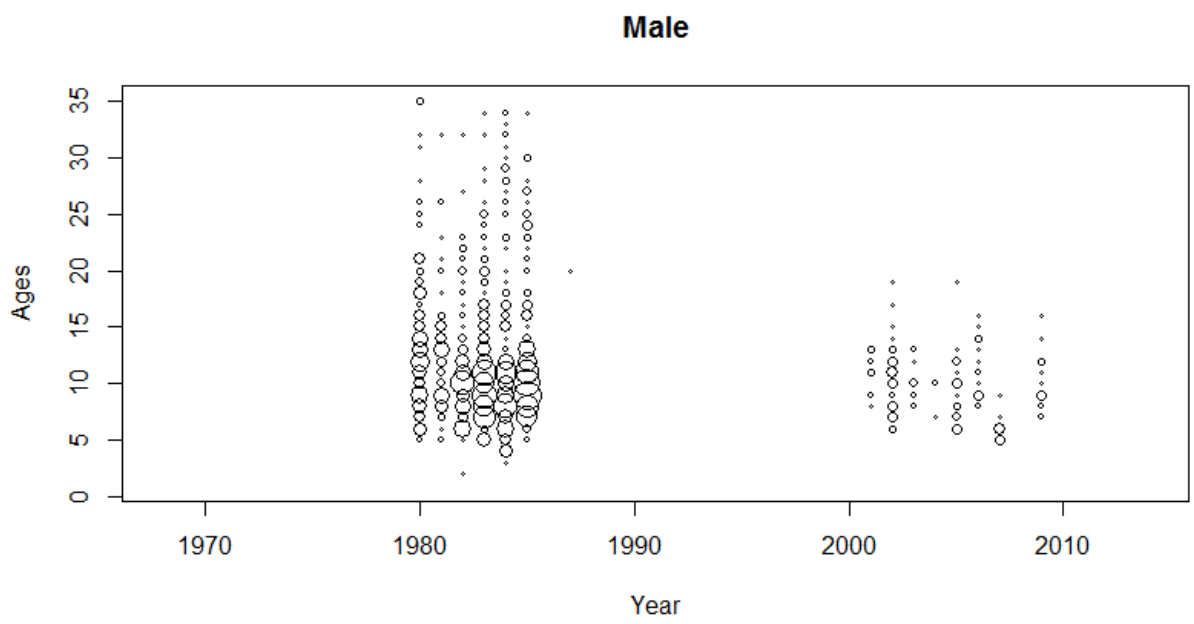

Figure 25: Age frequency data for the Oregon trawl fleet by sex. The largest bubble size for females is 6.7, and males 7.1.

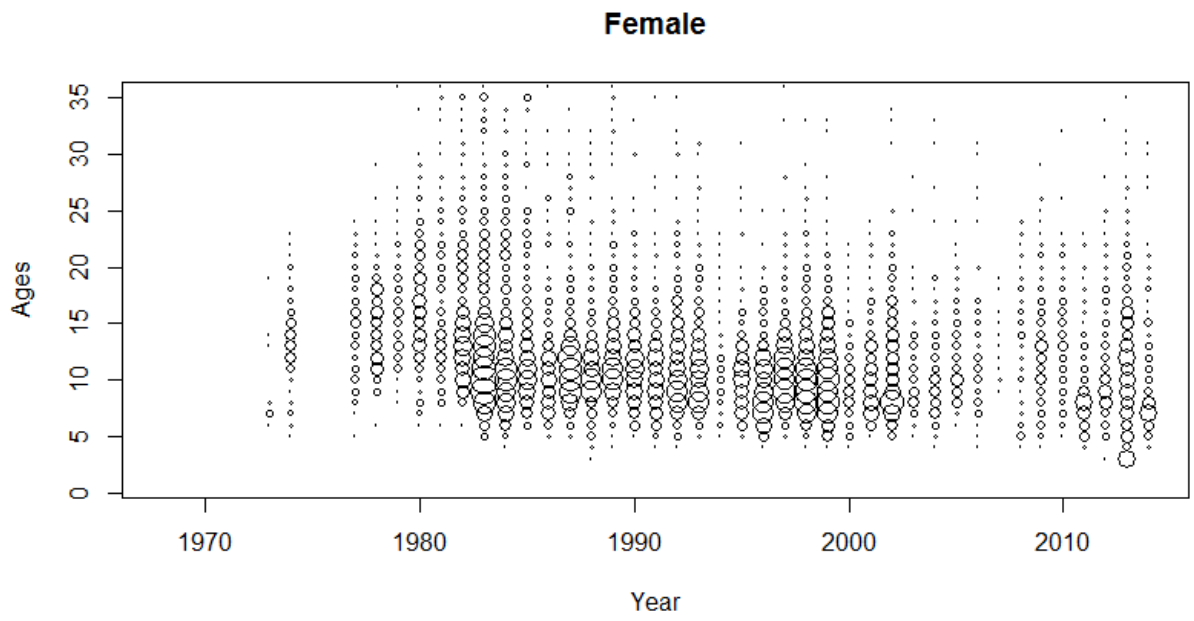

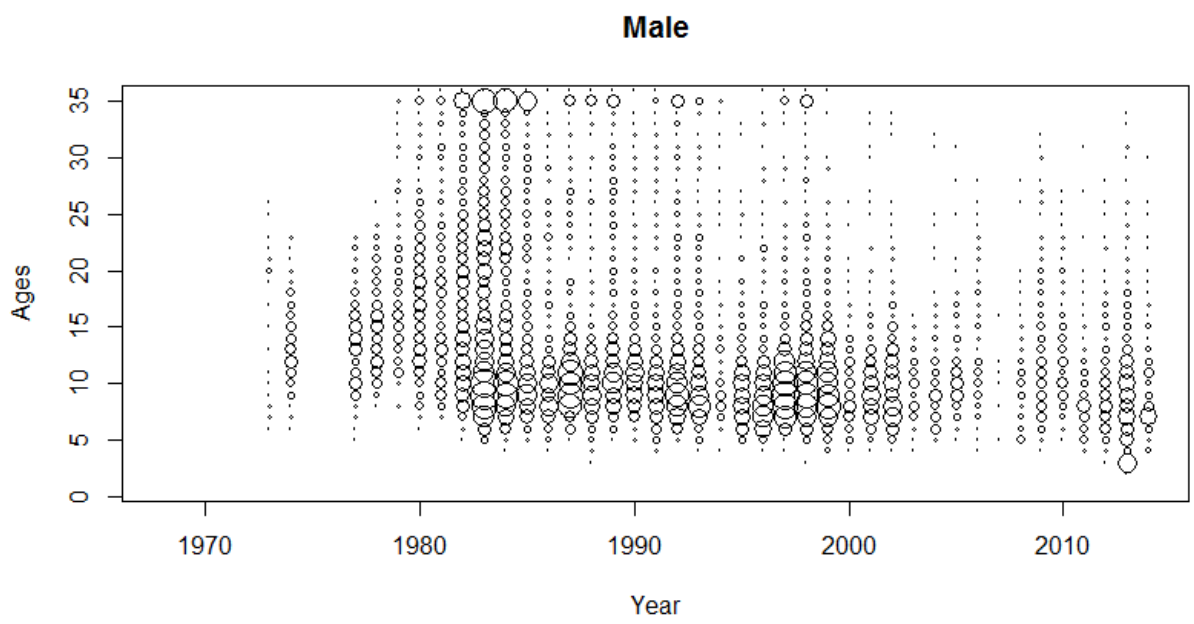

Figure 26: Age-frequency data for the Washington trawl fleet by sex. The largest bubble size for females is 3.6 and males 3.5.

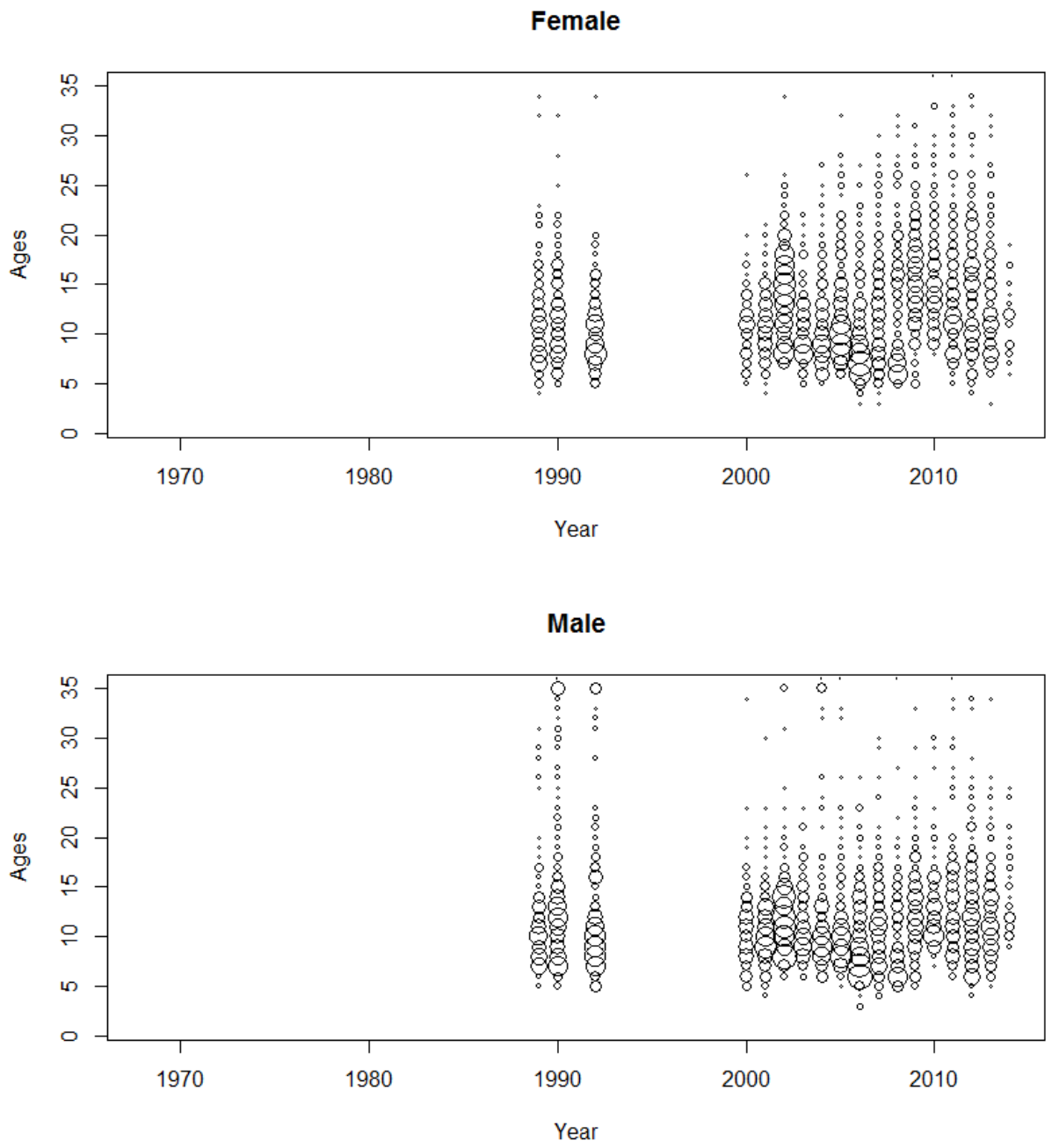

Figure 27: Age-frequency data for the California non-trawl fleet by sex. The largest bubble size for females is 1.1 and males 1.4.

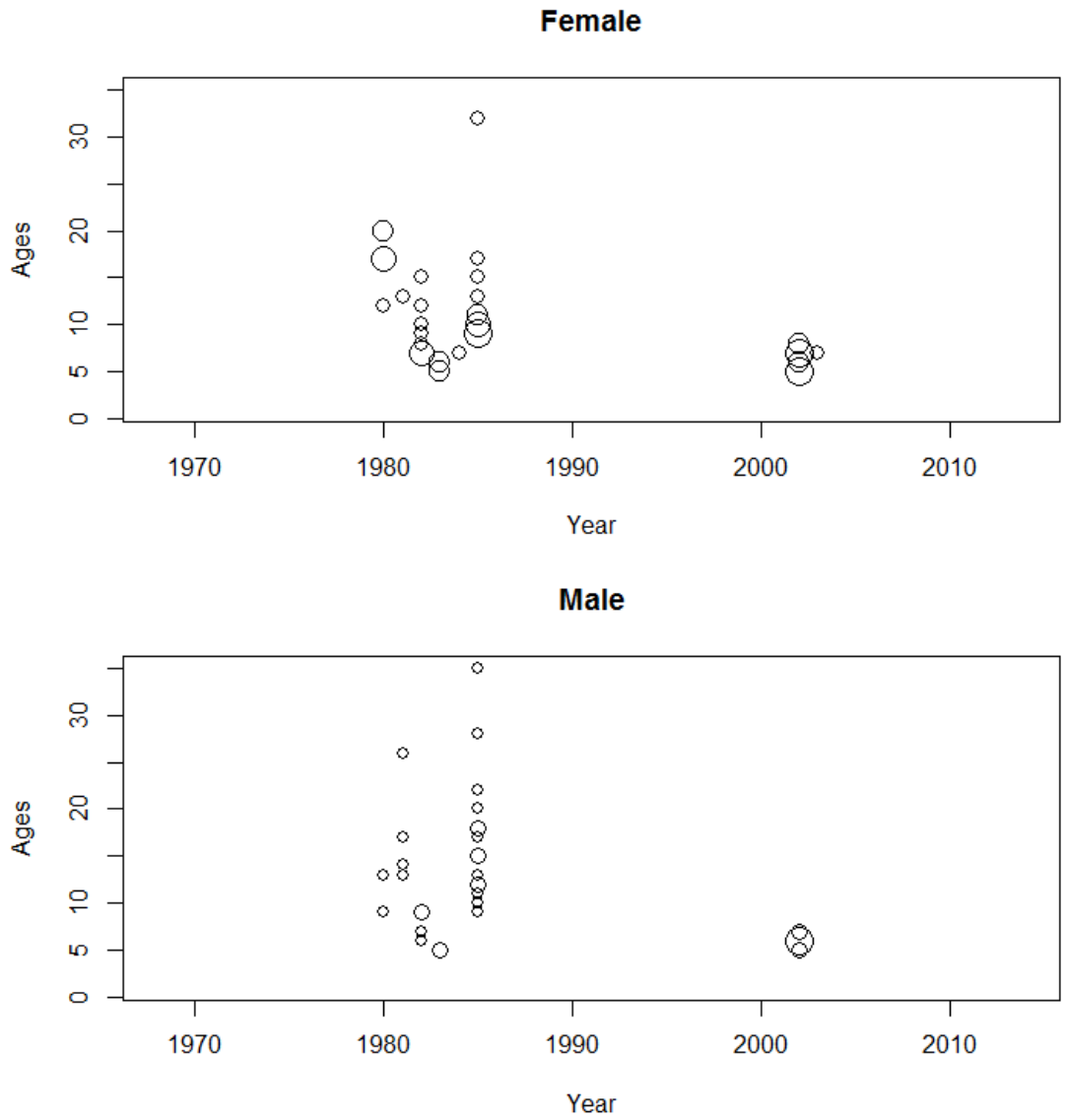

Figure 28: Age-frequency data for the Oregon non-trawl fleet by sex. The largest bubble size for females is 2.1 and males 2.3.

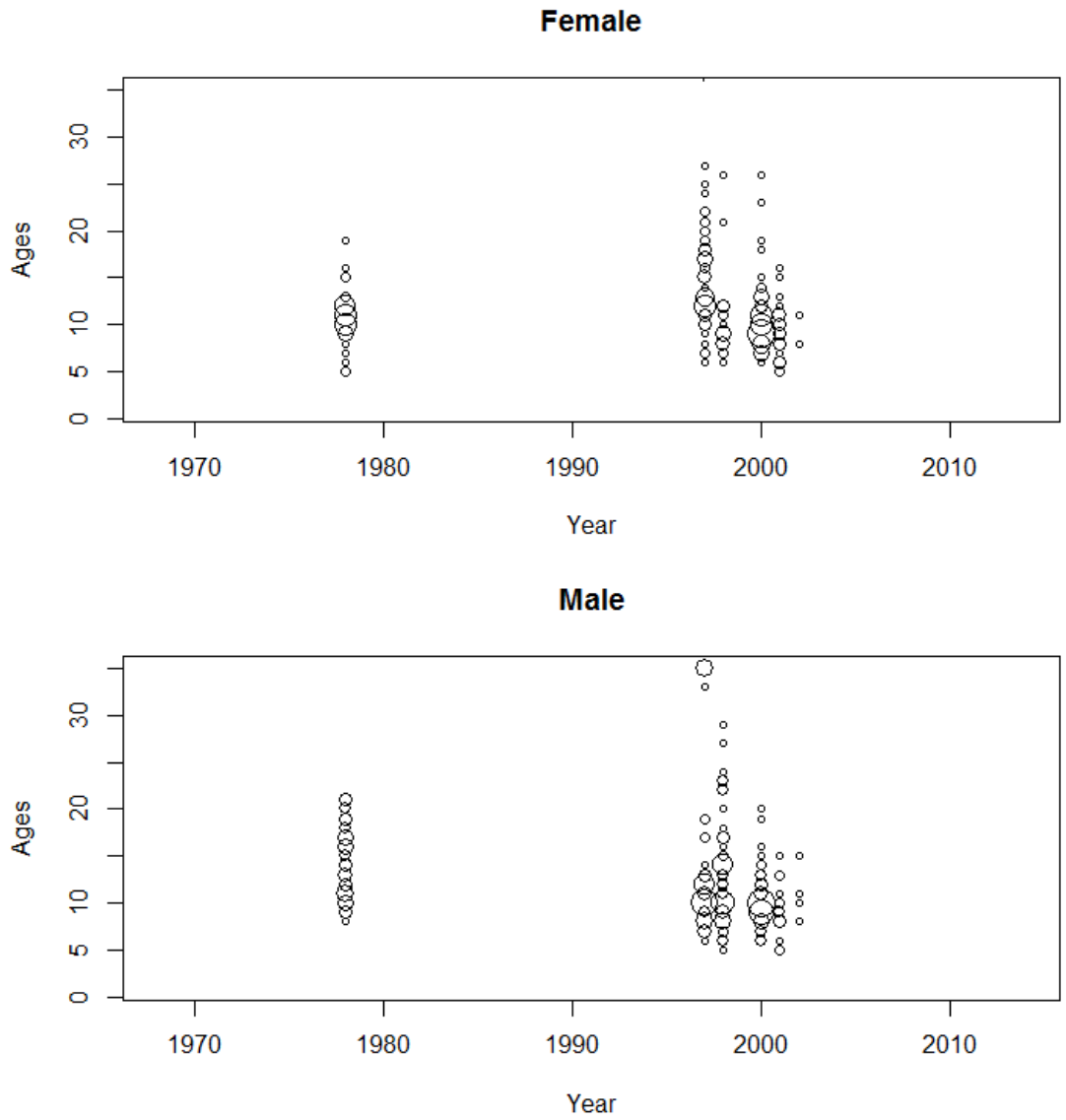

Figure 29: Age-frequency data for the Washington non-trawl fleet by sex. The largest bubble size for females is 1.1 and males 0.8.

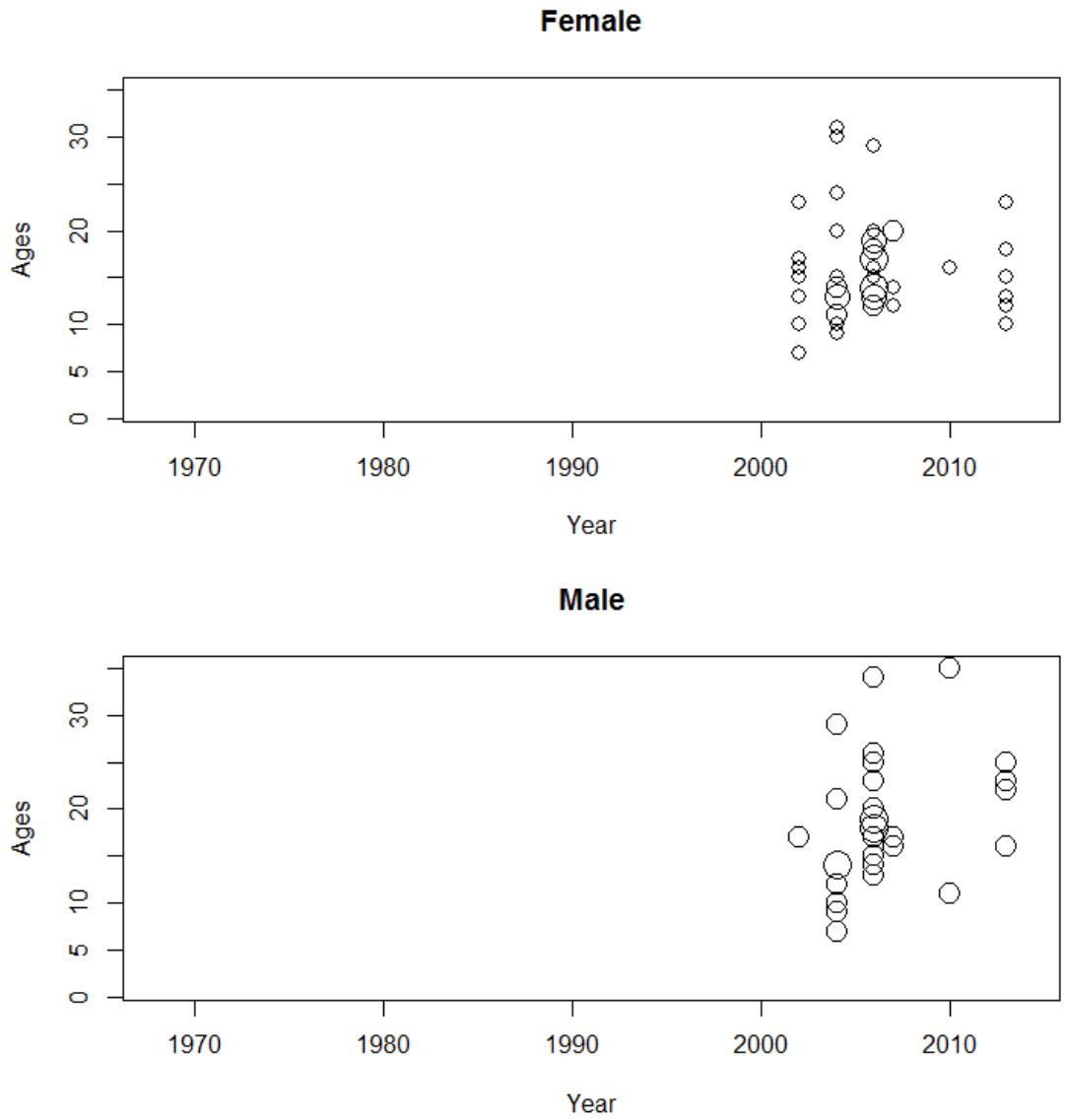

Figure 30: Age-frequency data for the California at-sea hake fleet by sex. All ages samples were male fish. The largest bubble size for males is 0.80.

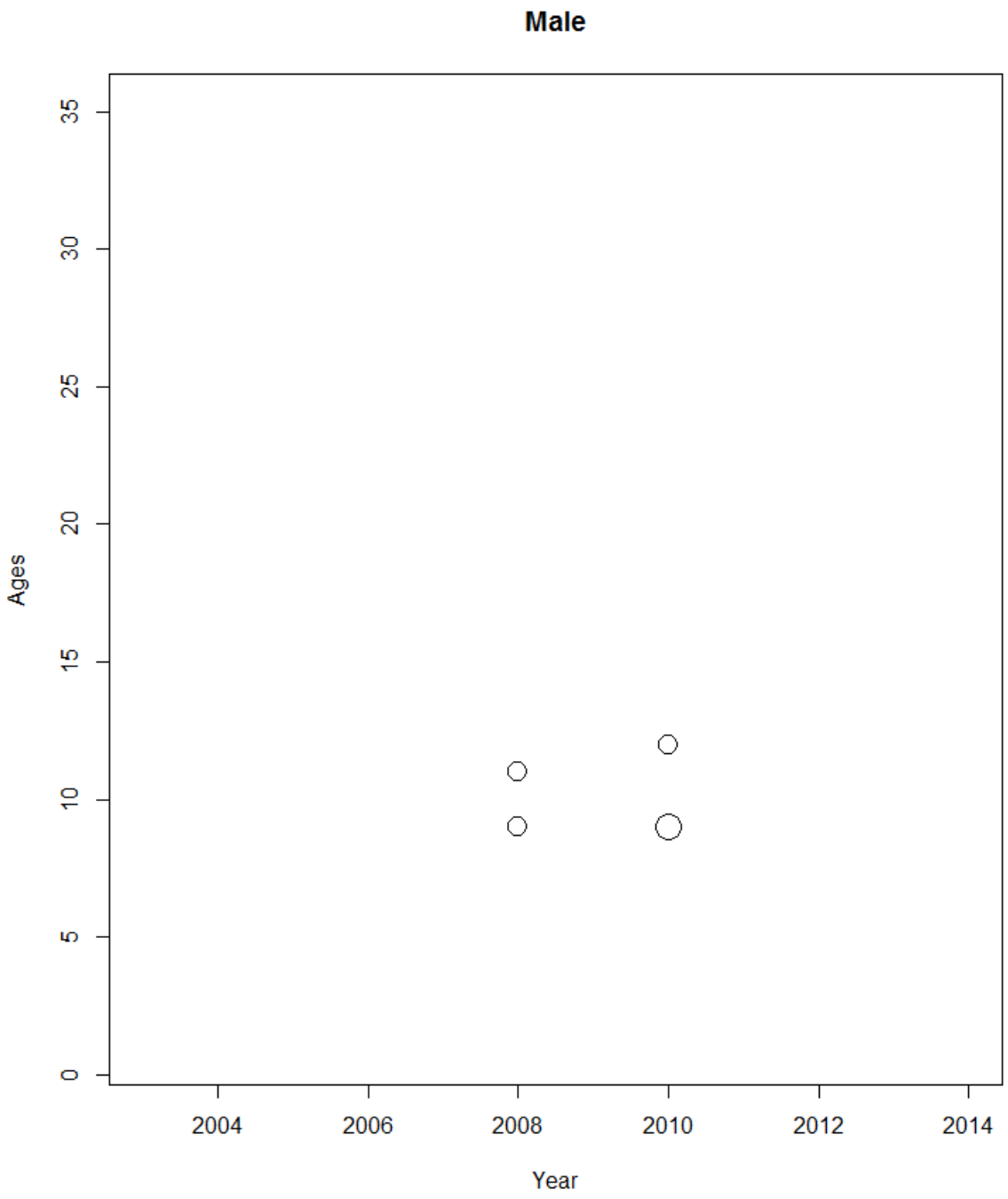

Figure 31: Age-frequency data for the Oregon at-sea hake fleet by sex. The largest bubble size for females is 3.2 and males 2.6.

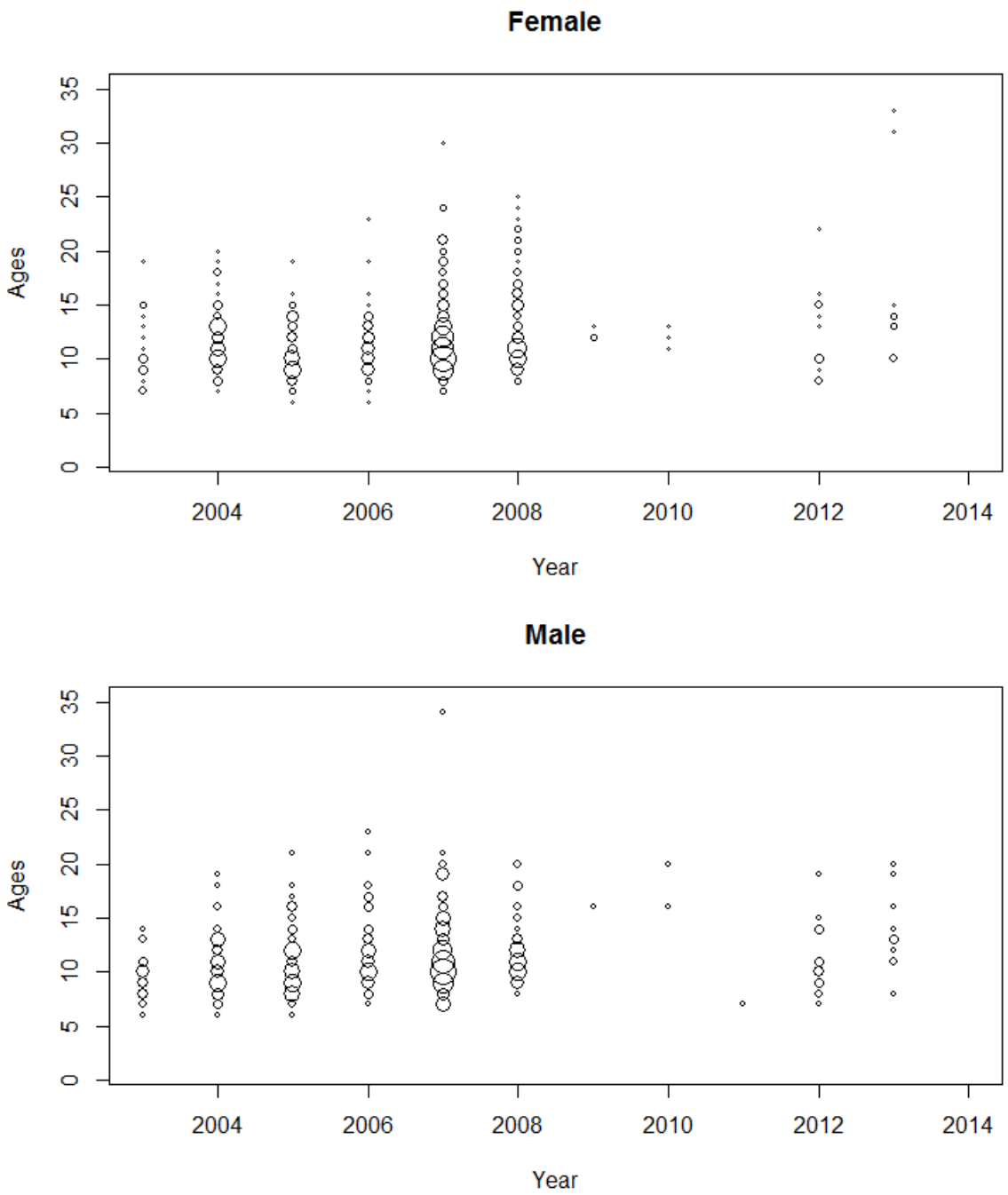

Figure 32: Age-frequency data for the Washington at-sea hake fleet by sex. The largest bubble size for females is 2.6 and males 2.2.

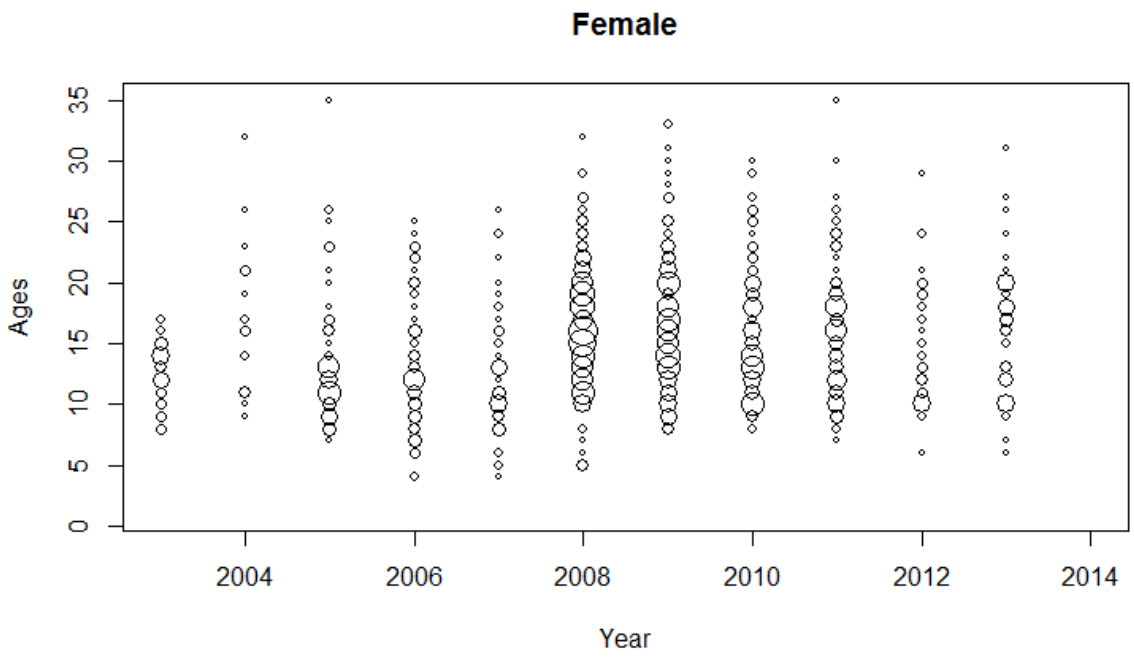

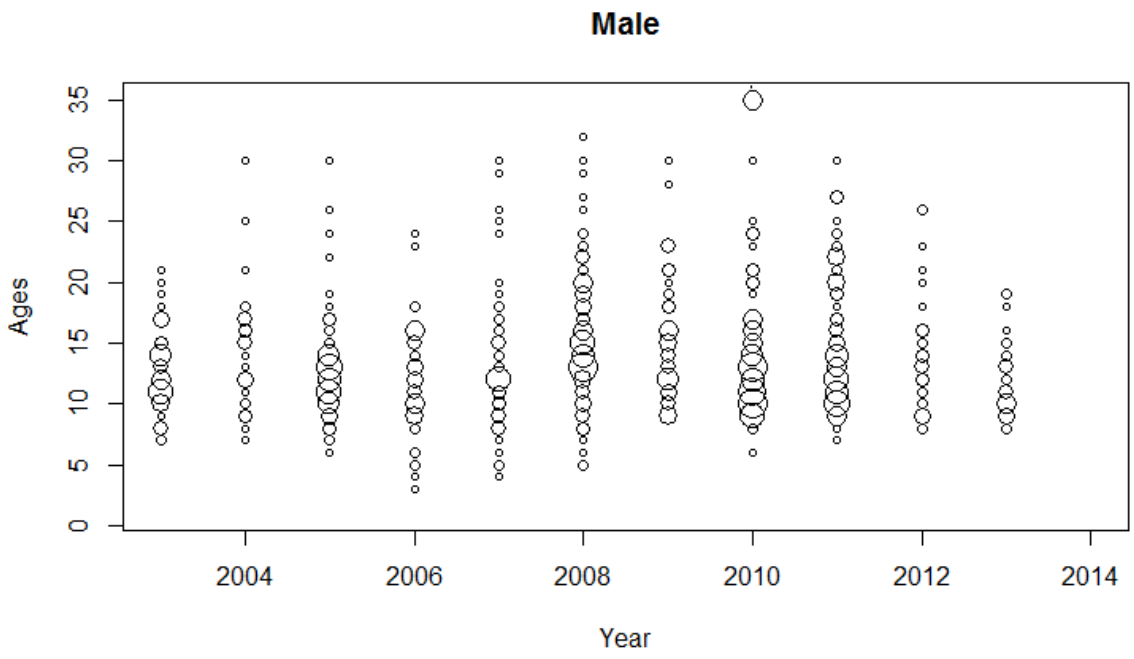

Figure 33: Age-frequency data for the Washington recreational fleet by sex. The largest bubble size for females is 1.9 and males 1.3.

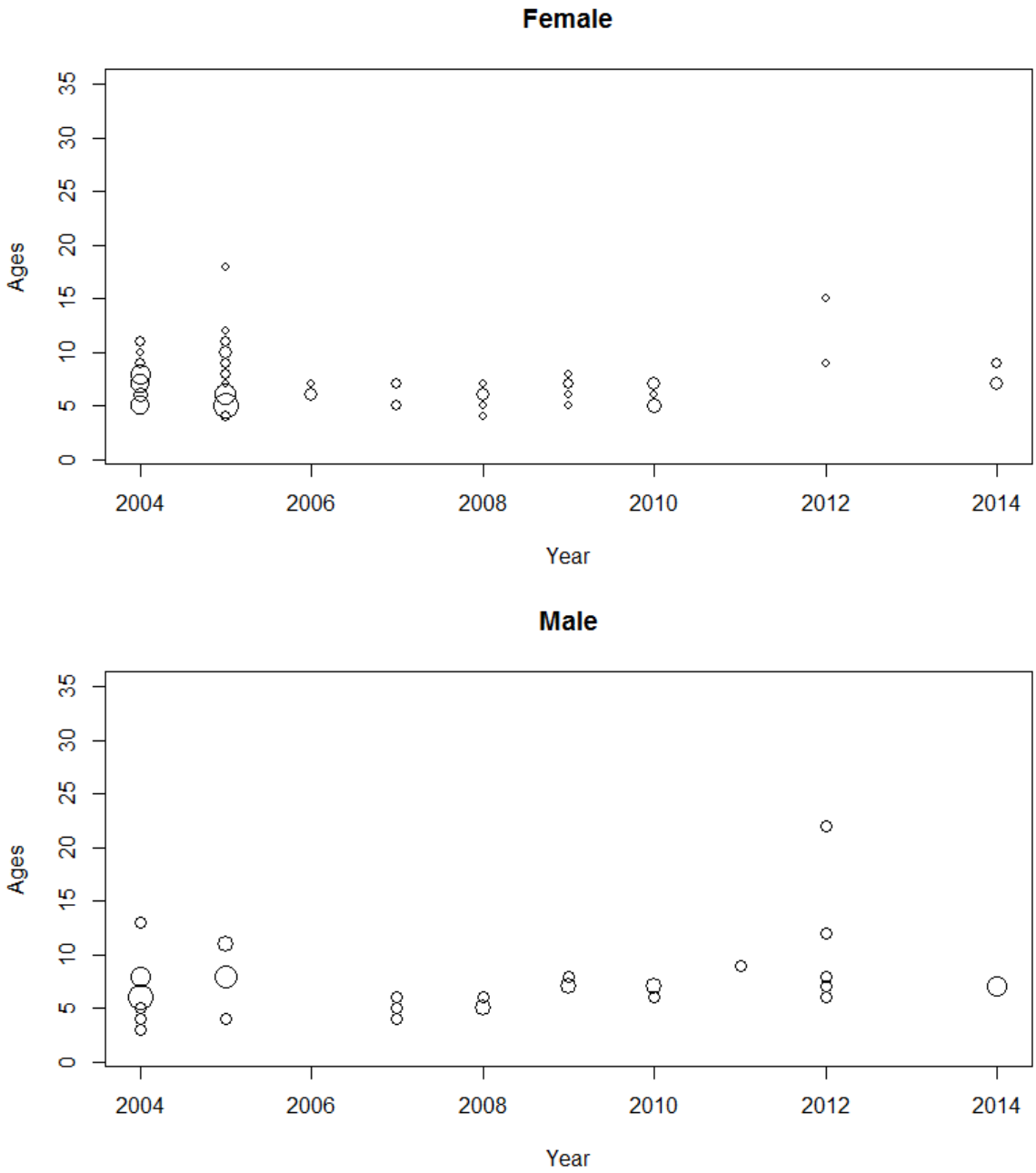

Figure 34 Estimated maturity schedule as a function of length for canary rockfish (top panel) and the sample size as a function of length (bottom panel). The non-one asymptote in the maturity schedule reflects the probability of skipped spawning for mature individuals.

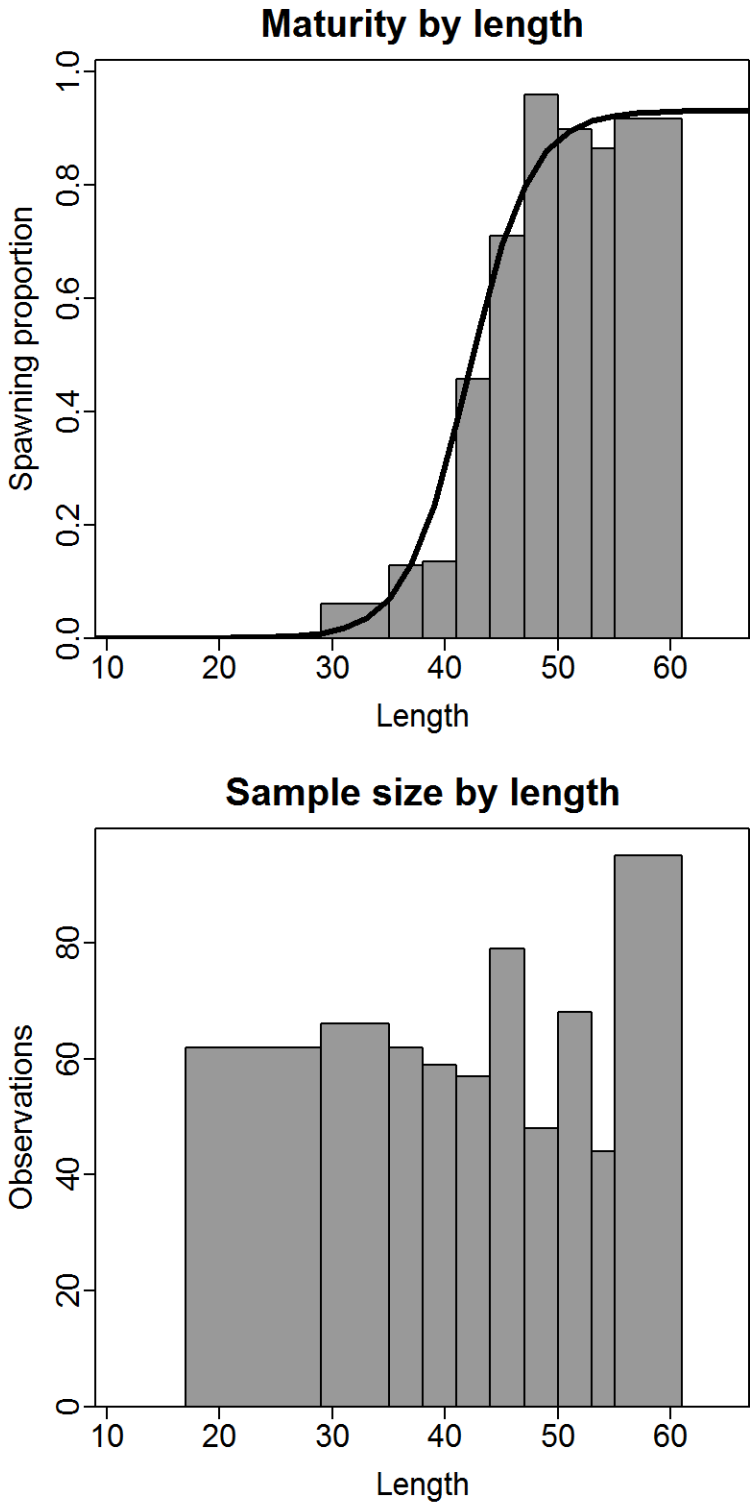

Figure 35 Comparison of old (black) and new (red) fecundity relationship (i.e., the relationship between female weight and egg output for mature females)

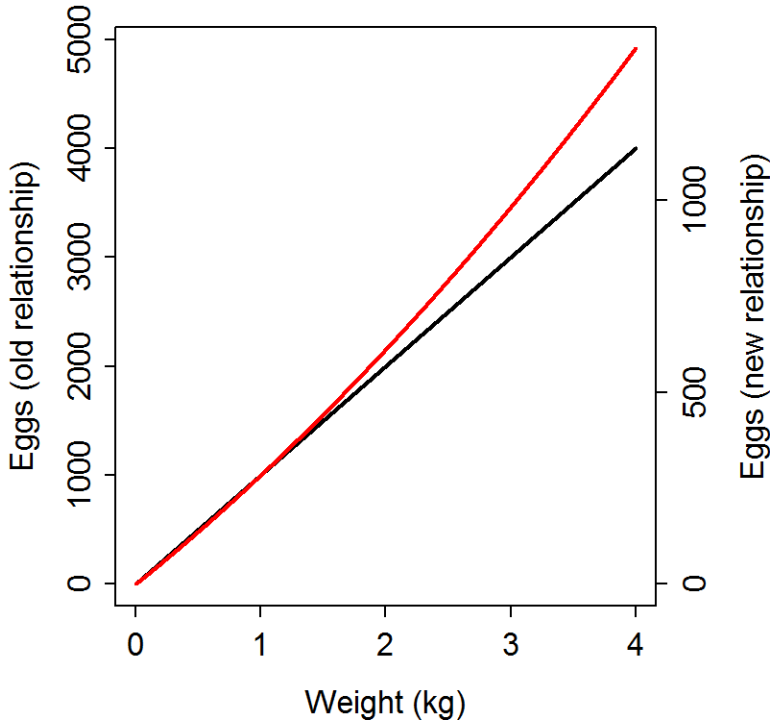

Figure 36 Plot of observed and estimated relationship (red line) between length and weight for females (left panel) and males (right panel), compared with the relationship assumed in the 2011 update assessment (blue line)

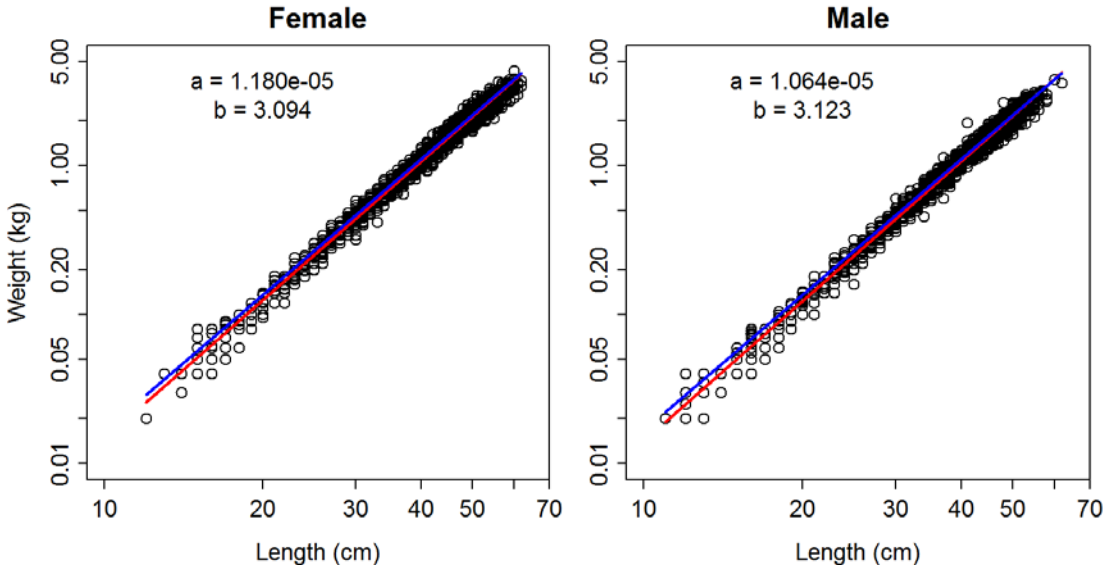

Figure 37 Observed proportion at age (red) and estimated latent (unobserved) age structure (black) for double-read samples analyzed to estimate ageing error bias and imprecision (where age 30 is treated as the age above which the latent proportion at age declines exponentially)

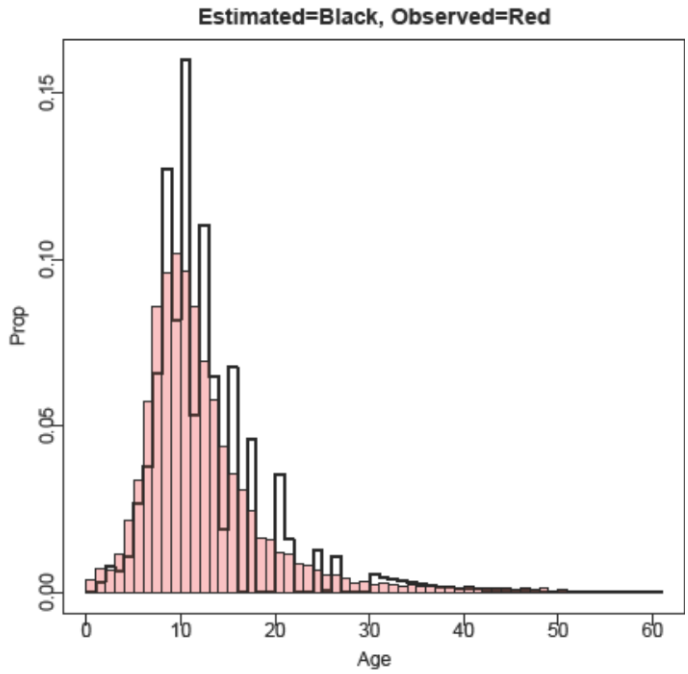

Figure 38 Estimated bias (central red line) and imprecision (blue line) for each reader category (CAPS-B: CAPS break-and-burn; ODFW-B: ODFW break-and-burn; ODFW-S: ODFW surface reads; WDFW-B: WDFW break-and-burn; WDFW-S: WDFW surface reads), and along with a plot of read age (y-axis) and Empirical Bayes estimate of true age (x-axis) for each category.

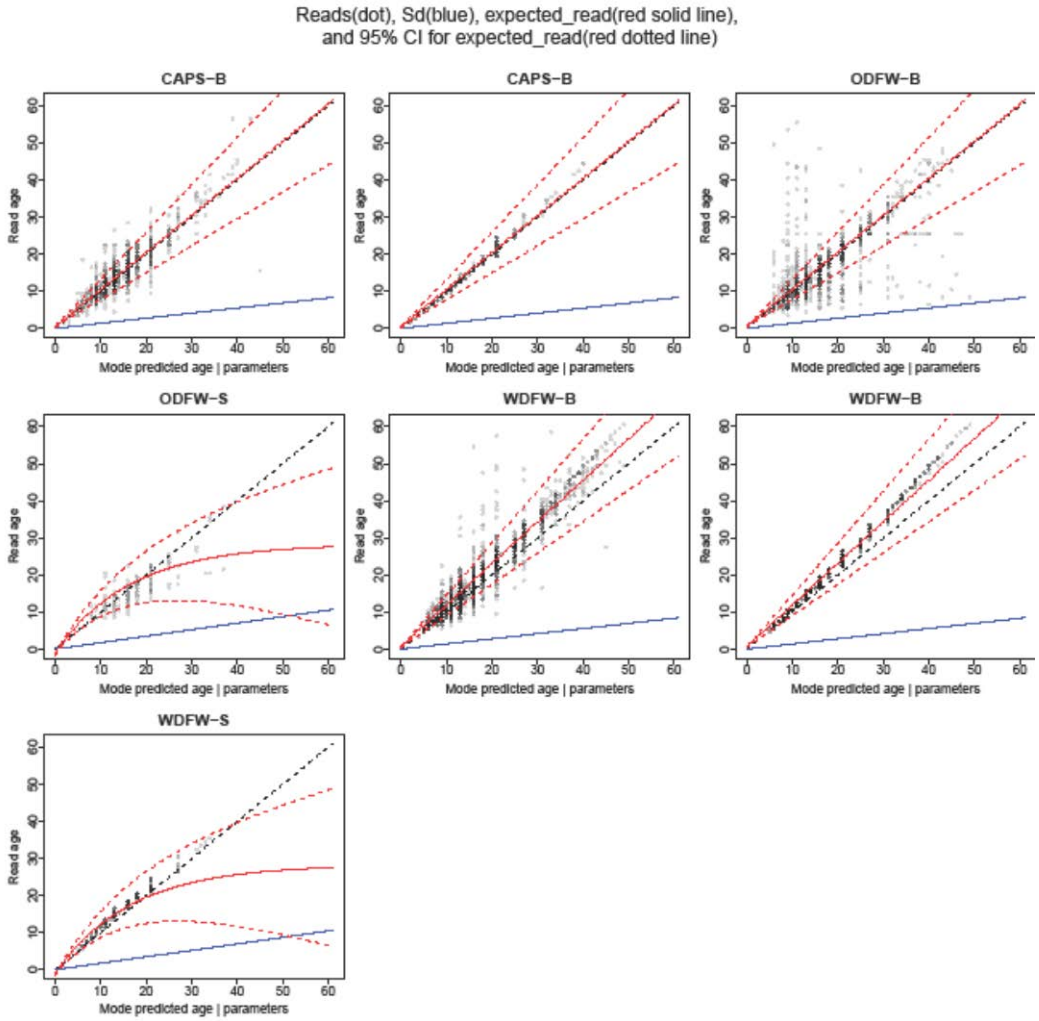

Figure 39 -- Comparison of total stock-wide catches included in the 2007 benchmark assessment, 2009 and 2011 update assessments, and the 2015 base model

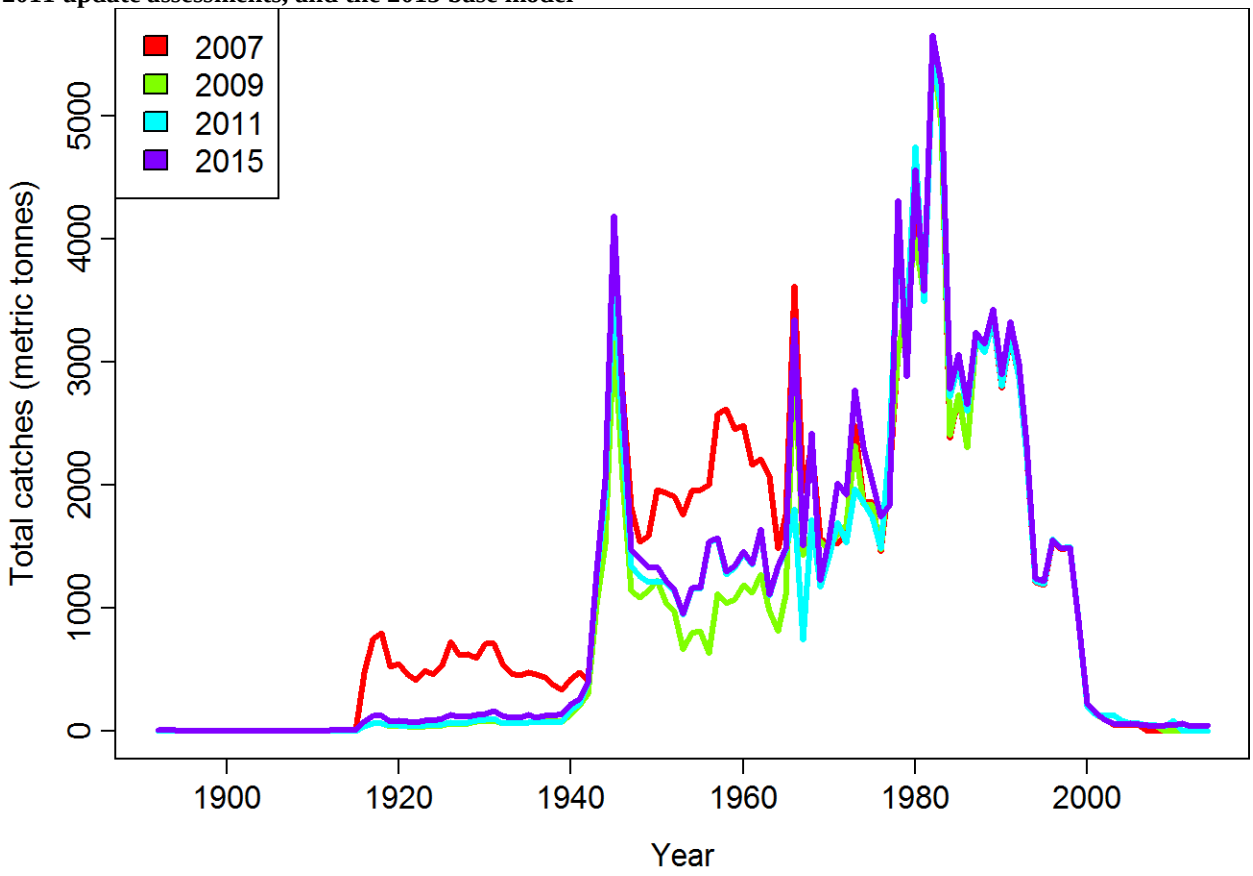

Figure 40 – Estimates of spawning output (top panel; line: maximum likelihood estimates; shaded area: 95% confidence interval) and relative spawning output (bottom panel) for the base model, a sensitivity that "turns off" interannual variation in the spatial distribution of recruitment ("No dist-devs"), a sensitivity that eliminates all spatial variation ("Nonspatial") and a sensitivity that eliminates time-blocks in selectivity ("No selex blocks").

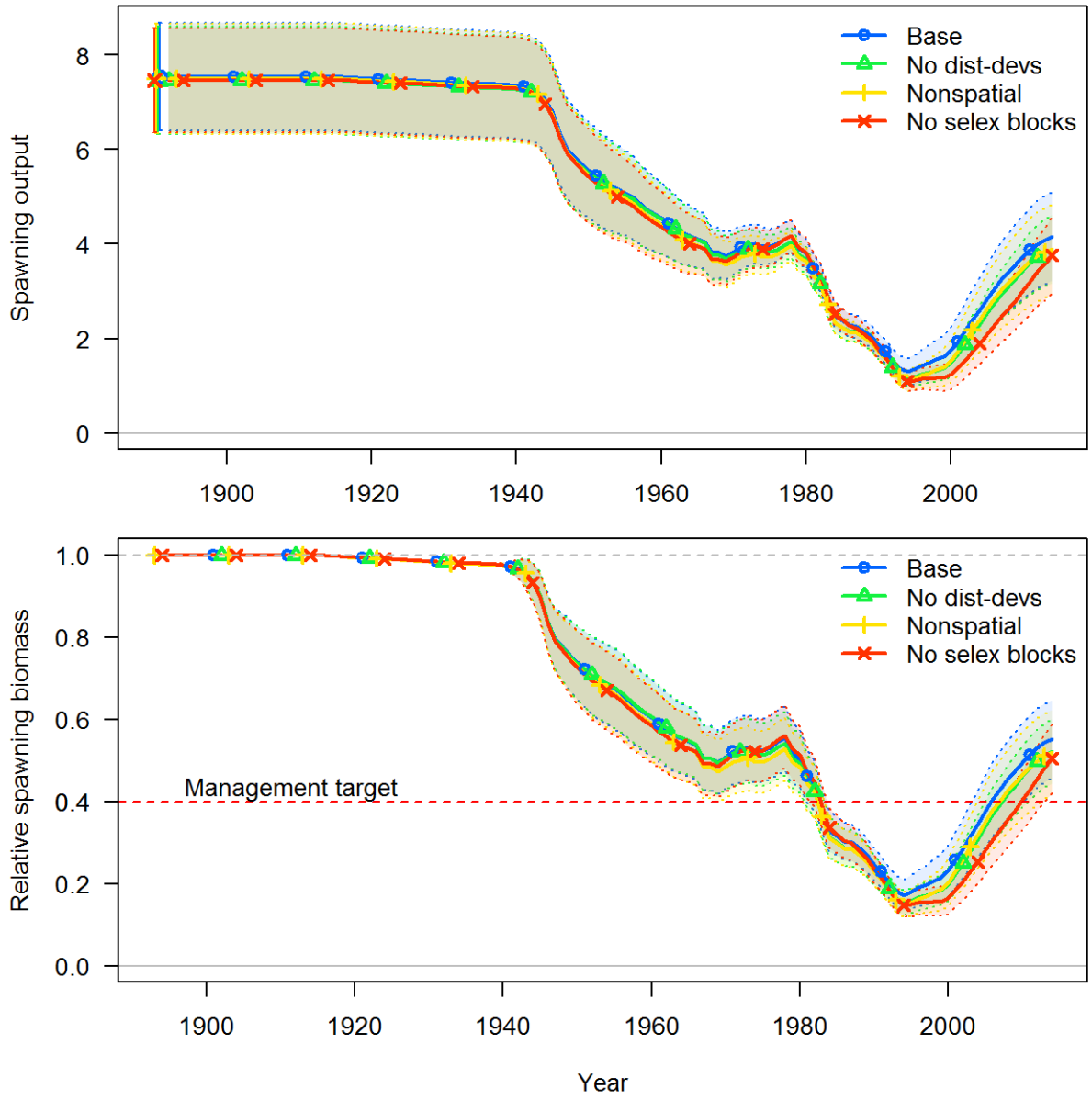

Figure 41 – Estimates of spawning output (top panel; line: maximum likelihood estimates; shaded area: 95% confidence interval) and relative spawning output (bottom panel) for the base model, a sensitivity that eliminates the increased rate of natural mortality for mature females ("Base: no M-ramp"), a sensitivity that adds an offset in male selectivity in the trawl fishery relative to female selectivity ("Base: male TWL offset") and a sensitivity both eliminates the increase natural mortality rate and adds a male selectivity offset ("Base: no M-ramp + male TWL offset").

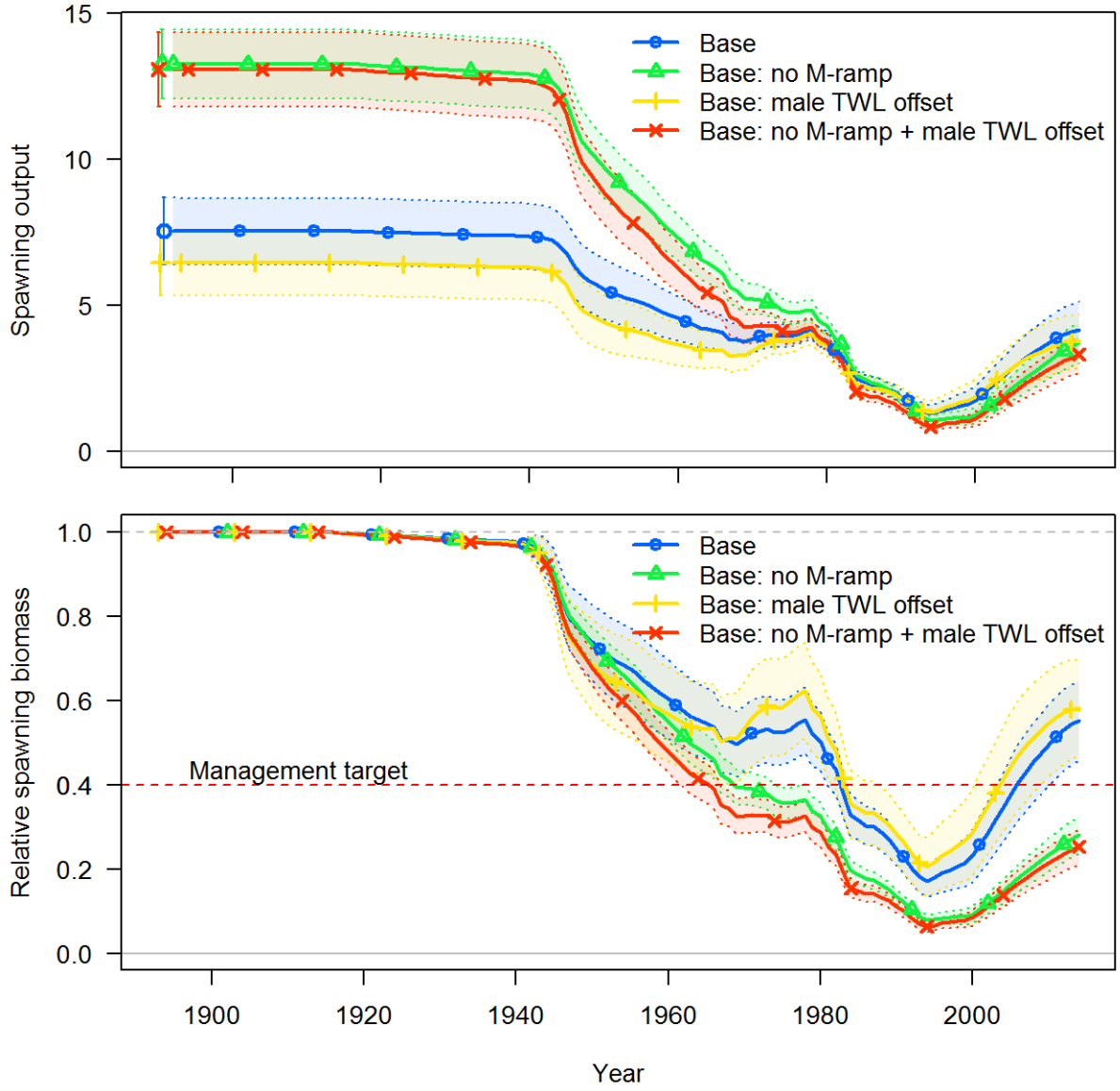

Figure 42 – A profile of different likelihood components when varying the value of ln(R0)

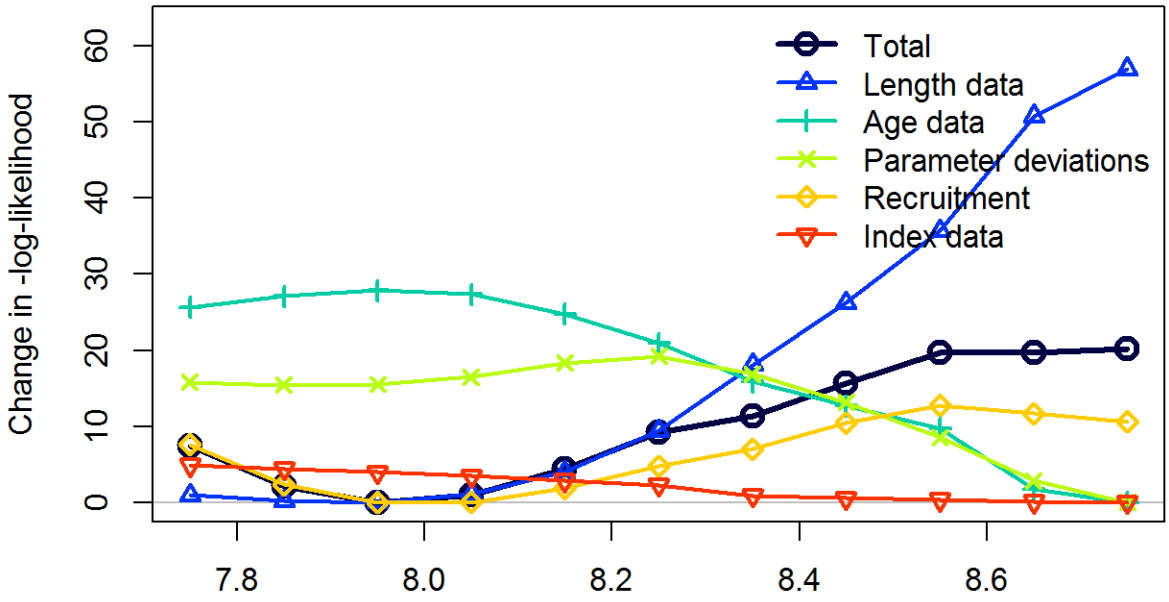

Figure 43 A profile of different likelihood components when varying the value of steepness

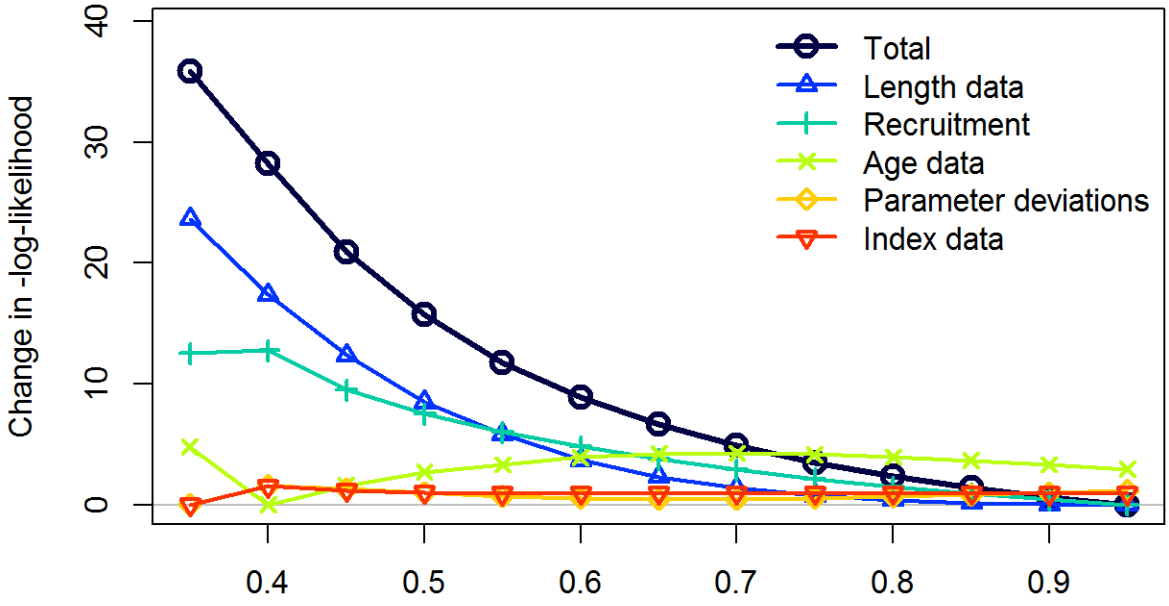

Figure 44 A profile of different likelihood components when varying the value of female juvenile and male natural mortality rate

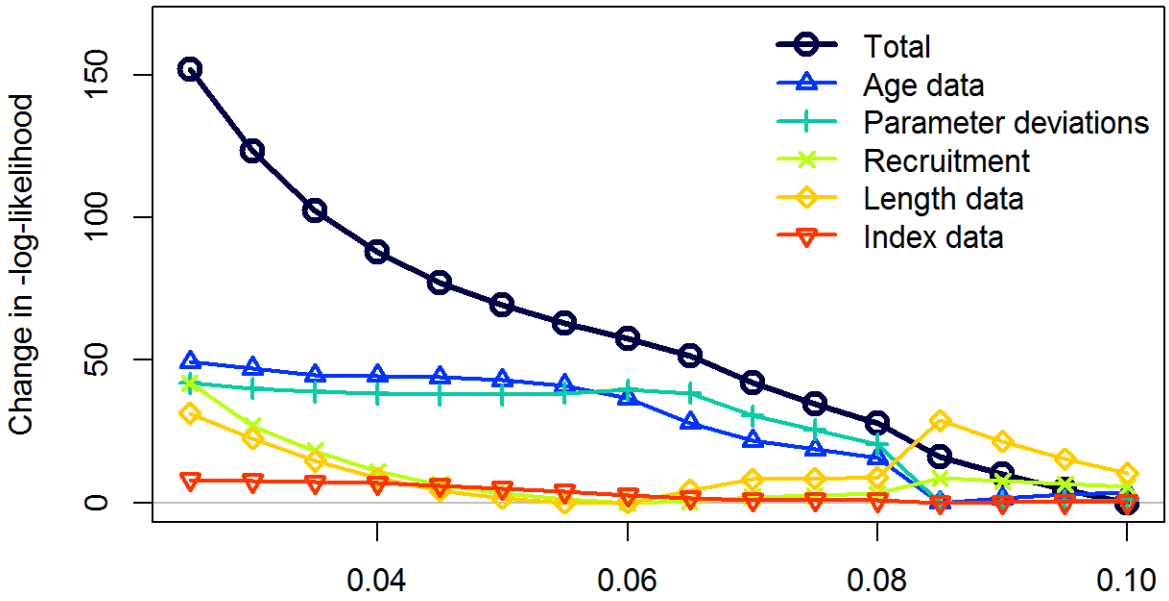

Figure 45 – Length composition samples and predictions for all fleets aggregated over all years with available data

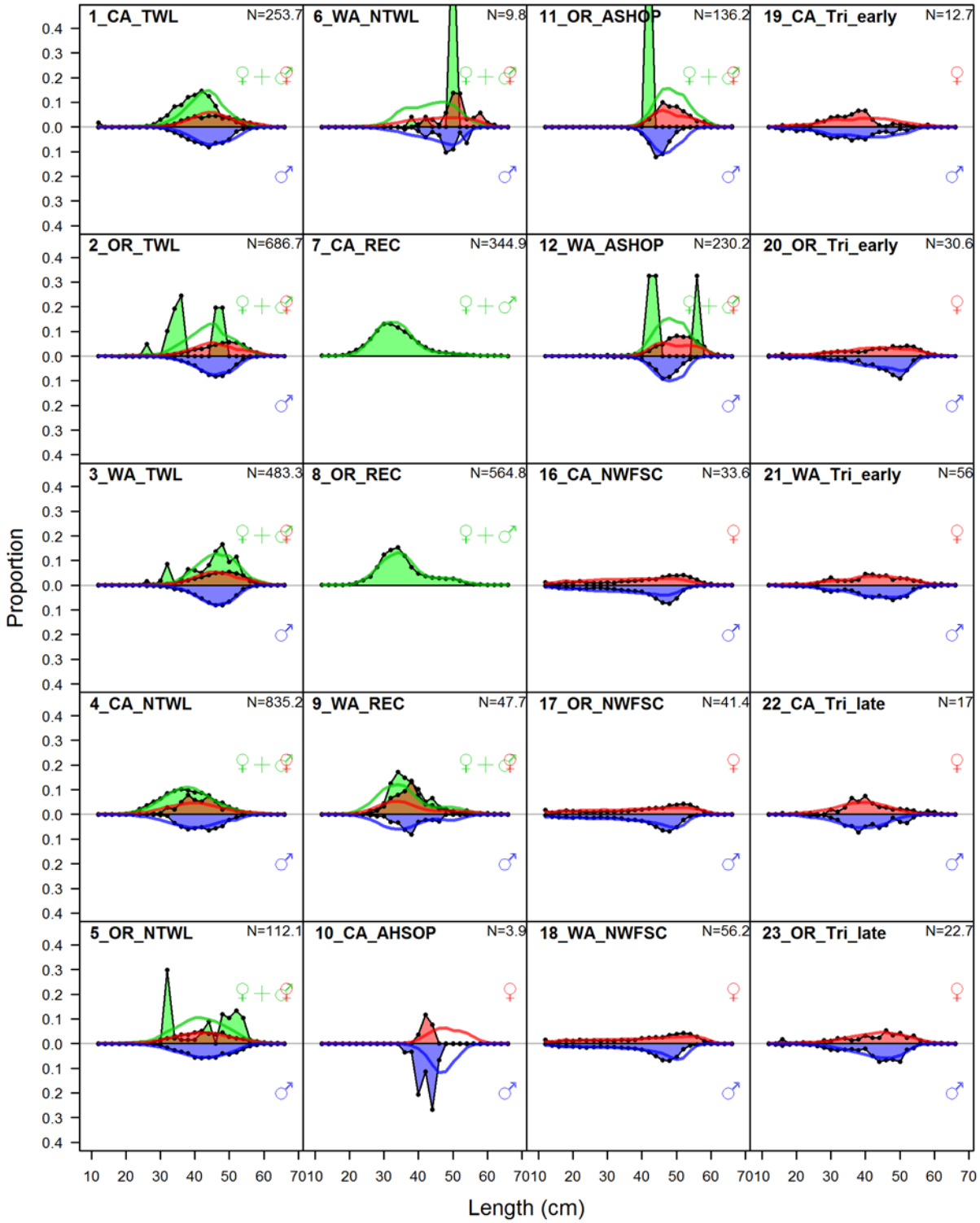

Figure 46 – Length composition samples and predictions for fleet 1 (CA Trawl)

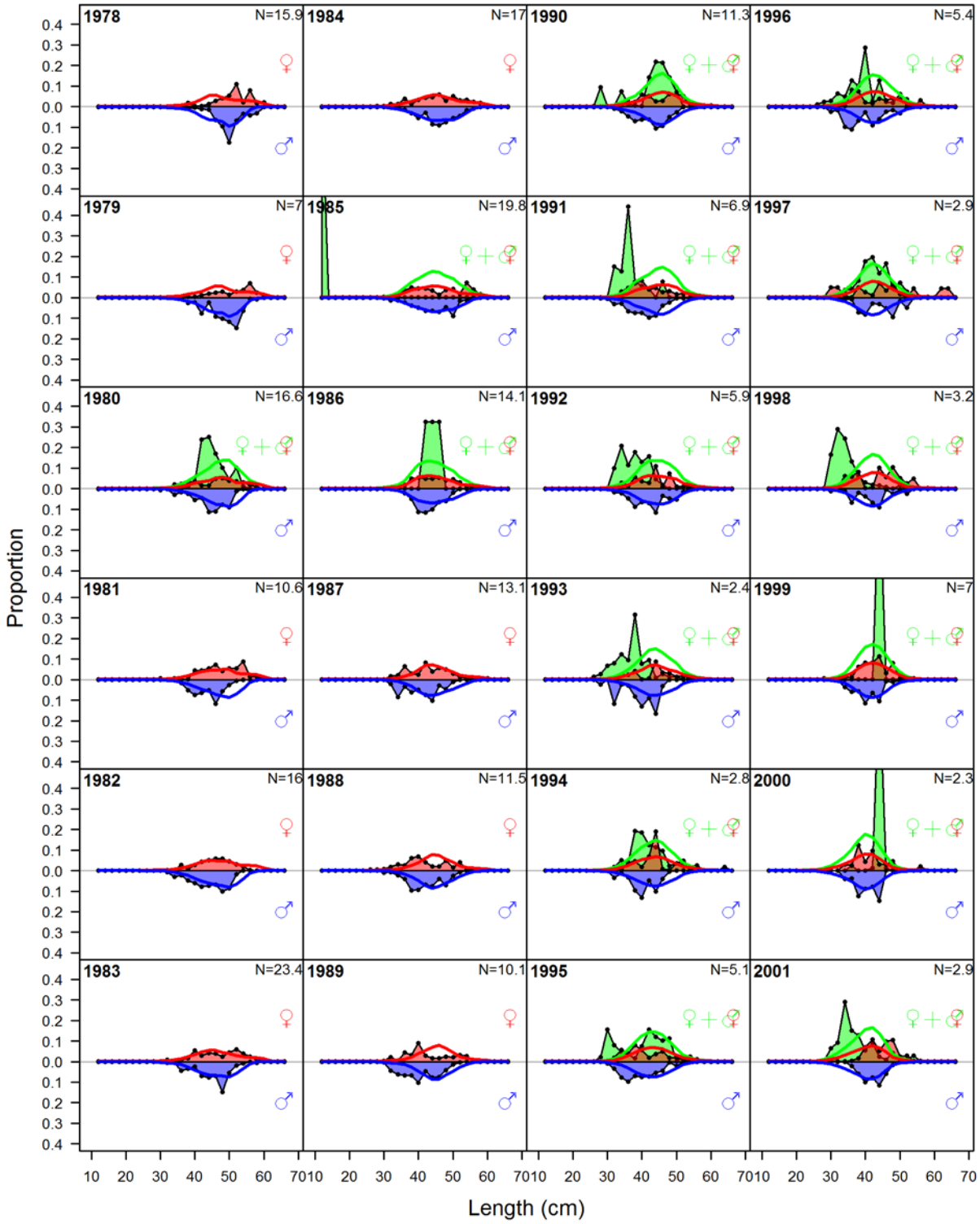

Figure 43 cont.

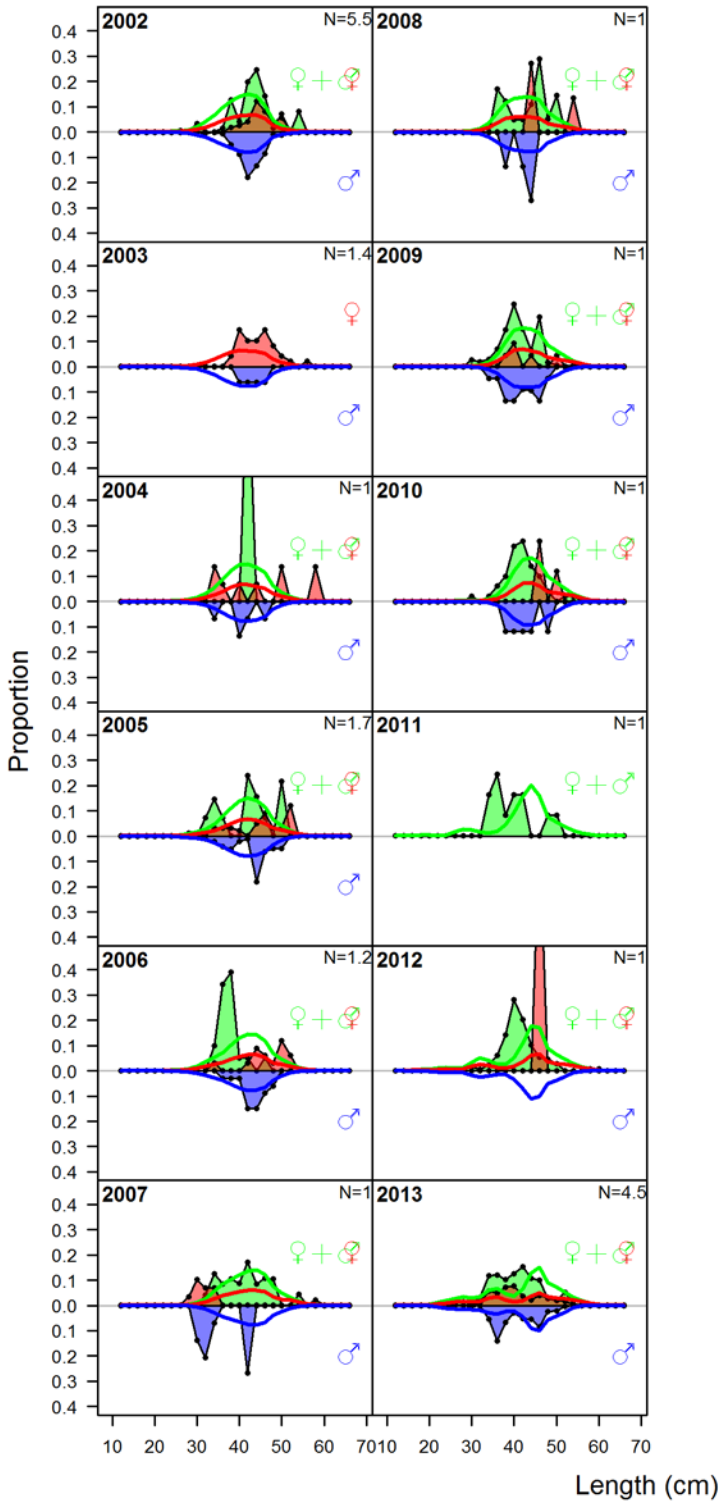

Figure 47 – Length composition samples and predictions for fleet 2 (OR Trawl)

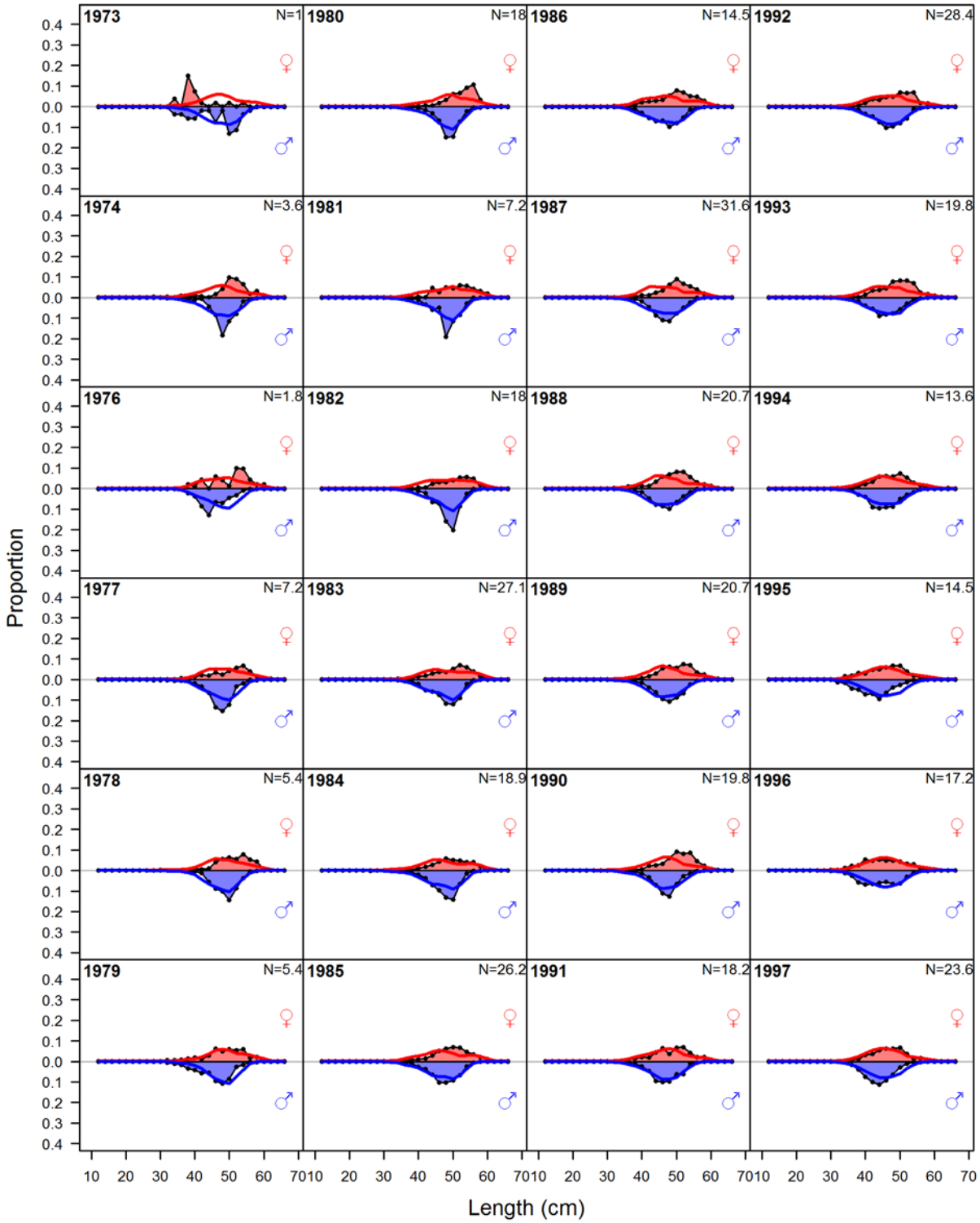

Figure 44 cont.

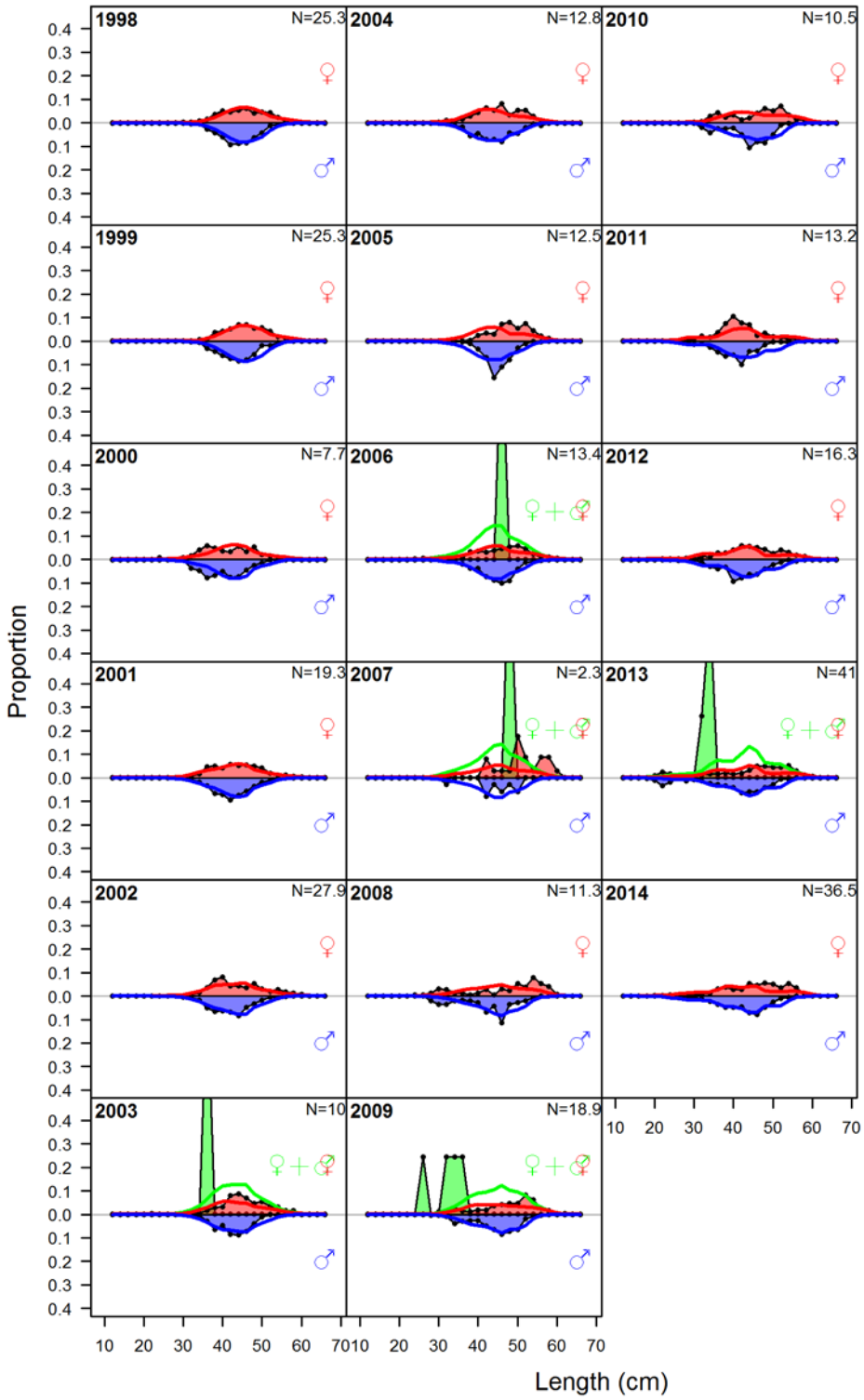

Figure 48 -- Length composition samples and predictions for fleet 3 (WA Trawl)

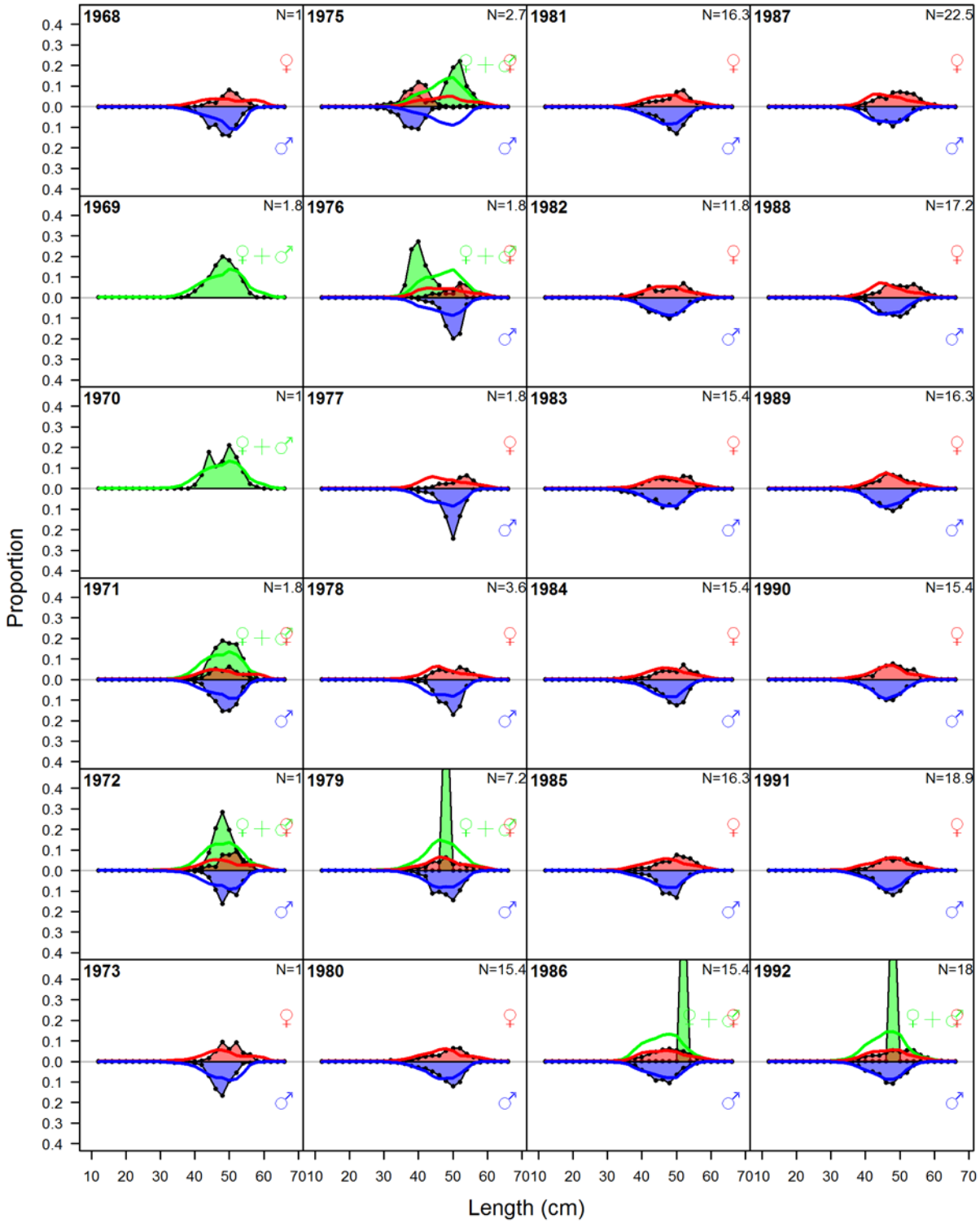

Figure 45 cont.

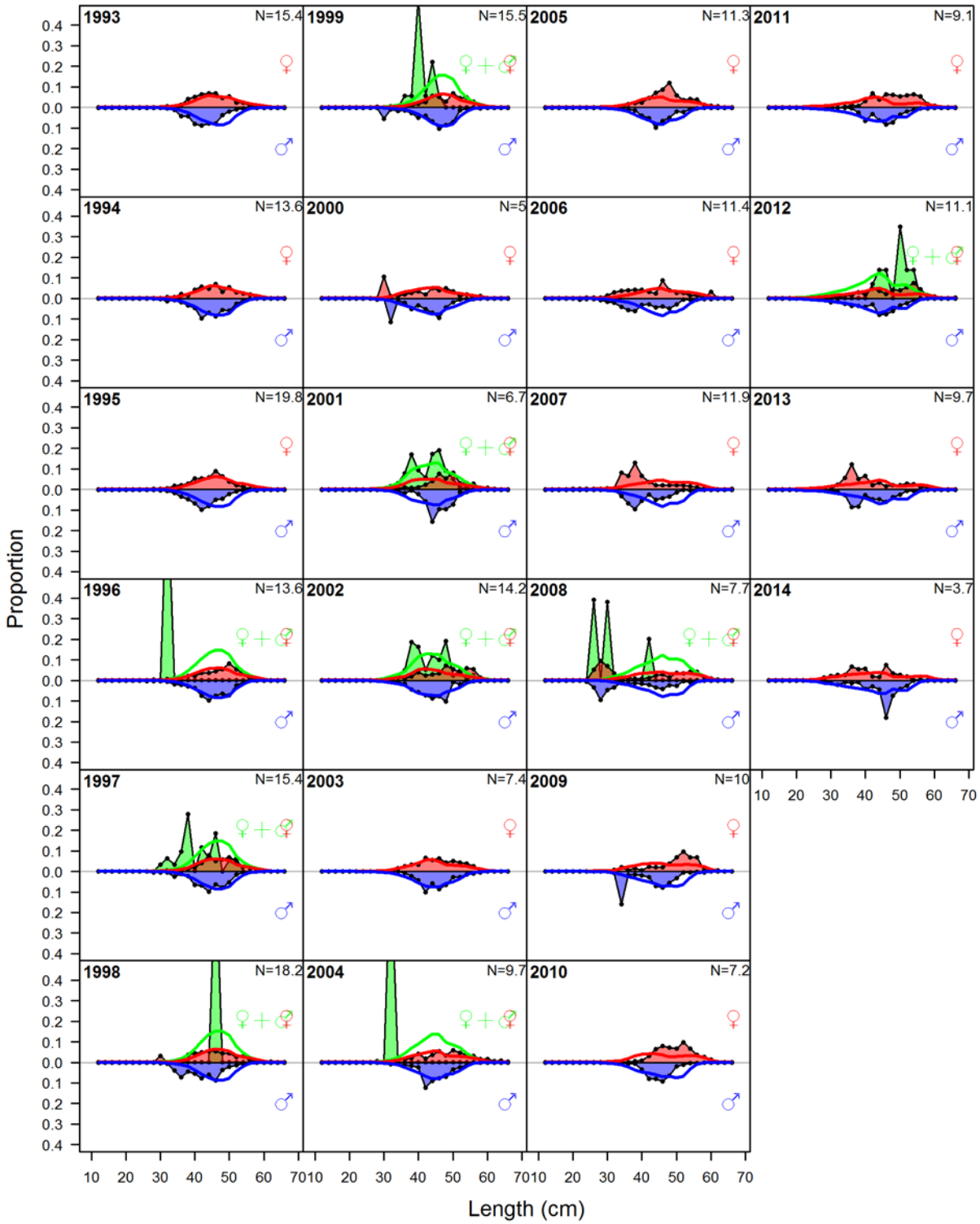

Figure 49– Length composition samples and predictions for fleet 4 (CA Non-trawl)

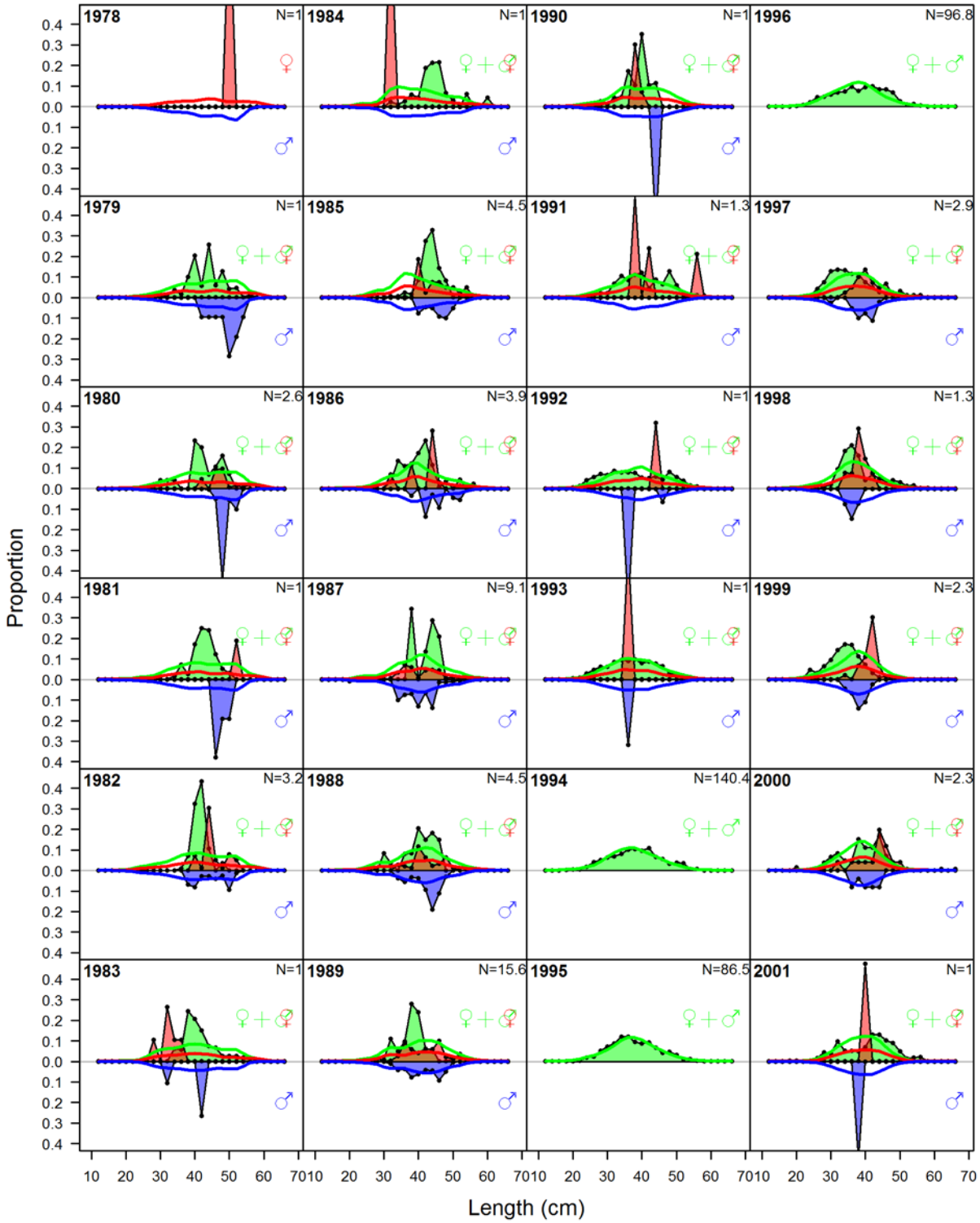

Figure 46 cont.

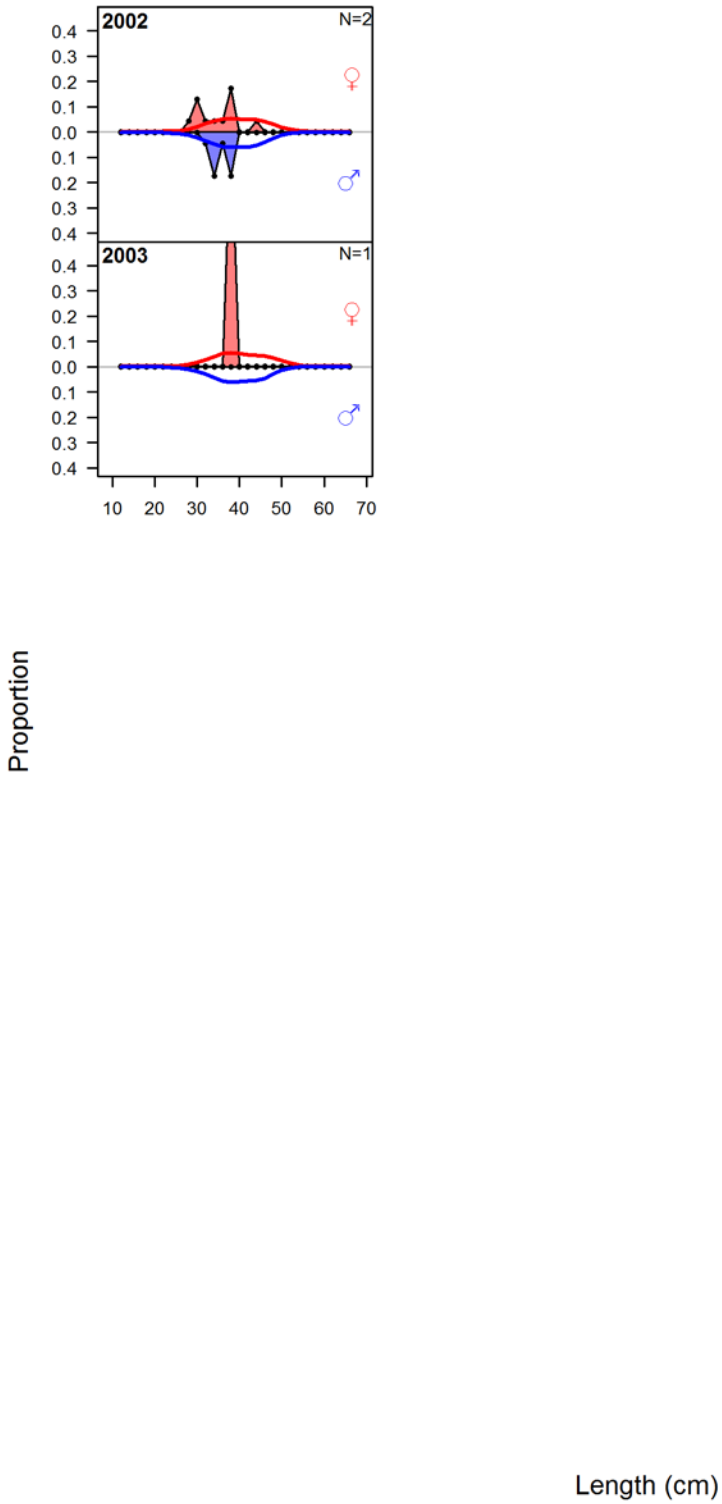

Figure 50– Length composition samples and predictions for fleet 5 (OR Non-trawl)

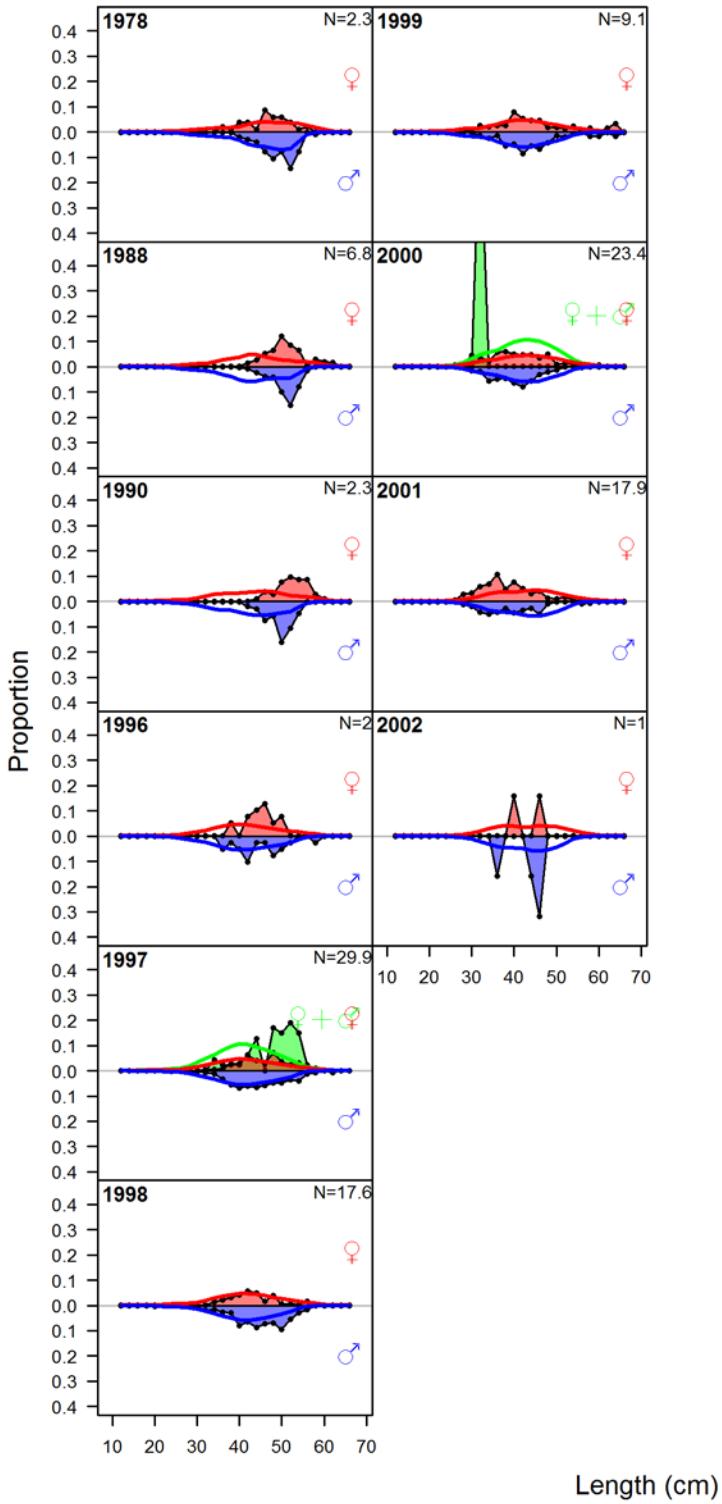

Figure 51– Length composition samples and predictions for fleet 6 (CA Non-trawl)

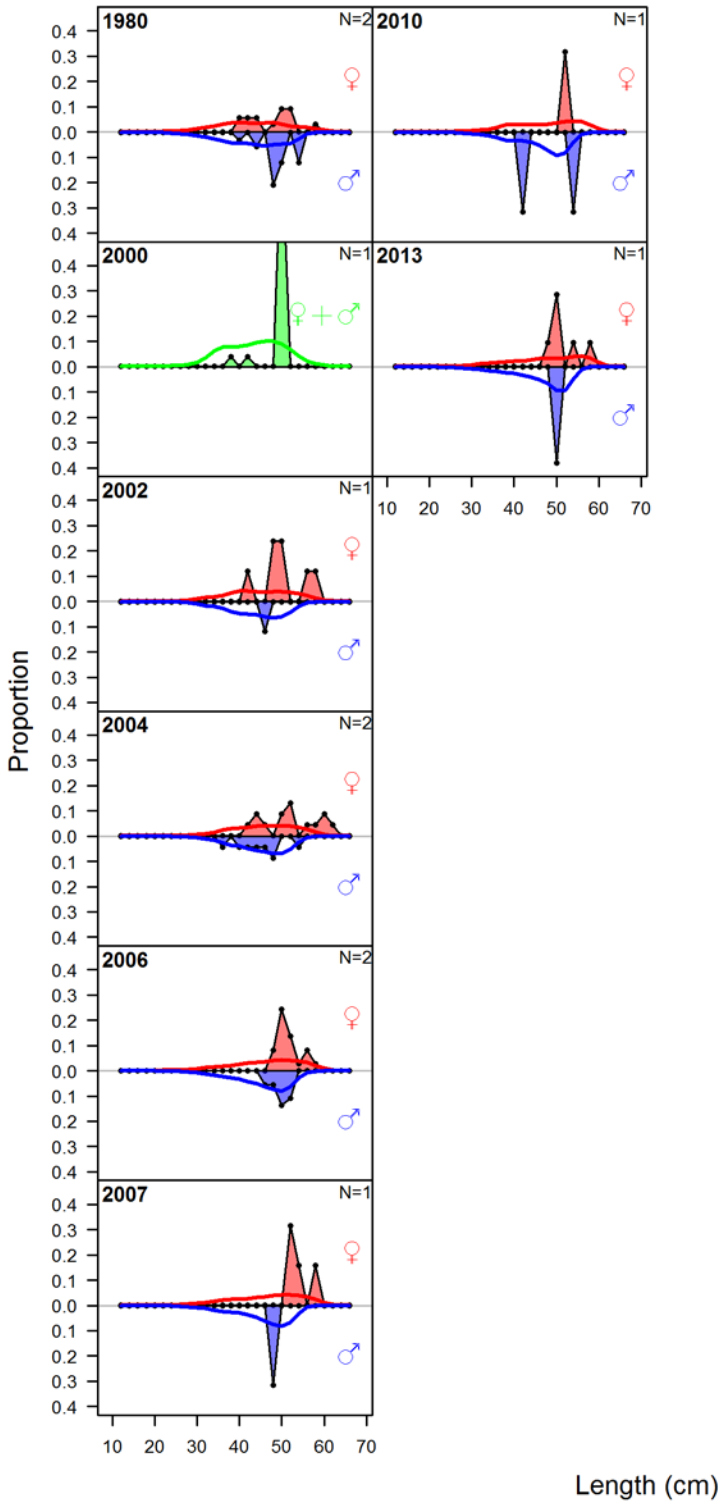

Figure 52– Length composition samples and predictions for fleet 7 (CA Rec)

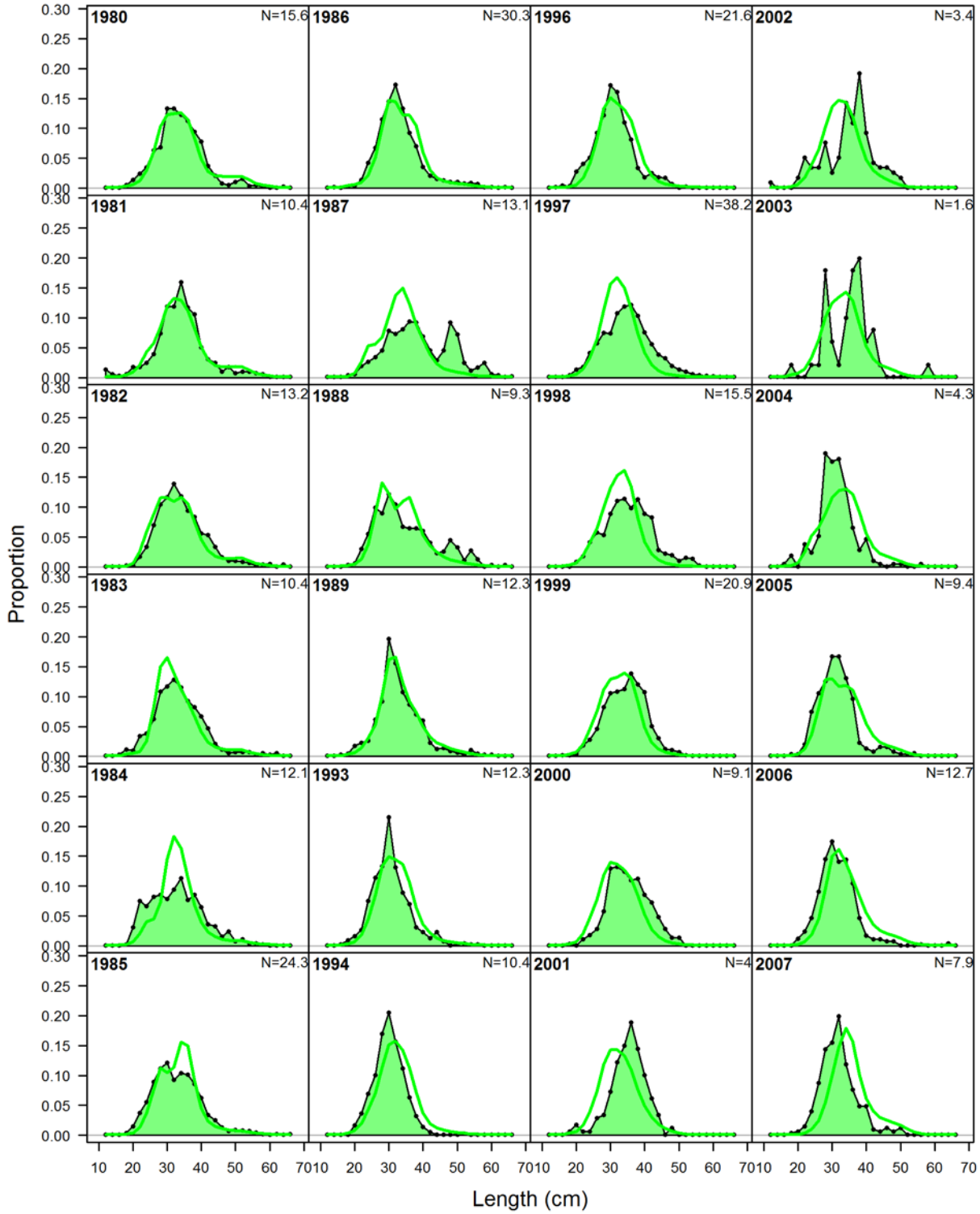

Figure 49 cont.

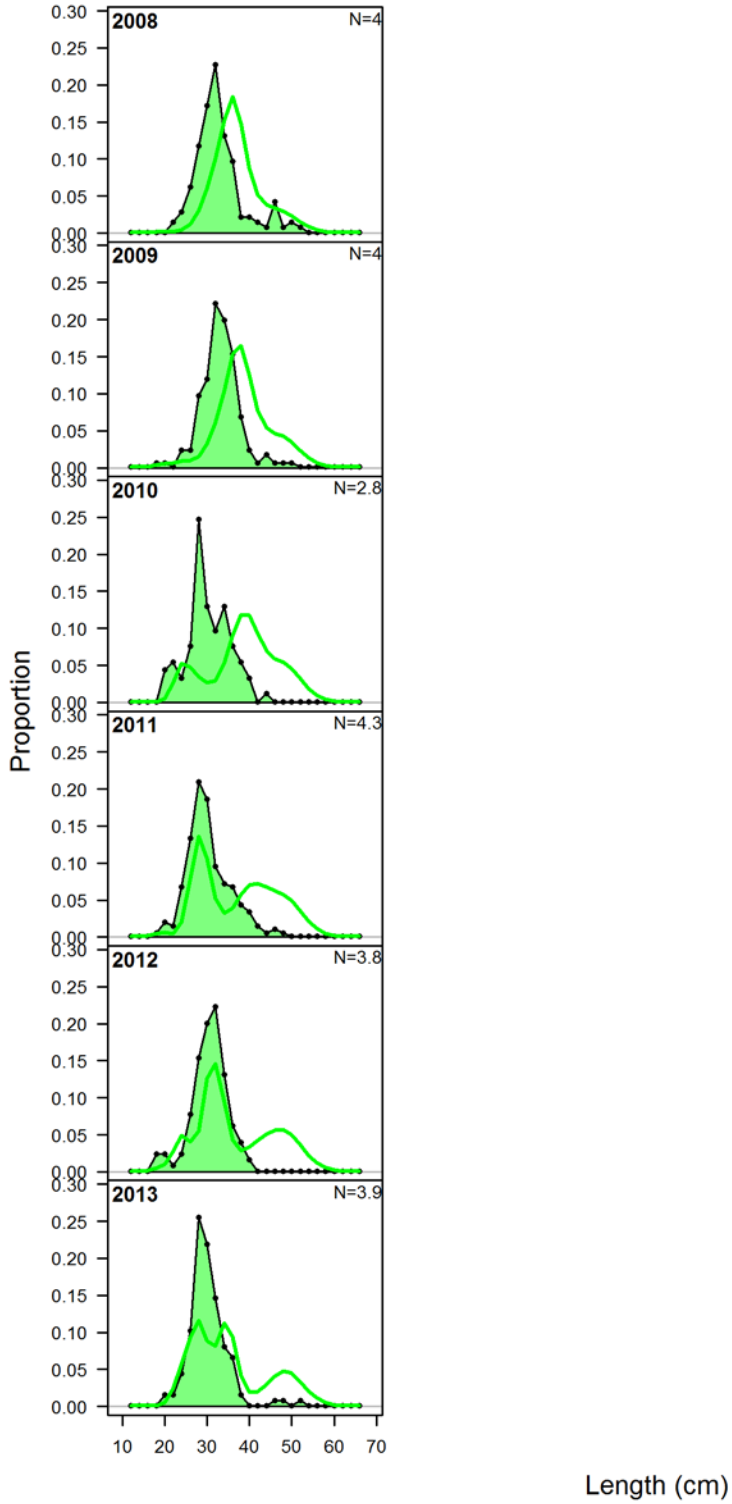

Figure 53– Length composition samples and predictions for fleet 8 (OR Rec)

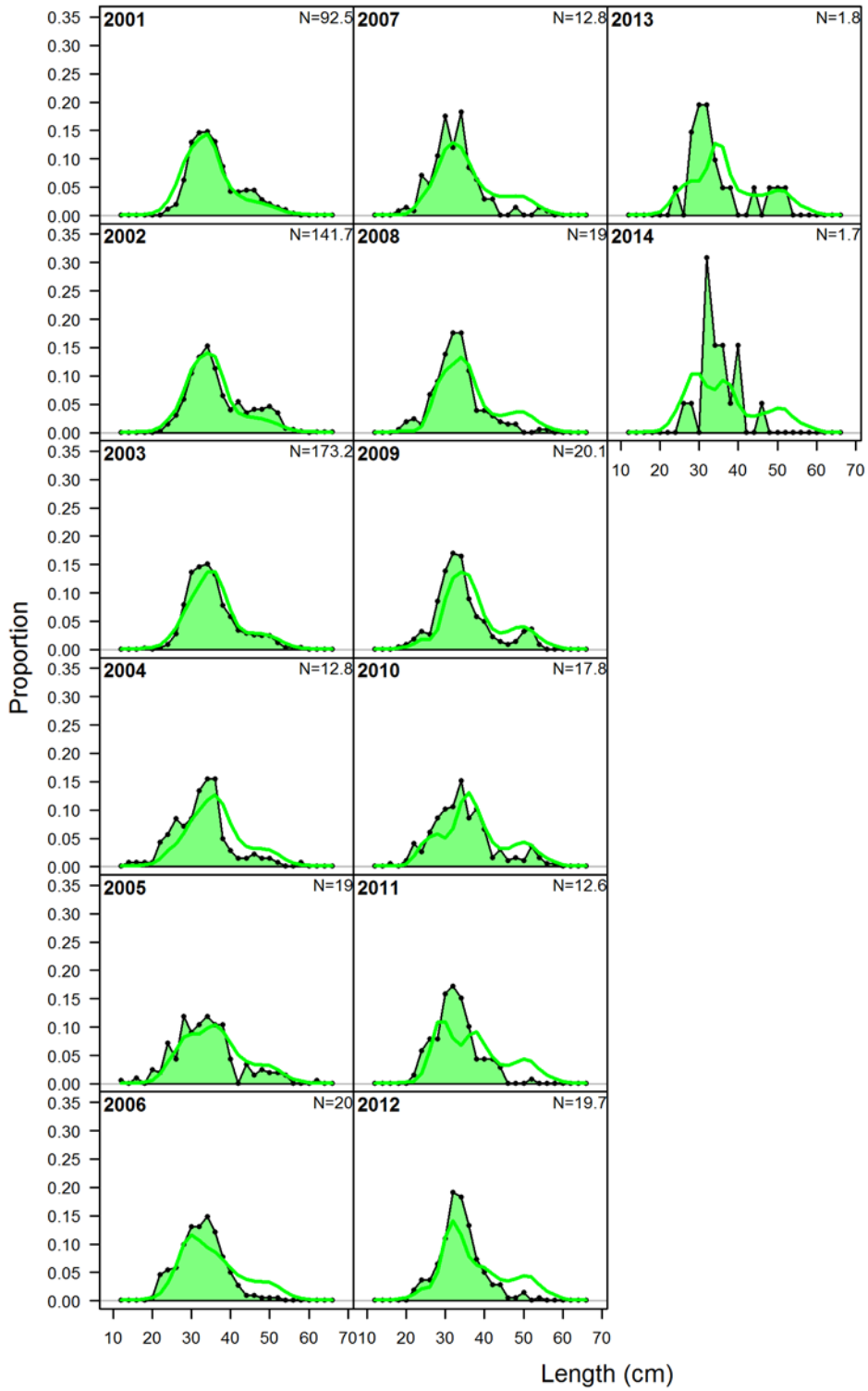

Figure 54 – Length composition samples and predictions for fleet 9 (WA Rec)

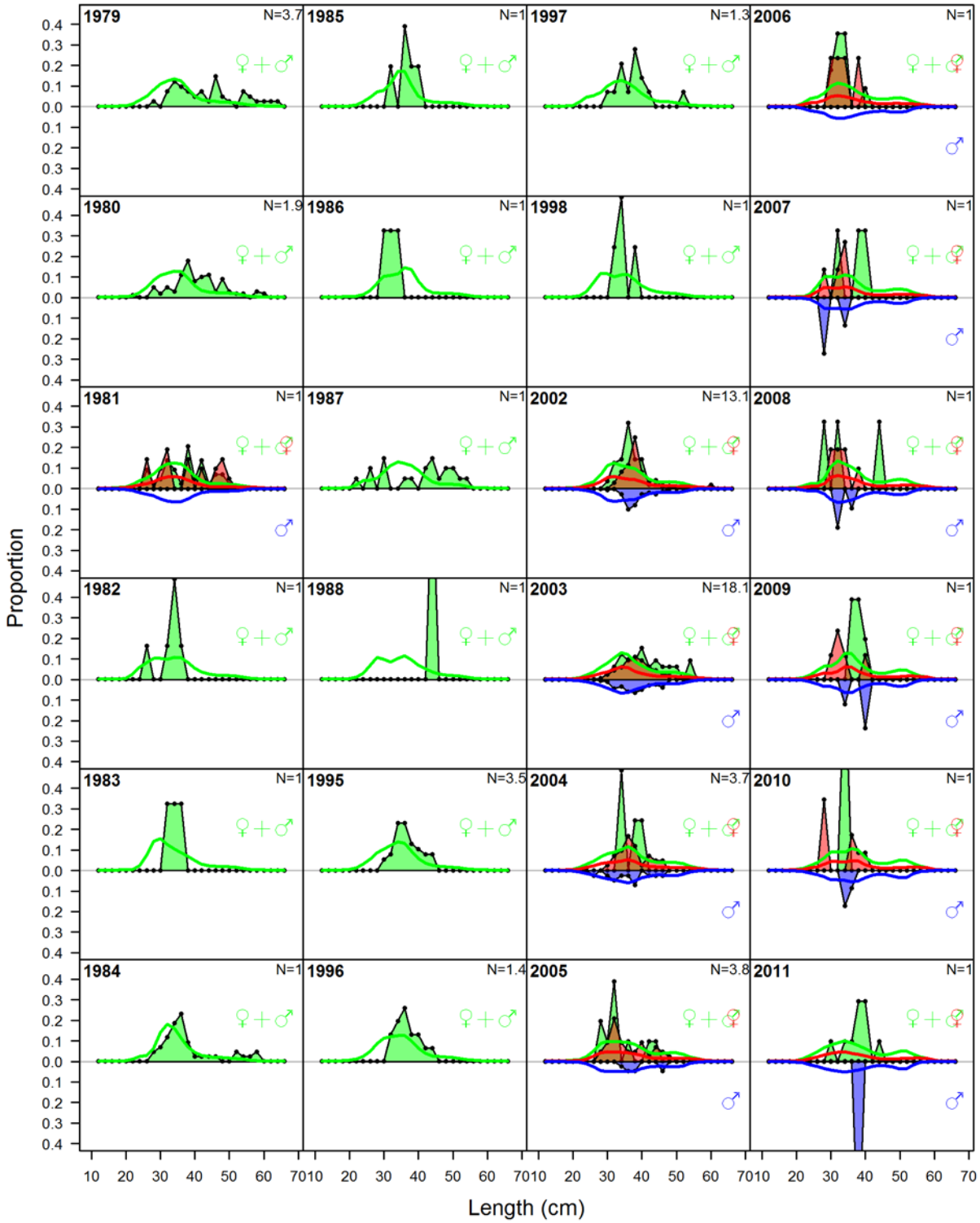

Figure 51 cont.

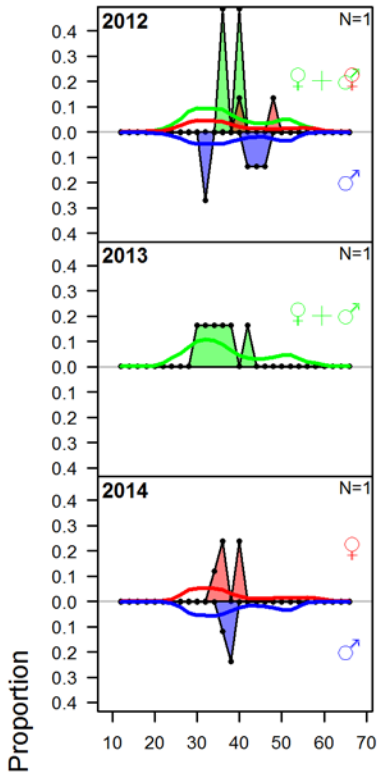

Figure 55 – Length composition samples and predictions for fleet 10 (CA ASHOP)

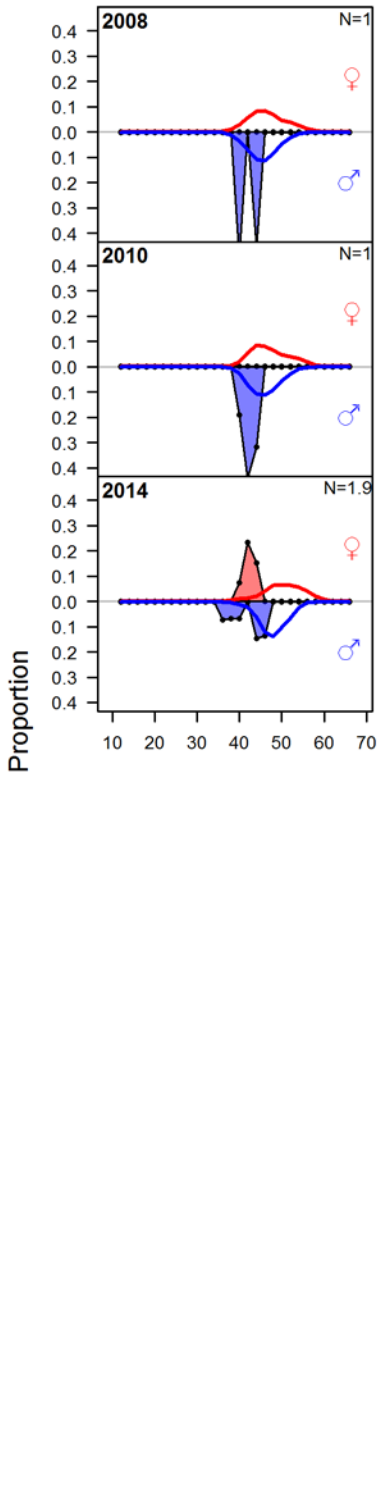

Figure 56 – Length composition samples and predictions for fleet 11 (OR ASHOP)

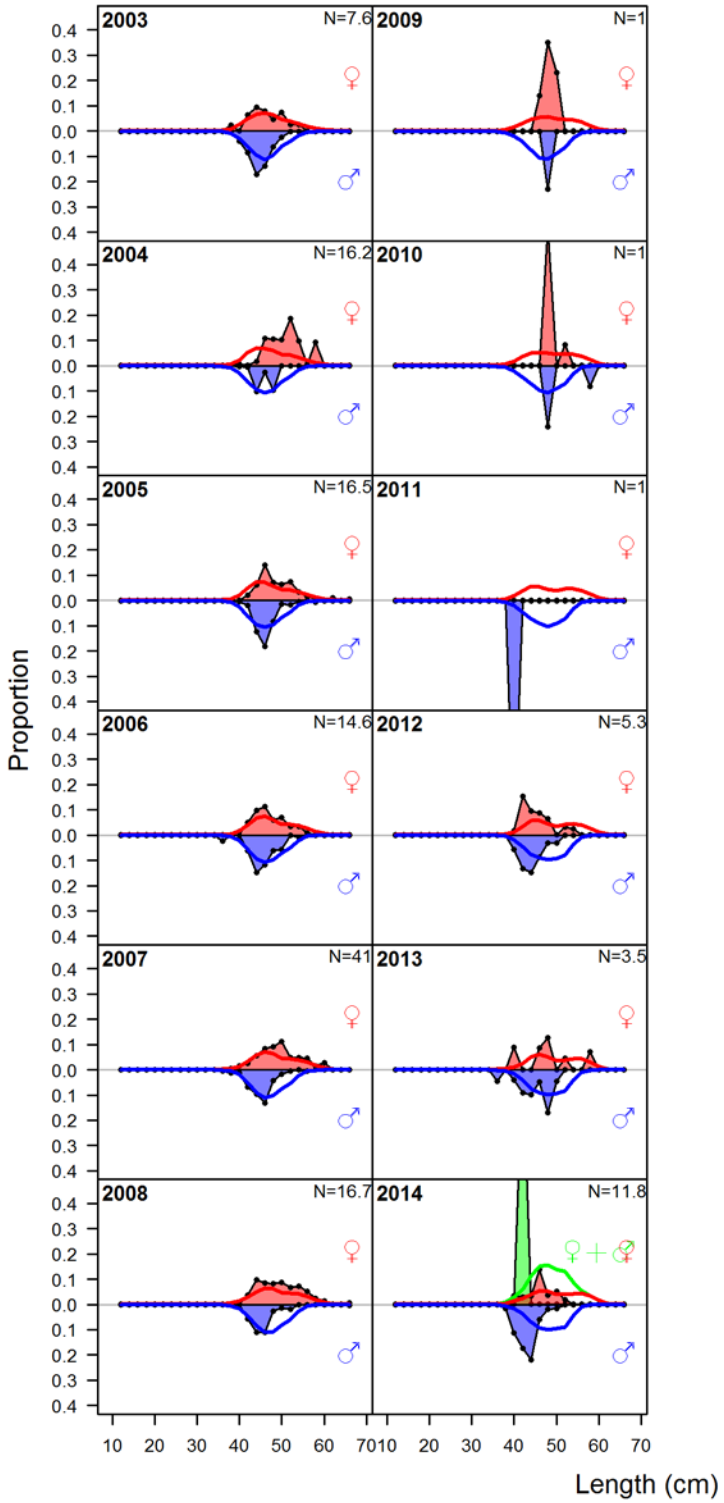

Figure 57 – Length composition samples and predictions for fleet 12 (WA ASHOP)

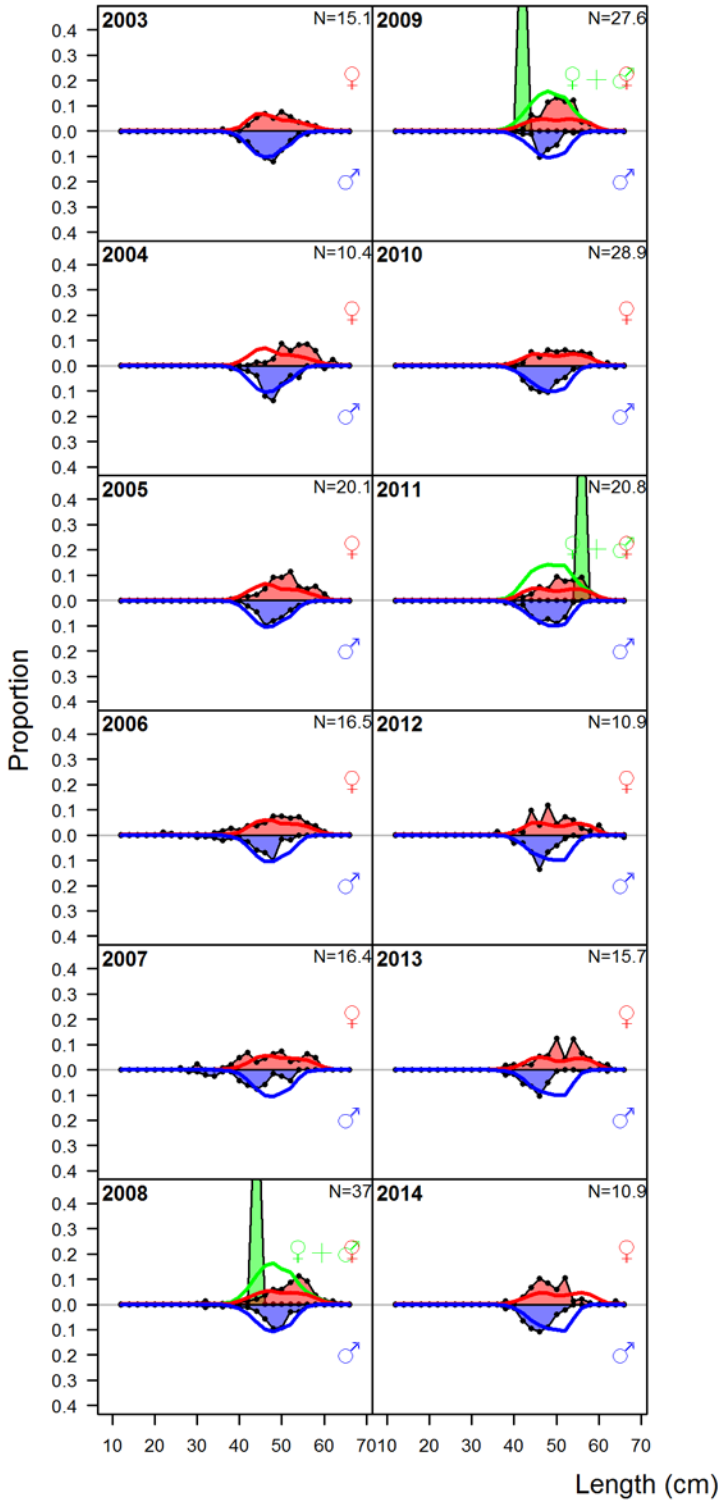

Figure 58 – Length composition samples and predictions for fleet 16 (CA WCGBTS)

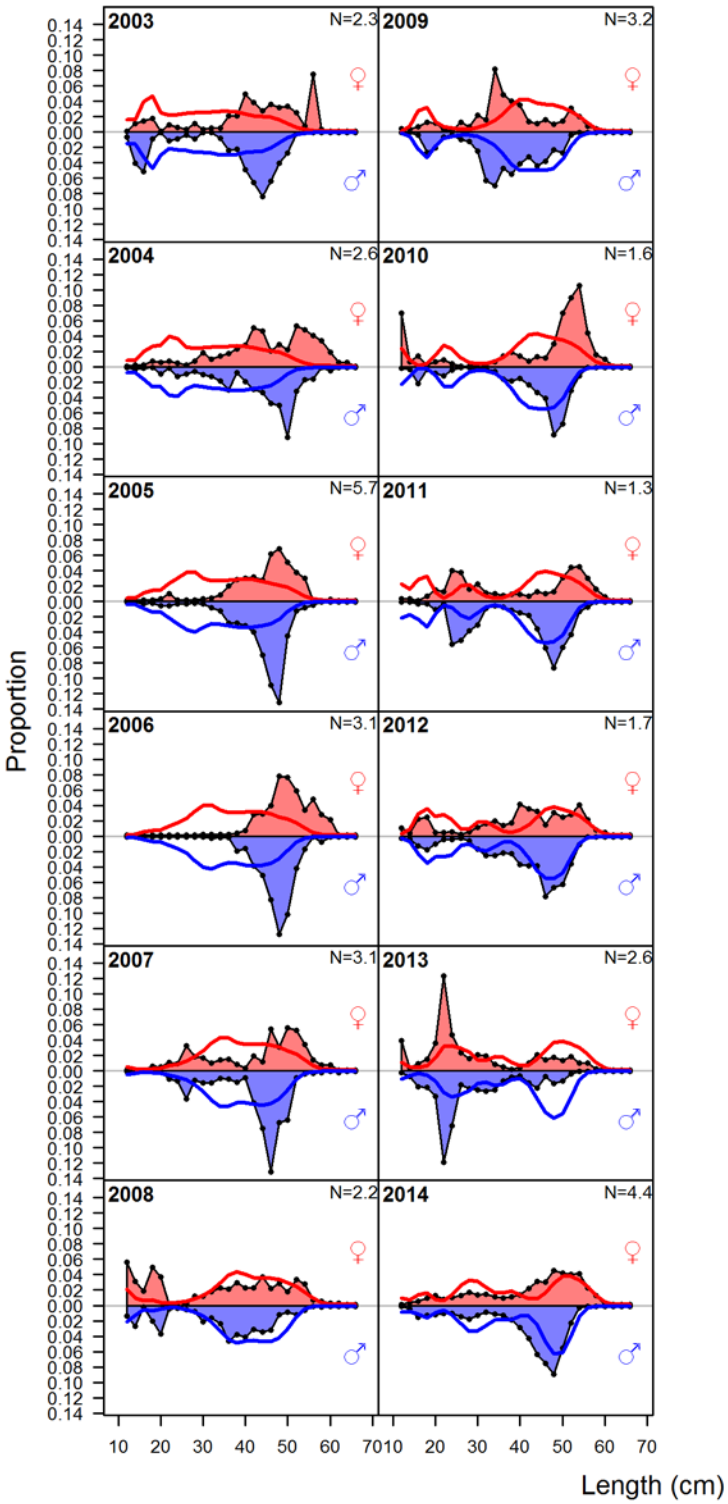

Figure 59 – Length composition samples and predictions for fleet 17 (OR WCGBTS)

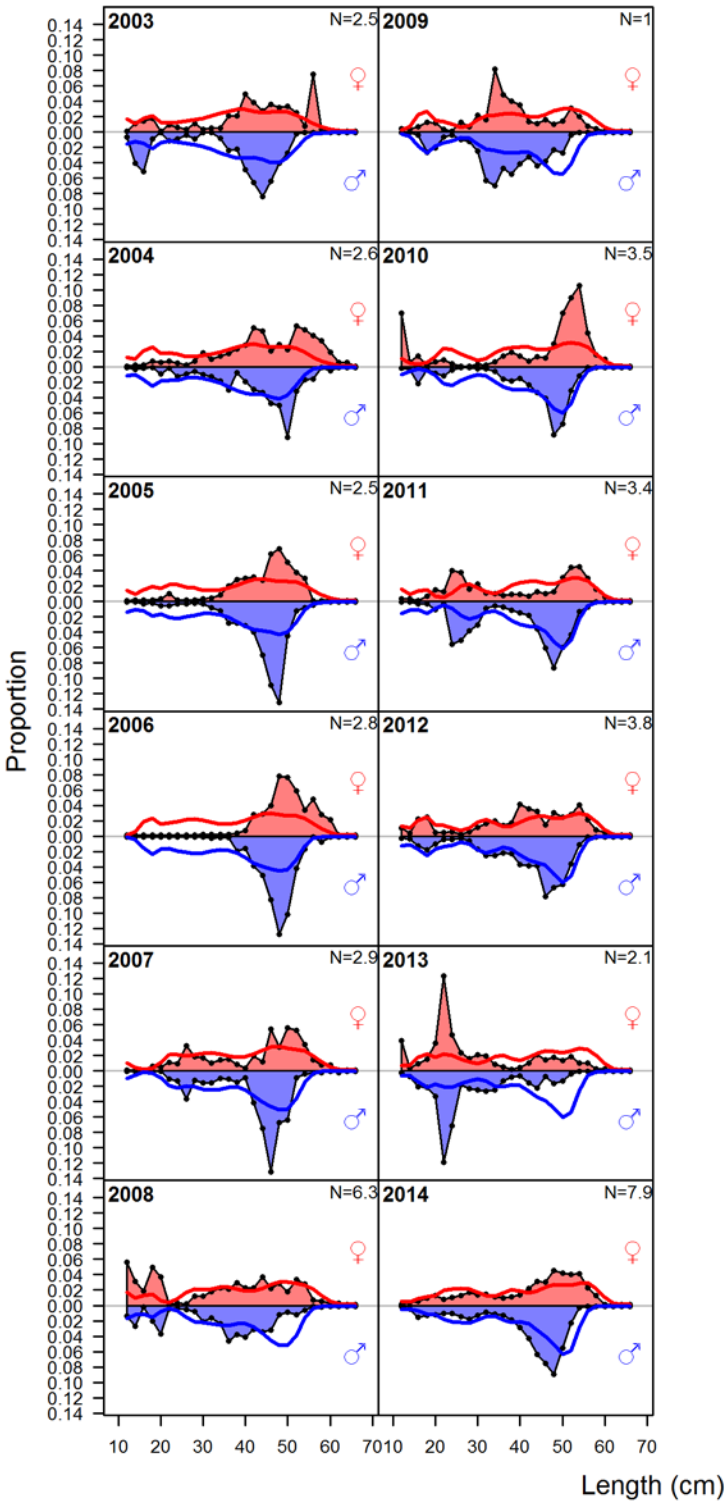

Figure 60 – Length composition samples and predictions for fleet 18 (WA WCGBTS)

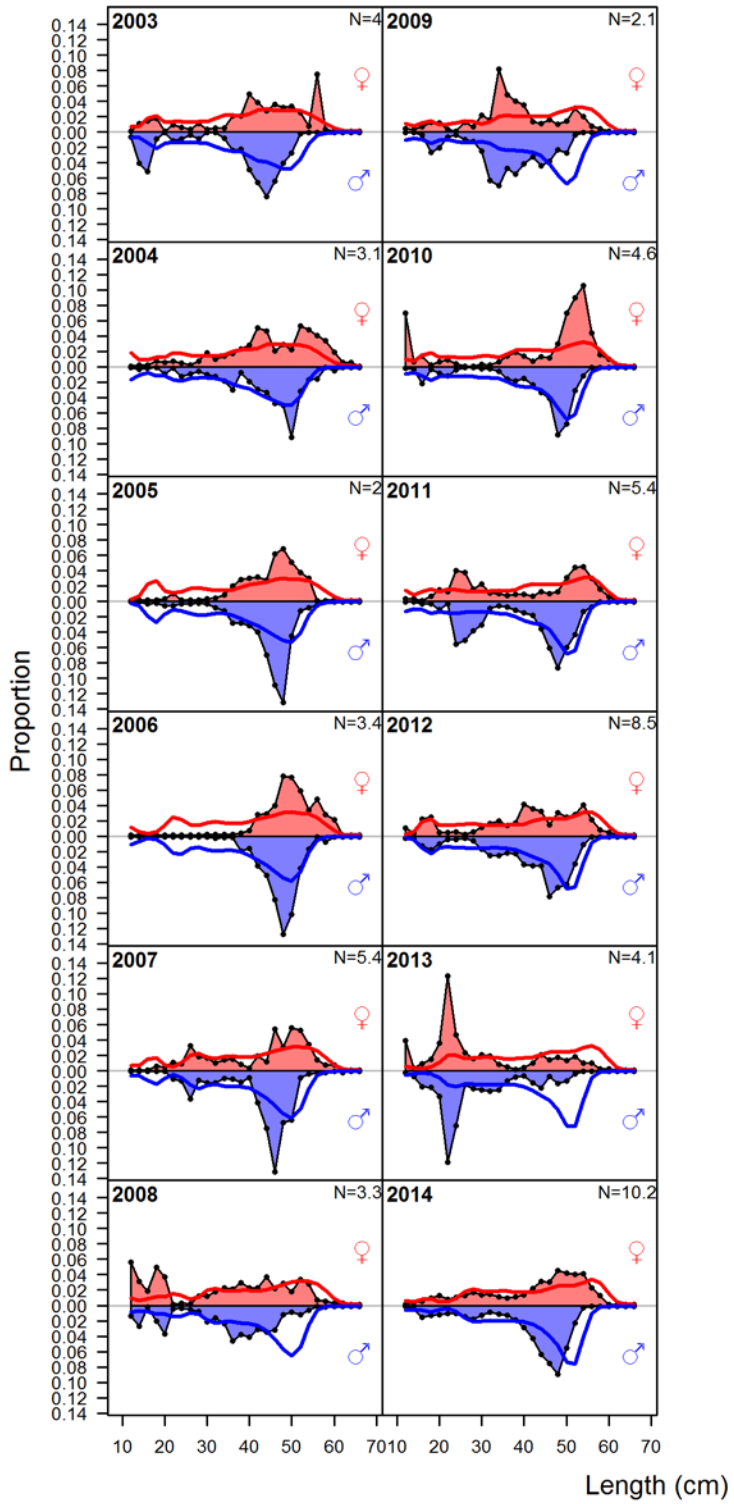

Figure 61 – Length composition samples and predictions for fleet 19 (CA Triennial early)

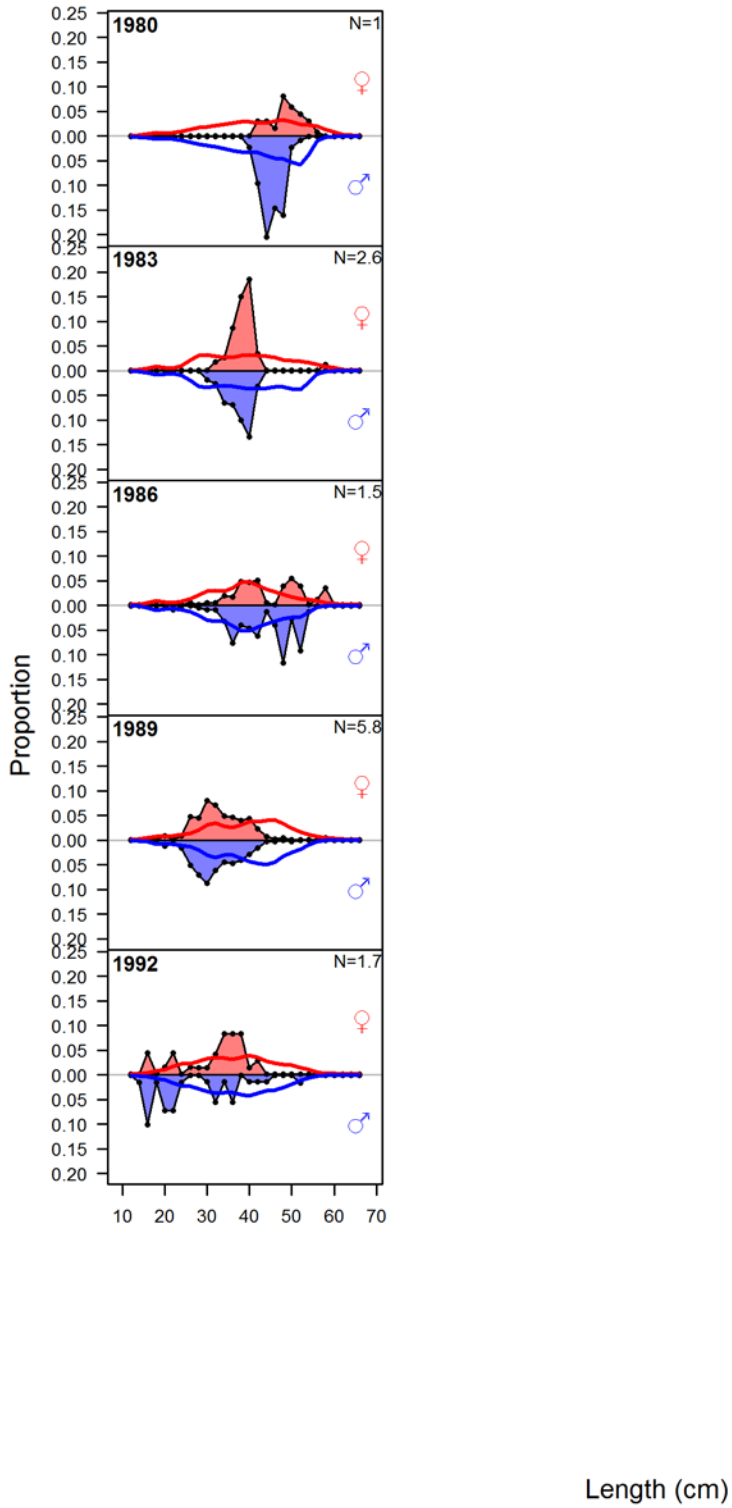

Figure 62 – Length composition samples and predictions for fleet 20 (OR Triennial early)

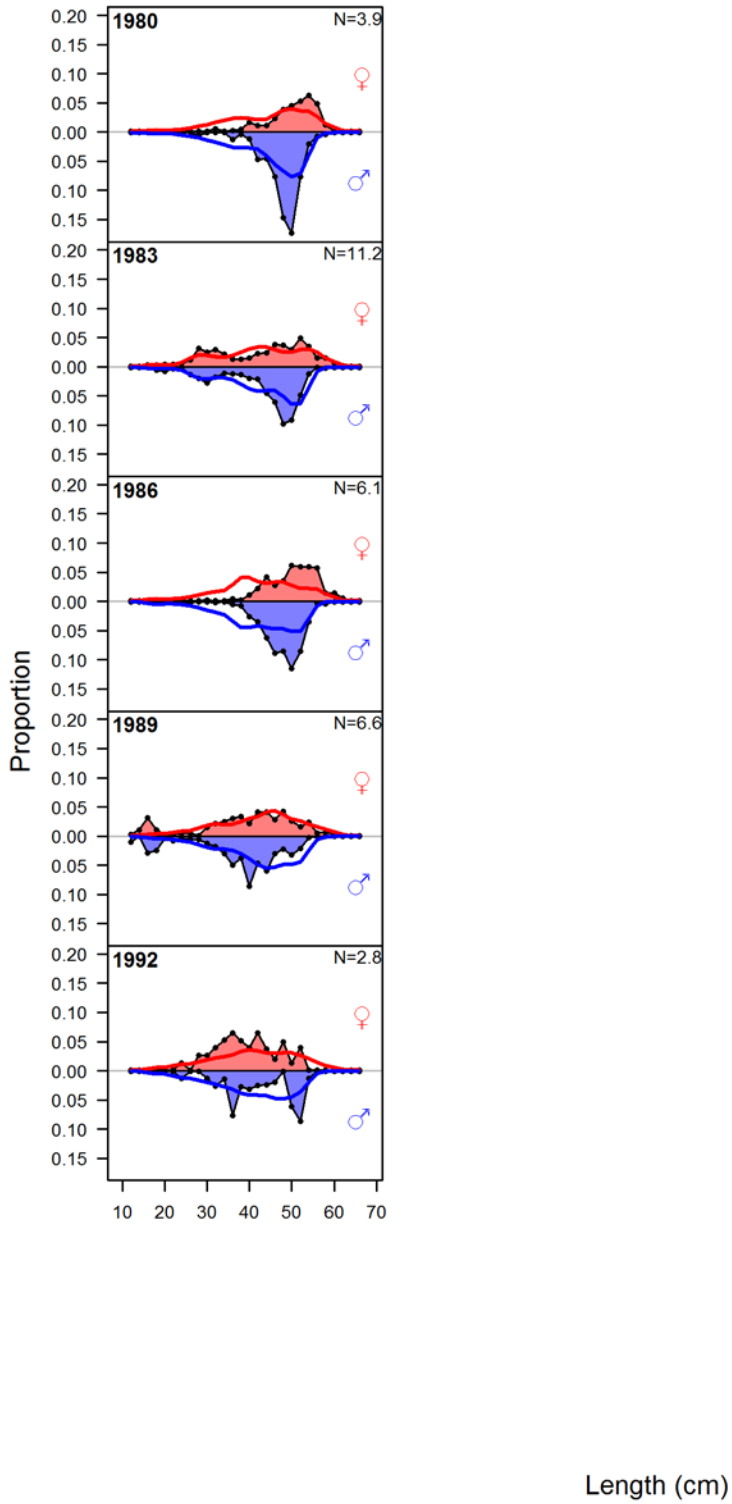

Figure 63 – Length composition samples and predictions for fleet 21 (WA Triennial early)

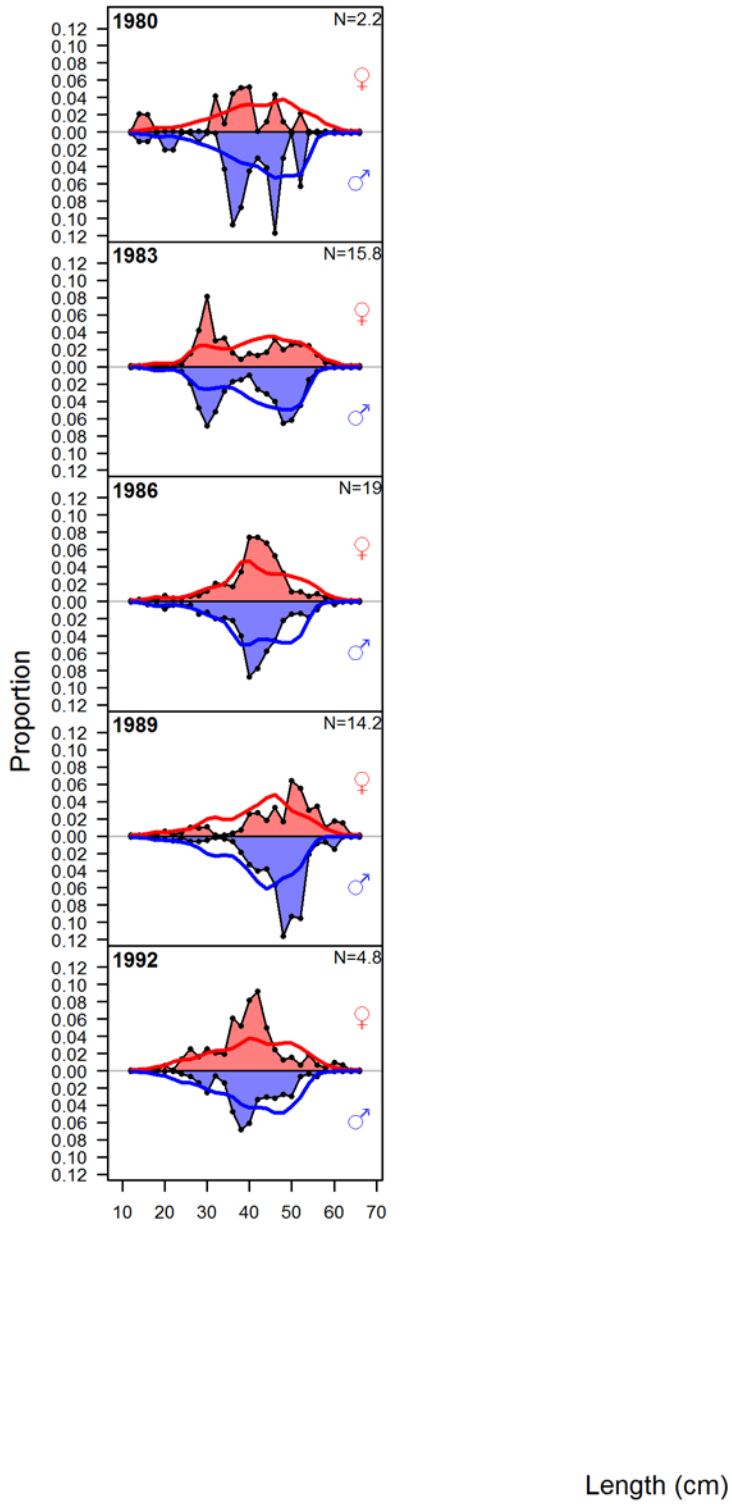

Figure 64 – Length composition samples and predictions for fleet 22 (CA Triennial late)

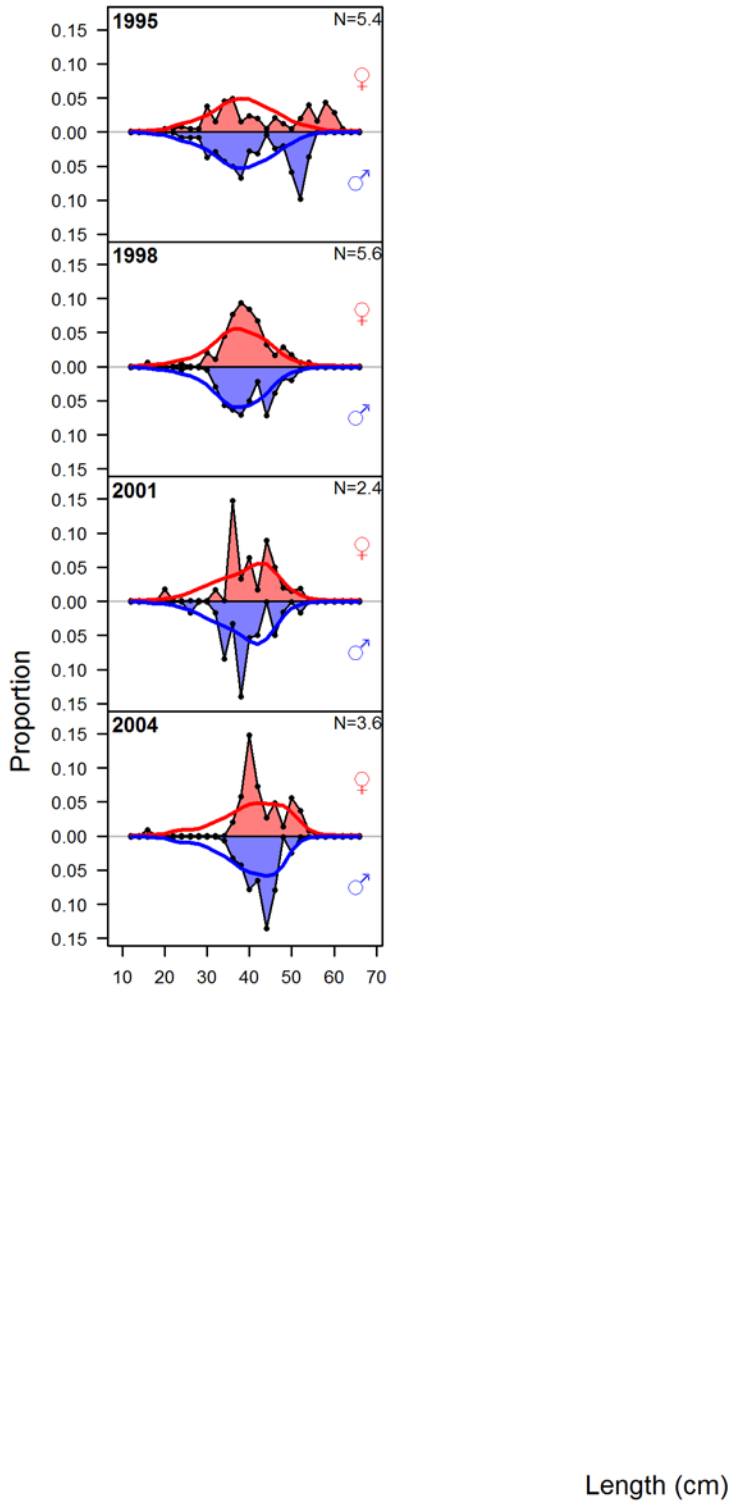

Figure 65 – Length composition samples and predictions for fleet 23 (OR Triennial early)

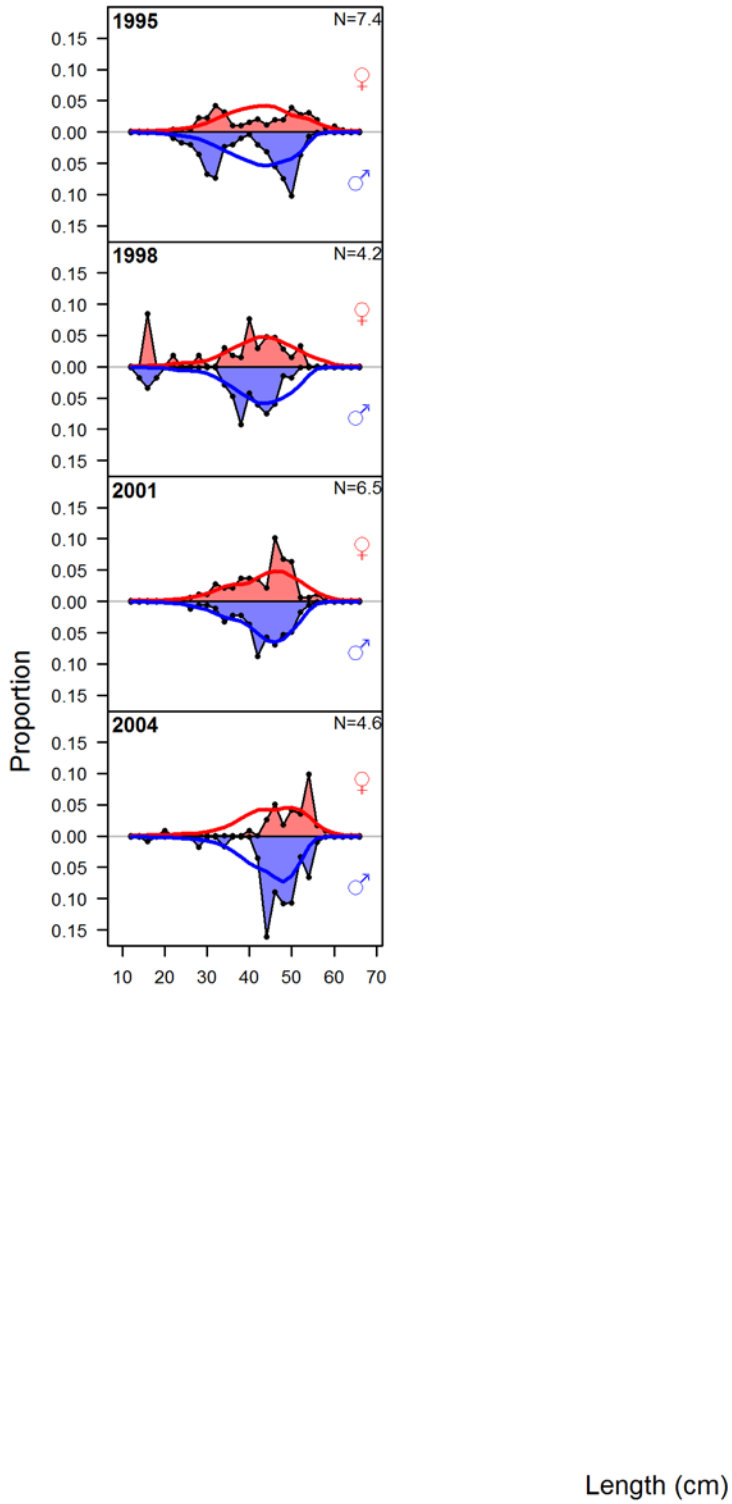

Figure 66 – Length composition samples and predictions for fleet 24 (WA Triennial early)

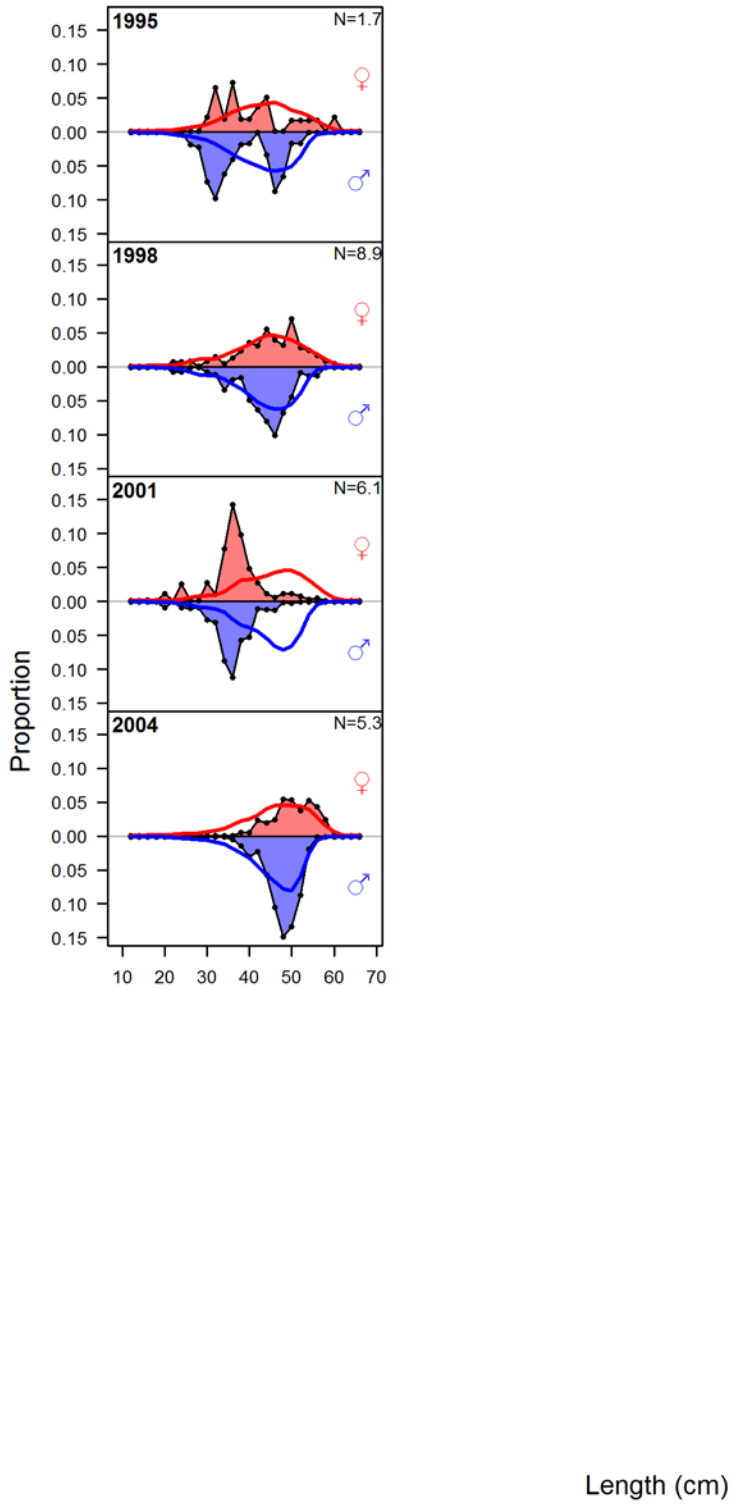

Figure 67 – Age composition samples and predictions for all fleets aggregated across all years of available data

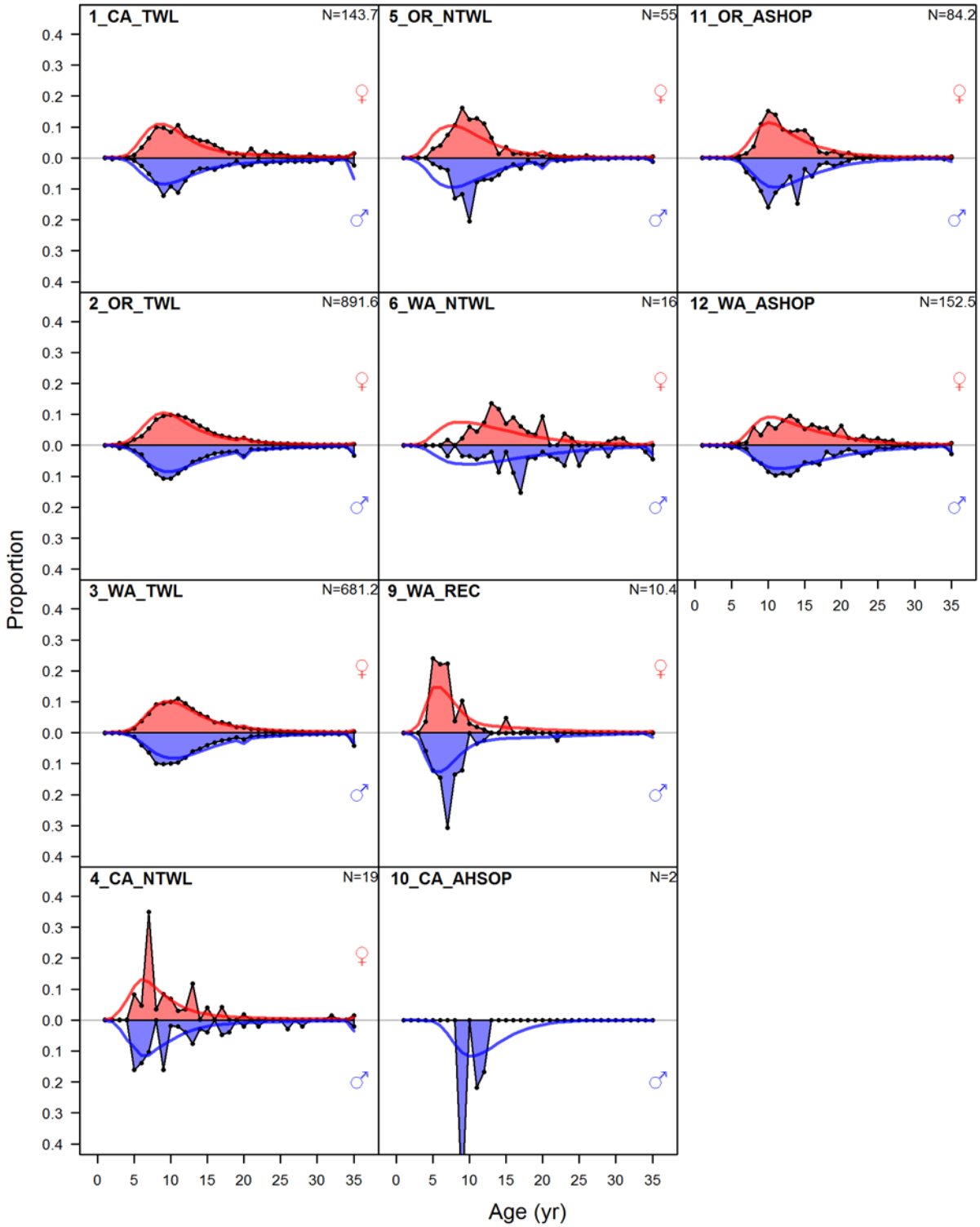

Figure 68 – Age composition samples and predictions for fleet 1 (CA Trawl)

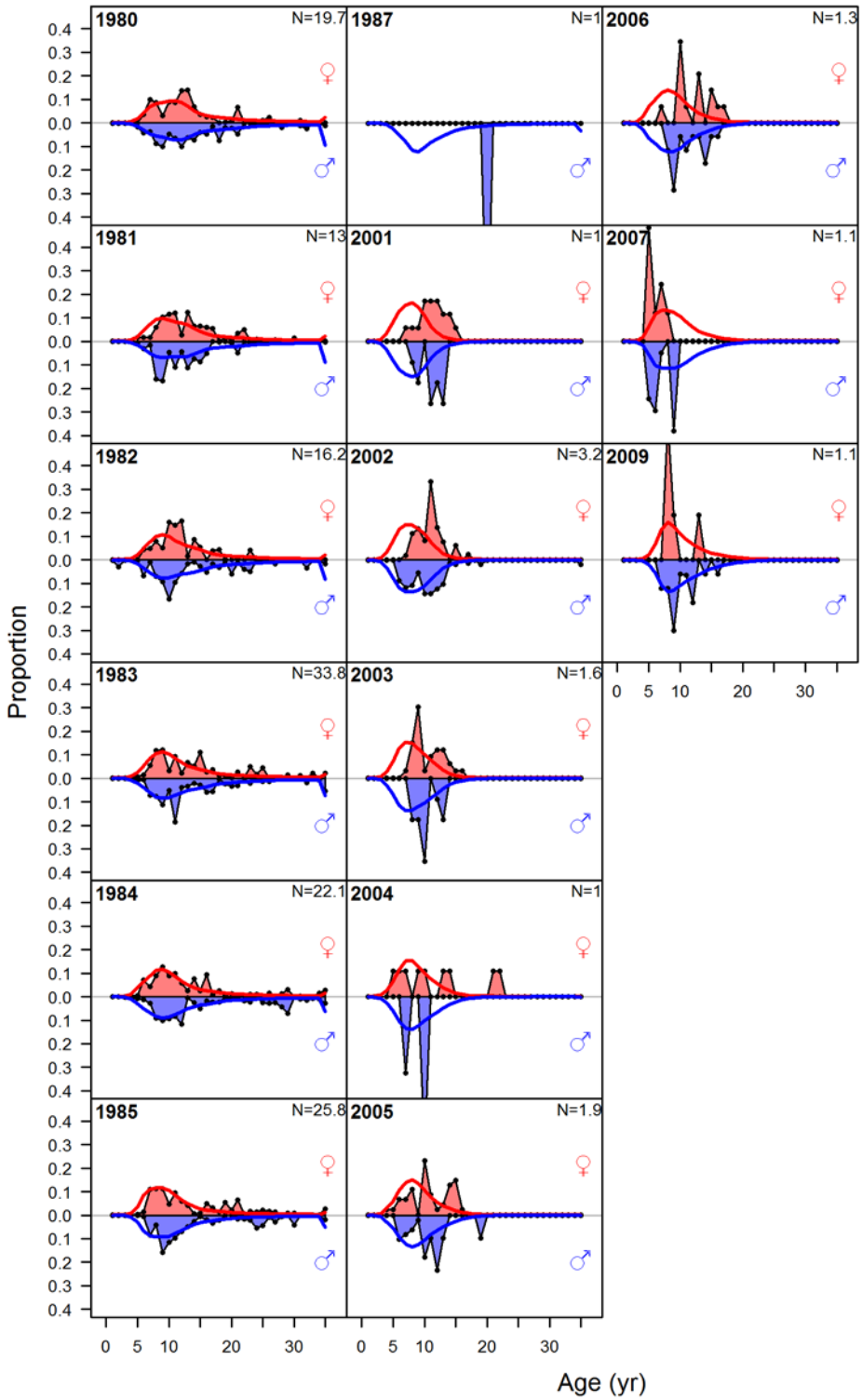

Figure 69 – Age composition samples and predictions for fleet 2 (OR Trawl), where years followed by "a4" (e.g., "1973a4") are using ageing error pattern 4 (i.e., the surface read pattern), whereas years followed by "a1" (e.g., 1980a1") are using ageing error pattern 1 (i.e., the break-and-burn pattern for ODFW/CAPS), and years followed by "a2" (not shown in this panel) are using ageing error pattern 2 (i.e., break-and-burn for WDFW)

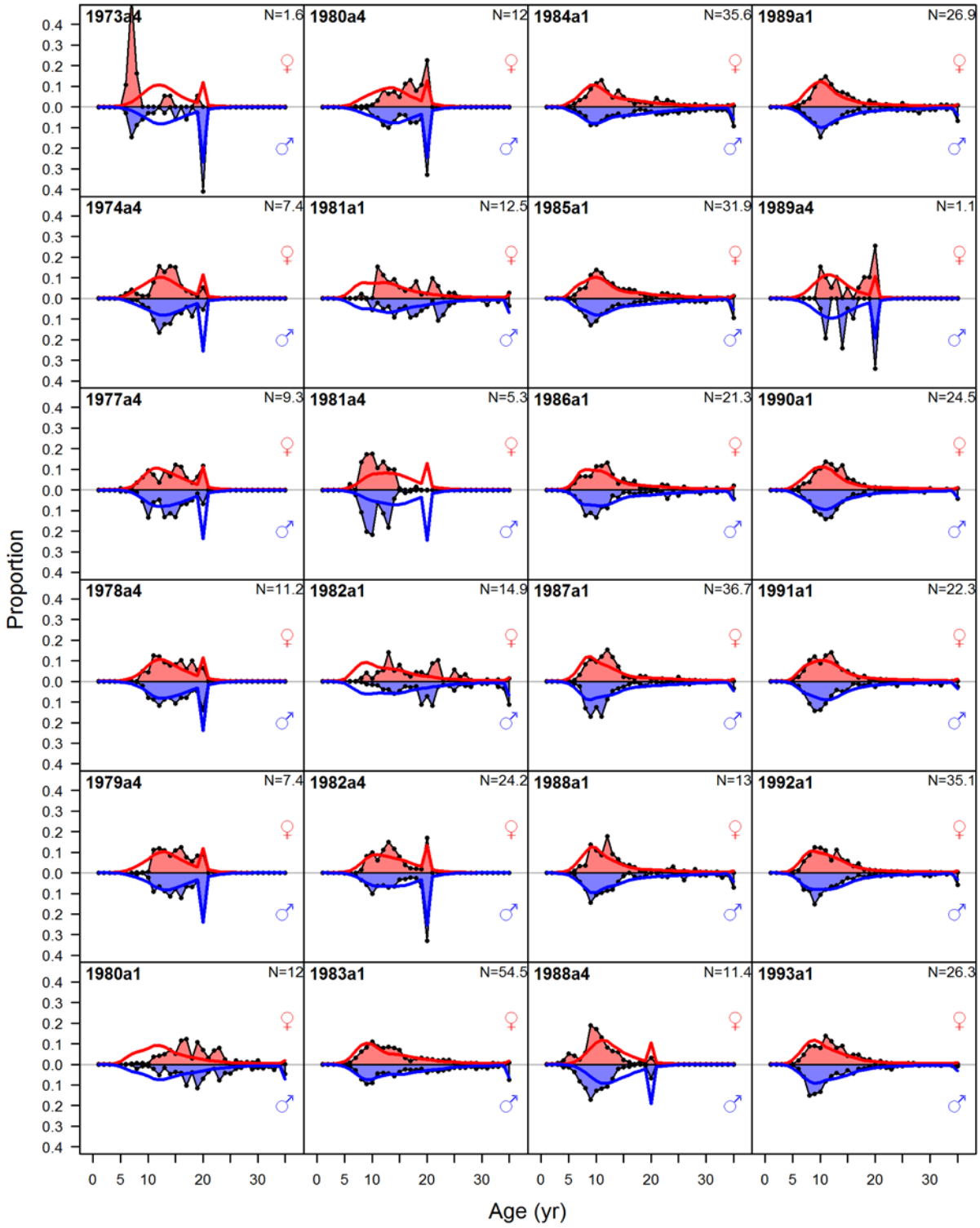

Figure 66 cont.

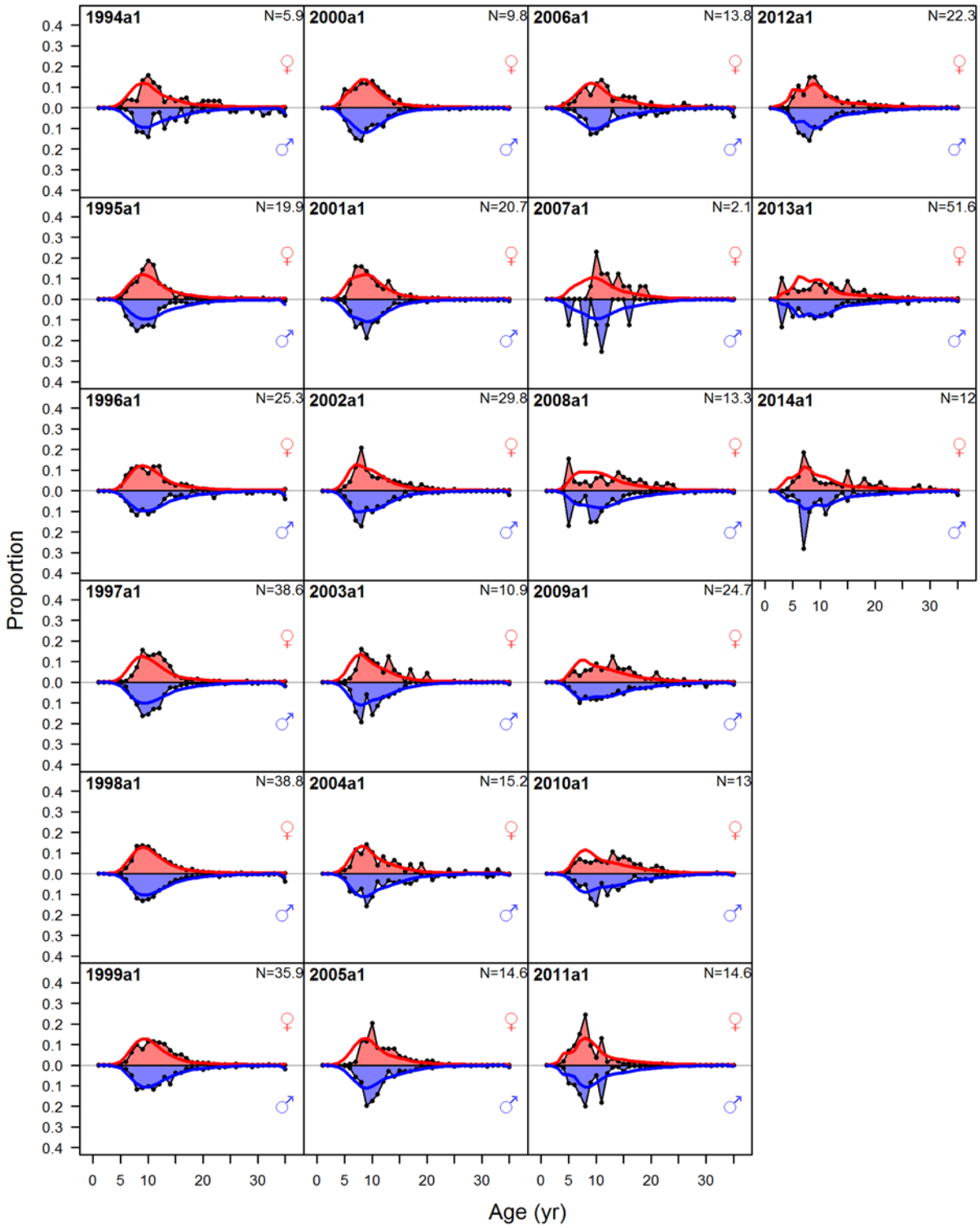

Figure 70 -- Age composition samples and predictions for fleet 3 (WA Trawl)

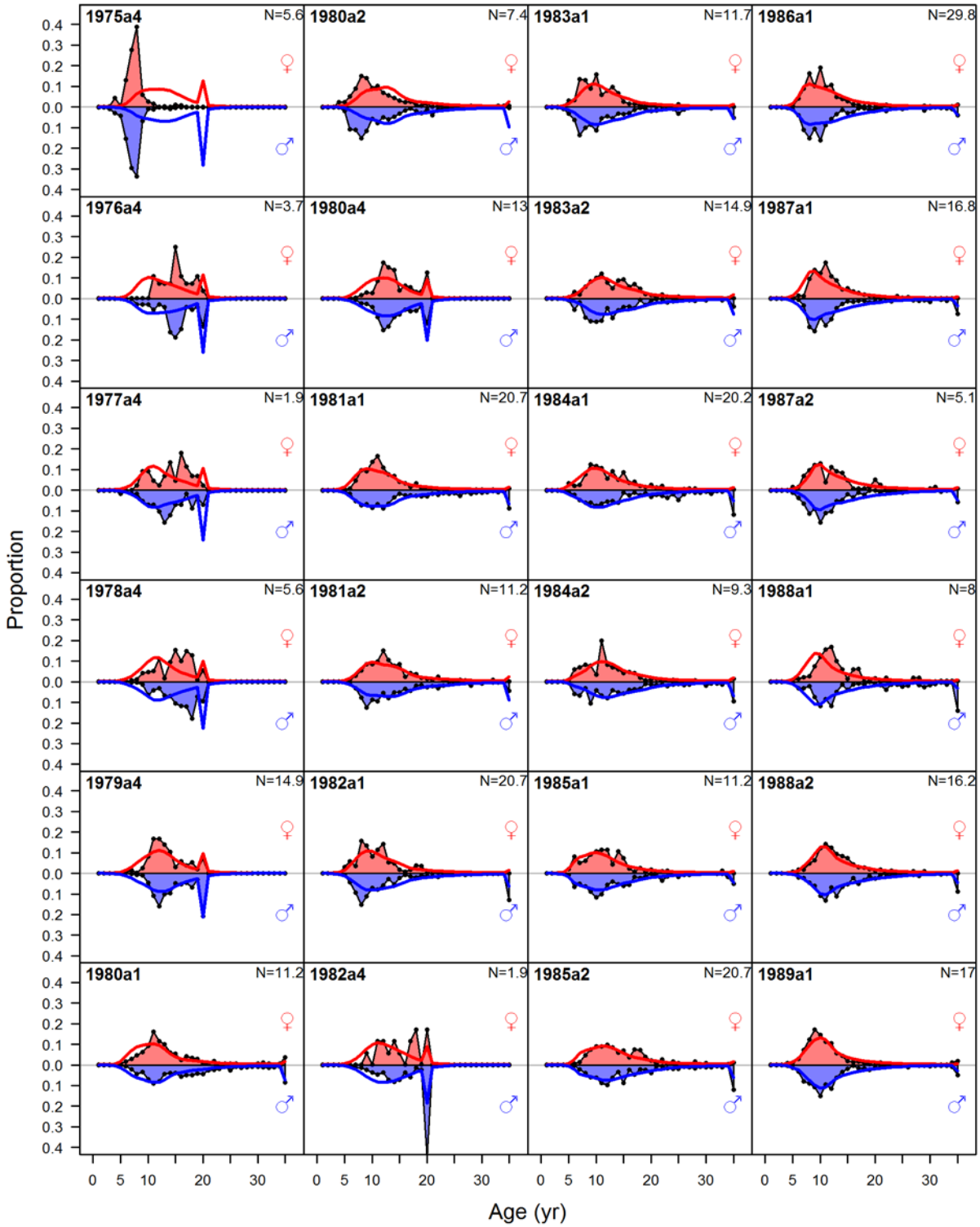

Figure 67 cont.

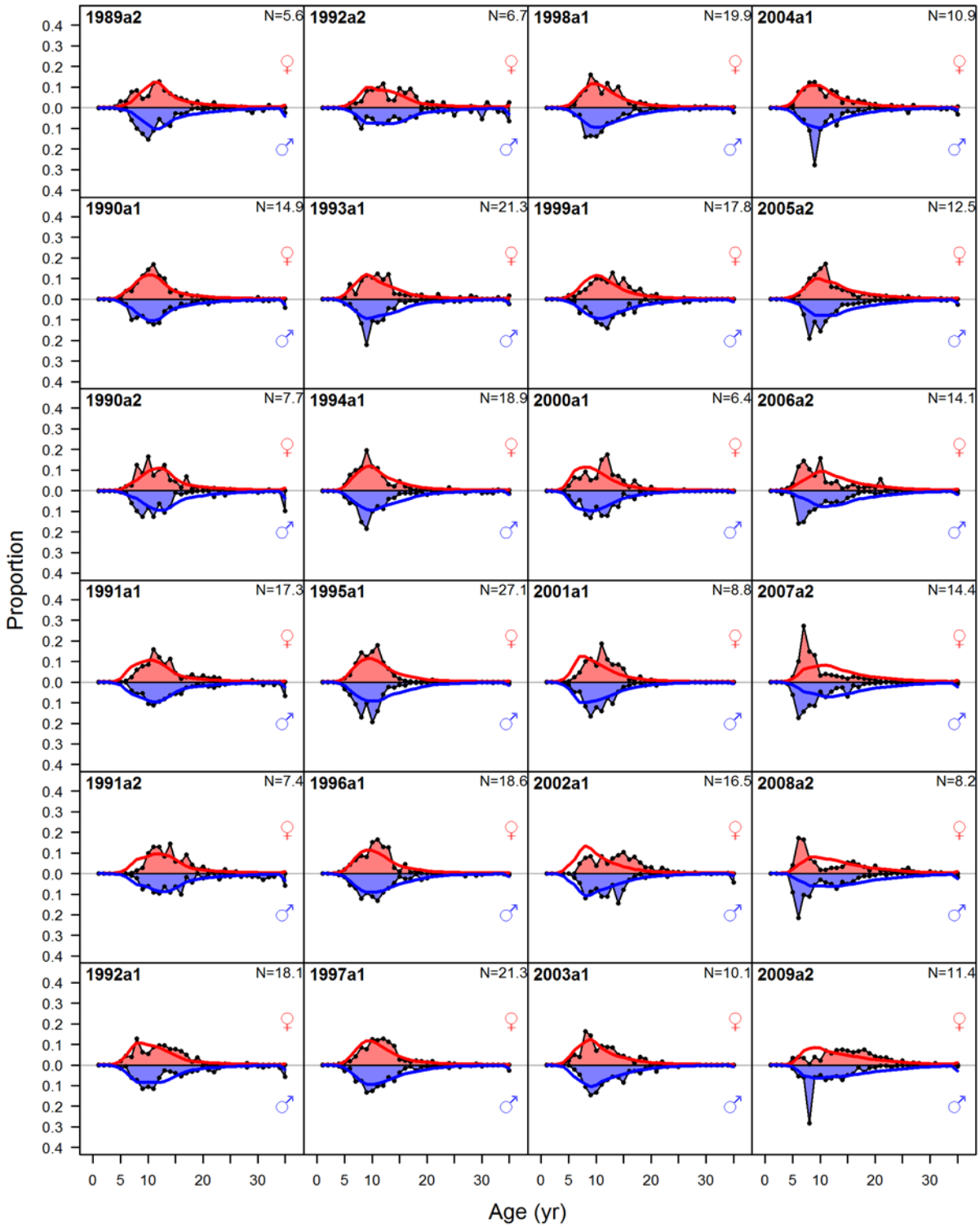

Figure 67 cont.

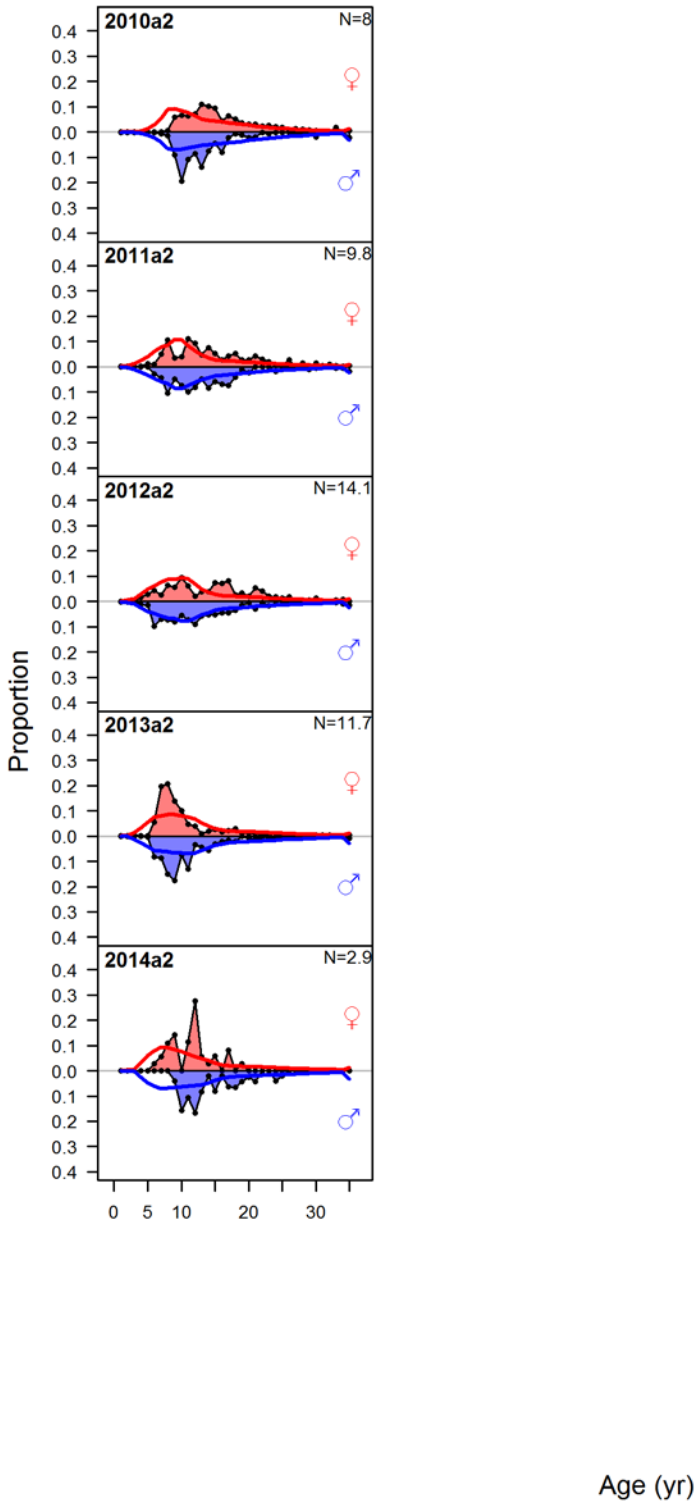

Figure 71– Age composition samples and predictions for fleet 4 (CA Non-trawl)

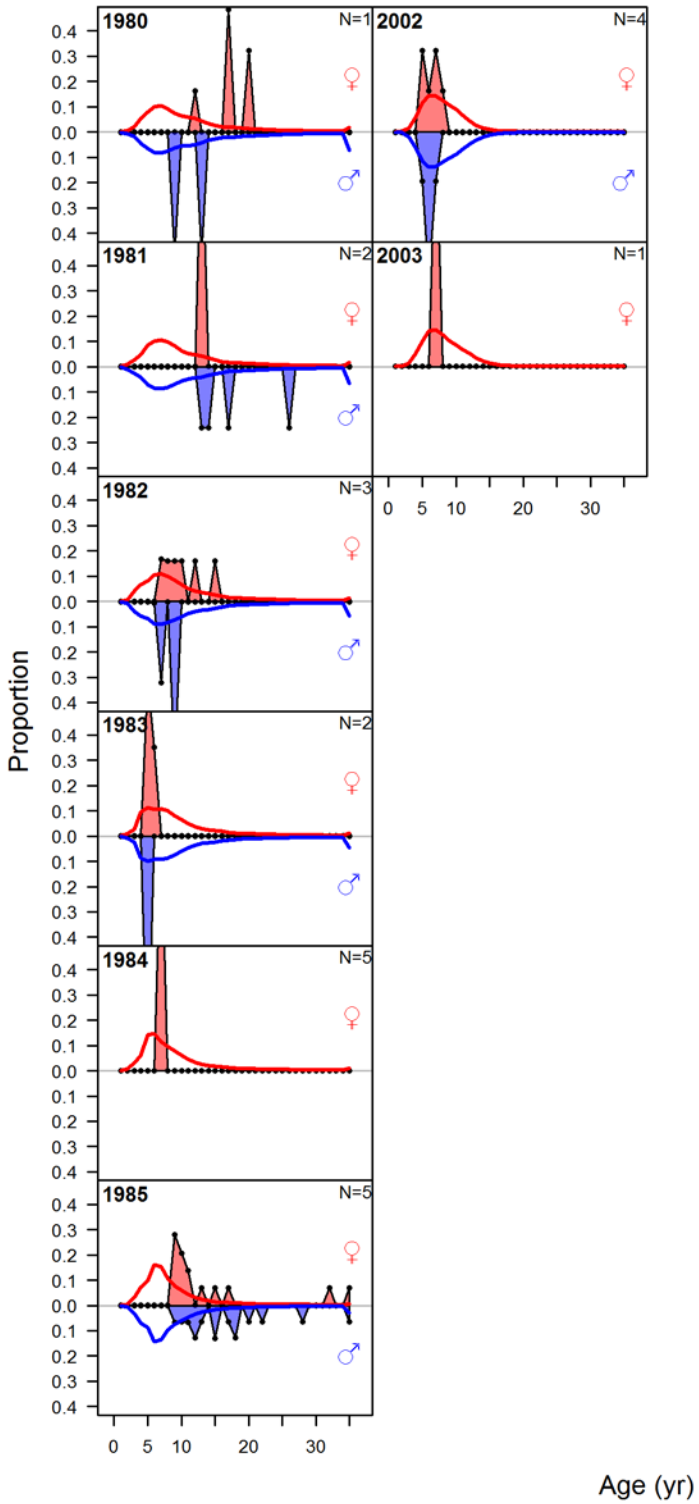

Figure 72– Age composition samples and predictions for fleet 5 (OR Non-trawl)

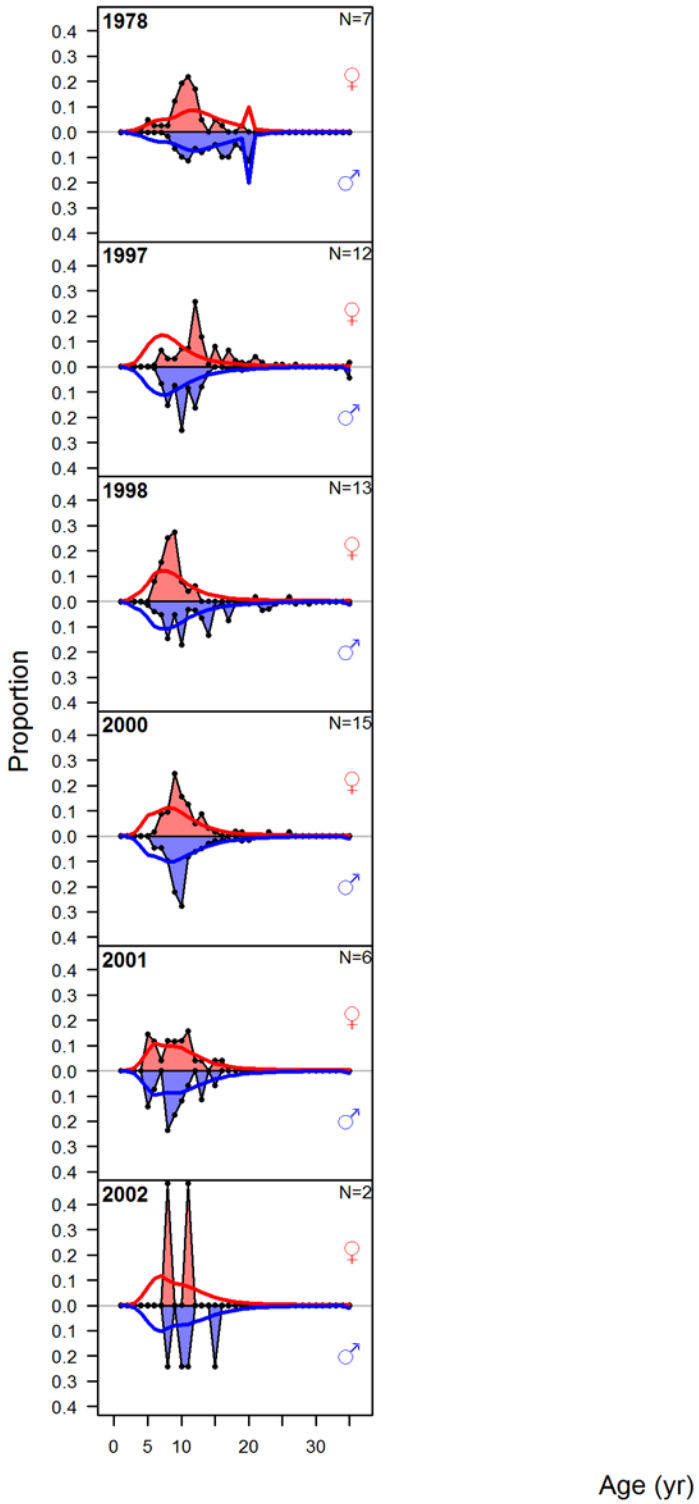

Figure 73– Age composition samples and predictions for fleet 6 (CA Non-trawl)

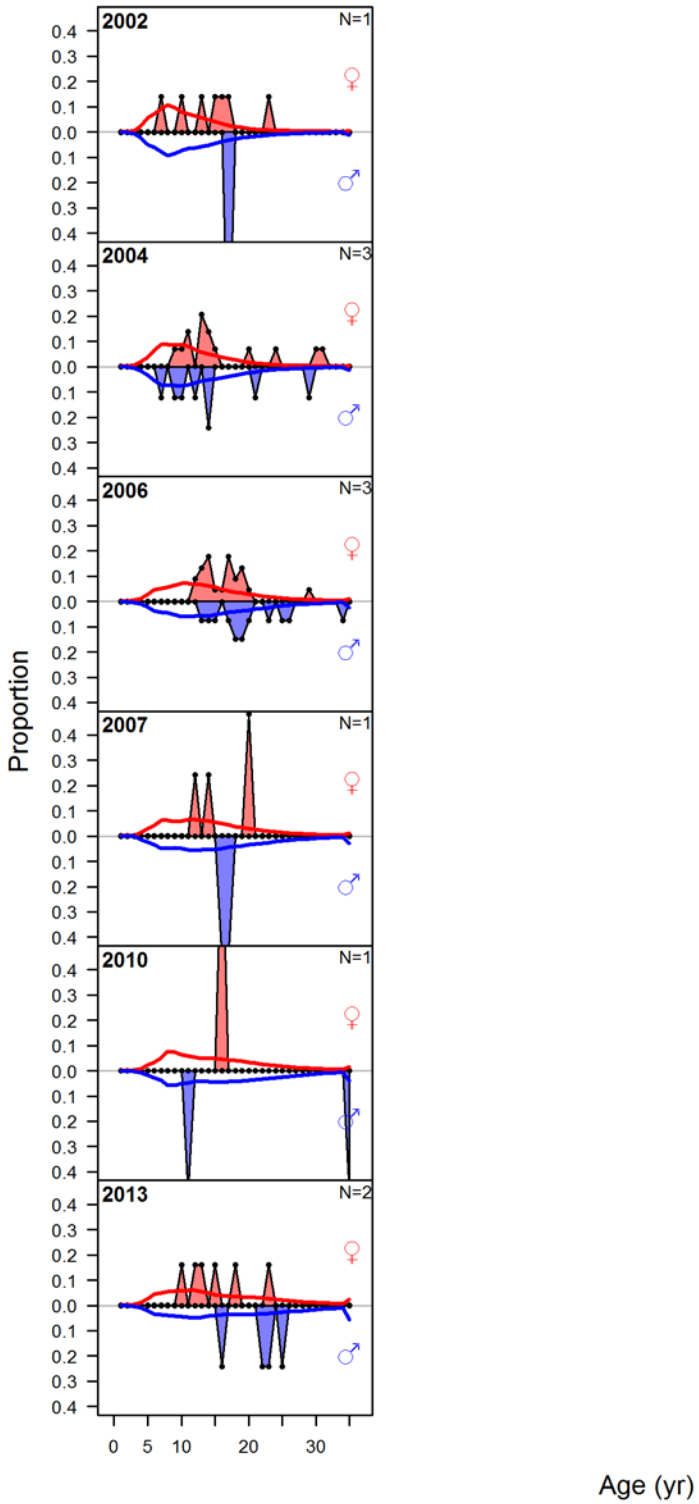

Figure 74 – Age composition samples and predictions for fleet 9 (WA Rec)

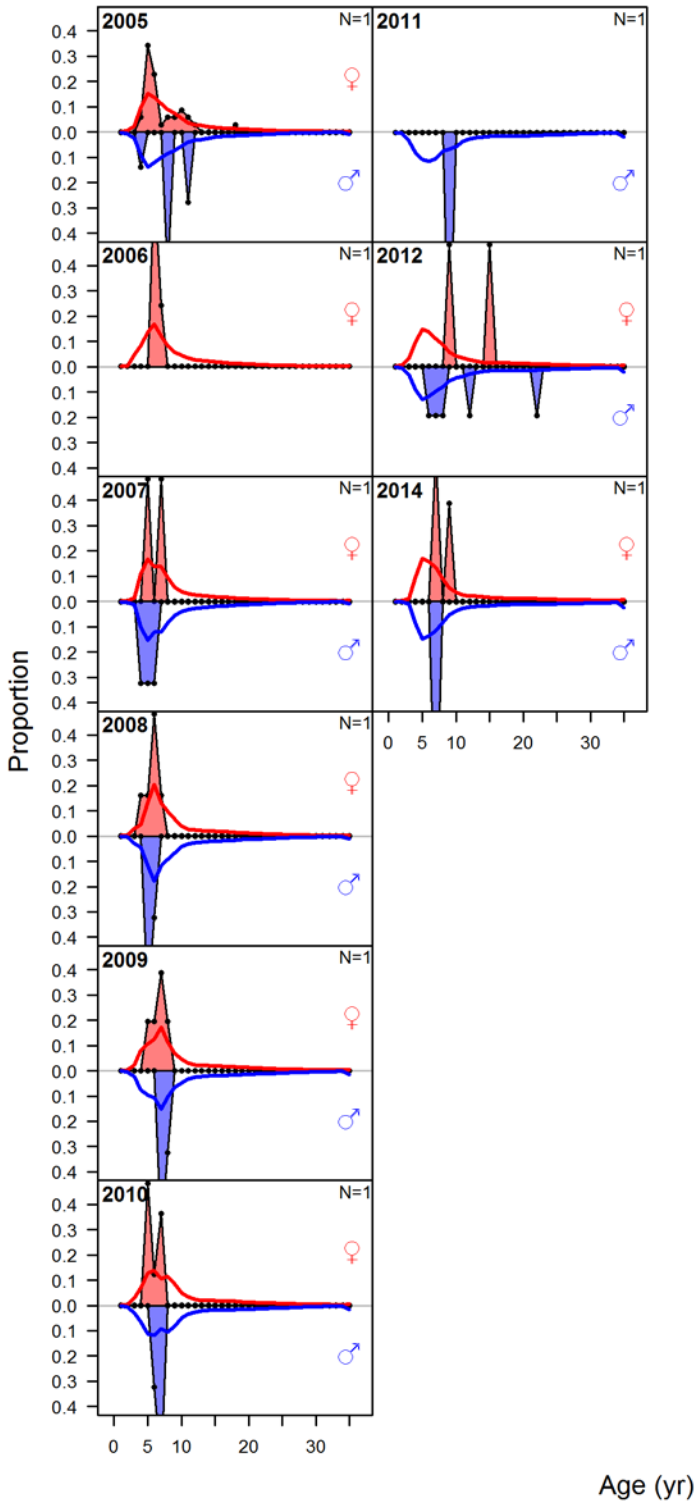

Figure 75 – Age composition samples and predictions for fleet 10 (CA ASHOP)

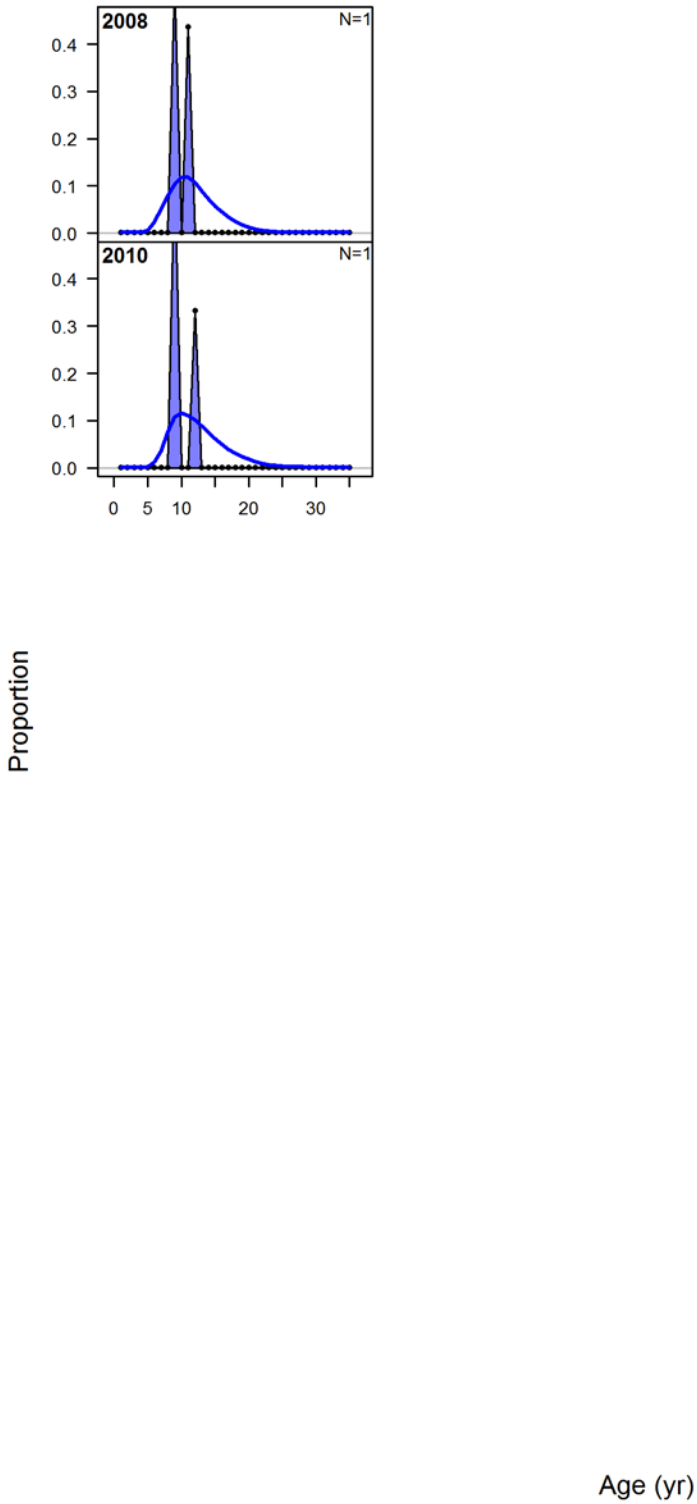

Figure 76 – Age composition samples and predictions for fleet 11 (OR ASHOP)

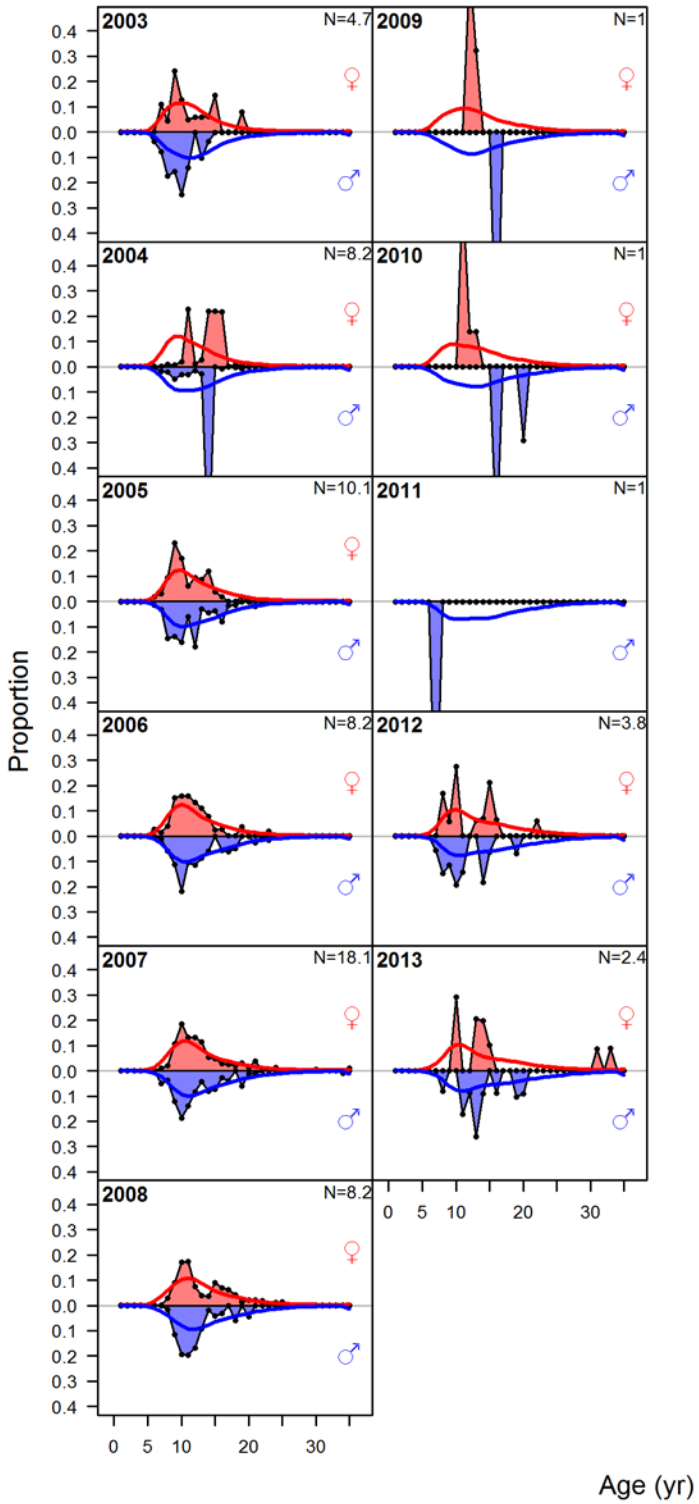

Figure 77 – Age composition samples and predictions for fleet 12 (WA ASHOP)

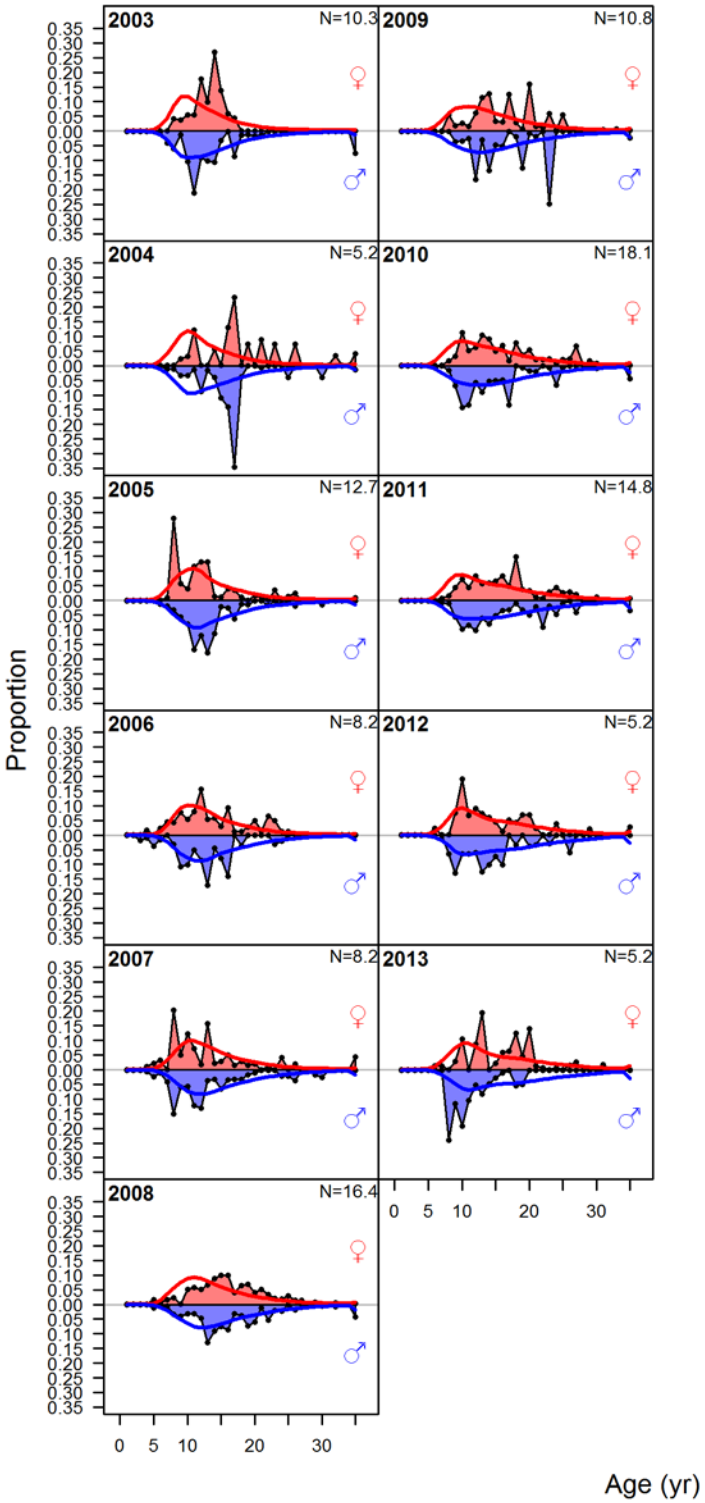

Figure 78 – Conditional age-at-length samples and predictions for fleet 16 (CA WCGBTS)

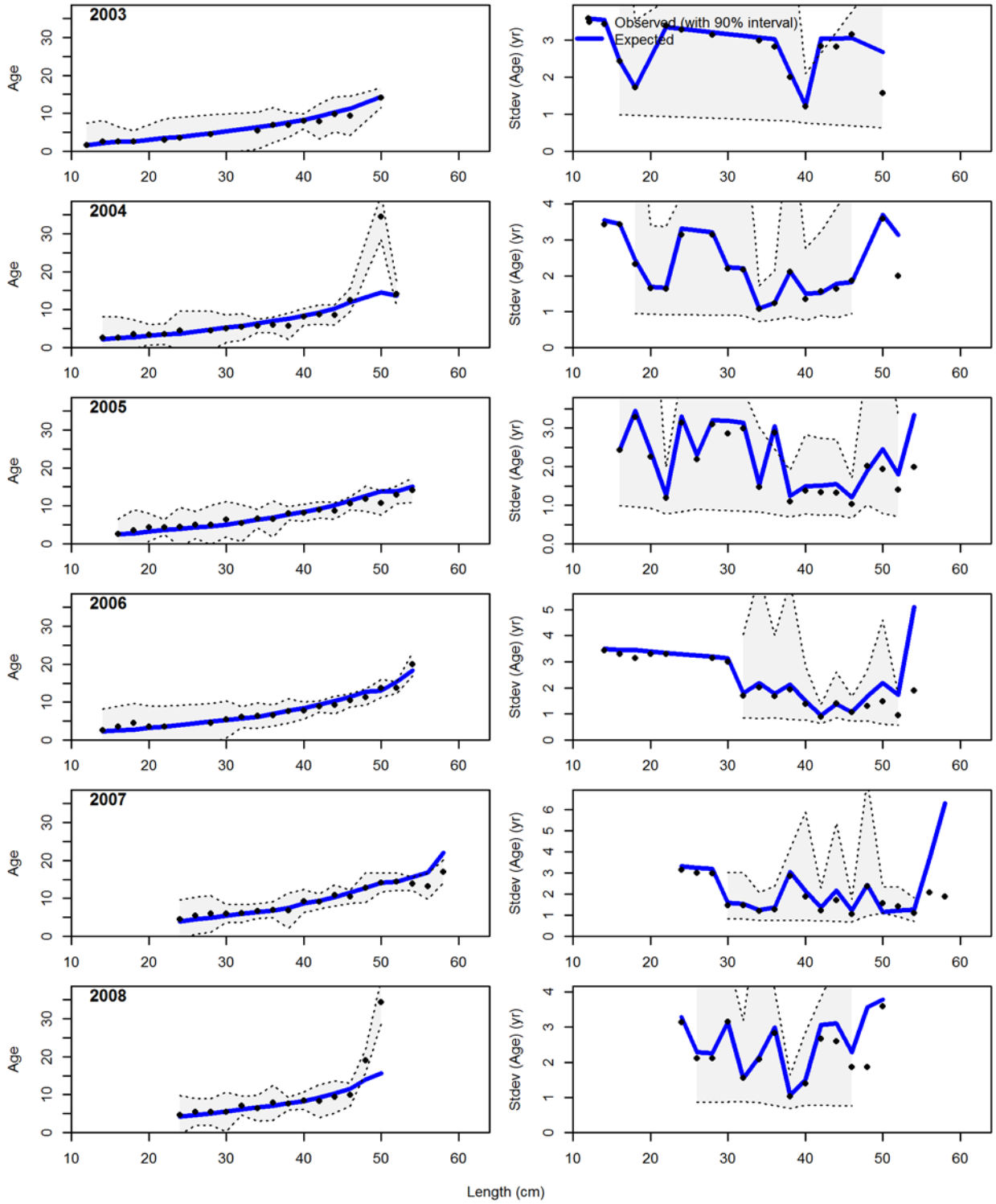

Figure 75 cont.

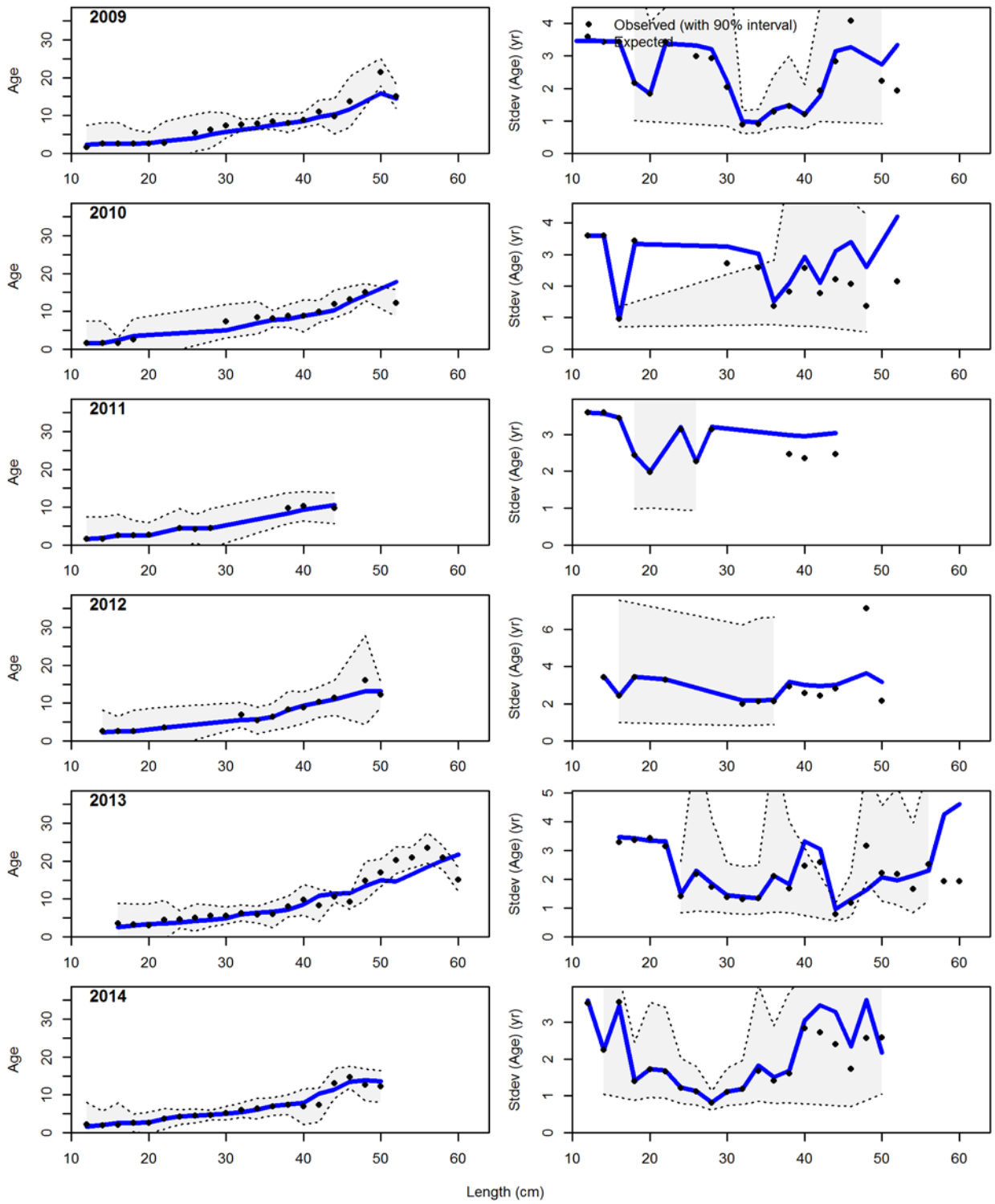

Figure 79 – Conditional age-at-length samples and predictions for fleet 17 (OR WCGBTS)

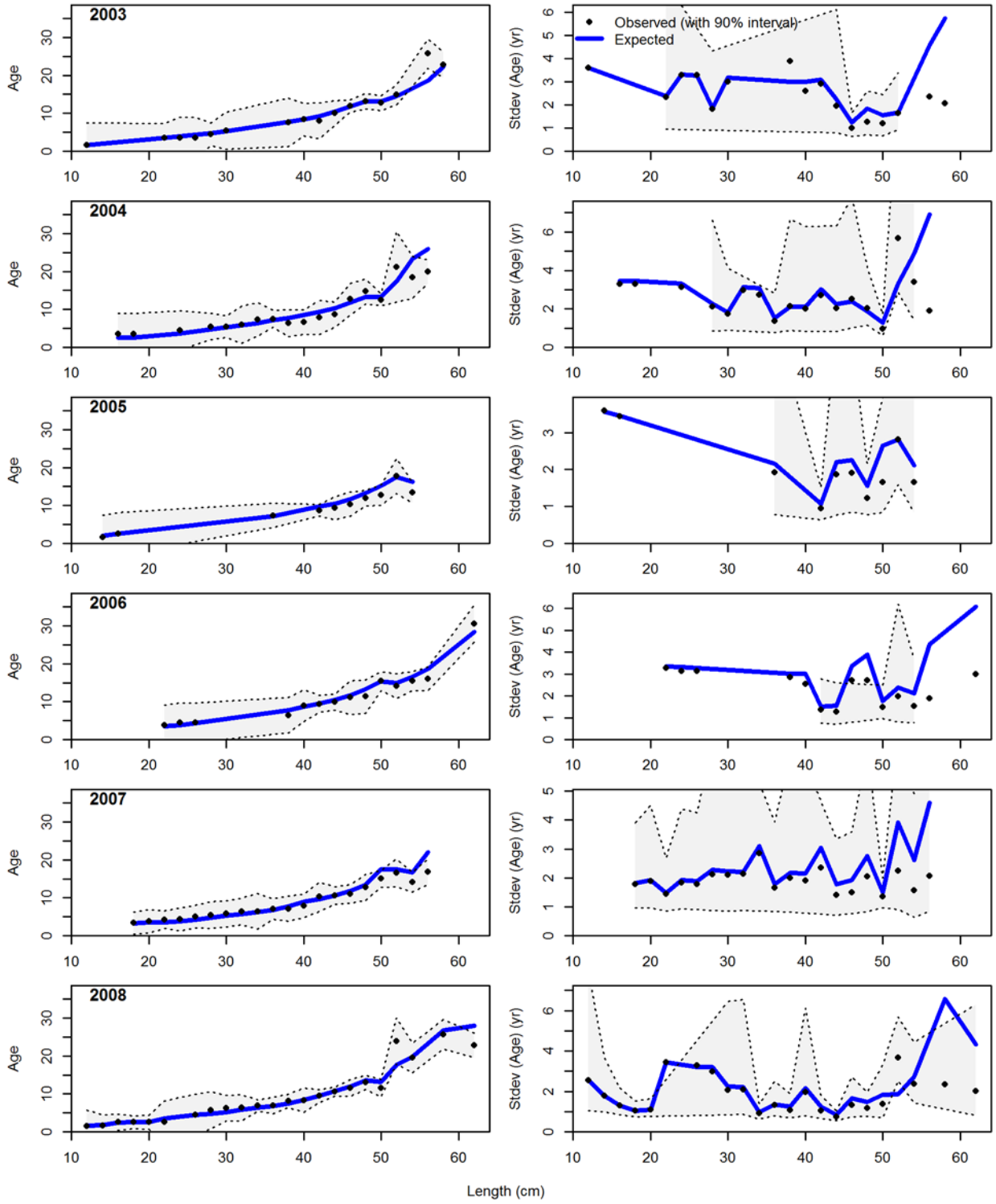

Figure 76 cont.

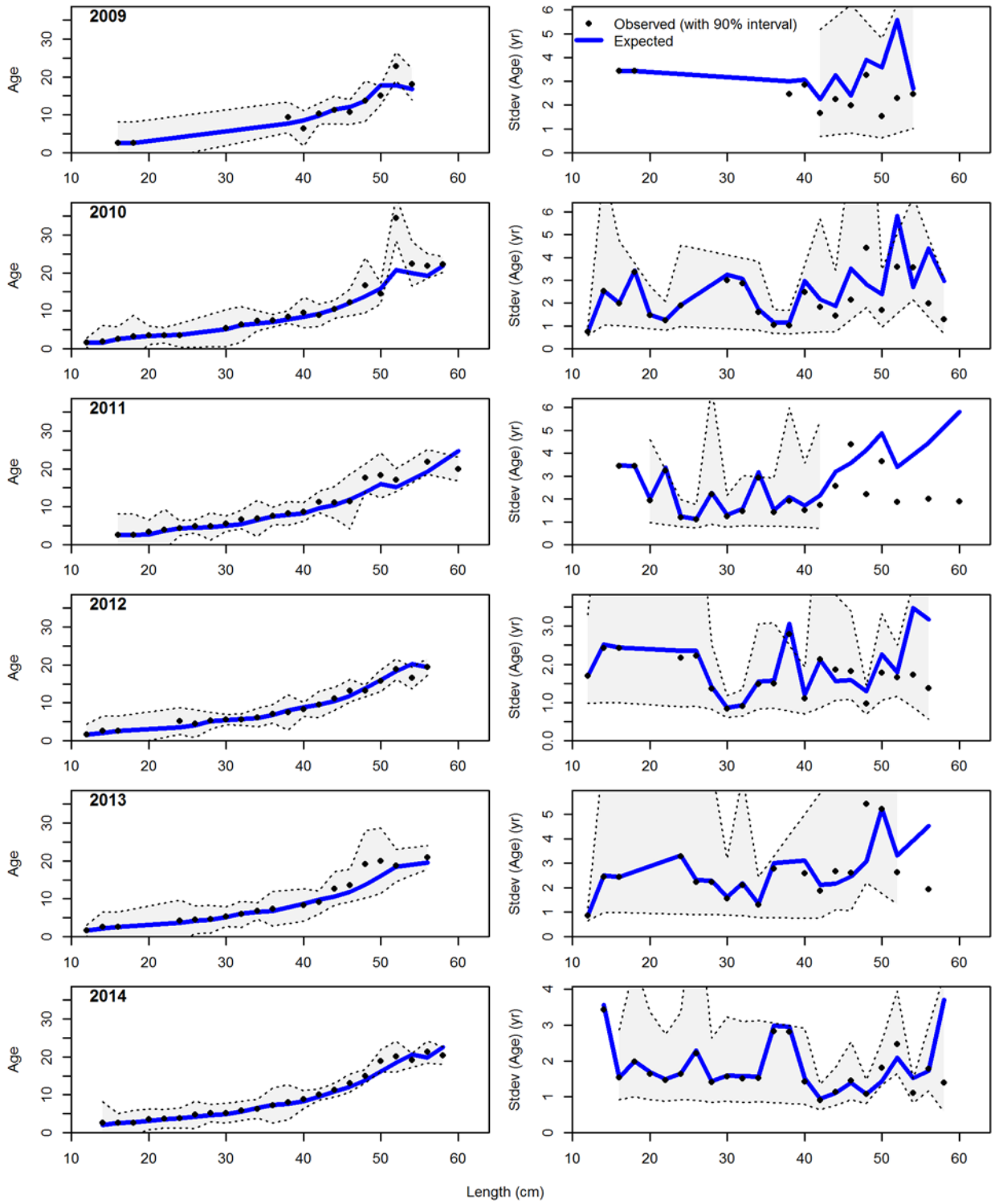

Figure 80 – Conditional age-at-length samples and predictions for fleet 18 (WA WCGBTS)

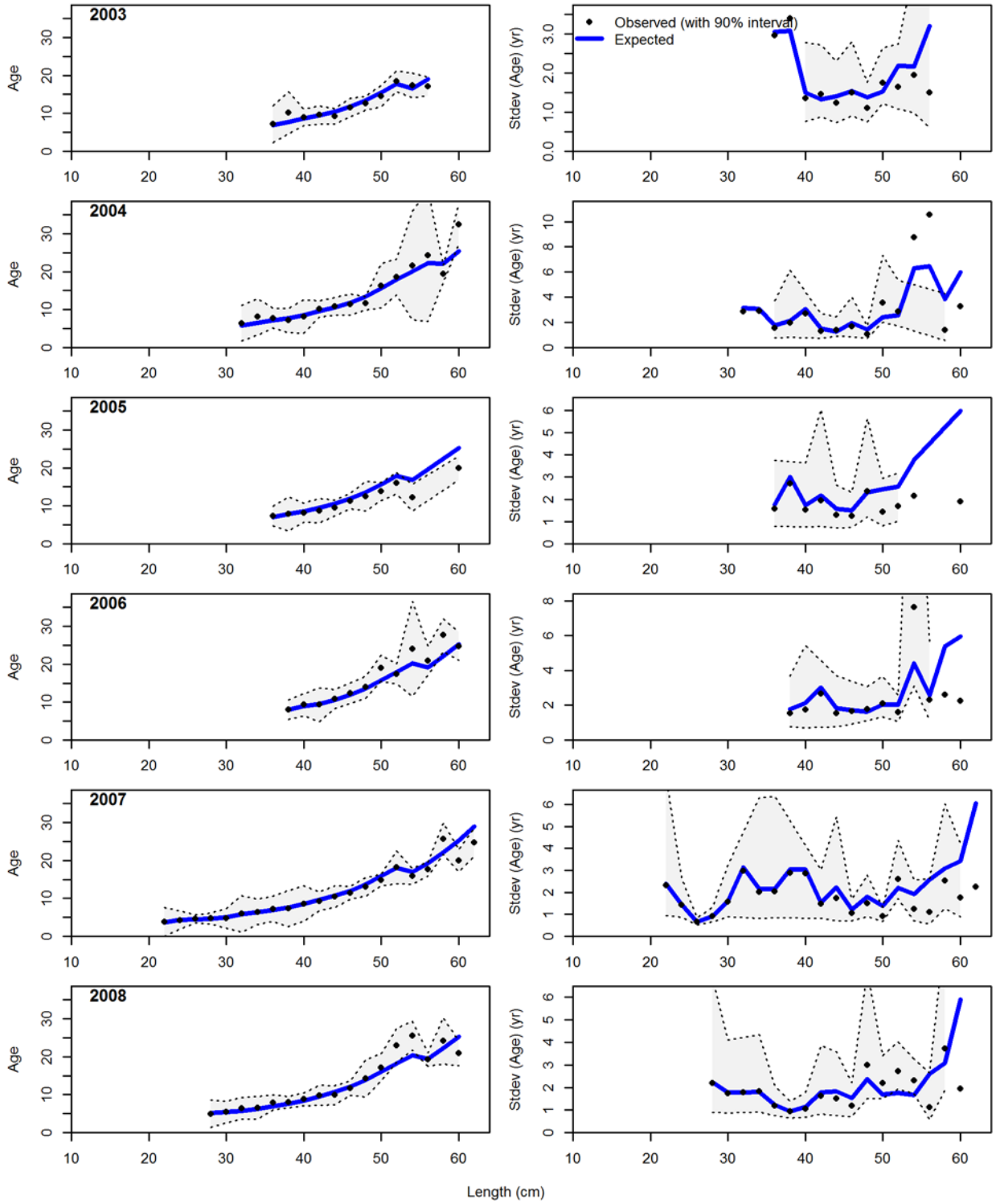

Figure 77 cont.

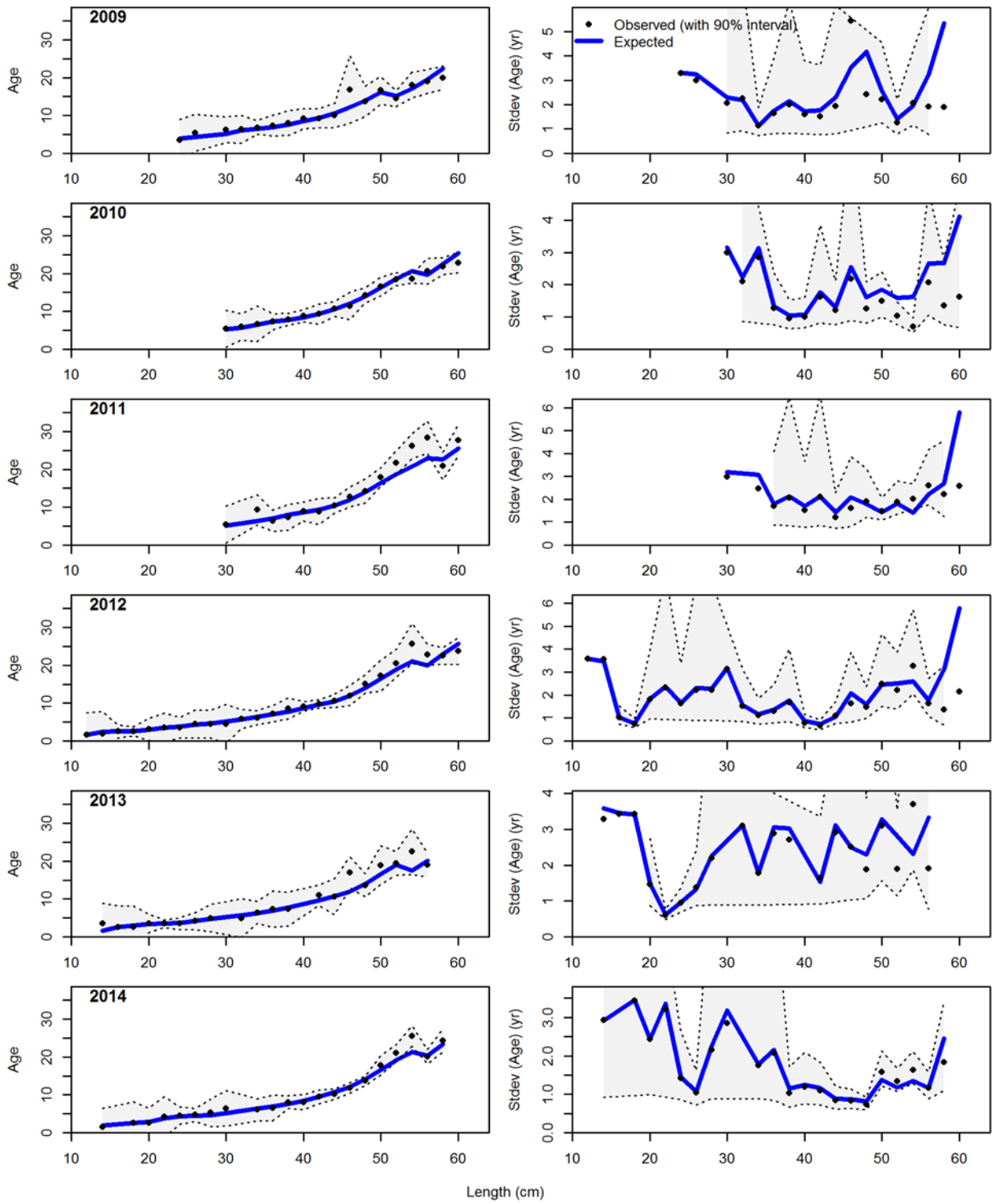

Figure 81 – Conditional age-at-length samples and predictions for fleet 19 (CA Triennial early)

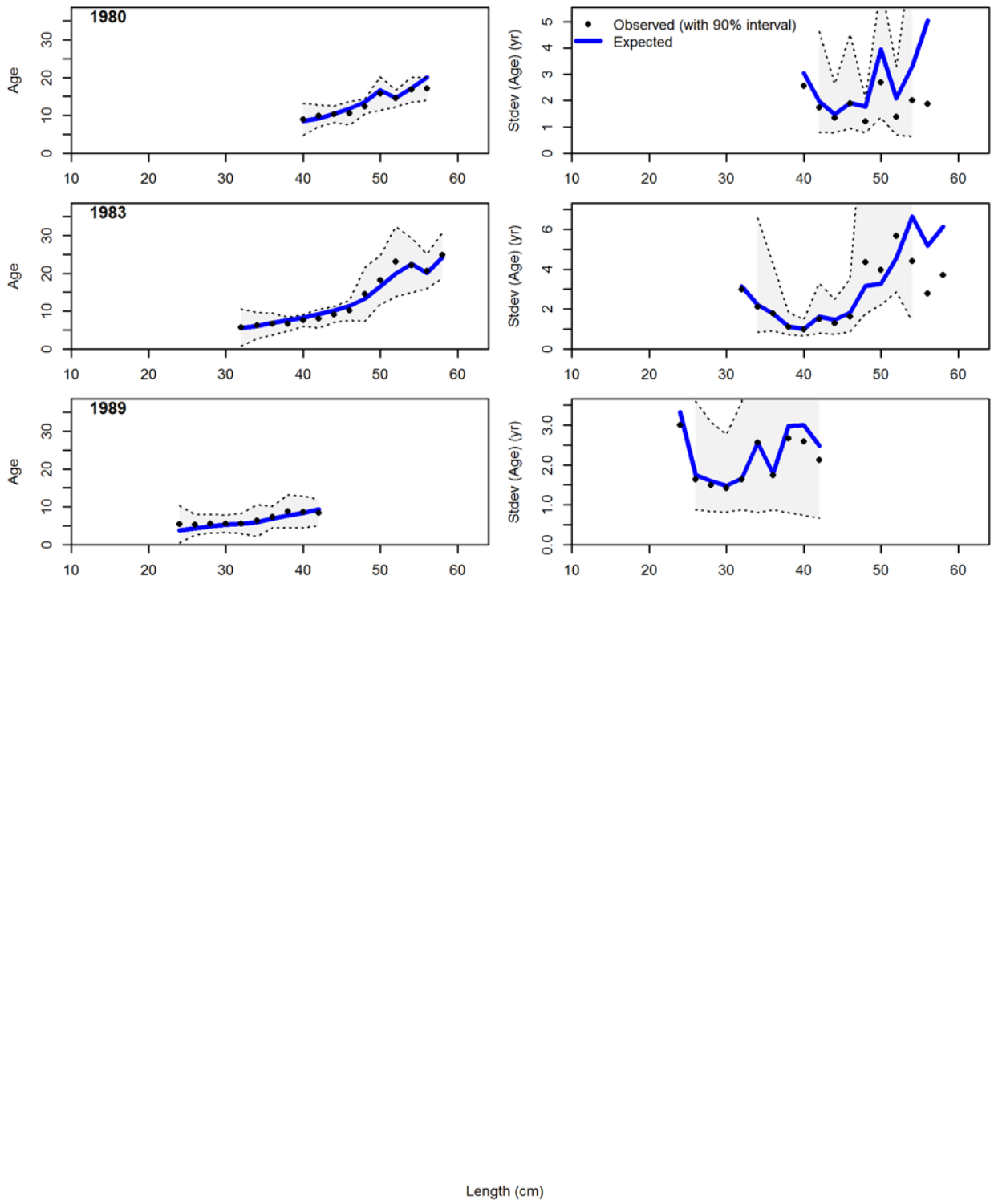

Figure 82 – Conditional age-at-length samples and predictions for fleet 20 (OR Triennial early)

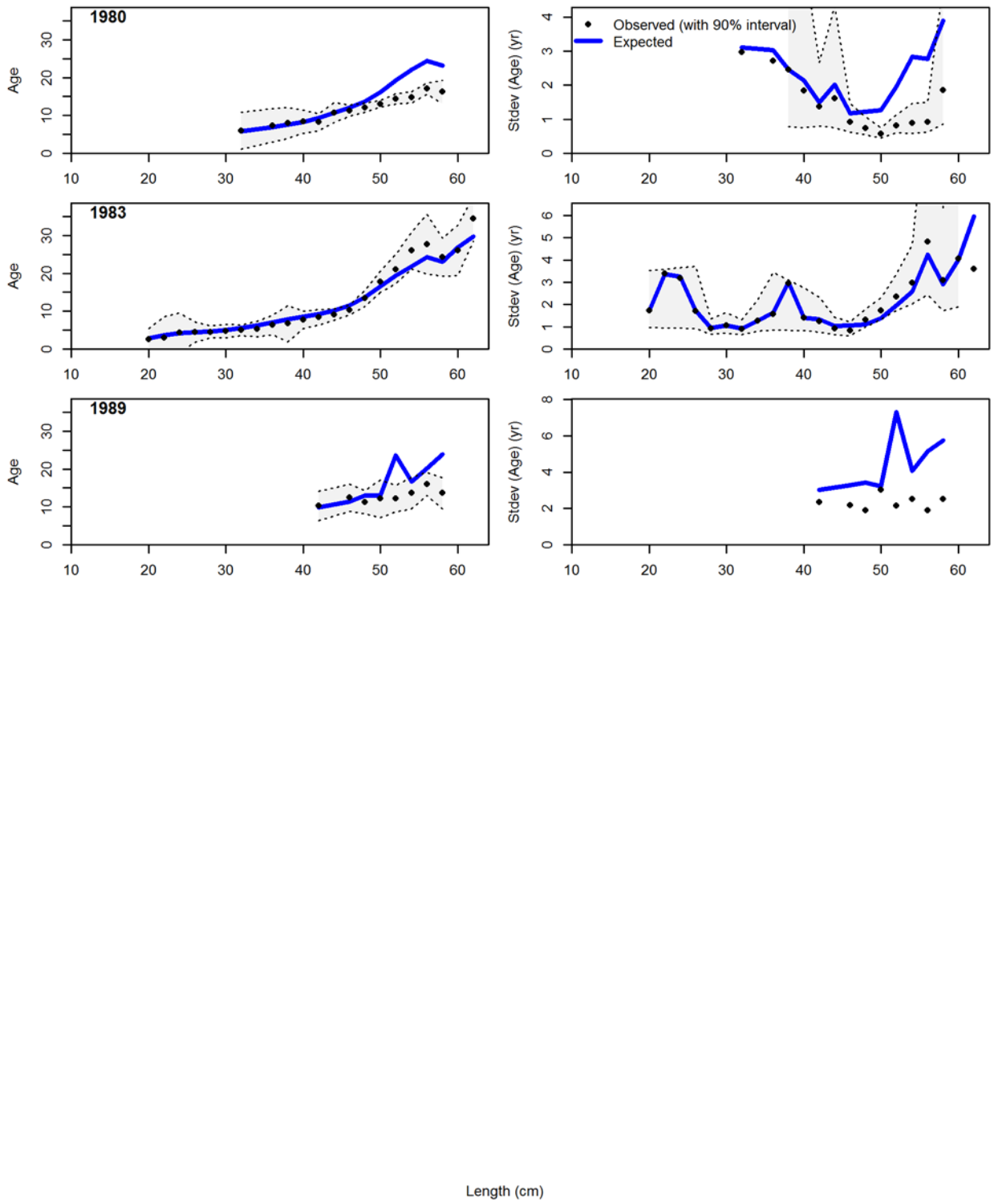

Figure 83 – Conditional age-at-length samples and predictions for fleet 21 (WA Triennial early)

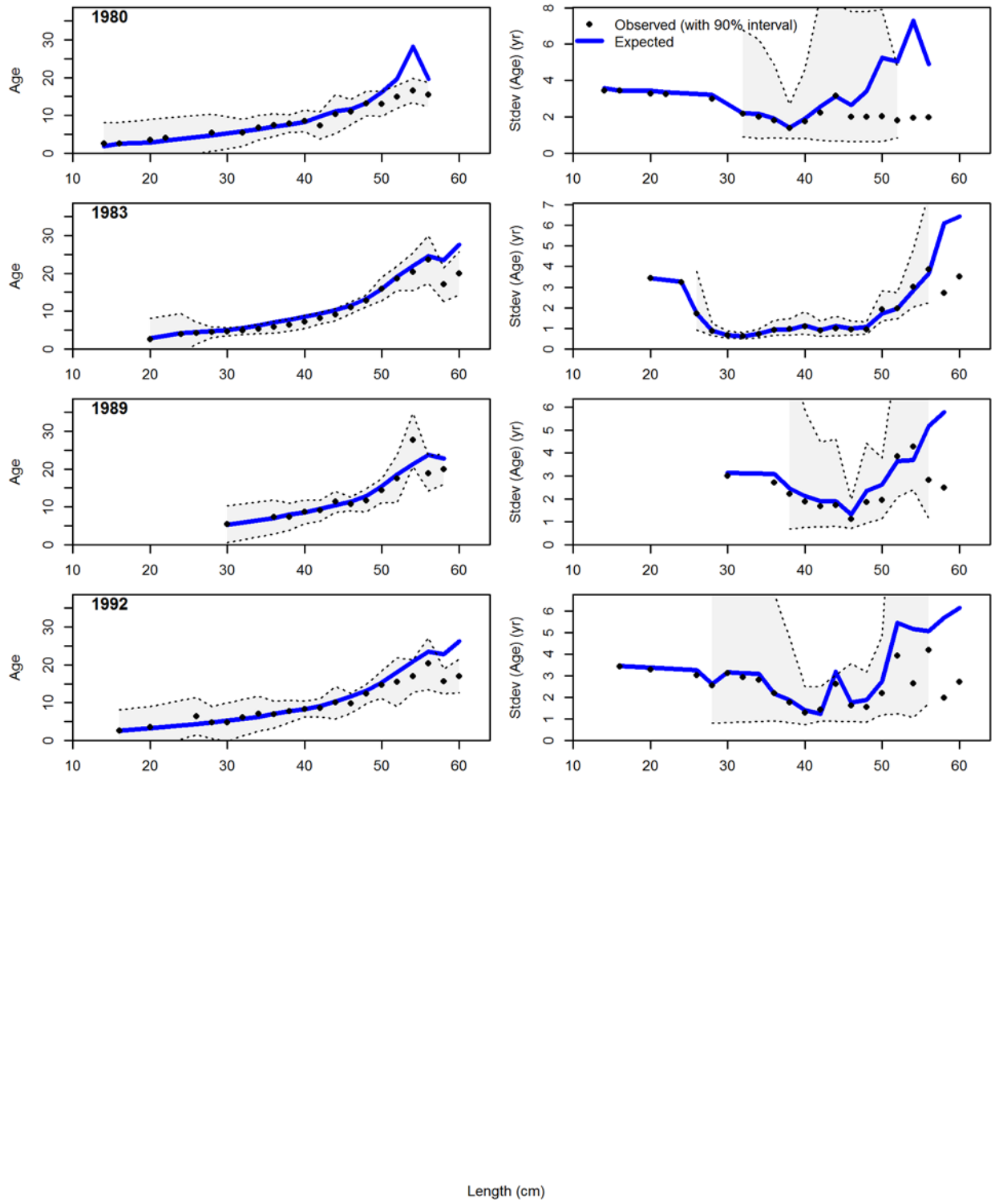

Figure 84 – Conditional age-at-length samples and predictions for fleet 22 (CA Triennial late)

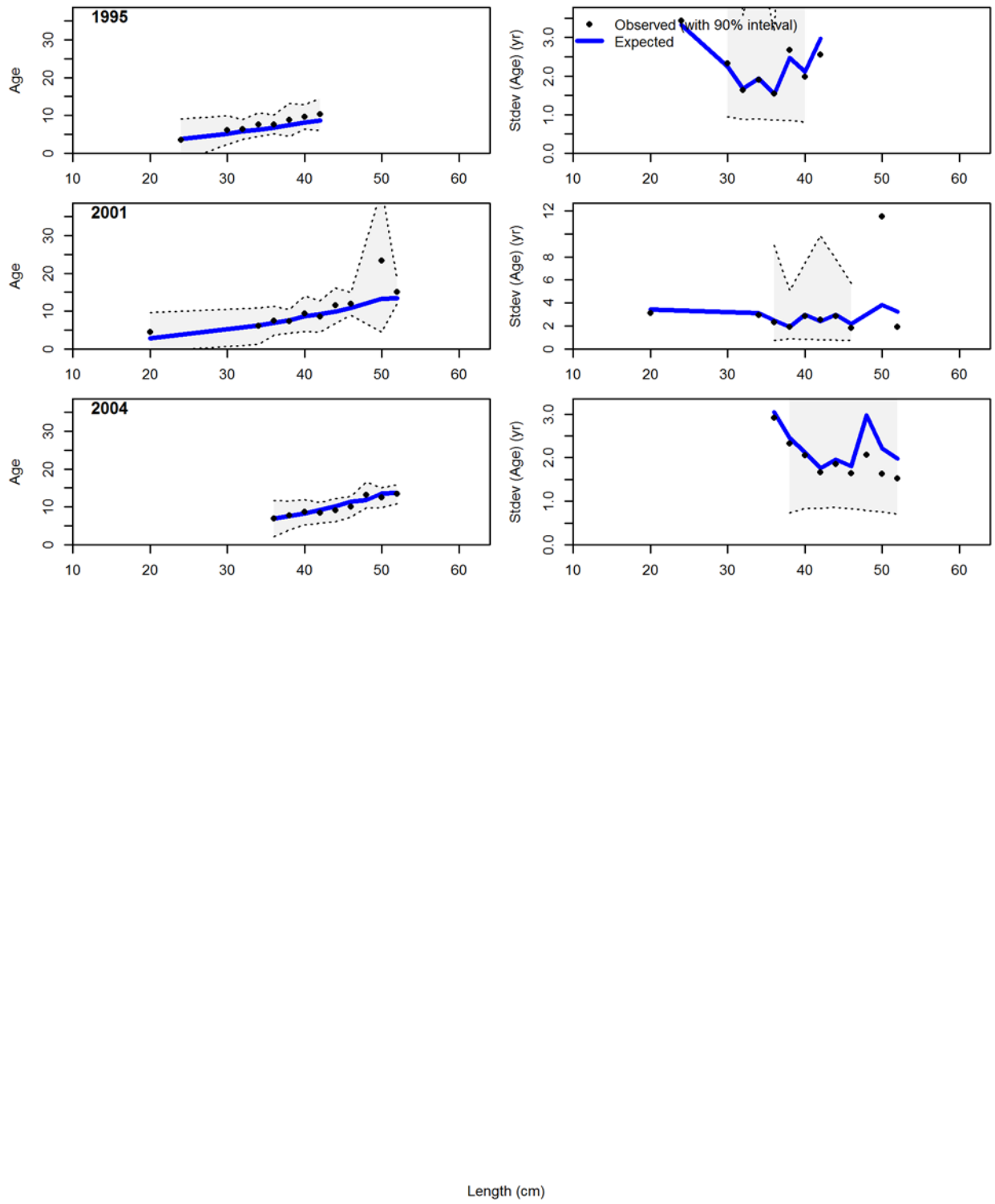

Figure 85 – Conditional age-at-length samples and predictions for fleet 23 (OR Triennial early)

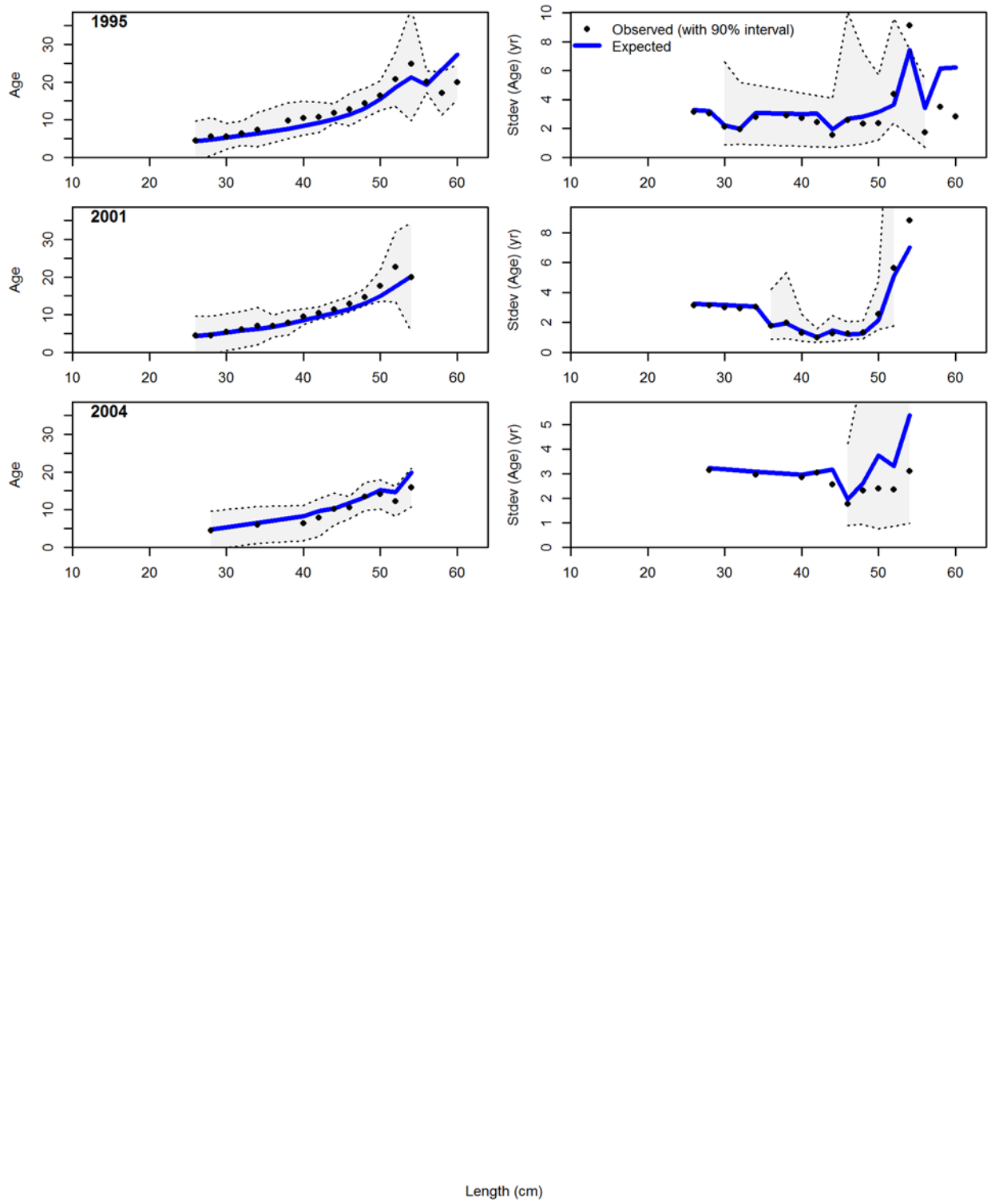

Figure 86 – Conditional age-at-length samples and predictions for fleet 24 (WA Triennial early)

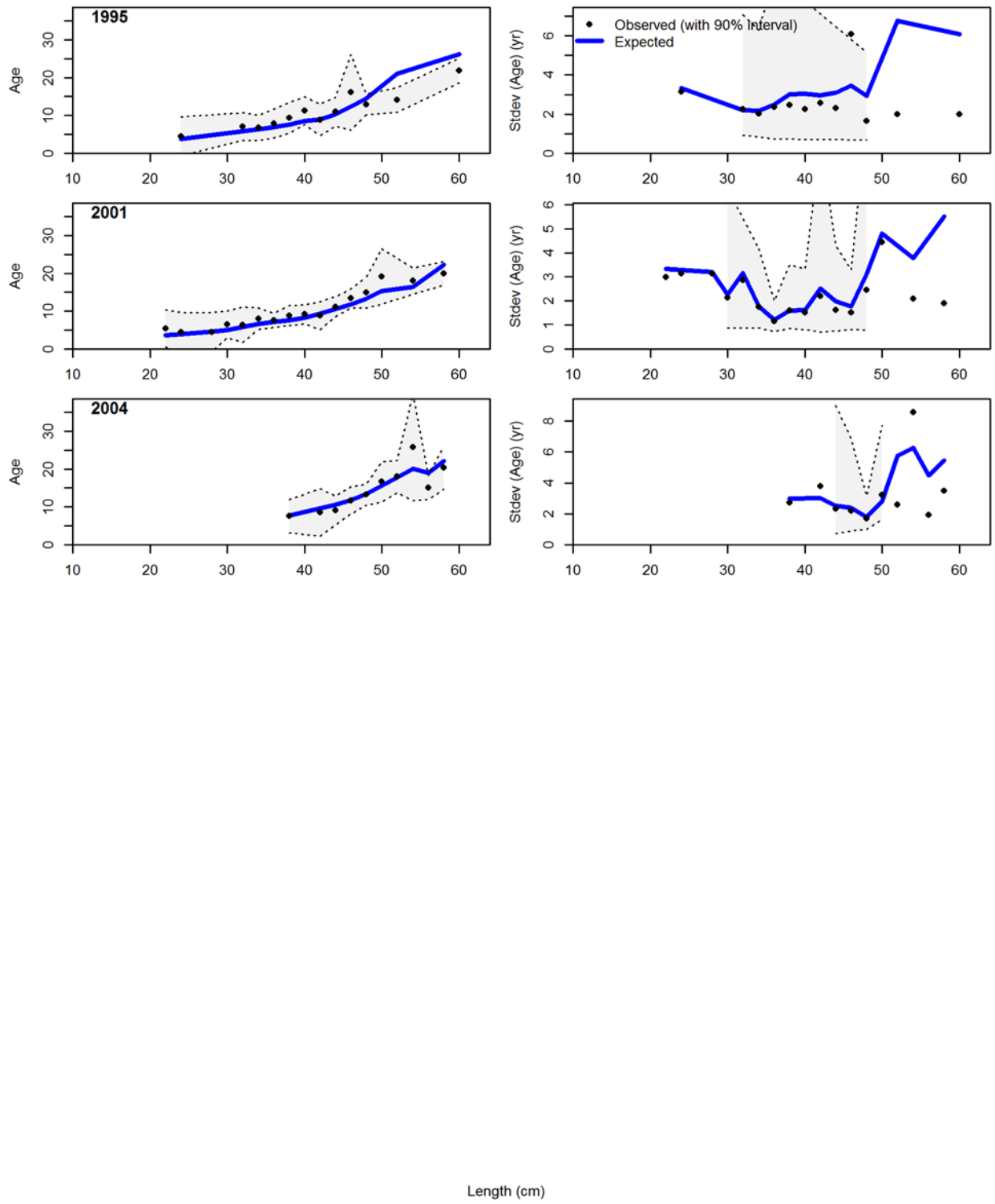

Figure 87 – Indices of abundance and predictions for WCGBTS in CA (top panel: fleet 16), OR (middle panel: fleet 17), and WA (bottom panel: fleet 18)

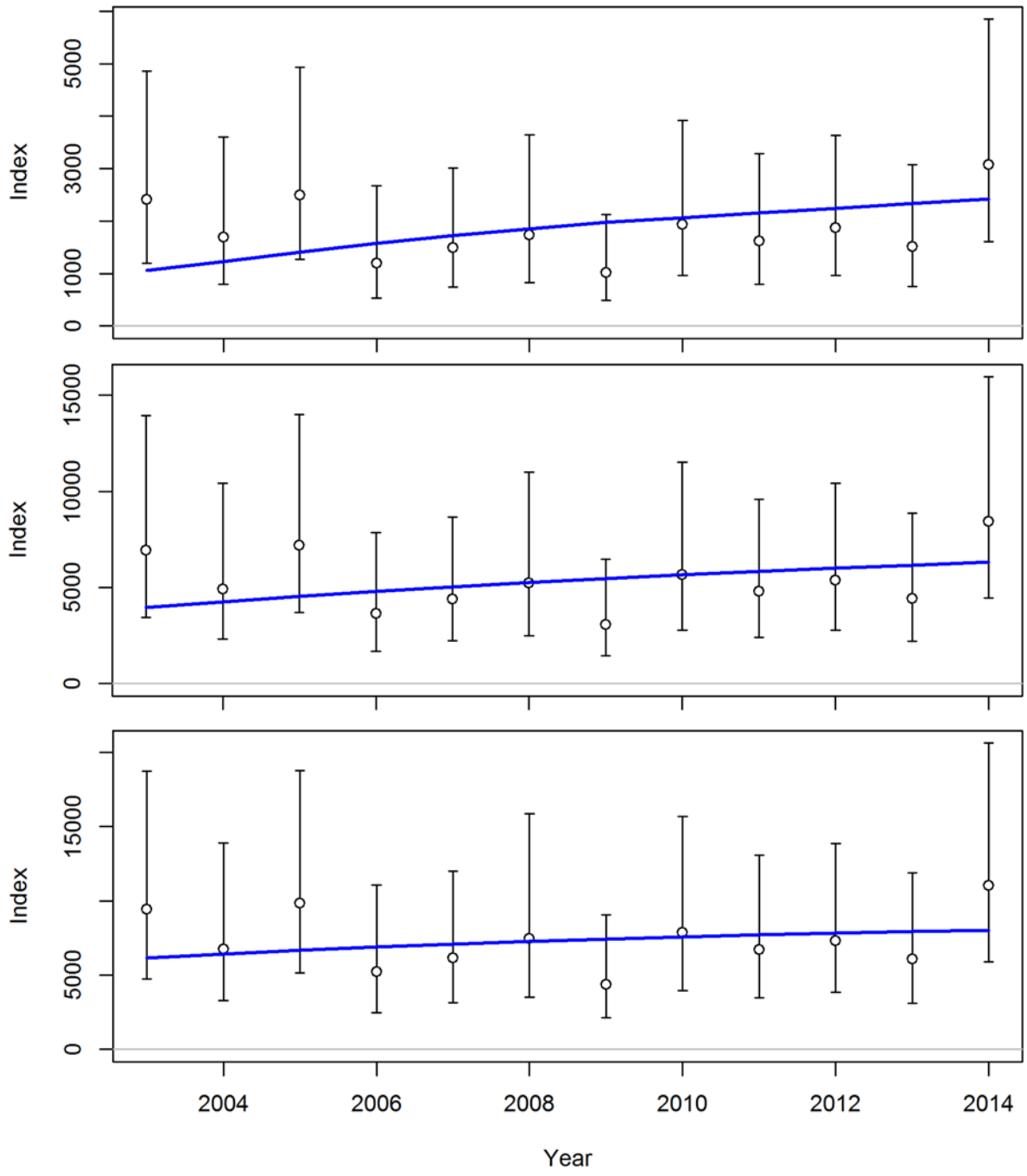

Figure 88 – Indices of abundance and predictions for Triennial-early (1980-1992) in CA (fleet 19, top panel), OR (fleet 20, middle panel), and WA (fleet 21, bottom panel)

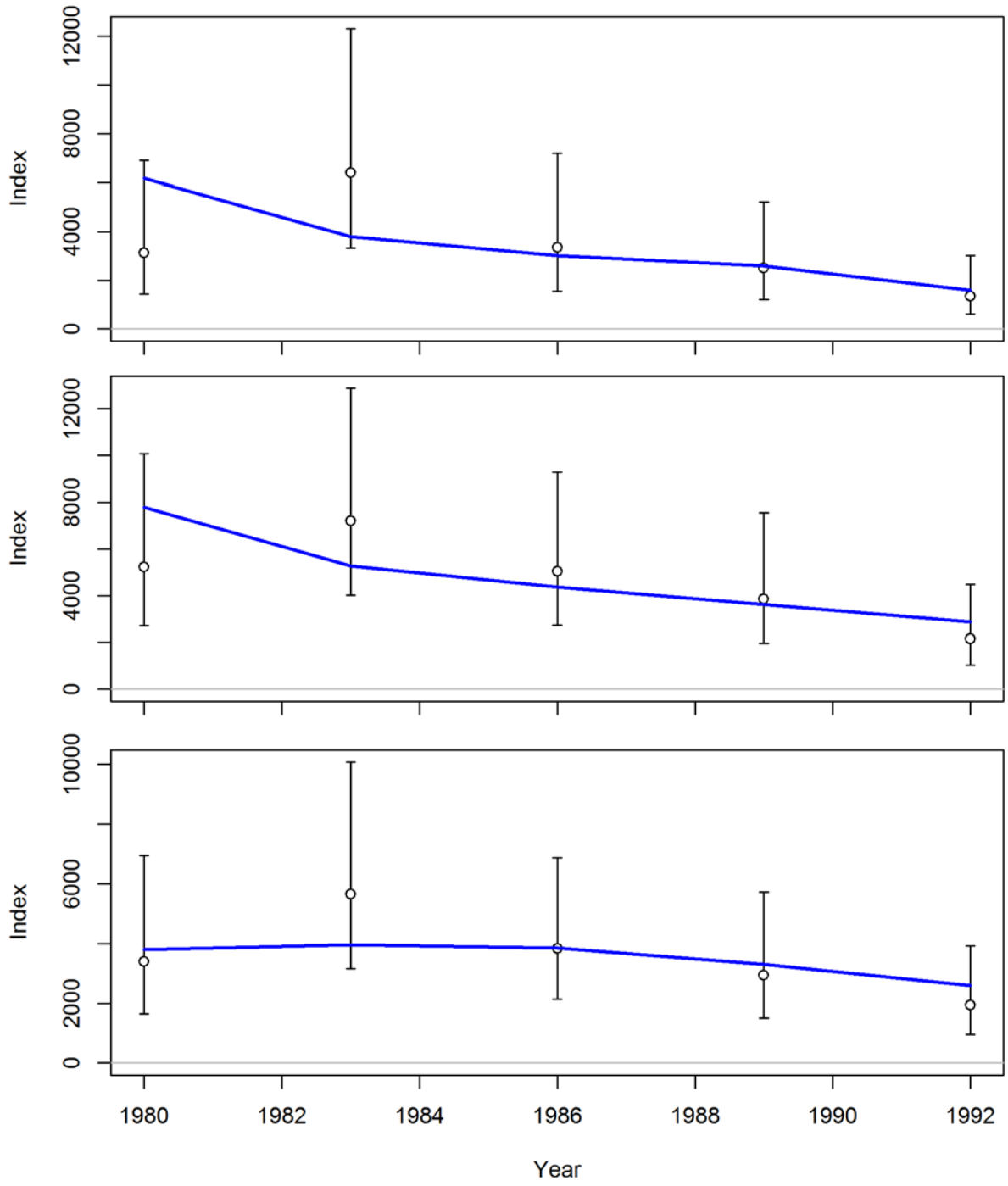

Figure 89 – Indices of abundance and predictions for Triennial-late (1995-2004) in CA (fleet 22, top panel), OR (fleet 23, middle panel), and WA (fleet 24, bottom panel)

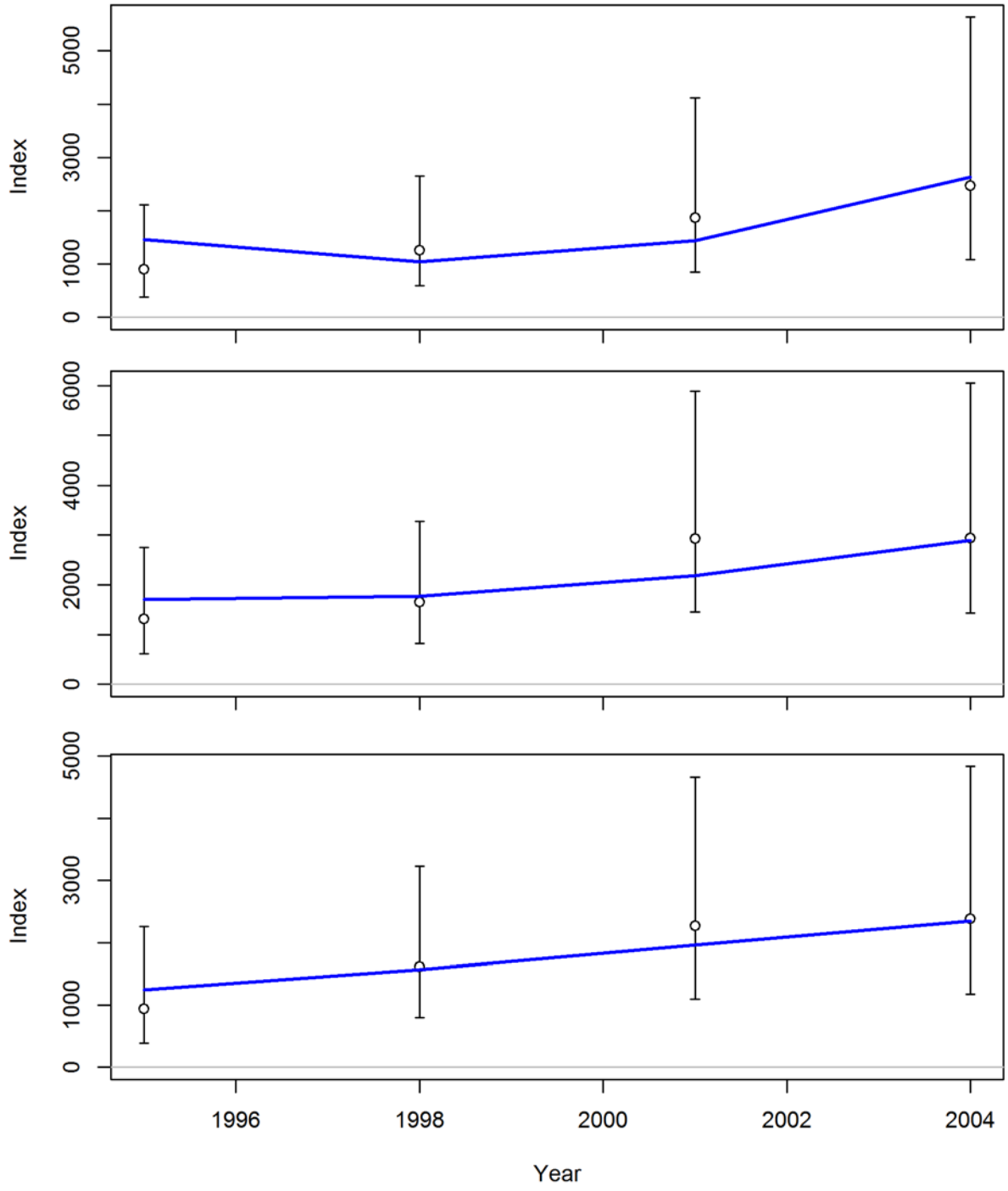

Figure 90 – Indices of abundance and predictions for pre-recruit index in CA (fleet 25, top panel), OR (fleet 26, middle panel), and WA (fleet 27, bottom panel)

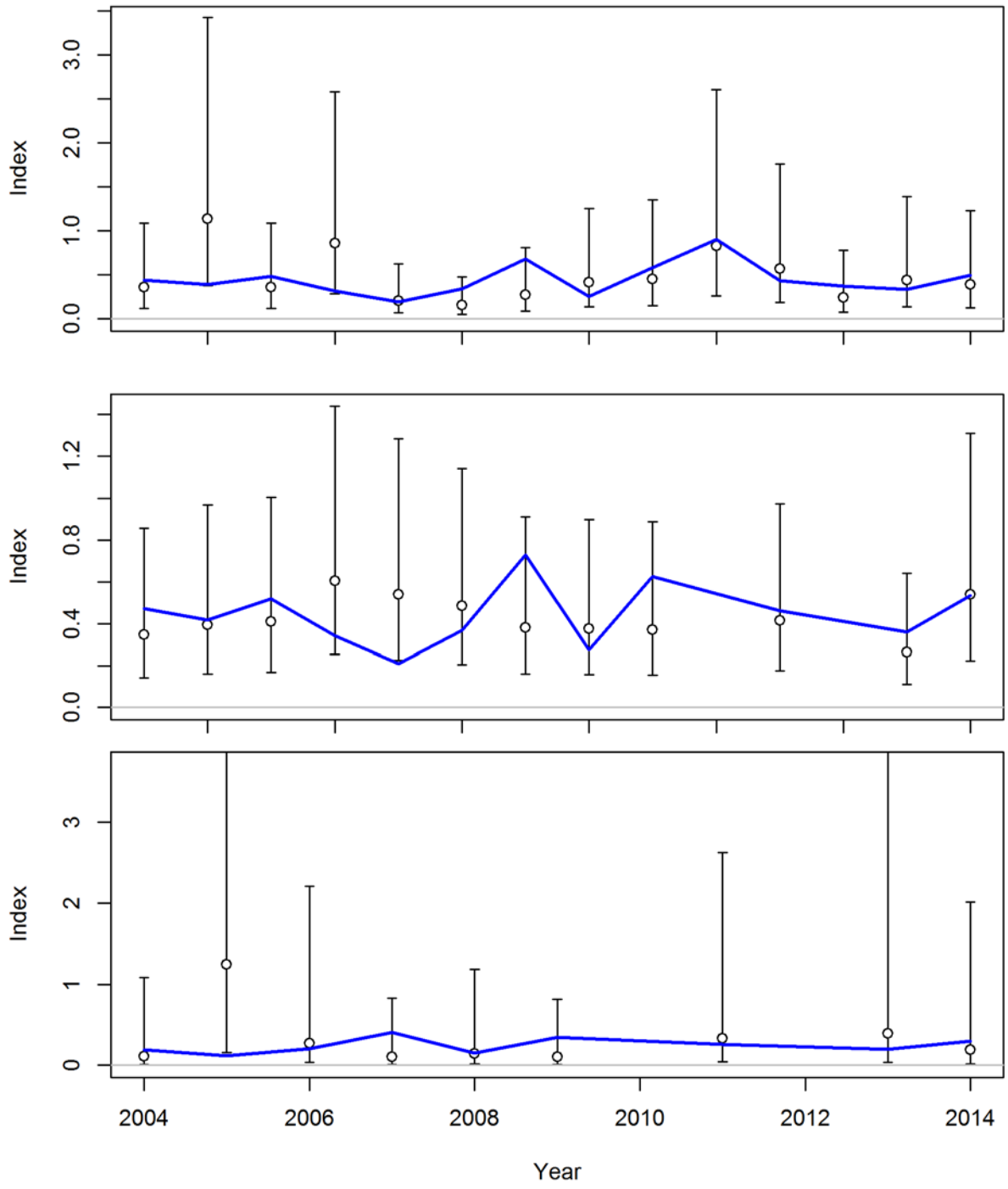

Figure 91 – Visualization of average length at age (top-left panel), as well as the coefficient of variation for length at age as a function of length (top-right panel) or age (bottom-left panel)

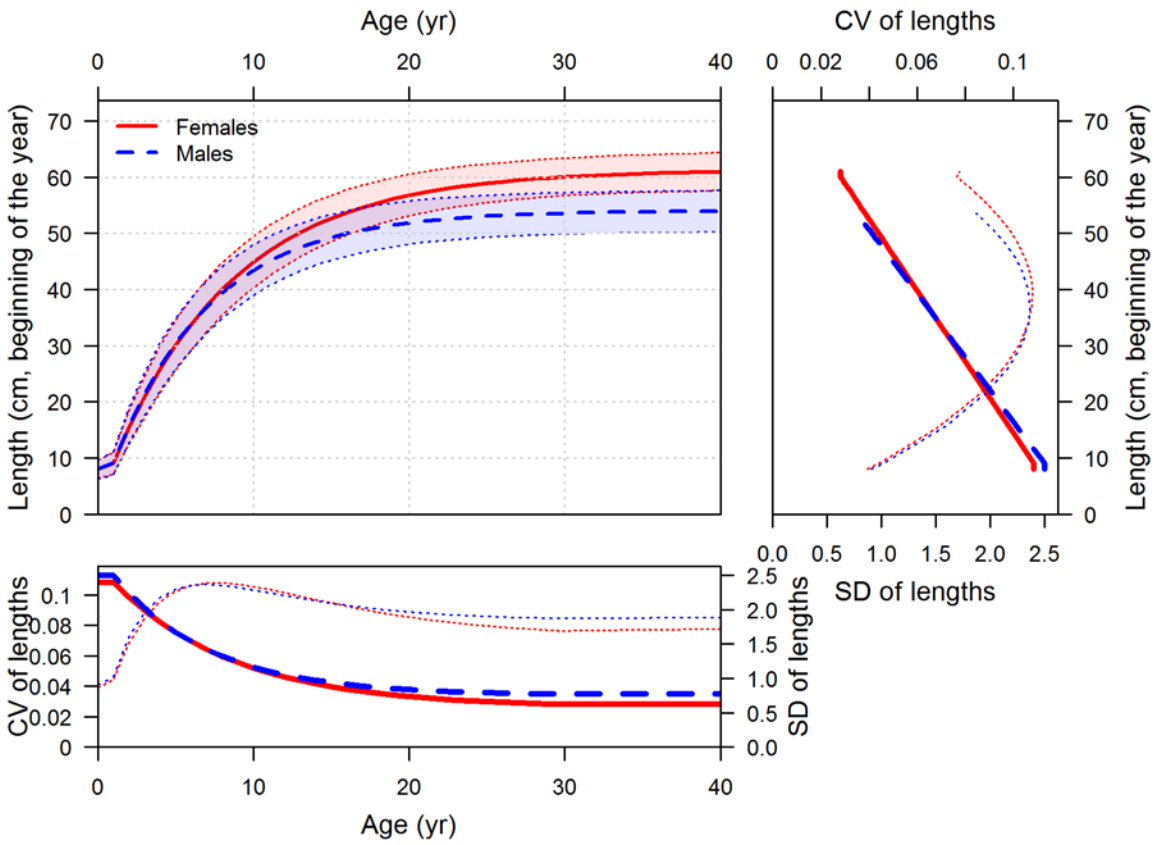

Figure 92 – Estimated bias adjustment ramp

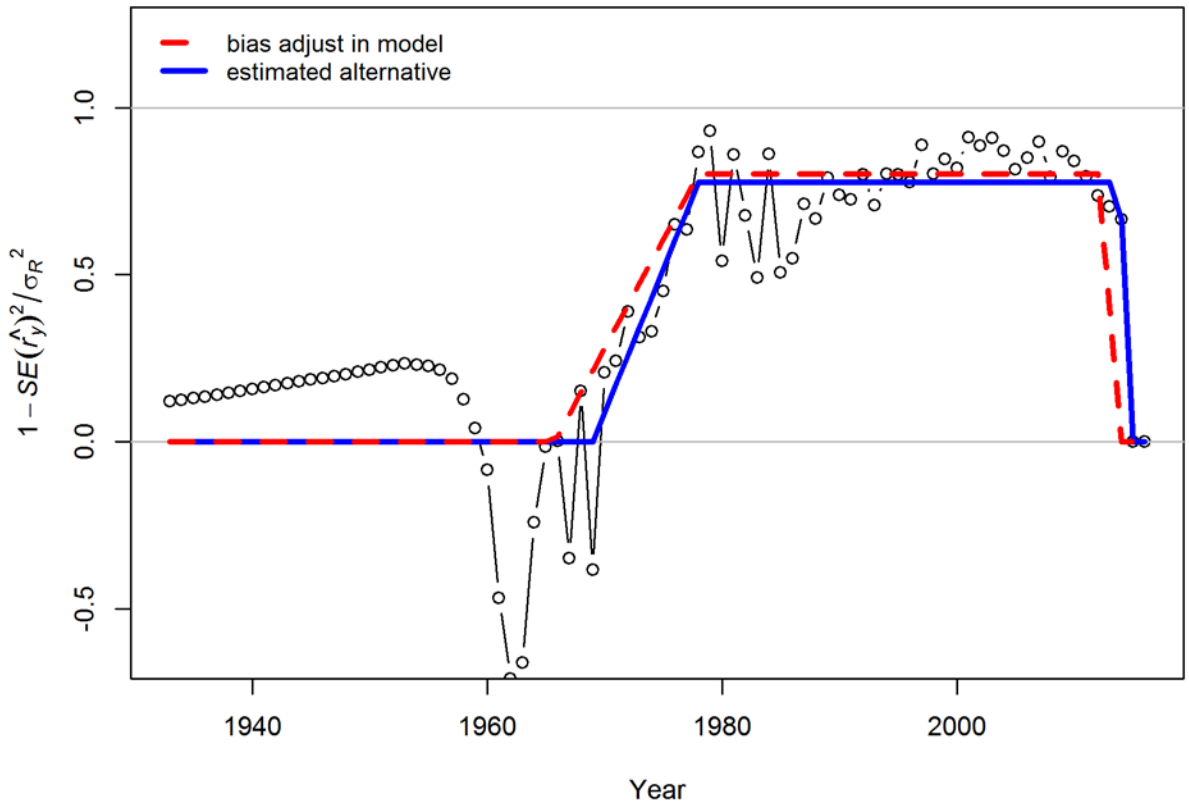

Figure 93 – Length-based selectivity for the trawl and foreign fleets (fleets 1-3 and 13-15), where colors range from grey (0.2) to dark blue (0.8)

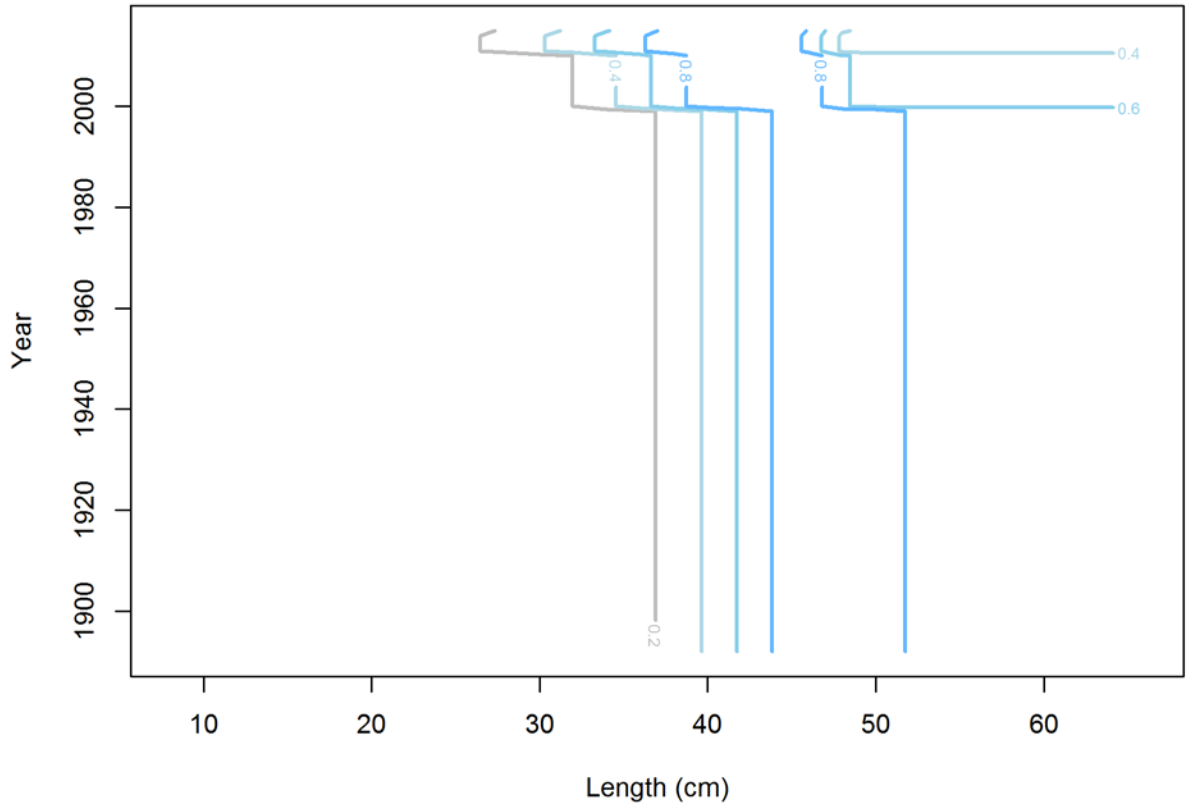

Figure 94 – Length-based selectivity for the trawl and foreign fleets (fleets 1-3 and 13-15), shown as a 3D plot

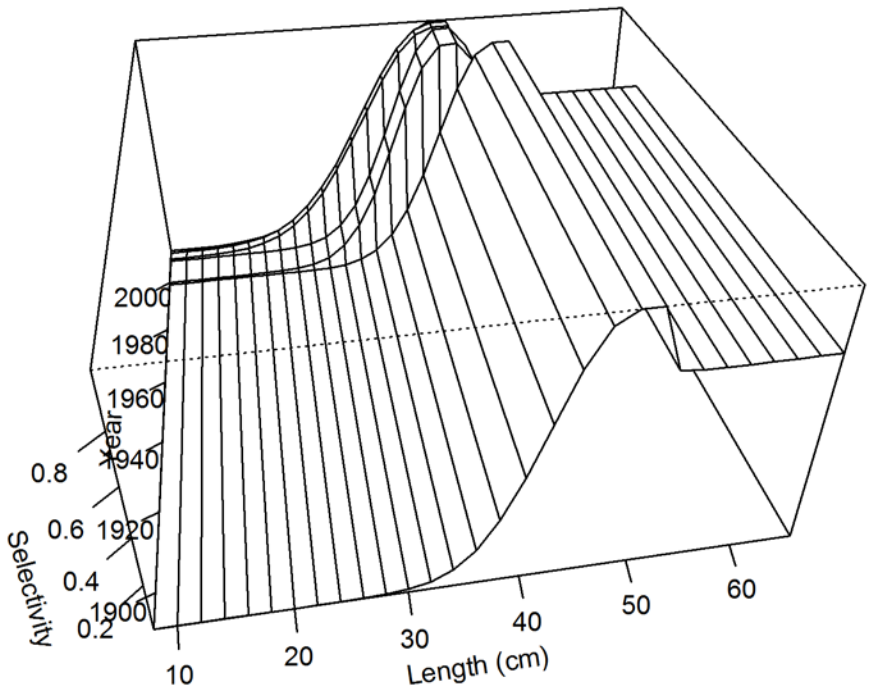

Figure 95 – Length-based selectivity for the non-trawl fleets (fleets 4-6), where colors range from grey (0.2) to dark blue (0.8)

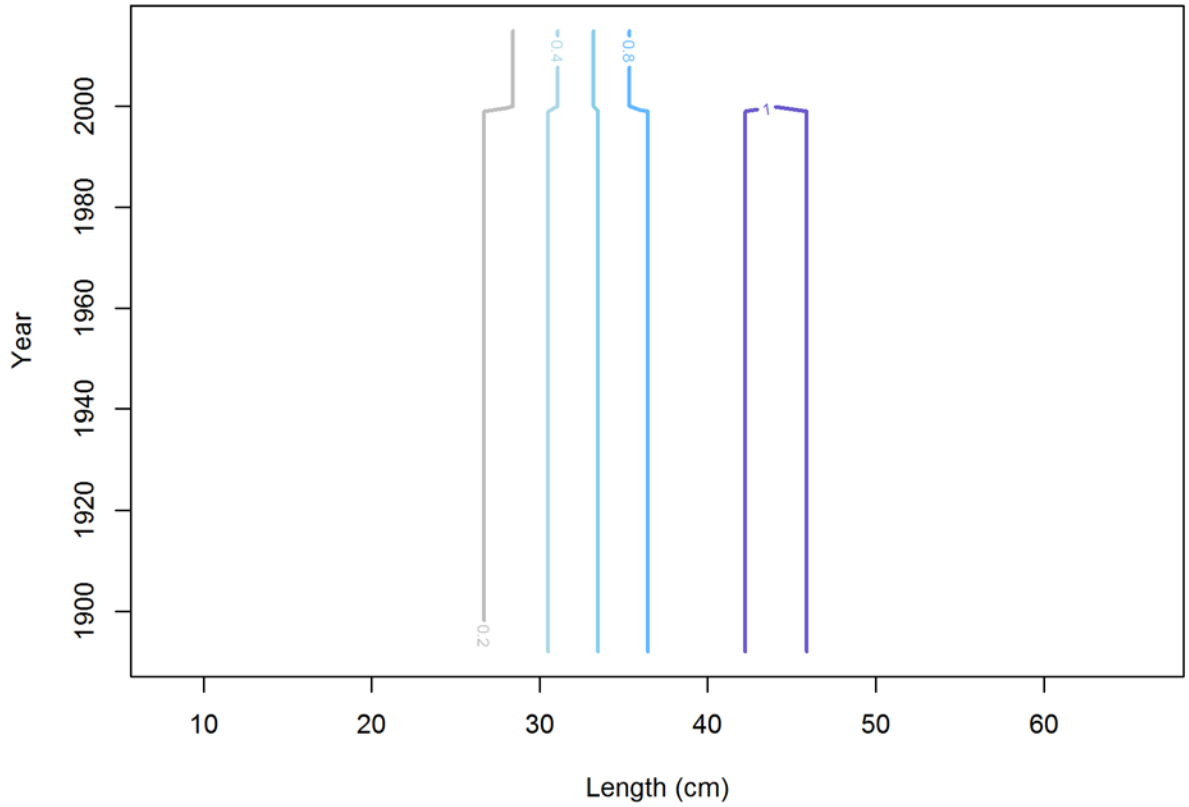

Figure 96 – Length-based selectivity for the non-trawl fleets (fleets 4-6), shown as a 3D plot

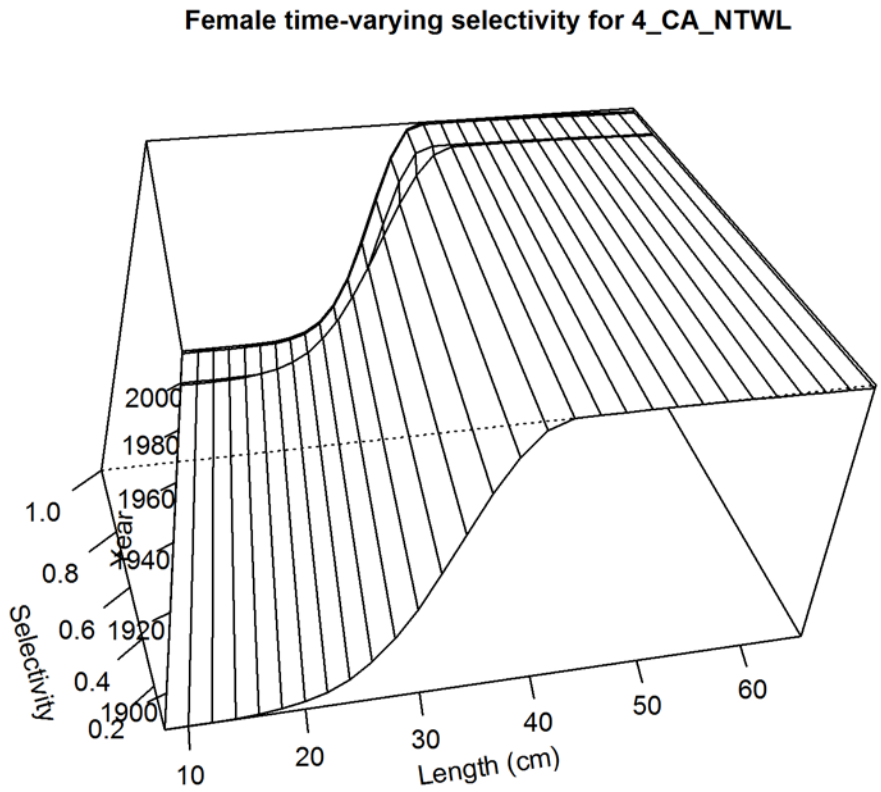

Figure 97 – Length-based selectivity for the recreational fleets (fleets 7-9)

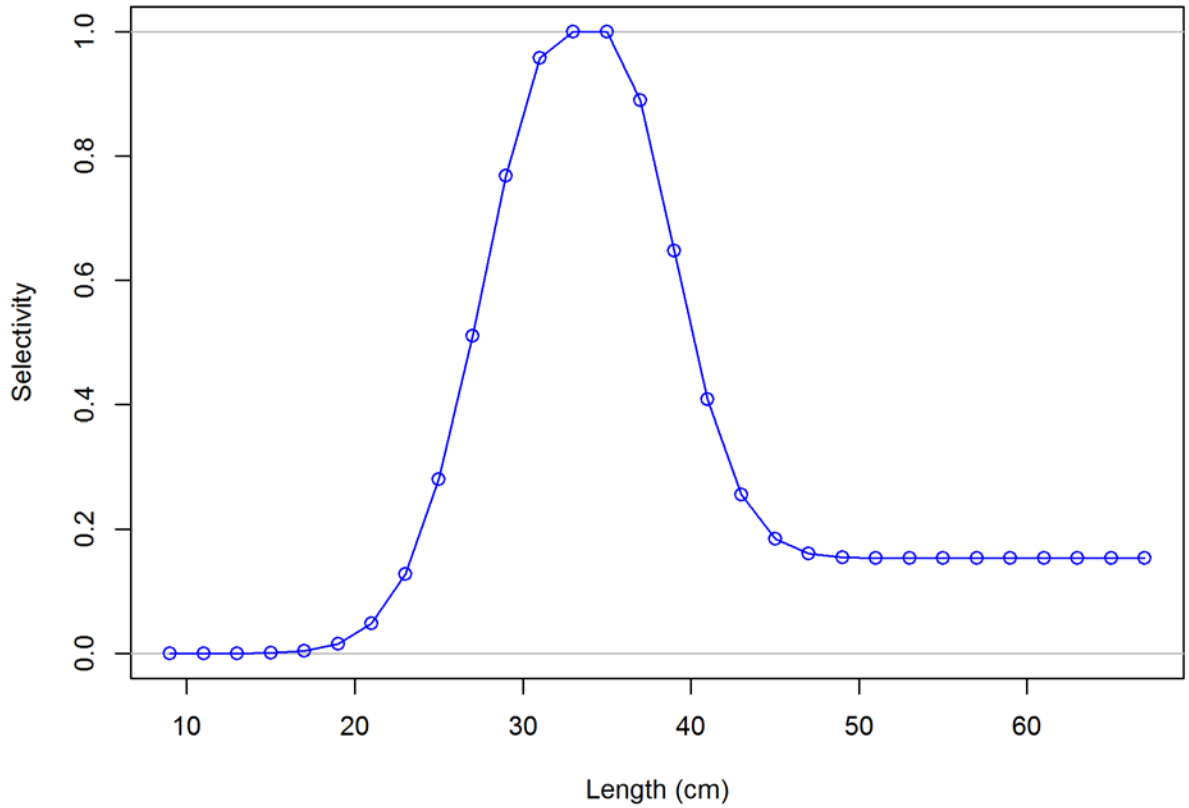

Figure 98 – Length-based selectivity for the at-sea hake fleets

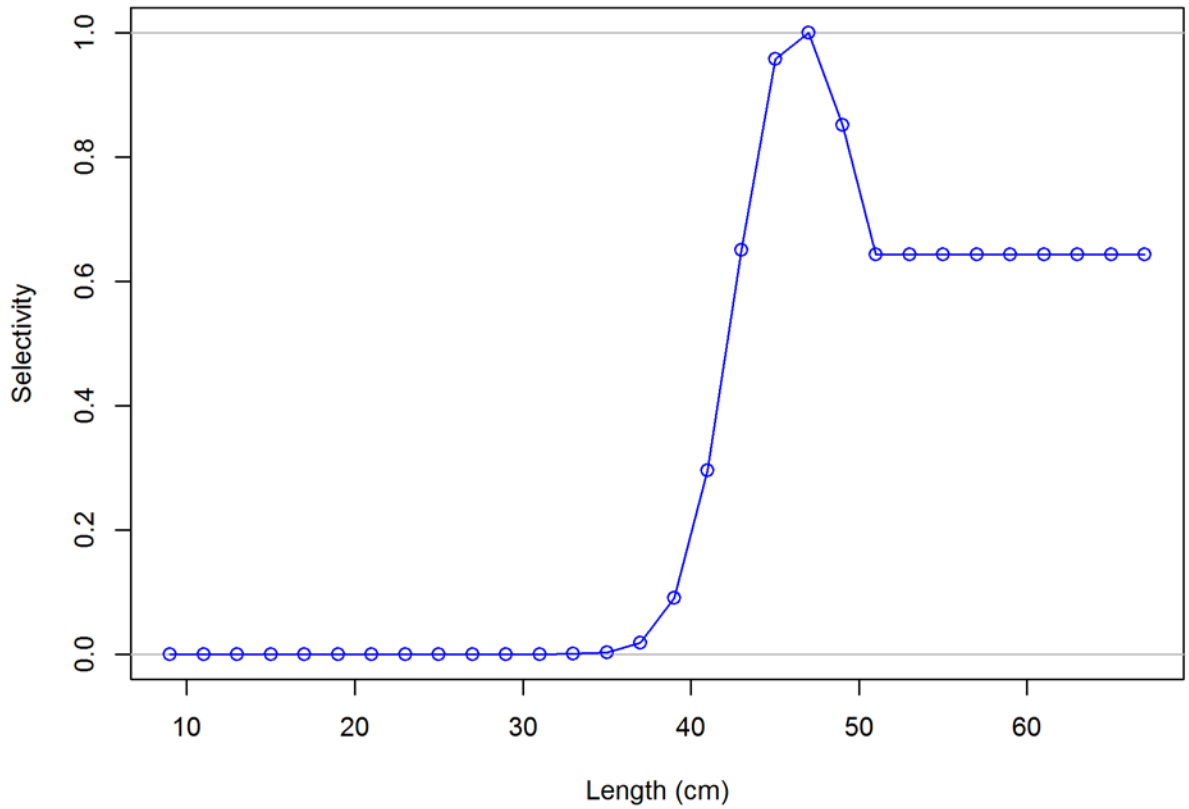

Figure 99 – Length-based selectivity for the WCGBTS fleets

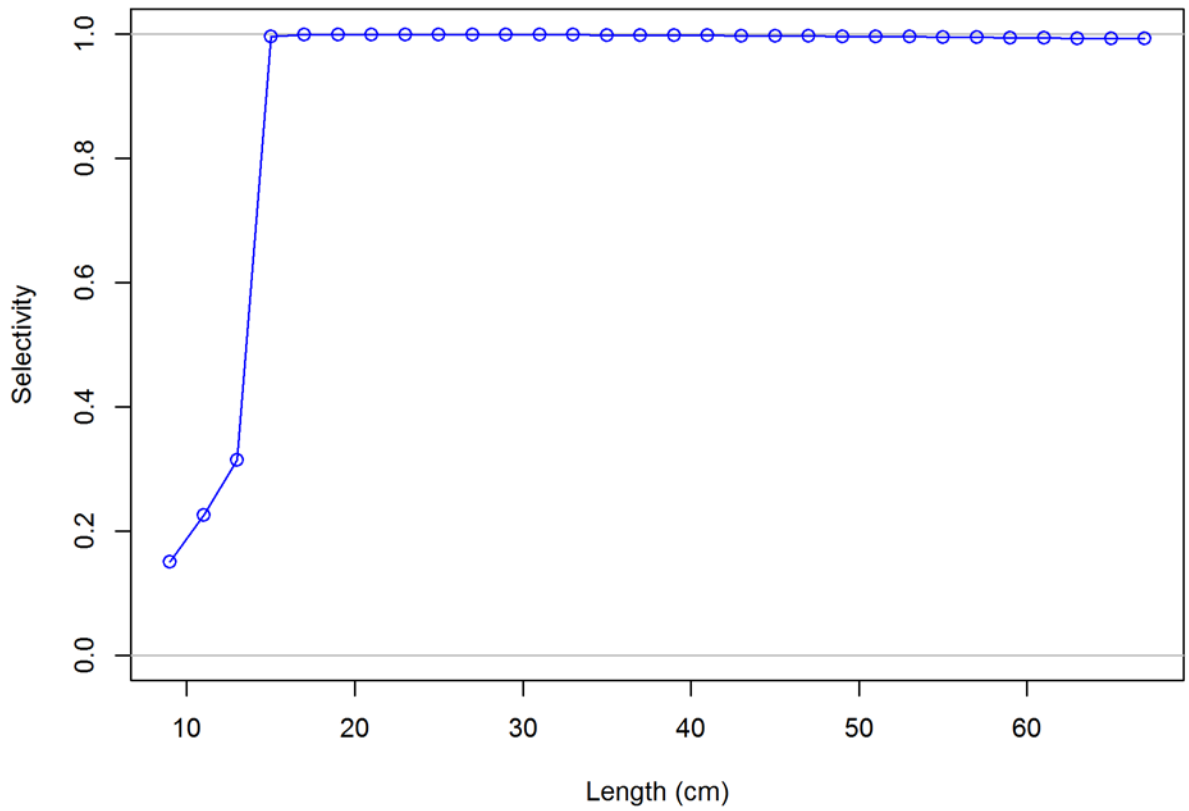

Figure 100 – Length-based selectivity for the early triennial (1980-1992) fleets

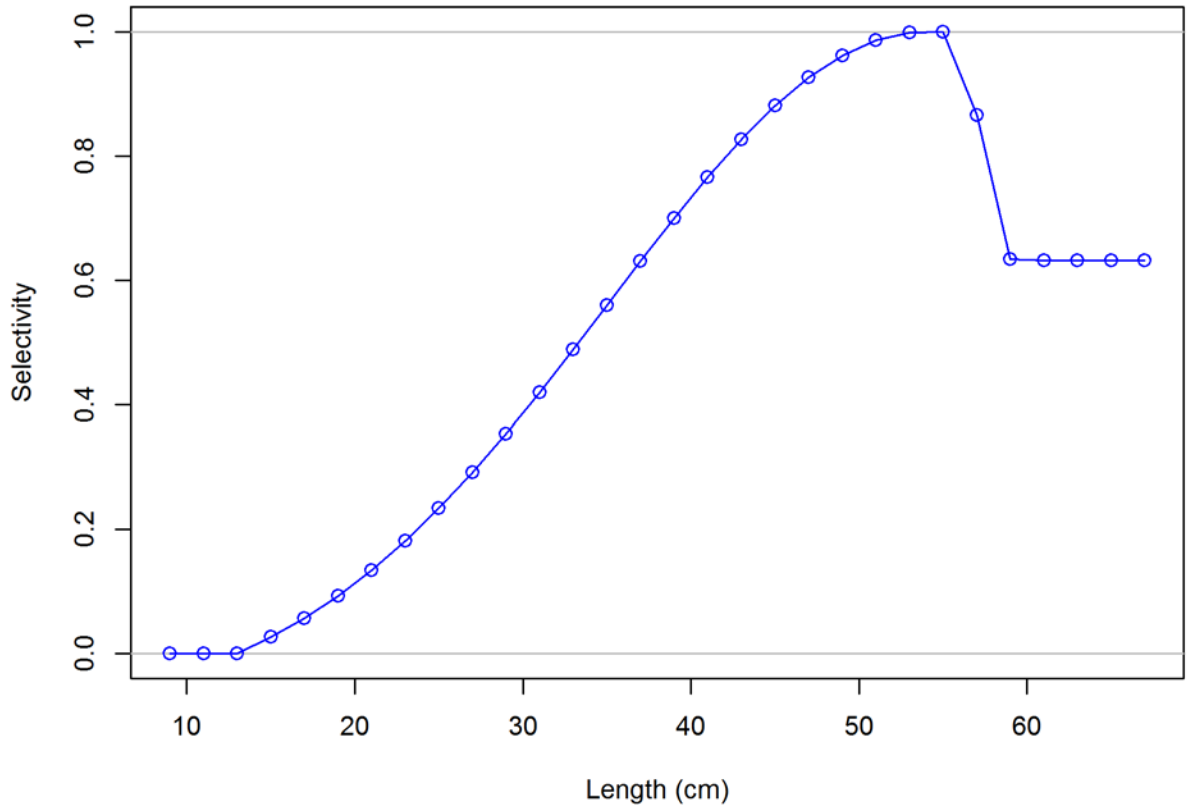

Figure 101 – Length-based selectivity for the late triennial (1995-2004) fleets

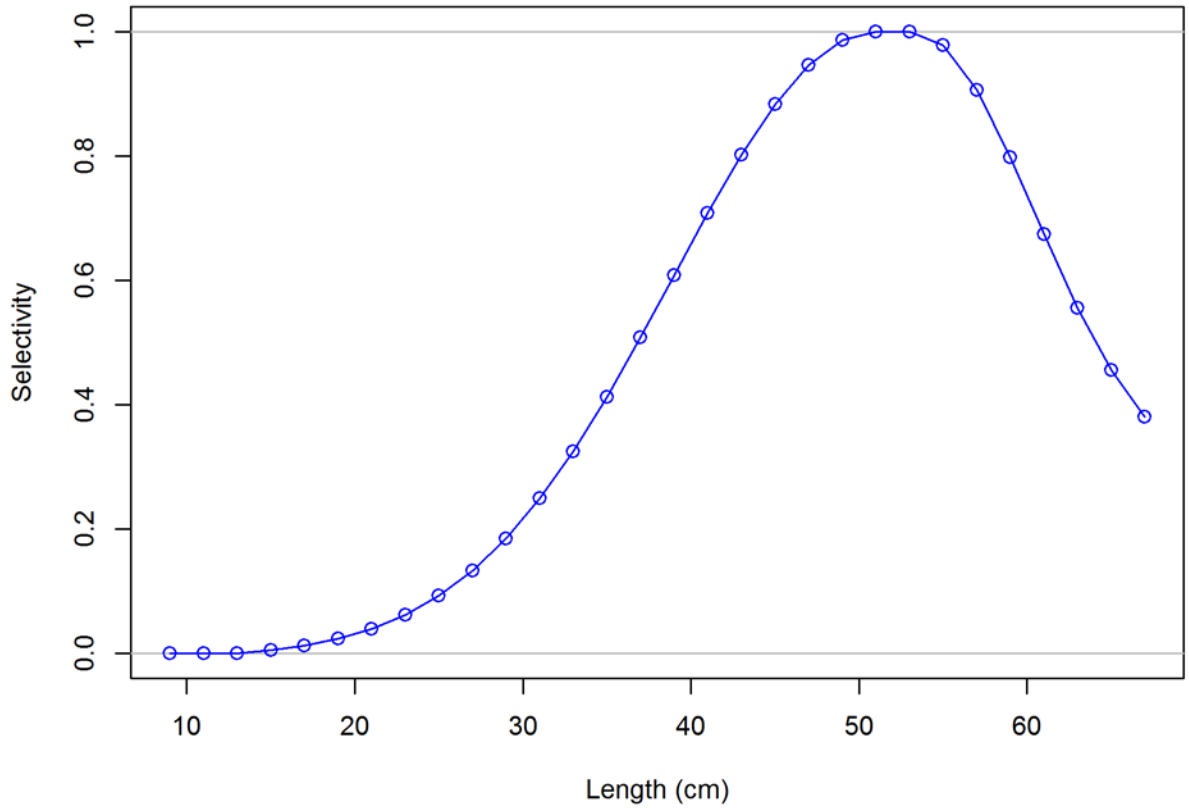

Figure 102 – Spawning output across all areas with 95% confidence interval

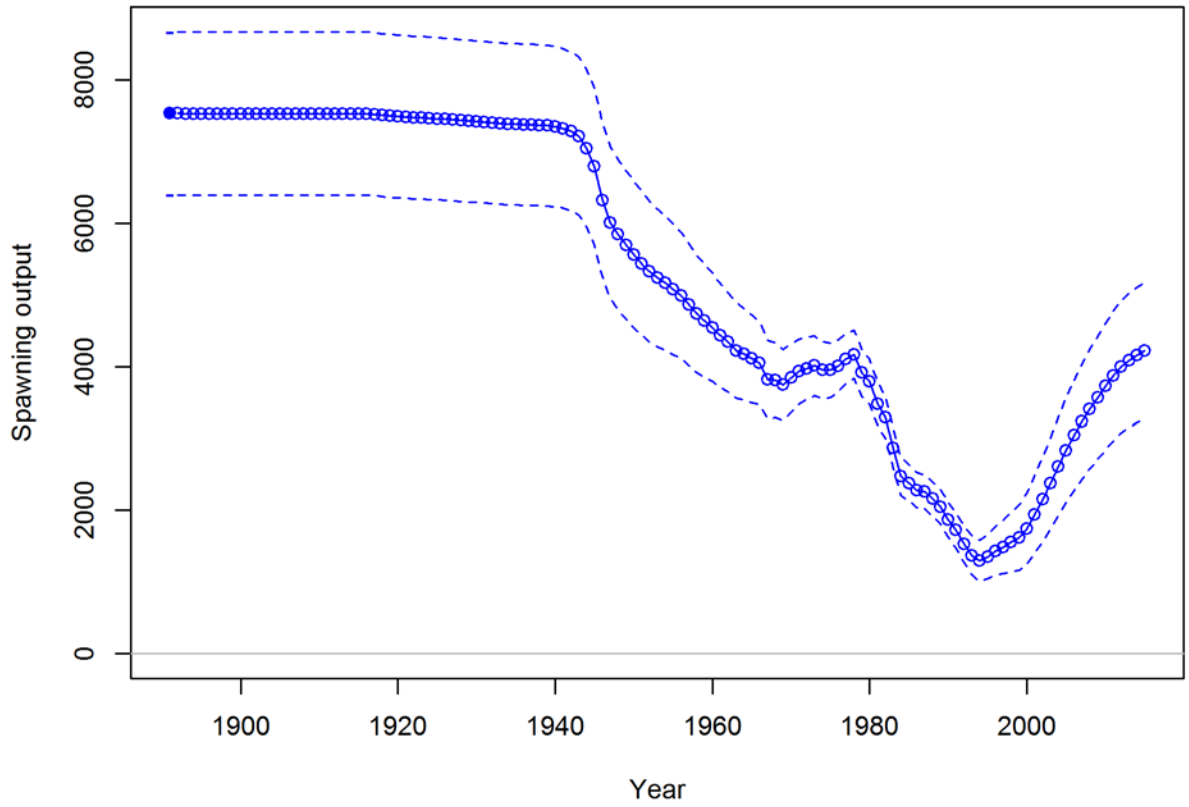

Figure 103 – Spawning output relative to average unfished spawning output across all areas with 95% confidence interval

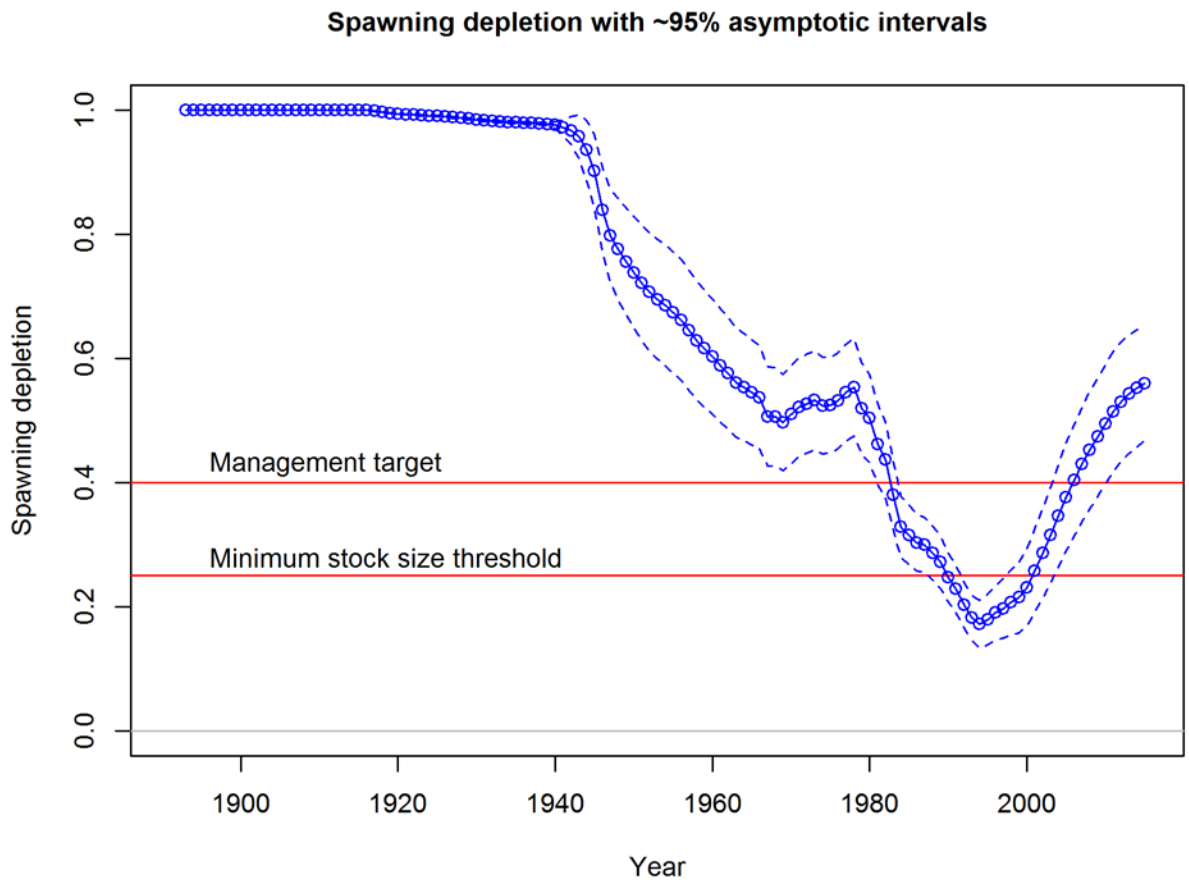

Figure 104 – Total biomass across all areas (top panel)

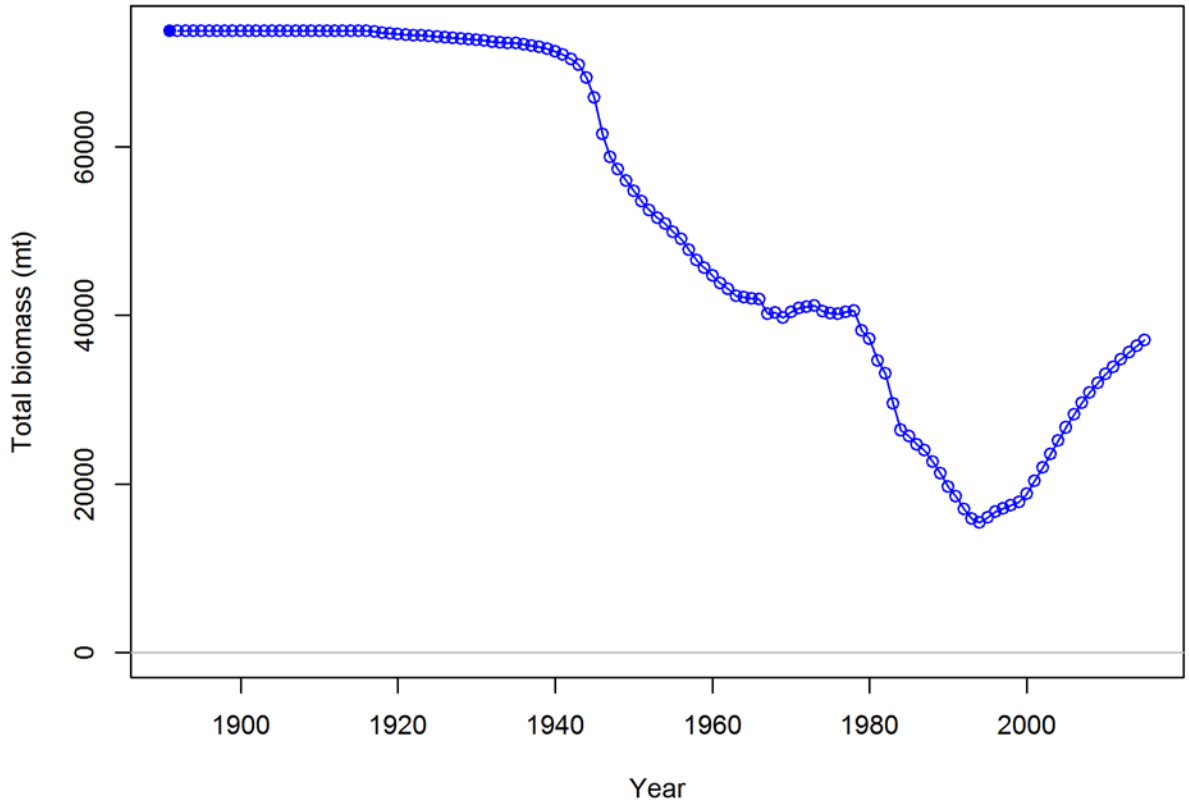

Figure 105 – Summary biomass (defined as biomass for all individuals age 5 or greater) across all areas

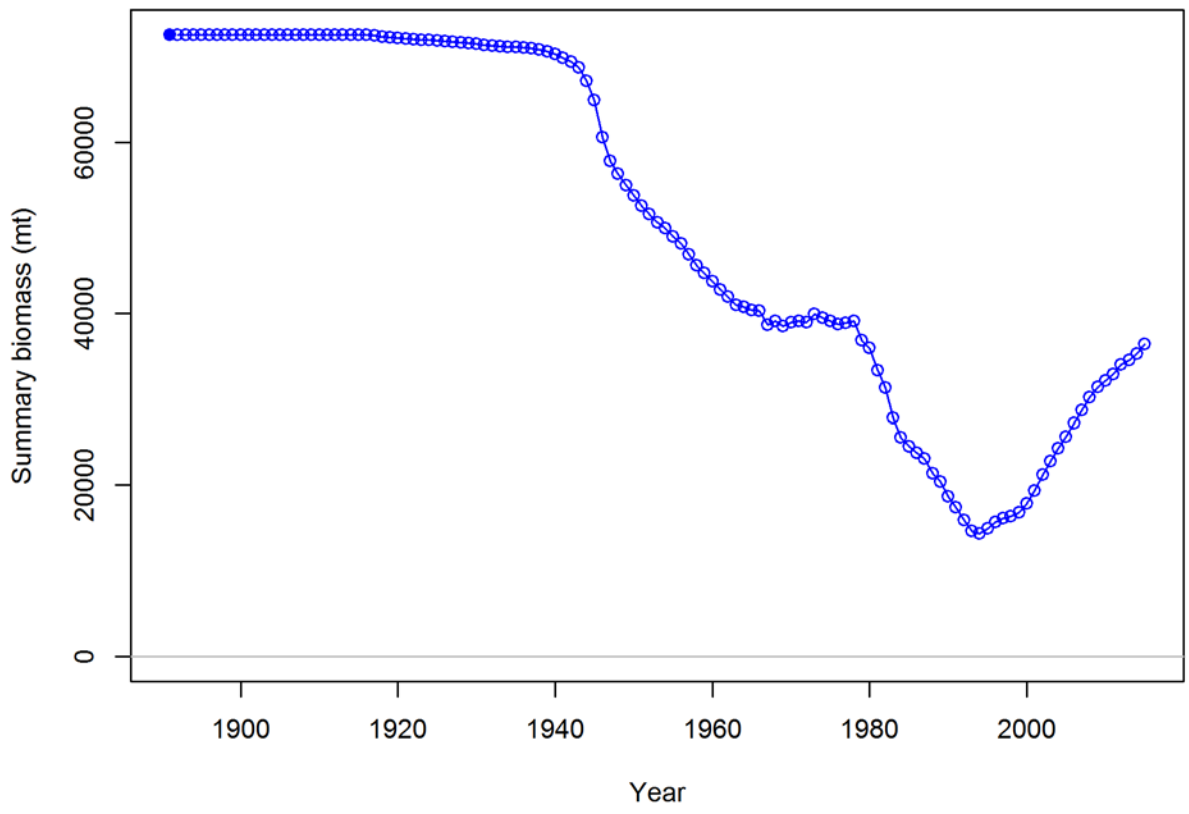

Figure 106 – Estimate fishing mortality rate aggregated across all three spatial areas

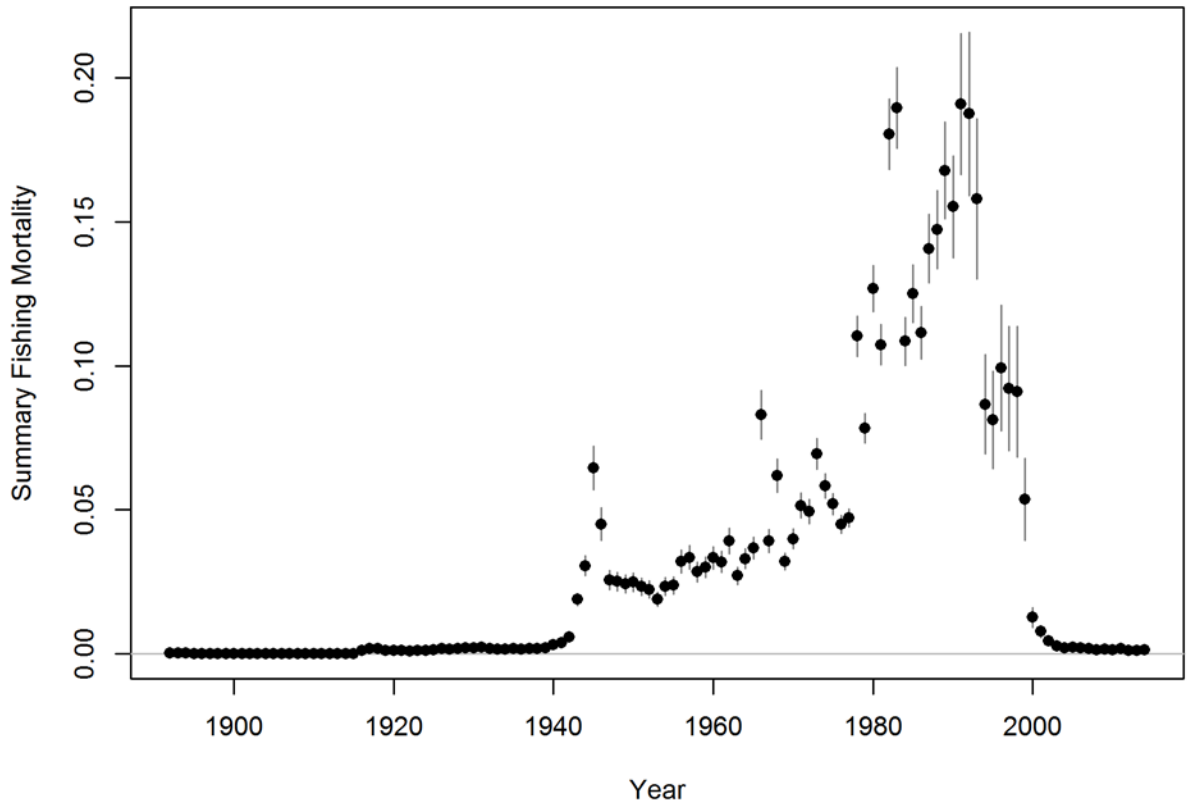

Figure 107 – Estimated recruitment deviations (circles) and 95% confidence intervals (whiskers) for the main recruitment deviations (black) and early deviations (blue).

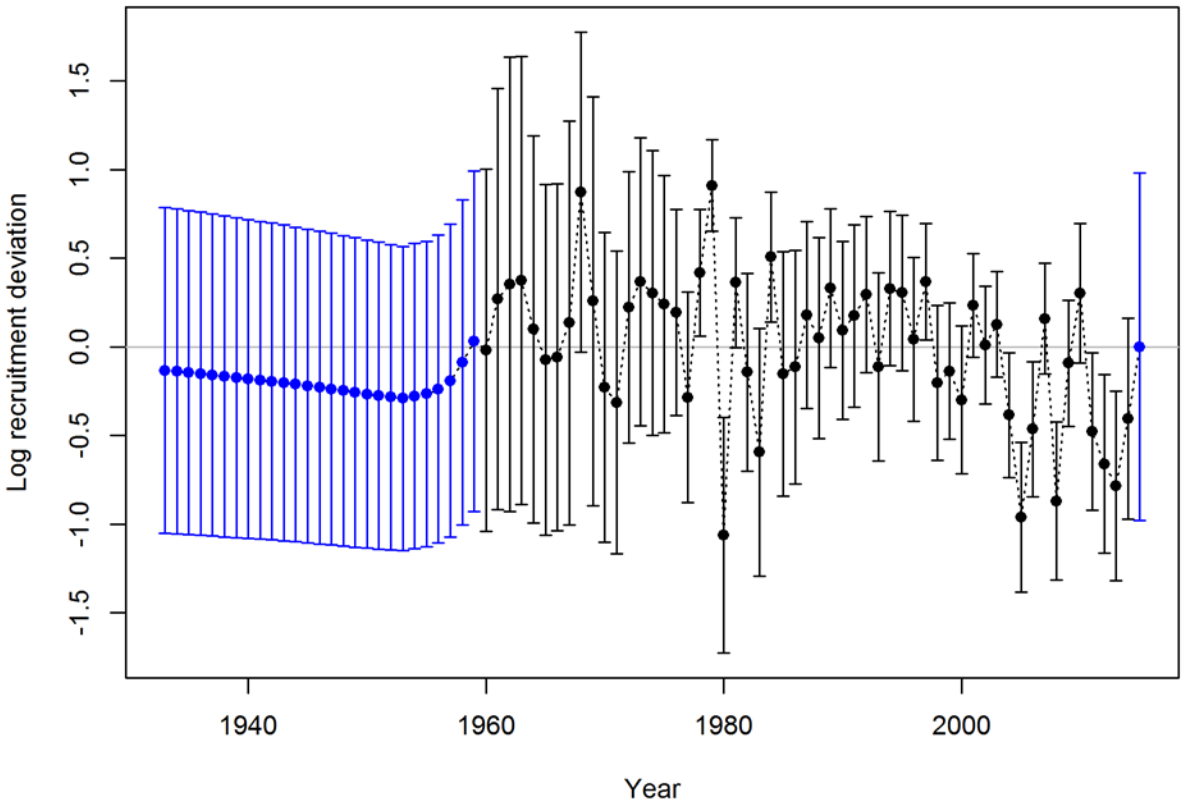

Figure 108 – Plots of estimated recruitment vs. spawning output, with years of high or low recruitment labeled, and the expected stock-recruit relationship indicated (black line: expectation; green line: median)

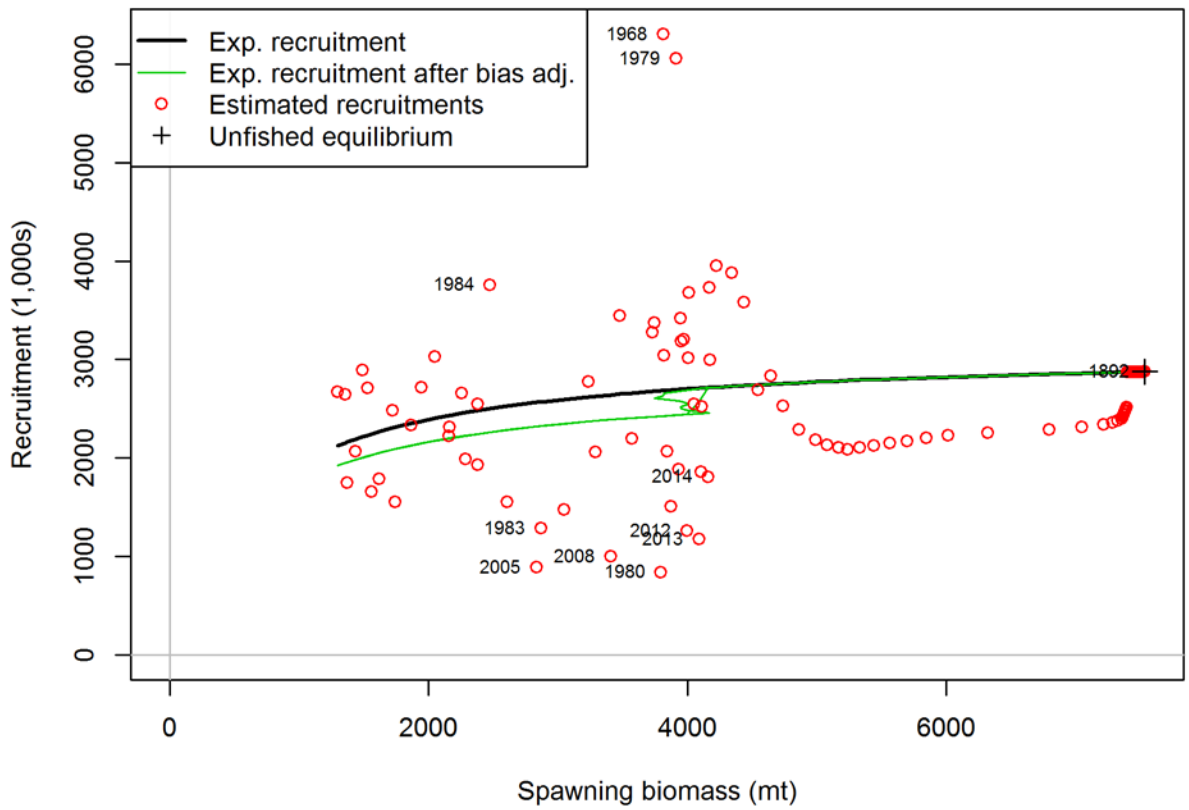

Figure 109 – Fraction of recruitment distributed among states (blue: CA, red: OR, green: WA)

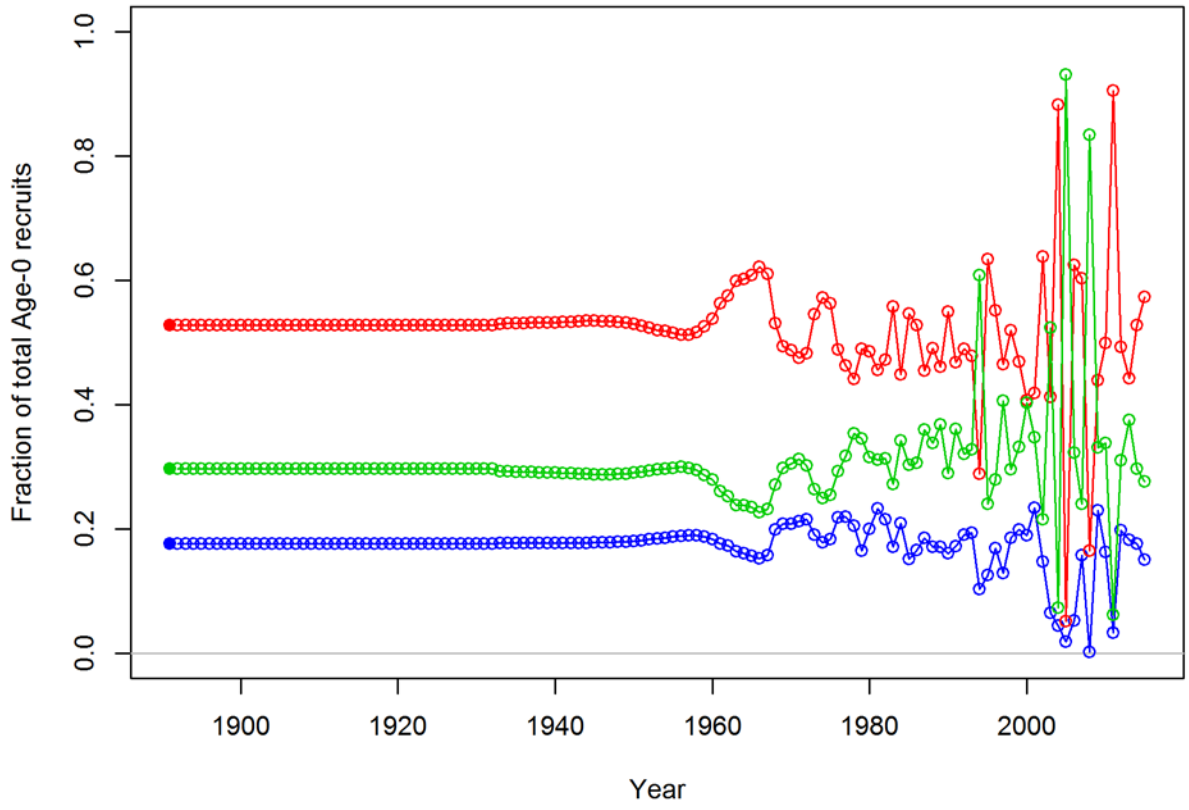

Figure 110 Ratio of spawning output and average unfished spawning output for models when varying the value of ln(R0).

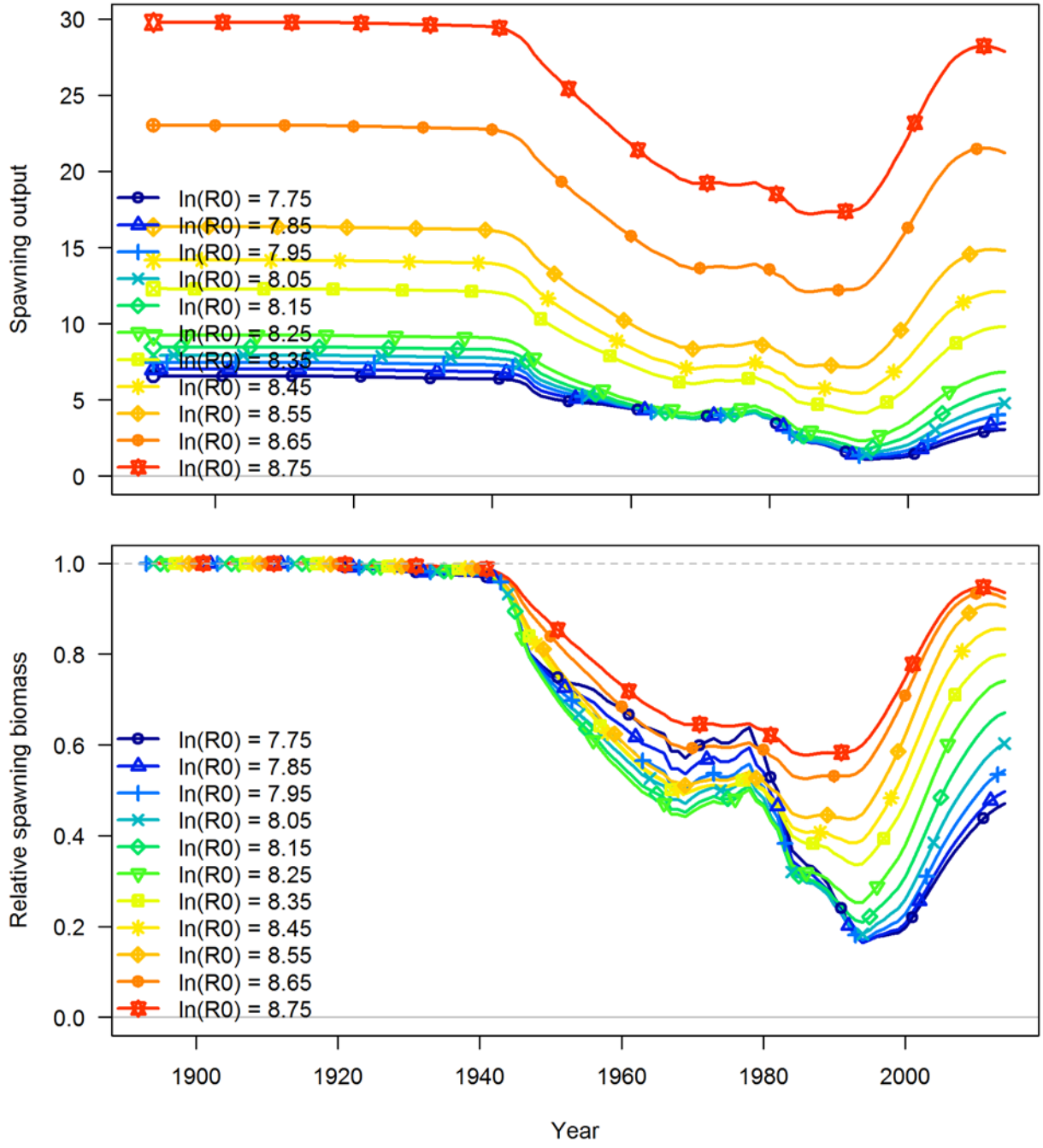

Figure 111 Ratio of spawning output and average unfished spawning output for models when varying the value of steepness.

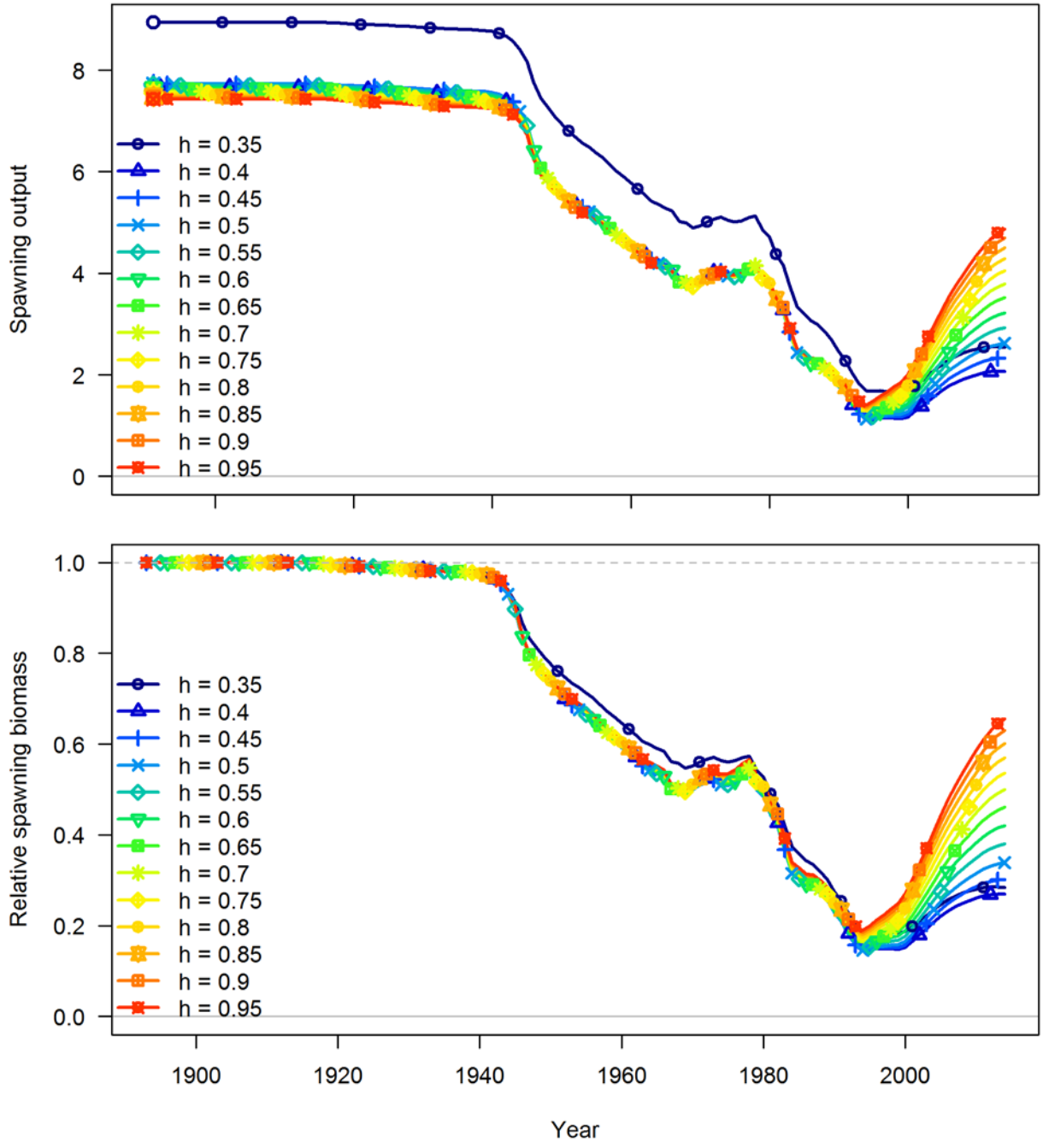

Figure 112 Ratio of spawning output and average unfished spawning output for models when varying the value of female juvenile and male natural mortality rate.

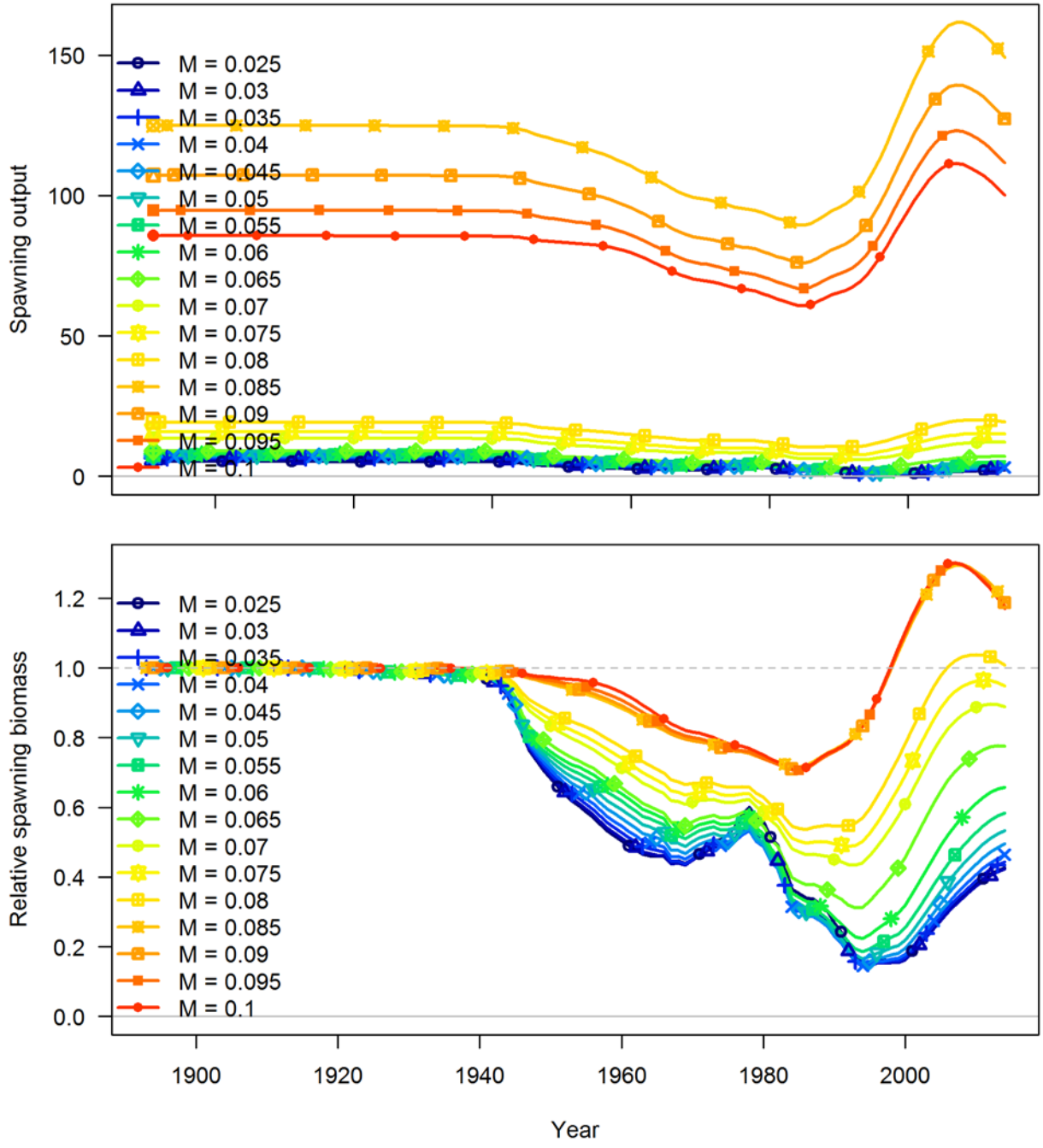

Figure 113 – Sensitivity analysis comparing different data-weighting approaches, showing spawning output (top panel) and spawning output relative average unfished levels (bottom panel)

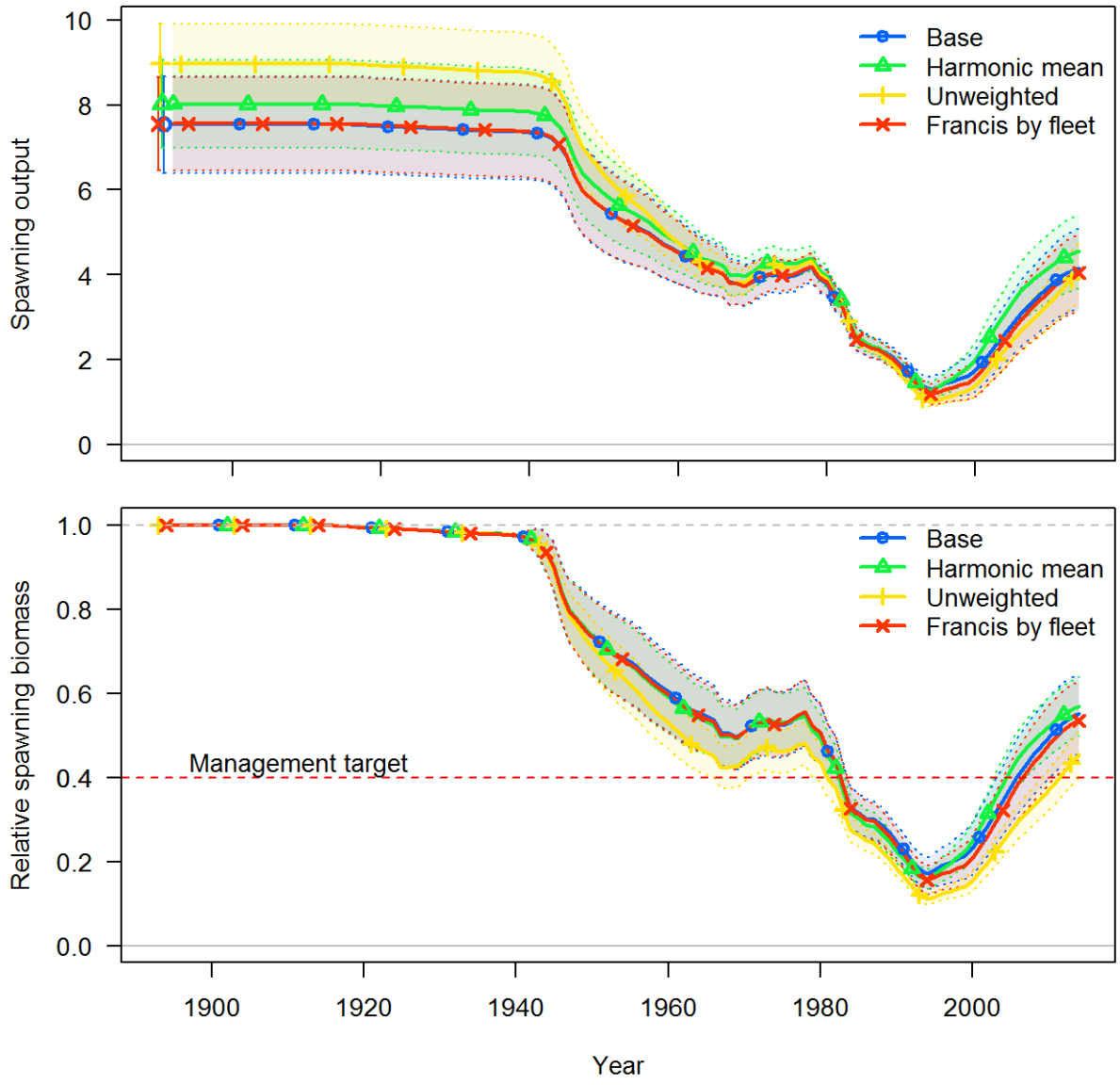

Figure 114 – Sensitivity analysis comparing the base model, a model that excludes all compositional data, a model that only includes compositional data from trawl fisheries, a model that excludes compositional data except for the trawl, and also fixes survey catchability, and a model that drops all survey indices of abundance showing spawning output (top panel) and spawning output relative average unfished levels (bottom panel)

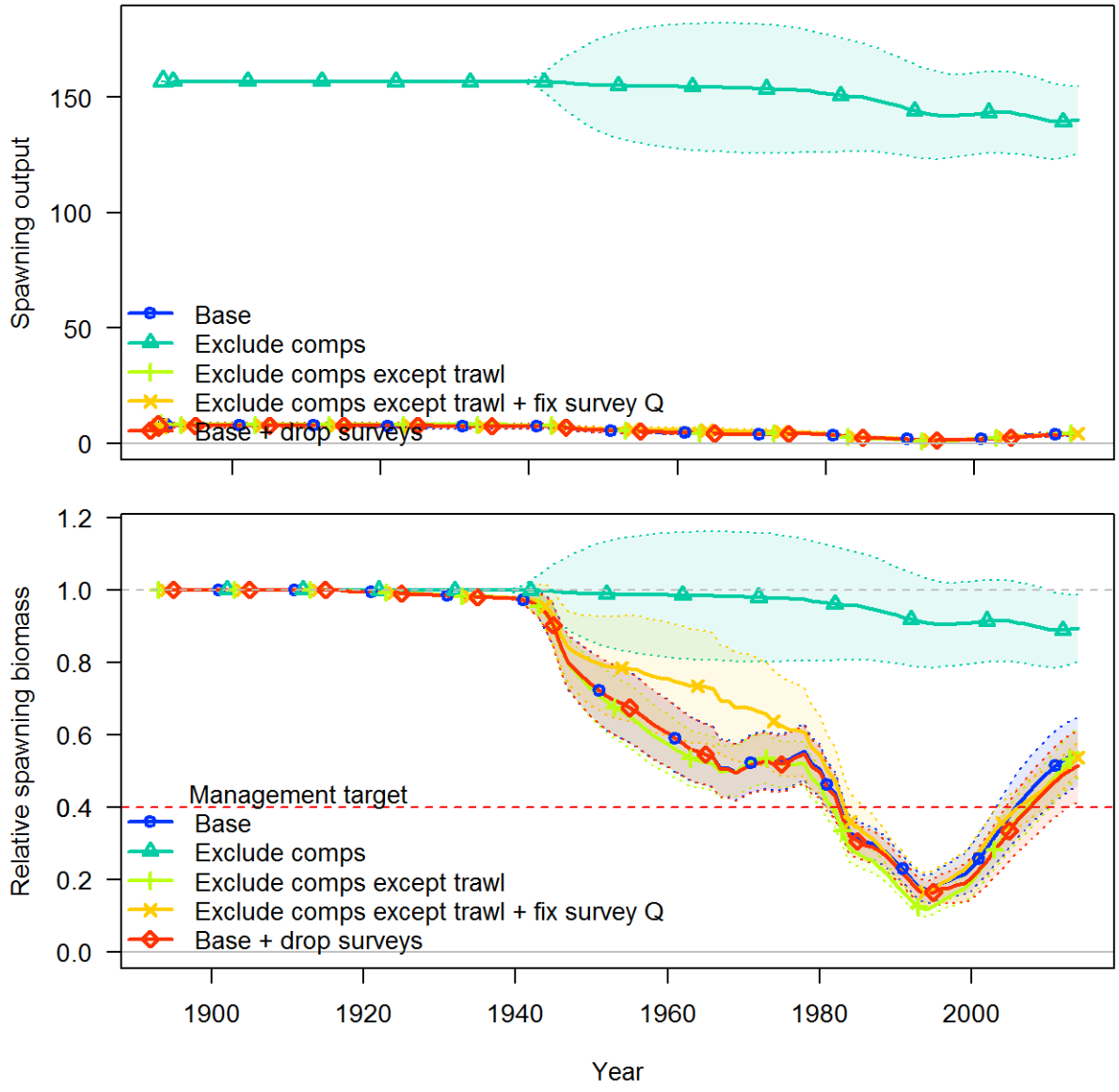

Figure 115– Sensitivity analysis comparing the base model using the geostatistical index for the WCGBTS data, a sensitivity model using the stratified index, and another sensitivity that excludes all indices estimated using WCGBTS data, showing spawning output (top panel) and spawning output relative average unfished levels (bottom panel)

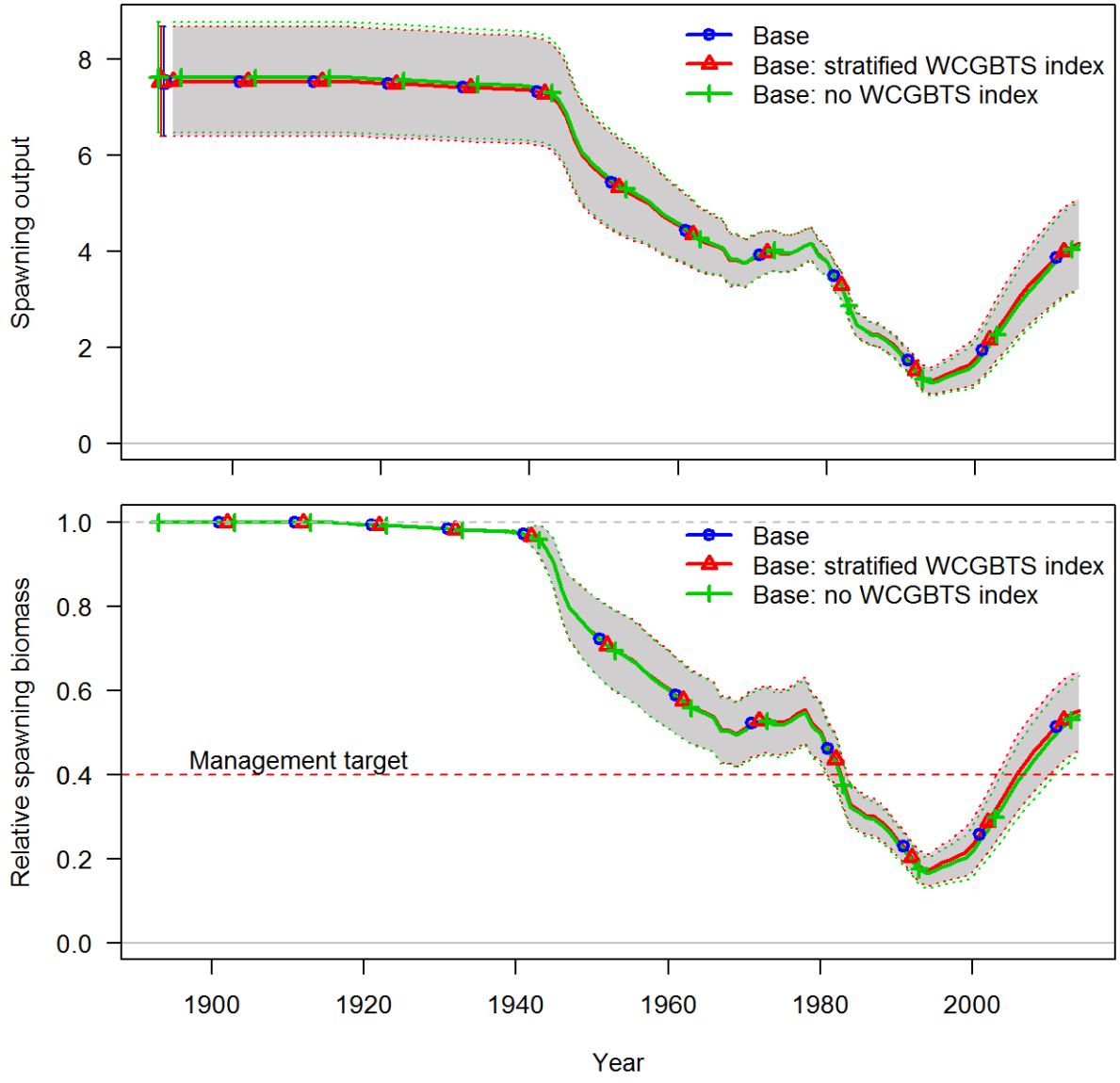

Figure 116 -- Sensitivity analysis comparing different assumptions regarding ageing bias and imprecision, showing spawning output (top panel) and spawning output relative average unfished levels (bottom panel)

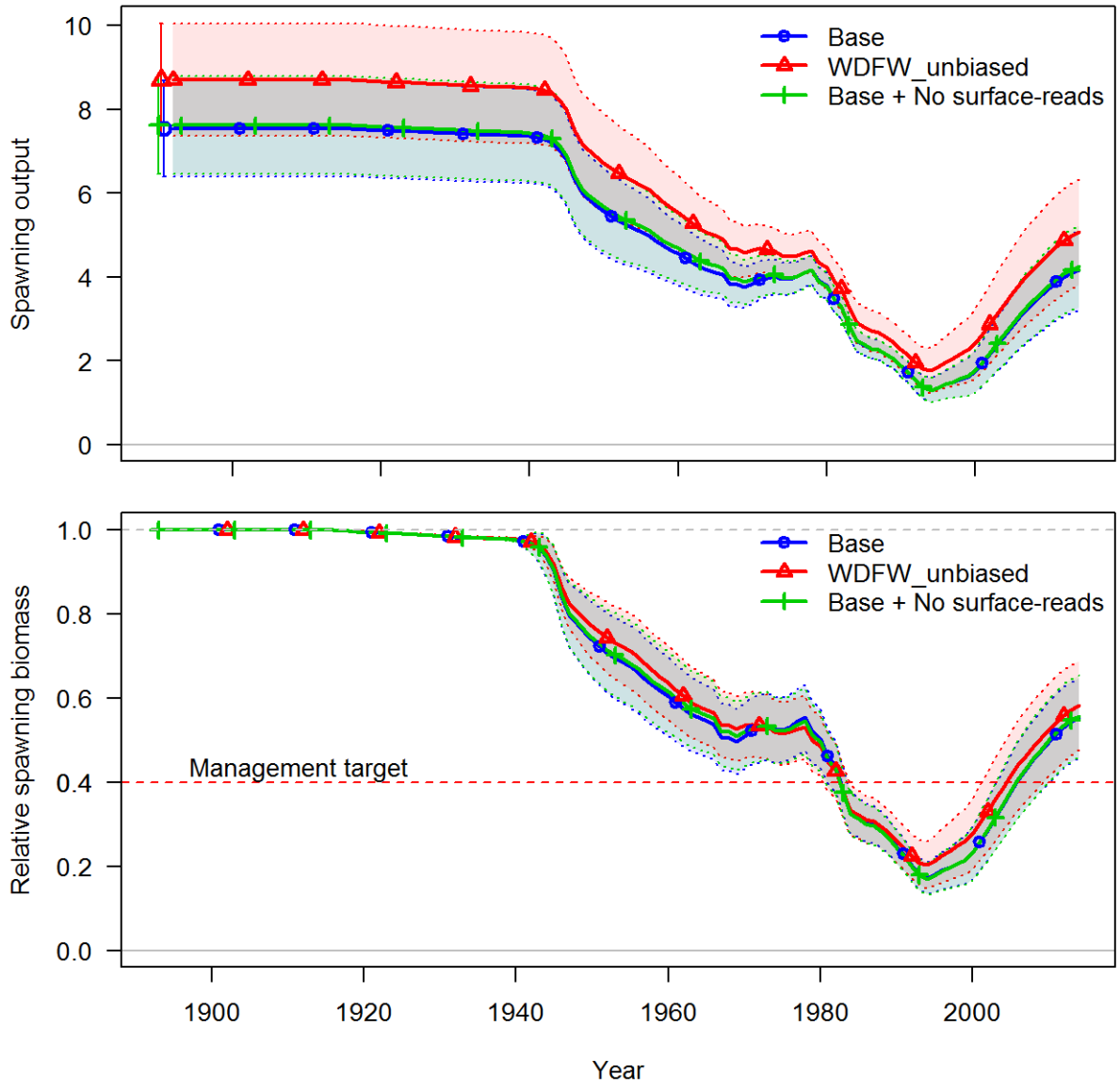

Figure 117 – Impact of low movement rates among strata on estimates of spawning output

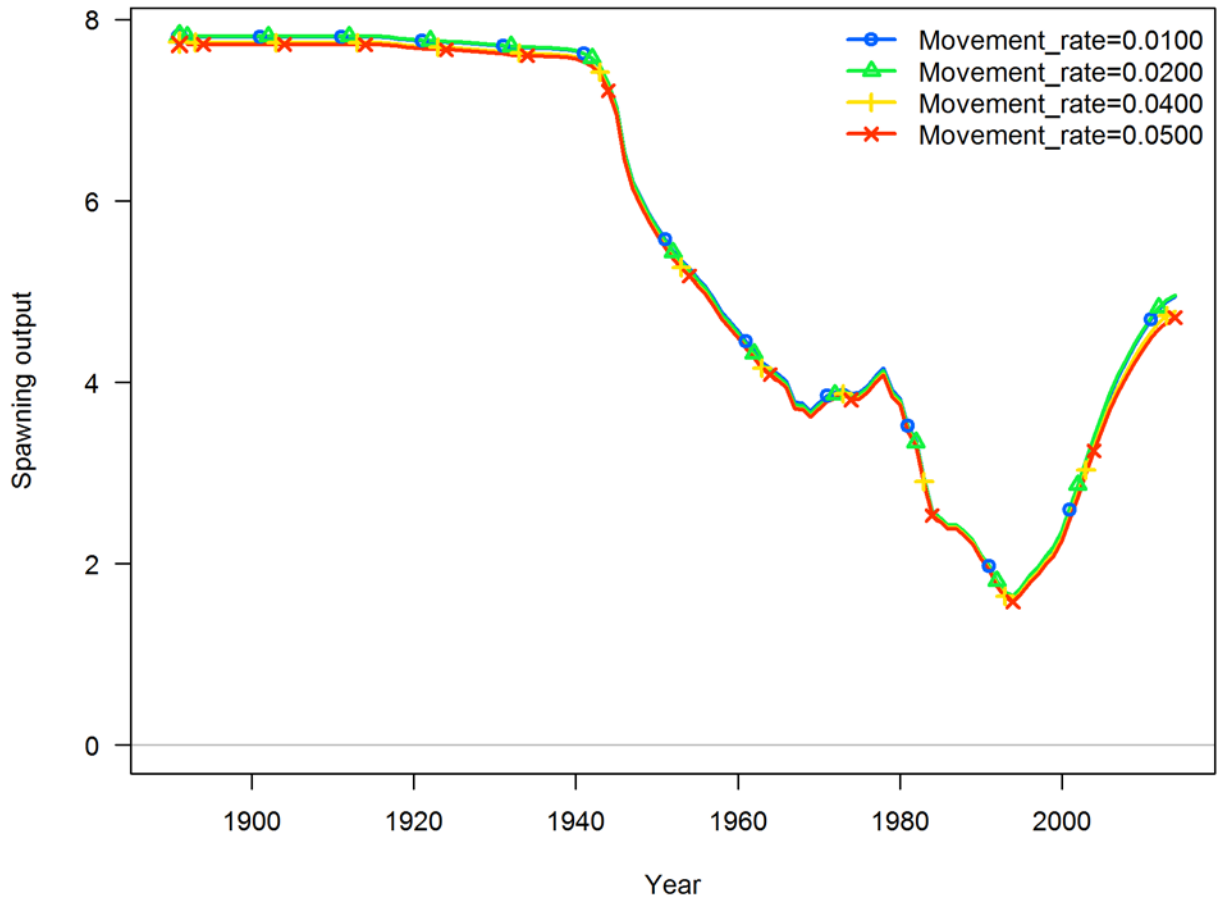

Figure 118 – Retrospective analysis comparing the impact of stripping away all data for 1 year through 8 years previous to 2014, showing spawning output (top panel) and spawning output relative average unfished levels (bottom panel) for each retrospective run

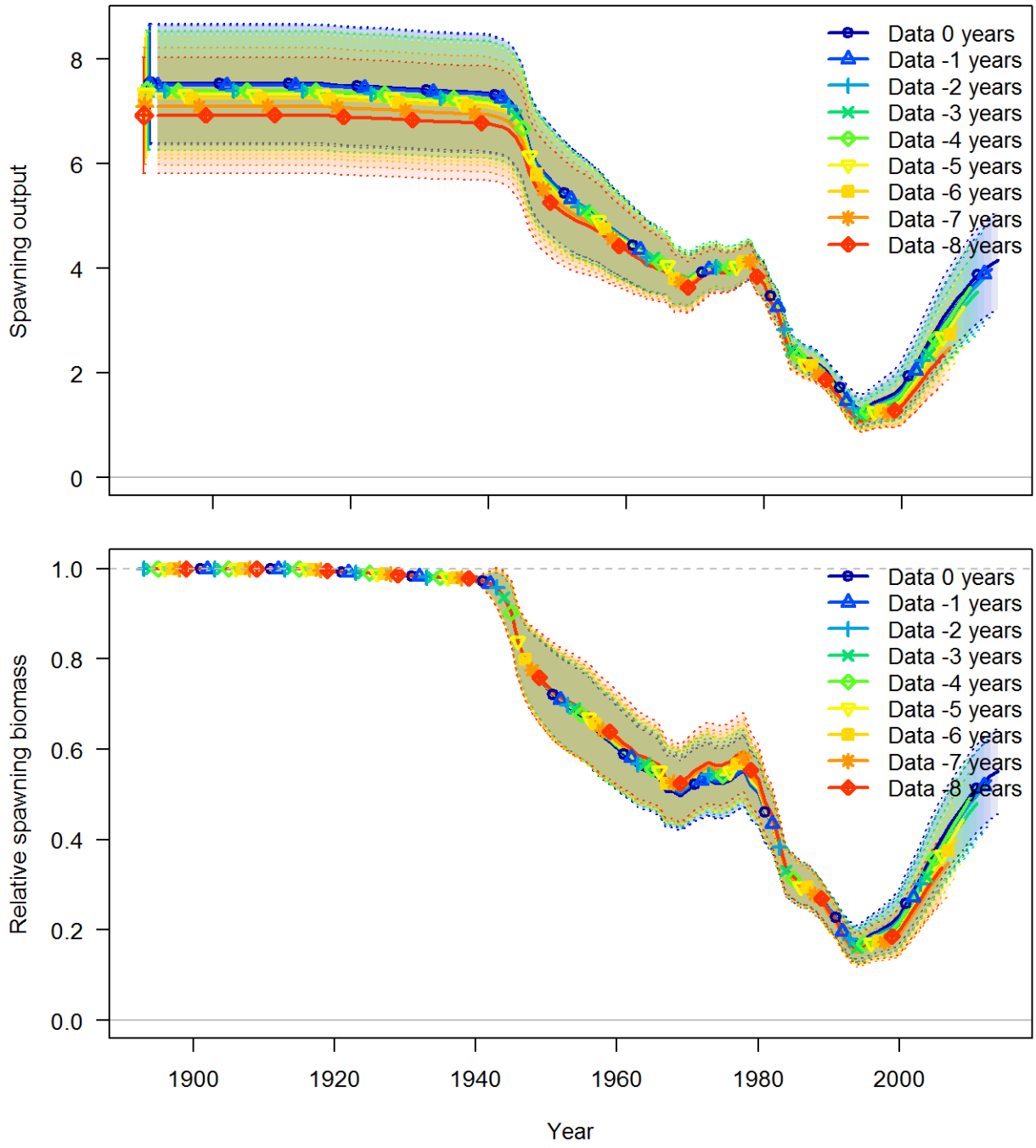

Figure 119 – Comparison spawning biomass (top panel) and estimated age-0 recruits (bottom panel) for all nine benchmark and update assessments conducted since 1994.

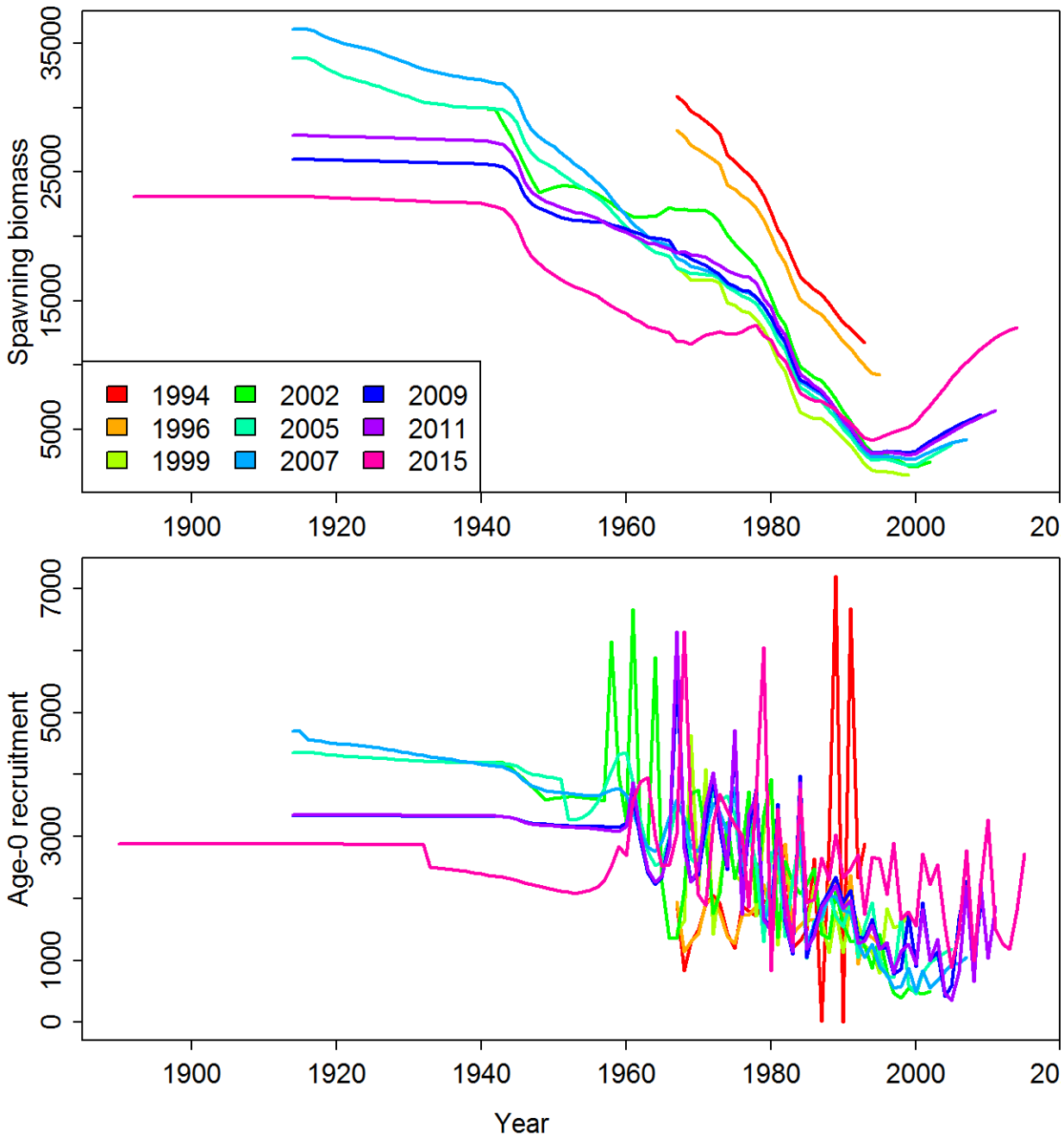

Figure 120 – Comparison of 2011 update and 2015 base models, using the 2011 (h=0.511) and 2015 (h=0.773) steepness values, showing relative spawning biomass (top panel) and age-0 recruits (bottom panel)

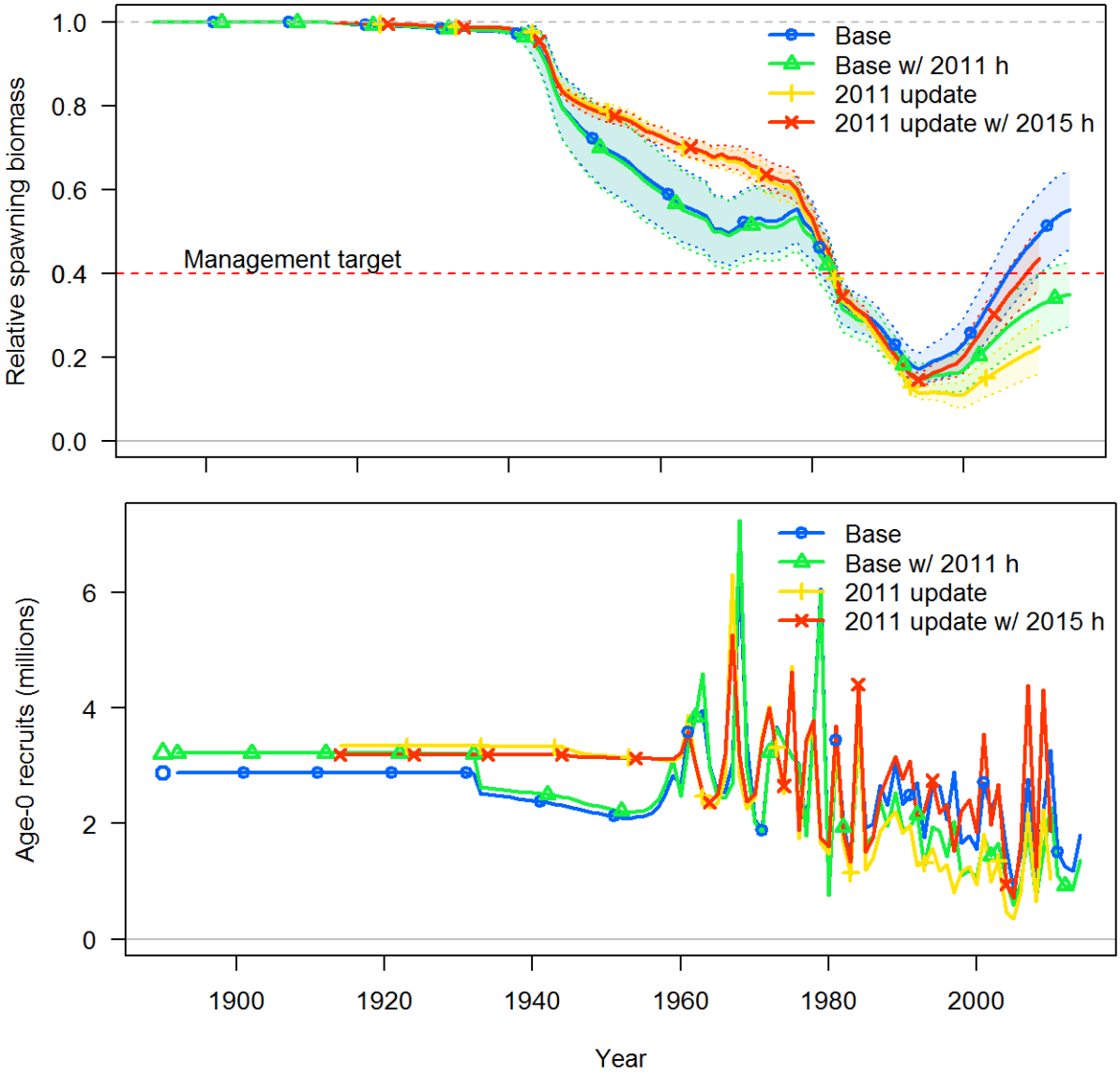

Figure 121 – Comparison of spawning output (top panel) and relative spawning output (bottom panel) for the base model and two alternative states of nature which differ by increasing or decreasing the strength of recruitment compensation (h=0.600, and h=0.946).

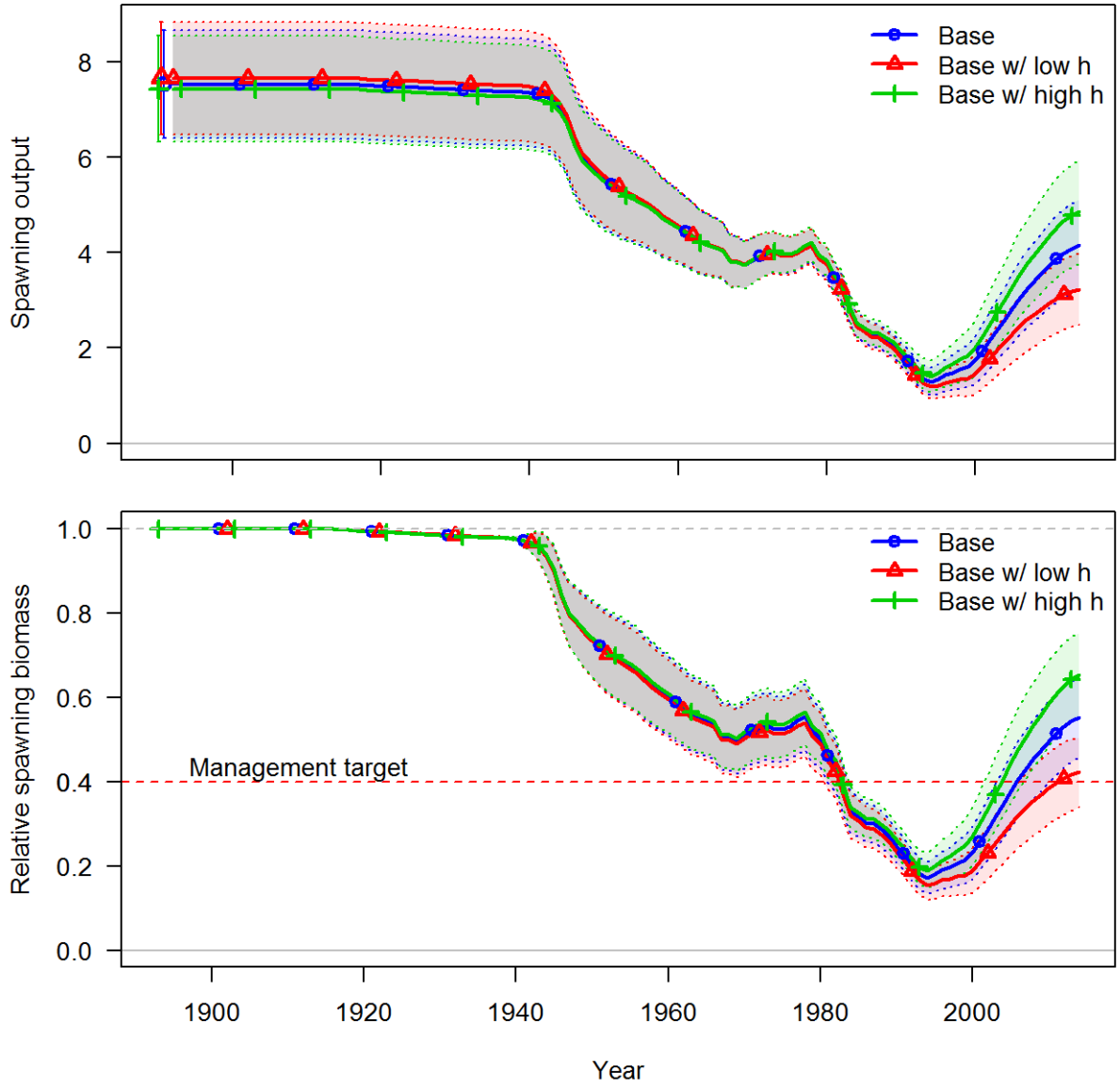

Figure 122– Comparison of recruitment (top panel) and recruitment deviations (bottom panel) for the base model and two alternative states of nature which differ by increasing or decreasing the strength of recruitment compensation (h=0.600, and h=0.946).

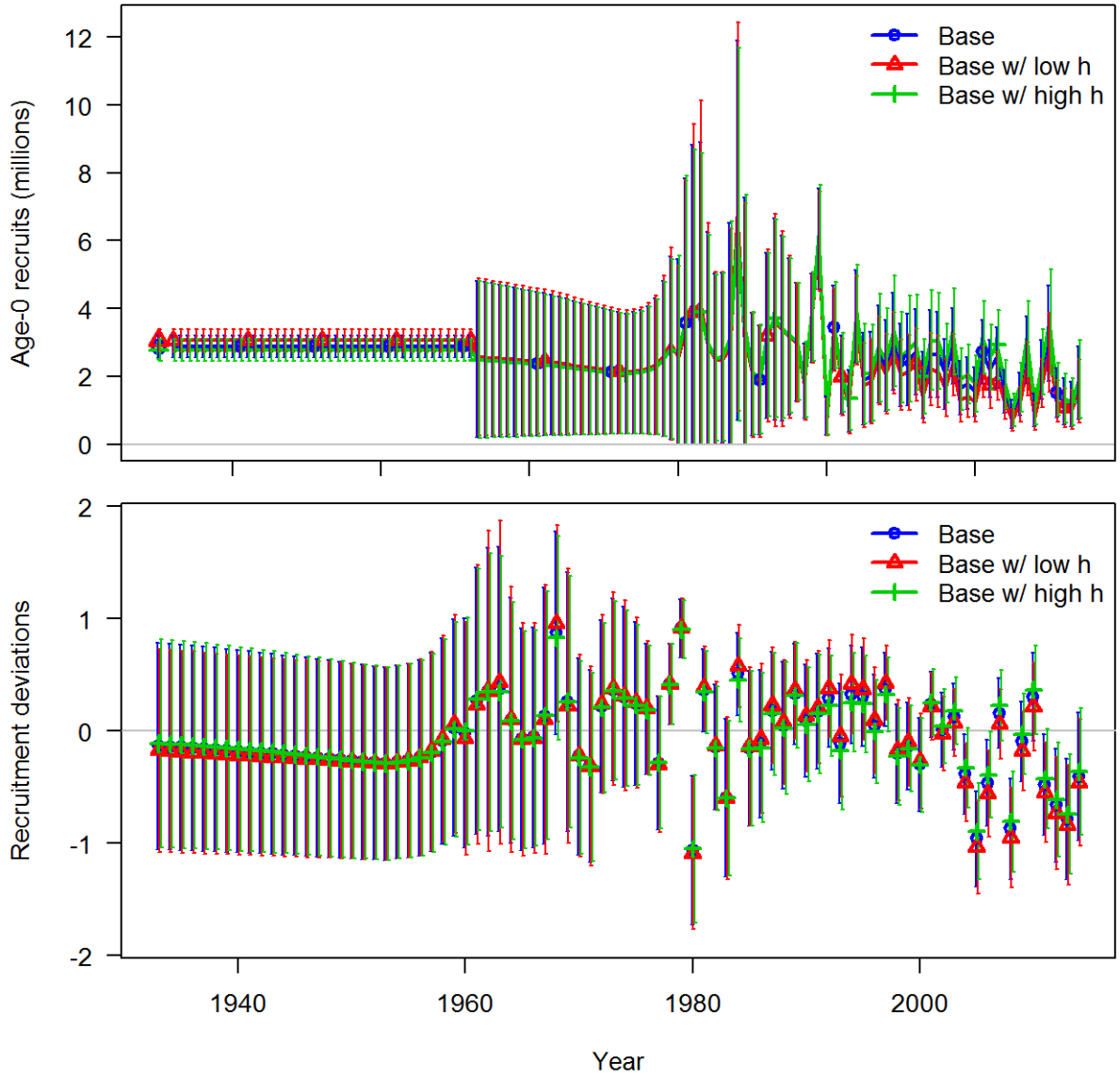

Figure 123– Comparison of spawning output (top panel) and relative spawning output (bottom panel) for the base model and two alternative states of nature which differ by increasing or decreasing the mortality rate for juvenile females and males of all ages, and while still estimating the offset of adult female mortality (M=0.025, and M=0.06).

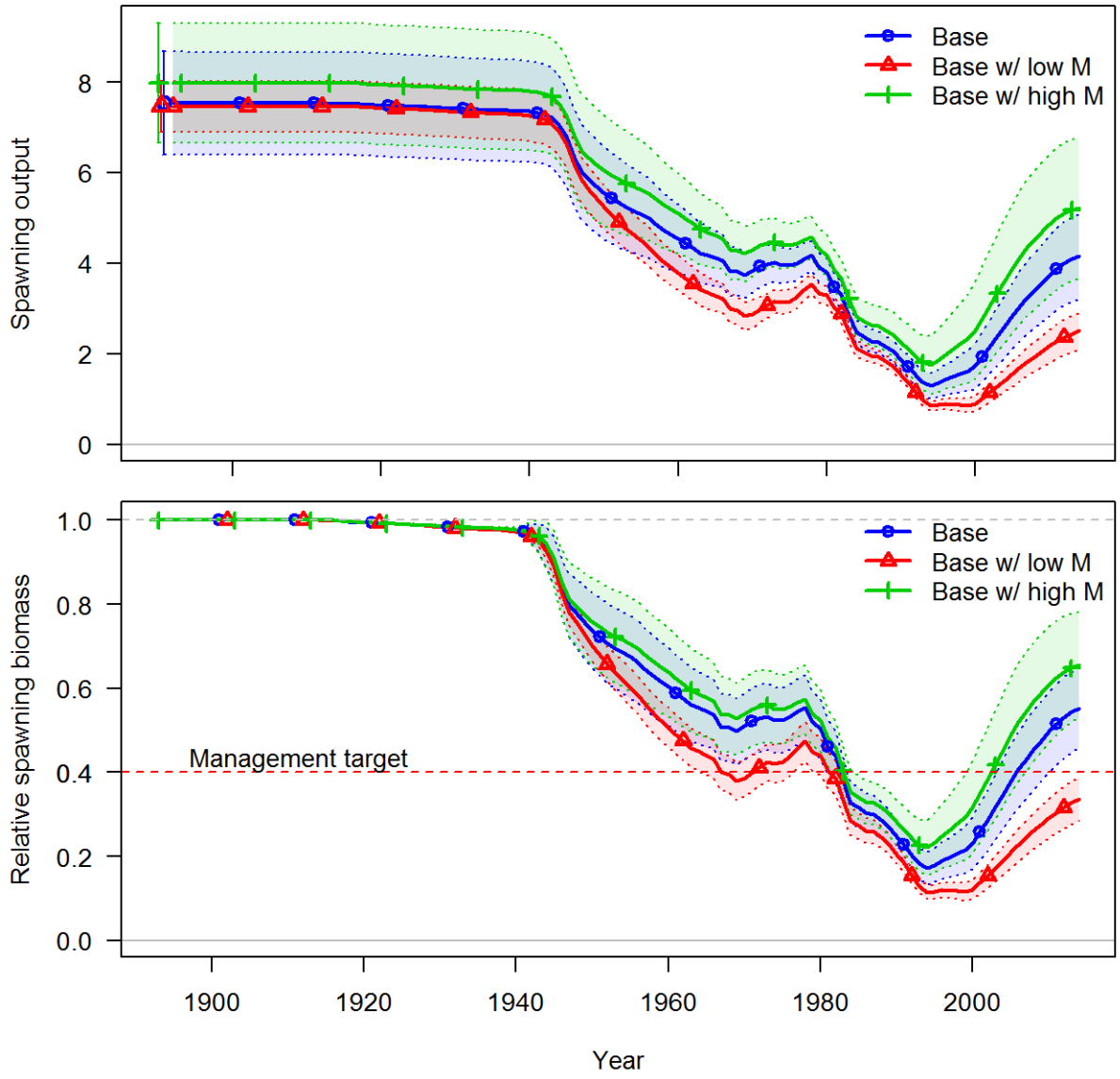

Figure 124– Comparison of recruitment (top panel) and recruitment deviations (bottom panel) for the base model and two alternative states of nature which differ by increasing or decreasing the mortality rate for juvenile females and males of all ages, and while still estimating the offset of adult female mortality (M=0.025, and M=0.06).

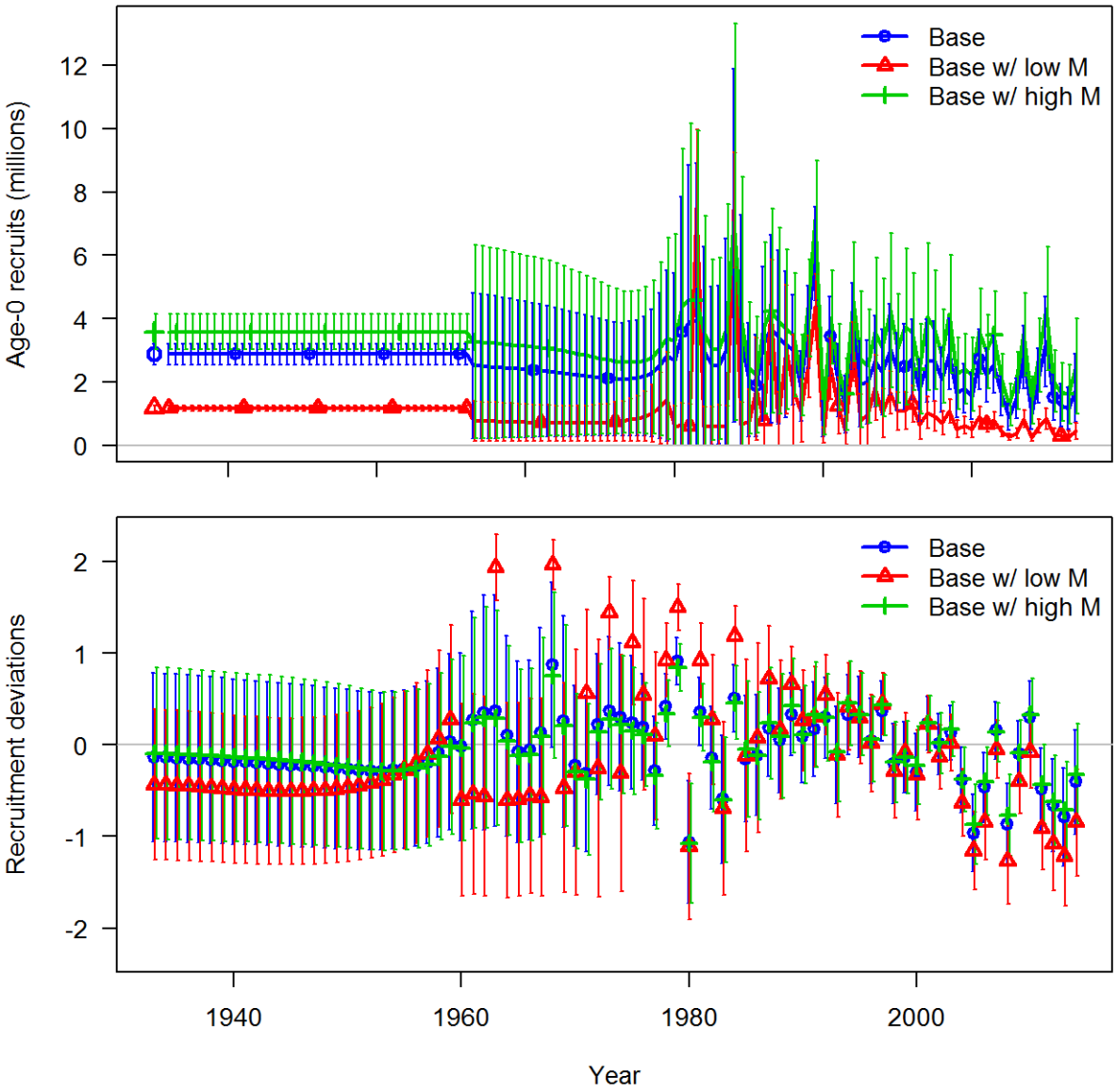

Appendix A. Numbers-at-age

Table A.1 Females numbers-at-age in California predicted by the base case model

	Age													
Year	0	1	2	3	4	5	6	7	8	9	10-19	20-29	30-39	40+
1892	303	287	273	259	246	233	221	210	198	186	1209	459	171	102
1893	303	287	273	259	246	233	221	210	198	186	1209	459	171	102
1894	303	287	273	259	246	233	221	210	198	186	1209	459	171	102
1895	303	287	273	259	246	233	221	210	198	186	1209	459	171	102
1896	303	287	273	259	246	233	221	210	198	186	1209	459	171	102
1897	303	287	273	259	246	233	221	210	198	186	1209	459	171	102
1898	303	287	273	259	246	233	221	210	198	186	1209	459	171	102
1899	303	287	273	259	246	233	221	210	198	186	1209	459	171	102
1900	303	287	273	259	246	233	221	210	198	186	1209	459	171	102
1901	303	287	273	259	246	233	221	210	198	186	1209	459	171	102
1902	303	287	273	259	246	233	221	210	198	186	1209	459	171	102
1903	303	287	273	259	246	233	221	210	198	186	1209	459	171	102
1904	303	287	273	259	246	233	221	210	198	186	1209	459	171	102
1905	303	287	273	259	246	233	221	210	198	186	1209	459	171	102
1906	303	287	273	259	246	233	221	210	198	186	1209	459	171	102
1907	303	287	273	259	246	233	221	210	198	186	1209	459	171	102
1908	303	287	273	259	246	233	221	210	198	186	1209	459	171	102
1909	303	287	273	259	246	233	221	210	198	186	1209	459	171	102
1910	303	287	273	259	246	233	221	210	198	186	1209	459	171	102
1911	303	287	273	259	246	233	221	210	198	186	1209	459	171	102
1912	303	287	273	259	246	233	221	210	198	186	1209	459	171	102
1913	303	287	273	259	246	233	221	210	198	186	1209	459	171	102
1914	303	287	273	259	246	233	221	210	198	186	1209	459	171	102
1915	303	287	273	259	246	233	221	210	198	186	1209	459	171	102
1916	303	287	273	259	246	233	221	210	198	186	1209	459	171	102
1917	303	287	273	259	246	233	221	210	198	185	1203	456	170	101
1918	303	287	273	259	246	233	221	210	197	185	1193	453	169	101
1919	303	287	273	259	246	233	221	210	197	184	1183	449	168	100
1920	302	287	273	259	246	233	221	210	197	184	1178	446	167	99
1921	302	287	273	259	246	233	221	210	197	184	1174	444	166	99
1922	302	287	273	259	246	233	221	210	198	185	1172	441	165	98
1923	302	287	273	259	246	233	221	210	198	185	1171	439	164	98
1924	302	287	273	259	246	233	221	210	198	185	1170	437	163	97
1925	302	287	273	259	246	233	221	210	197	185	1168	434	162	97
1926	302	287	273	259	246	233	221	210	197	184	1166	431	161	96
1927	302	287	272	259	246	233	221	209	197	184	1162	427	160	95
1928	302	287	272	259	246	233	221	209	197	184	1159	423	158	94
1929	302	287	272	259	245	233	221	209	197	184	1156	420	157	94
1930	302	287	272	259	245	233	221	209	197	184	1153	417	156	93
1931	302	287	272	259	245	233	221	209	196	183	1150	414	154	92
1932	302	287	272	259	245	233	220	209	196	183	1144	411	153	91
1933	294	287	272	259	245	233	220	208	196	183	1142	409	151	90
1934	293	279	272	259	245	232	220	208	196	183	1142	407	150	89
1935	293	279	265	258	245	232	220	208	196	183	1141	406	149	89
1936	293	278	264	251	245	232	220	208	195	182	1140	404	147	88
1937	292	278	264	251	238	232	220	207	195	182	1141	404	146	87
1938	292	277	264	251	238	225	219	207	195	182	1141	403	145	87
1939	291	277	263	250	238	225	213	207	194	181	1140	402	144	86
1940	291	276	263	250	237	225	213	201	194	181	1138	401	143	85
1941	290	276	262	249	237	225	212	201	189	181	1137	401	142	85
1942	290	276	262	249	237	224	212	201	188	176	1137	401	142	84
1943	290	275	262	249	236	224	212	201	189	176	1137	402	142	84
1944	288	275	261	248	236	224	212	201	189	176	1133	403	142	83
1945	286	273	261	248	236	223	211	200	187	174	1106	395	139	81

Table A.1 (cont) Females numbers-at-age in California predicted by the base case model

Year	0	1	2	3	4	5	6	7	8	9	10-19	20-29	30-39	40+
1946	283	272	260	248	235	223	210	197	183	168	1042	375	131	76
1947	281	269	258	246	235	222	209	196	181	165	986	355	124	72
1948	279	266	255	245	234	222	209	197	182	167	975	350	122	70
1949	276	264	253	242	232	220	209	196	182	168	964	343	119	68
1950	273	262	251	240	229	218	207	195	182	168	961	337	117	67
1951	270	259	249	238	227	216	204	193	181	168	962	332	116	66
1952	267	256	246	236	225	213	201	191	179	167	961	326	114	64
1953	264	254	243	234	223	212	200	188	177	165	969	321	113	63
1954	266	251	241	231	221	210	199	187	175	164	976	316	112	63
1955	267	253	238	229	219	208	197	186	174	162	984	313	111	62
1956	272	254	240	226	216	205	194	183	172	161	989	310	111	61
1957	283	258	241	228	213	202	191	180	170	159	990	308	110	61
1958	311	268	245	229	215	200	188	177	167	157	988	308	109	60
1959	348	295	255	233	216	200	184	173	163	153	976	307	108	59
1960	359	330	280	242	220	201	185	170	159	150	966	308	107	58
1961	506	341	314	266	228	206	187	171	157	147	956	311	106	58
1962	522	480	324	298	252	215	192	175	160	146	948	315	106	58
1963	454	496	456	307	282	236	200	179	162	148	939	320	105	57
1964	331	431	471	433	291	264	220	186	166	150	929	323	103	57
1965	274	314	409	447	409	273	247	205	173	154	927	327	102	57
1966	272	260	298	388	422	382	253	228	190	160	926	328	102	56
1967	337	258	247	283	367	394	352	229	200	159	783	279	86	48
1968	685	320	245	234	267	342	362	321	204	173	727	252	78	43
1969	413	650	304	232	221	248	314	329	285	176	696	226	70	38
1970	246	392	617	288	219	205	227	286	299	257	733	218	69	37
1971	224	234	372	585	271	201	185	205	257	267	832	207	67	35
1972	352	212	222	353	551	250	183	167	183	227	905	191	63	33
1973	358	334	202	211	332	504	224	162	146	156	889	168	57	29
1974	309	340	317	191	197	302	446	194	136	118	748	136	48	24
1975	299	294	323	301	179	178	265	385	164	112	637	113	41	20
1976	329	284	279	306	281	161	156	228	327	137	573	99	36	17
1977	214	312	269	264	285	251	138	132	191	269	535	86	31	15
1978	379	204	297	255	246	253	214	117	111	159	630	78	28	13
1979	473	360	193	281	237	217	214	177	95	87	568	68	23	11
1980	95	449	341	183	260	207	181	175	145	78	507	65	20	10
1981	399	90	426	323	170	229	174	149	143	117	428	64	17	8
1982	227	378	85	404	300	149	191	141	118	110	372	58	13	7
1983	121	215	359	81	370	251	115	143	103	83	290	45	9	5
1984	377	115	204	340	75	331	216	96	114	78	244	35	7	3
1985	148	357	109	194	318	68	286	181	78	88	219	27	5	3
1986	163	141	339	103	179	276	55	226	139	58	205	21	4	2
1987	233	155	134	321	94	149	213	42	174	109	197	19	3	2
1988	194	221	147	127	294	80	117	164	33	135	221	21	3	1
1989	249	184	210	139	116	250	63	91	127	25	259	19	2	1
1990	186	236	175	198	128	100	200	48	67	92	189	14	2	1
1991	216	177	224	165	183	111	80	150	34	43	153	8	1	1
1992	267	205	168	212	152	156	87	60	108	23	125	7	1	0
1993	188	253	194	158	195	130	123	65	42	69	79	5	1	0
1994	148	179	241	184	146	168	105	95	48	30	100	4	1	0
1995	193	140	170	228	171	130	142	84	72	35	83	3	0	0
1996	204	183	133	160	209	145	102	107	61	51	75	3	0	0
1997	216	194	174	126	148	182	118	78	75	39	67	2	0	0
1998	185	205	184	165	115	124	140	85	53	48	59	2	0	0
1999	207	175	195	175	154	104	107	114	65	37	64	1	0	0
2000	170	197	166	184	162	136	88	88	91	50	72	1	0	0
2001	371	161	187	158	172	144	116	75	76	80	108	1	0	0
2002	205	353	153	177	148	158	131	105	68	69	170	2	0	0

Table A.1 (cont) Female numbers-at-age in California predicted by the base case model

	Age													
Year	0	1	2	3	4	5	6	7	8	9	10-19	20-29	30-39	40+
2003	100	195	335	145	168	140	149	122	98	62	217	2	0	0
2004	45	95	185	318	137	157	130	138	113	90	254	3	0	0
2005	9	43	90	175	301	130	148	122	129	105	315	3	0	0
2006	47	8	41	86	166	285	122	139	115	120	383	4	0	0
2007	264	45	8	39	81	157	269	115	131	107	458	7	0	0
2008	1	251	43	7	37	77	148	253	108	122	512	10	0	0
2009	303	1	238	41	7	35	73	140	238	101	573	17	0	0
2010	324	288	1	226	38	7	32	68	131	222	606	25	0	0
2011	32	308	273	1	214	36	6	30	63	122	741	39	1	0
2012	155	31	292	259	1	200	33	6	28	59	760	62	1	0
2013	124	147	29	278	246	1	189	32	5	26	725	80	1	0
2014	199	118	140	27	263	233	1	178	30	5	663	94	1	0

Table A.2. Female numbers-at-age in Oregon predicted by the base case model

	Age													
Year	0	1	2	3	4	5	6	7	8	9	10-19	20-29	30-39	40+
1892	743	705	669	635	603	572	543	516	487	457	2968	1126	420	250
1893	743	705	669	635	603	572	543	516	487	457	2967	1126	420	250
1894	743	705	669	635	603	572	543	516	487	457	2967	1125	420	250
1895	743	705	669	635	603	572	543	516	487	457	2966	1125	420	250
1896	743	705	669	635	603	572	543	516	487	457	2966	1125	420	250
1897	743	705	669	635	603	572	543	516	487	457	2966	1125	420	250
1898	743	705	669	635	603	572	543	516	487	457	2966	1125	420	250
1899	743	705	669	635	603	572	543	516	487	457	2966	1125	420	250
1900	743	705	669	635	603	572	543	516	487	457	2966	1125	420	250
1901	743	705	669	635	603	572	543	516	487	457	2967	1125	420	250
1902	743	705	669	635	603	572	543	516	487	457	2967	1125	420	250
1903	743	705	669	635	603	572	543	516	487	457	2967	1125	420	250
1904	743	705	669	635	603	572	543	516	487	457	2967	1125	420	250
1905	743	705	669	635	603	572	543	516	487	457	2967	1125	420	250
1906	743	705	669	635	603	572	543	516	487	457	2967	1125	420	250
1907	743	705	669	635	603	572	543	516	487	457	2967	1125	420	250
1908	743	705	669	635	603	572	543	516	487	457	2967	1125	420	250
1909	743	705	669	635	603	572	543	516	487	457	2967	1125	420	250
1910	743	705	669	635	603	572	543	516	487	457	2967	1125	420	250
1911	743	705	669	635	603	572	543	516	487	457	2967	1125	420	250
1912	743	705	669	635	603	572	543	516	487	457	2967	1125	420	250
1913	743	705	669	635	603	572	543	516	487	457	2967	1125	420	250
1914	743	705	669	635	603	572	543	516	487	457	2966	1125	420	250
1915	743	705	669	635	603	572	543	516	487	457	2966	1125	420	250
1916	743	705	669	635	603	572	543	516	487	457	2966	1125	420	250
1917	743	705	669	635	603	572	543	516	487	457	2966	1125	420	250
1918	743	705	669	635	603	572	543	516	487	457	2966	1125	420	250
1919	743	705	669	635	603	572	543	516	487	457	2966	1125	420	250
1920	742	705	669	635	603	572	543	516	487	457	2966	1125	420	250
1921	742	705	669	635	603	572	543	516	487	457	2966	1125	420	250
1922	742	705	669	635	603	572	543	516	487	457	2966	1124	420	250
1923	742	705	669	635	603	572	543	516	487	457	2966	1124	420	250
1924	742	705	669	635	603	572	543	516	487	457	2965	1124	420	250
1925	742	705	669	635	603	572	543	516	487	457	2965	1124	420	250
1926	742	705	669	635	603	572	543	516	487	457	2965	1124	420	250
1927	742	705	669	635	603	572	543	515	486	456	2965	1124	419	250
1928	742	704	669	635	603	572	543	515	486	456	2965	1124	419	250
1929	742	704	669	635	603	572	543	515	486	456	2965	1124	419	250
1930	742	704	669	635	603	572	543	515	486	456	2964	1123	419	250
1931	742	704	669	635	603	572	543	515	486	456	2963	1123	419	250
1932	742	704	669	635	602	572	543	515	486	456	2962	1123	419	250
1933	686	704	668	635	602	572	543	515	486	456	2962	1123	419	249
1934	684	651	668	635	602	572	543	515	486	456	2962	1123	419	249
1935	682	650	618	634	602	572	543	515	486	456	2962	1123	419	249
1936	679	647	617	587	602	572	543	515	486	456	2962	1123	419	249
1937	677	645	615	585	557	572	543	515	486	456	2961	1122	419	249
1938	673	642	612	583	556	529	543	515	486	456	2960	1122	419	249
1939	670	639	610	581	554	527	502	515	486	456	2960	1122	418	249
1940	666	636	607	579	552	526	500	476	486	456	2959	1121	418	249
1941	664	633	604	576	549	524	499	475	449	455	2950	1118	417	248
1942	661	630	600	573	547	521	497	473	447	420	2937	1113	415	247
1943	659	628	598	570	544	519	494	471	445	417	2882	1104	412	245
1944	653	625	596	568	541	516	491	467	439	410	2769	1072	400	238
1945	646	620	594	566	539	513	489	463	433	400	2609	1021	381	227

Table A.2 (cont). Female numbers-at-age in Oregon predicted by the base case model

	Age													
Year	0	1	2	3	4	5	6	7	8	9	10-19	20-29	30-39	40+
1946	637	613	588	563	537	511	486	458	425	387	2388	941	351	209
1947	629	605	582	558	535	509	484	457	425	386	2268	891	333	198
1948	621	597	574	553	530	507	483	457	426	390	2215	860	321	191
1949	611	589	567	545	525	503	481	456	428	394	2199	837	313	186
1950	601	580	559	538	517	498	477	455	427	396	2200	816	306	182
1951	591	571	551	531	511	491	472	451	426	395	2203	794	299	178
1952	580	561	542	523	504	485	466	447	422	394	2213	773	292	174
1953	569	551	532	514	496	478	459	440	418	391	2229	744	286	170
1954	571	540	523	505	488	471	454	435	412	386	2238	717	279	166
1955	569	542	512	496	480	463	447	428	406	379	2226	689	270	161
1956	576	540	514	486	471	455	439	422	400	373	2205	665	261	155
1957	598	547	513	488	462	447	431	414	391	364	2141	635	248	148
1958	659	568	519	487	463	438	423	406	383	355	2067	609	235	140
1959	745	626	539	493	462	440	415	400	378	351	2032	597	226	135
1960	786	707	594	511	468	439	417	392	371	346	1988	585	215	129
1961	1126	746	671	564	485	444	416	392	363	337	1925	569	204	122
1962	1200	1069	708	637	535	461	421	392	364	330	1874	555	193	116
1963	1125	1139	1014	672	605	508	436	396	362	329	1805	537	179	109
1964	866	1068	1082	963	638	574	481	412	369	332	1797	532	170	106
1965	748	822	1014	1027	914	605	543	453	381	334	1756	516	160	100
1966	779	710	781	962	975	867	573	512	420	347	1742	503	152	95
1967	963	740	674	741	913	925	821	539	474	381	1728	485	144	90
1968	1580	914	702	640	703	866	876	777	506	440	1828	488	144	88
1969	857	1500	868	667	607	667	820	823	715	454	1854	462	136	82
1970	508	814	1424	824	633	576	632	775	771	663	2008	464	137	81
1971	449	482	773	1351	782	600	546	597	723	709	2302	460	136	78
1972	739	426	457	733	1282	742	568	515	555	661	2582	452	134	75
1973	982	701	405	434	696	1216	702	536	479	508	2791	446	133	71
1974	961	933	666	384	412	660	1150	659	494	432	2758	431	128	66
1975	887	912	885	632	364	391	625	1084	613	453	2740	431	126	64
1976	703	842	866	840	600	346	370	590	1014	567	2778	439	126	62
1977	422	667	799	822	797	569	328	350	554	942	2935	454	127	61
1978	786	401	633	759	780	756	539	309	327	510	3363	473	126	60
1979	1458	746	380	601	720	739	714	504	283	291	3147	476	118	56
1980	201	1384	709	361	570	681	696	667	462	253	2815	487	112	53
1981	754	191	1314	672	342	538	639	642	594	393	2244	495	98	46
1982	468	716	181	1247	637	322	503	589	577	518	2009	516	90	41
1983	348	444	679	172	1180	599	299	455	508	466	1694	453	72	33
1984	790	331	422	645	163	1113	558	270	388	400	1413	358	56	25
1985	502	750	314	400	611	154	1040	513	241	333	1406	322	51	22
1986	502	476	712	298	378	573	143	951	457	208	1366	294	47	20
1987	552	477	452	675	282	357	536	132	854	398	1231	278	44	18
1988	535	524	453	429	639	265	332	490	116	721	1193	274	40	16
1989	647	508	497	429	405	597	244	300	427	97	1458	234	37	13
1990	622	614	482	472	407	382	559	225	265	359	1159	186	34	11
1991	541	591	583	458	447	383	357	515	201	229	1205	152	35	10
1992	641	514	561	553	434	421	356	324	445	163	994	119	32	8
1993	415	608	488	532	523	406	389	321	278	358	795	102	28	7
1994	360	394	577	463	503	490	374	347	270	217	765	86	22	5
1995	825	342	374	548	438	471	454	341	307	230	759	84	20	5
1996	560	783	325	355	518	411	438	416	306	267	799	82	18	4
1997	658	532	744	308	336	487	382	400	369	261	838	71	17	4
1998	428	624	505	705	291	314	449	346	353	316	871	71	17	4
1999	418	406	593	479	666	272	289	405	304	300	914	88	15	3
2000	317	396	385	562	453	625	253	266	367	270	1034	78	14	3
2001	599	301	376	366	533	428	590	238	249	343	1172	92	13	4
2002	693	569	285	357	347	505	405	558	224	233	1373	98	13	4

Table A.2 (cont). Female numbers-at-age in Oregon predicted by the base case model

	Age													
Year	0	1	2	3	4	5	6	7	8	9	10-19	20-29	30-39	40+
2003	522	657	540	271	339	329	478	383	524	209	1454	102	14	5
2004	703	495	624	513	257	321	311	452	360	491	1477	134	15	5
2005	20	667	470	592	486	244	304	295	426	338	1768	154	17	5
2006	460	19	633	446	562	461	231	288	278	399	1885	181	19	5
2007	853	437	18	601	424	533	437	219	272	260	2034	221	19	6
2008	76	810	414	17	571	402	506	414	206	255	2034	262	21	6
2009	520	72	769	393	16	541	381	479	391	193	2000	320	30	6
2010	845	493	69	730	373	15	513	361	452	366	1903	390	29	6
2011	735	802	468	65	693	354	15	487	341	424	1978	442	34	6
2012	332	697	761	445	62	657	336	14	459	319	2074	518	36	6
2013	258	315	662	722	422	59	623	318	13	430	2107	548	38	7
2014	488	245	299	628	686	400	56	590	300	12	2248	556	50	8

Table A.3 Female numbers-at-age in Washington predicted by the base case model

	Age													
Year	0	1	2	3	4	5	6	7	8	9	10-19	20-29	30-39	40+
1892	545	517	491	466	443	420	399	378	357	335	2178	826	308	184
1893	545	517	491	466	443	420	399	378	357	335	2178	826	308	184
1894	545	517	491	466	443	420	399	378	357	335	2178	826	308	184
1895	545	517	491	466	443	420	399	378	357	335	2178	826	308	184
1896	545	517	491	466	443	420	399	378	357	335	2178	826	308	184
1897	545	517	491	466	443	420	399	378	357	335	2178	826	308	184
1898	545	517	491	466	443	420	399	378	357	335	2178	826	308	184
1899	545	517	491	466	443	420	399	378	357	335	2178	826	308	184
1900	545	517	491	466	443	420	399	378	357	335	2178	826	308	184
1901	545	517	491	466	443	420	399	378	357	335	2178	826	308	184
1902	545	517	491	466	443	420	399	378	357	335	2178	826	308	184
1903	545	517	491	466	443	420	399	378	357	335	2178	826	308	184
1904	545	517	491	466	443	420	399	378	357	335	2178	826	308	184
1905	545	517	491	466	443	420	399	378	357	335	2178	826	308	184
1906	545	517	491	466	443	420	399	378	357	335	2178	826	308	184
1907	545	517	491	466	443	420	399	378	357	335	2178	826	308	184
1908	545	517	491	466	443	420	399	378	357	335	2178	826	308	184
1909	545	517	491	466	443	420	399	378	357	335	2178	826	308	184
1910	545	517	491	466	443	420	399	378	357	335	2178	826	308	184
1911	545	517	491	466	443	420	399	378	357	335	2178	826	308	184
1912	545	517	491	466	443	420	399	378	357	335	2178	826	308	184
1913	545	517	491	466	443	420	399	378	357	335	2178	826	308	184
1914	545	517	491	466	443	420	399	378	357	335	2178	826	308	184
1915	545	517	491	466	443	420	399	378	357	335	2178	826	308	184
1916	545	517	491	466	443	420	399	378	357	335	2178	826	308	184
1917	545	517	491	466	443	420	399	378	357	335	2178	826	308	184
1918	545	517	491	466	443	420	399	378	357	335	2178	826	308	184
1919	545	517	491	466	443	420	399	378	357	335	2178	826	308	184
1920	545	517	491	466	443	420	399	378	357	335	2178	826	308	184
1921	545	517	491	466	442	420	399	378	357	335	2178	826	308	184
1922	545	517	491	466	442	420	399	378	357	335	2178	826	308	184
1923	545	517	491	466	442	420	399	378	357	335	2178	826	308	184
1924	545	517	491	466	442	420	399	378	357	335	2178	826	308	184
1925	545	517	491	466	442	420	399	378	357	335	2178	826	308	184
1926	545	517	491	466	442	420	399	378	357	335	2178	826	308	184
1927	545	517	491	466	442	420	399	378	357	335	2178	826	308	184
1928	545	517	491	466	442	420	399	378	357	335	2178	826	308	184
1929	545	517	491	466	442	420	399	378	357	335	2178	826	308	184
1930	544	517	491	466	442	420	398	378	357	335	2177	826	308	184
1931	544	517	491	466	442	420	398	378	357	335	2177	826	308	184
1932	544	517	491	466	442	420	398	378	357	335	2177	826	308	184
1933	514	517	491	466	442	420	398	378	357	335	2177	826	308	184
1934	513	488	491	466	442	420	398	378	357	335	2177	826	308	184
1935	512	487	463	466	442	420	398	378	357	335	2177	826	308	184
1936	510	486	462	440	442	420	398	378	357	335	2175	826	308	184
1937	508	484	461	439	417	420	398	378	357	335	2172	824	308	183
1938	506	482	460	438	416	396	398	378	357	334	2170	824	307	183
1939	504	481	458	436	415	395	376	378	357	334	2167	822	307	183
1940	502	479	456	435	414	394	375	357	356	334	2164	821	307	183
1941	501	477	454	433	413	393	374	356	337	334	2162	820	306	182
1942	499	475	453	431	411	392	373	355	336	315	2157	817	305	182
1943	497	474	451	430	409	390	372	354	335	314	2133	814	304	181
1944	492	471	450	428	408	389	370	352	332	311	2089	803	300	179
1945	488	467	447	427	406	387	369	350	330	307	2026	784	293	175

Table A.3 (cont) Female numbers-at-age in Washington predicted by the base case model

	Age													
Year	0	1	2	3	4	5	6	7	8	9	10-19	20-29	30-39	40+
1946	481	463	444	425	405	386	366	347	323	297	1882	734	274	163
1947	476	457	439	421	403	384	366	346	323	297	1818	708	265	158
1948	471	452	434	417	400	383	365	346	325	300	1796	695	260	155
1949	466	447	429	412	396	379	363	345	323	299	1758	673	252	150
1950	460	442	424	407	391	376	360	342	321	296	1711	646	242	144
1951	455	437	420	403	386	371	356	339	319	294	1673	620	233	139
1952	449	431	415	398	382	367	352	336	317	293	1651	599	225	134
1953	444	426	410	394	378	363	348	332	314	291	1640	573	218	130
1954	446	421	405	389	374	359	344	329	312	292	1664	560	215	128
1955	447	423	400	384	369	355	340	326	308	289	1673	543	210	125
1956	453	424	402	379	365	350	336	322	305	286	1682	530	206	123
1957	467	430	402	381	360	346	332	318	302	283	1686	520	202	120
1958	507	443	408	382	362	342	328	315	299	280	1694	514	198	118
1959	556	481	421	388	363	343	324	311	295	277	1689	509	194	116
1960	566	527	457	399	368	344	326	307	291	273	1676	504	189	113
1961	760	537	501	433	379	349	326	308	287	269	1663	503	185	111
1962	775	722	510	475	411	360	331	309	288	265	1639	501	180	108
1963	678	736	685	484	451	391	341	313	288	265	1596	497	172	104
1964	507	644	699	650	459	428	370	322	292	265	1569	496	165	101
1965	425	481	611	663	617	436	406	350	302	270	1559	498	160	99
1966	424	404	456	580	630	586	413	384	328	279	1550	498	156	96
1967	523	402	383	433	551	597	555	390	357	299	1523	487	149	92
1968	1010	496	382	364	411	522	565	522	359	321	1482	464	140	86
1969	637	959	471	362	345	390	493	526	469	309	1350	407	122	74
1970	386	604	910	447	344	328	369	460	477	409	1285	366	109	66
1971	348	367	574	864	424	326	310	344	418	418	1336	331	100	59
1972	518	330	348	545	820	403	308	290	314	368	1399	301	92	53
1973	517	492	314	331	517	778	382	291	270	287	1517	292	91	50
1974	449	491	467	298	314	490	737	358	267	241	1483	272	86	46
1975	428	426	466	443	282	298	463	688	325	234	1357	244	79	41
1976	452	406	404	442	420	268	281	432	624	284	1251	219	72	36
1977	319	429	385	384	420	399	253	262	391	543	1200	197	65	32
1978	695	303	407	366	364	398	376	235	234	334	1330	174	56	27
1979	1112	660	288	386	347	345	374	345	205	192	1171	147	45	22
1980	157	1056	626	273	367	329	325	345	306	172	996	131	38	18
1981	554	149	1002	594	259	347	309	300	306	257	843	126	32	15
1982	346	526	141	951	564	246	328	290	276	274	896	135	30	14
1983	206	329	499	134	903	535	232	309	268	248	971	140	28	14
1984	678	195	312	473	127	856	505	217	281	236	988	133	26	12
1985	373	643	185	296	449	120	808	472	199	250	1005	125	24	12
1986	339	354	611	176	281	426	114	750	423	170	964	111	21	10
1987	547	322	336	580	167	266	401	106	675	366	881	105	18	9
1988	462	519	305	319	550	158	250	372	94	578	939	118	16	8
1989	677	439	493	290	303	520	149	232	333	81	1178	114	15	7
1990	368	643	416	468	275	286	489	137	205	278	922	97	13	6
1991	593	350	610	395	444	260	269	450	121	171	885	82	13	5
1992	491	563	332	579	375	420	244	248	399	102	775	78	12	4
1993	347	466	535	315	549	354	393	225	220	338	651	76	11	3
1994	1010	329	442	508	299	519	333	368	207	199	839	80	11	3
1995	396	959	312	420	481	283	490	313	343	191	910	86	11	3
1996	356	376	910	296	398	456	267	462	293	316	967	94	11	3
1997	732	338	357	864	281	377	431	252	431	270	1136	95	12	3
1998	309	695	321	339	819	266	357	407	235	398	1224	115	15	3
1999	364	293	660	304	321	776	252	336	380	217	1390	164	17	3
2000	412	345	279	626	289	304	734	238	315	352	1442	155	17	3
2001	574	391	328	264	594	274	288	695	224	295	1599	184	18	4
2002	312	545	371	311	251	563	260	273	655	210	1699	198	20	4

Table A.3 (cont) Female numbers-at-age in Washington predicted by the base case model

	Age													
Year	0	1	2	3	4	5	6	7	8	9	10-19	20-29	30-39	40+
2003	845	296	517	352	295	238	534	246	257	612	1719	199	23	5
2004	79	802	281	491	334	280	226	506	232	241	2037	275	26	5
2005	512	75	761	267	466	317	266	214	477	217	2025	306	28	5
2006	342	486	71	722	254	442	301	252	202	447	1988	333	32	5
2007	416	325	461	67	685	240	419	285	238	189	2124	401	33	5
2008	527	395	308	438	64	650	228	398	269	223	2023	443	41	7
2009	454	500	375	293	415	61	617	216	375	252	1911	517	60	7
2010	720	431	475	355	278	394	58	585	204	352	1899	542	57	8
2011	65	684	409	451	337	264	374	55	552	191	1930	602	68	8
2012	256	62	649	388	428	320	250	355	52	517	1831	639	73	9
2013	299	243	59	616	368	406	304	237	334	48	2076	645	74	10
2014	358	284	231	56	585	349	385	288	224	314	1718	771	102	11

Table A.4 Male numbers-at-age in California predicted by the base case model

							Age							
Year	0	1	2	3	4	5	6	7	8	9	10-19	20-29	30-39	40+
1892	303	287	273	259	246	233	221	210	199	189	1438	854	507	742
1893	303	287	273	259	246	233	221	210	199	189	1438	854	507	742
1894	303	287	273	259	246	233	221	210	199	189	1438	854	507	742
1895	303	287	273	259	246	233	221	210	199	189	1438	854	507	742
1896	303	287	273	259	246	233	221	210	199	189	1438	854	507	742
1897	303	287	273	259	246	233	221	210	199	189	1438	854	507	742
1898	303	287	273	259	246	233	221	210	199	189	1438	854	507	742
1899	303	287	273	259	246	233	221	210	199	189	1438	854	507	742
1900	303	287	273	259	246	233	221	210	199	189	1438	854	507	742
1901	303	287	273	259	246	233	221	210	199	189	1438	854	507	742
1902	303	287	273	259	246	233	221	210	199	189	1438	854	507	742
1903	303	287	273	259	246	233	221	210	199	189	1438	854	507	742
1904	303	287	273	259	246	233	221	210	199	189	1438	854	507	742
1905	303	287	273	259	246	233	221	210	199	189	1438	854	507	742
1906	303	287	273	259	246	233	221	210	199	189	1438	854	507	742
1907	303	287	273	259	246	233	221	210	199	189	1438	854	507	742
1908	303	287	273	259	246	233	221	210	199	189	1438	854	507	742
1909	303	287	273	259	246	233	221	210	199	189	1438	854	507	742
1910	303	287	273	259	246	233	221	210	199	189	1438	854	507	742
1911	303	287	273	259	246	233	221	210	199	189	1438	854	507	742
1912	303	287	273	259	246	233	221	210	199	189	1438	854	507	742
1913	303	287	273	259	246	233	221	210	199	189	1438	854	507	742
1914	303	287	273	259	246	233	221	210	199	189	1438	854	507	742
1915	303	287	273	259	246	233	221	210	199	189	1438	854	507	742
1916	303	287	273	259	246	233	221	210	199	189	1438	854	507	742
1917	303	287	273	259	246	233	221	210	199	189	1430	849	504	738
1918	303	287	273	259	246	233	221	210	199	188	1418	842	500	732
1919	303	287	273	259	246	233	221	210	198	188	1407	834	496	725
1920	302	287	273	259	246	233	221	210	199	188	1401	829	493	721
1921	302	287	273	259	246	233	221	210	199	188	1397	824	490	717
1922	302	287	273	259	246	233	221	210	199	188	1394	819	488	713
1923	302	287	273	259	246	233	221	210	199	188	1393	815	485	710
1924	302	287	273	259	246	233	221	210	199	188	1391	810	482	706
1925	302	287	273	259	246	233	221	210	199	188	1389	805	479	702
1926	302	287	273	259	246	233	221	210	199	188	1386	799	476	697
1927	302	287	272	259	246	233	221	209	198	187	1381	791	472	691
1928	302	287	272	259	246	233	221	209	198	187	1378	785	467	685
1929	302	287	272	259	245	233	221	209	198	187	1375	779	463	679
1930	302	287	272	259	245	233	221	209	198	187	1371	773	459	673
1931	302	287	272	259	245	233	220	209	198	187	1367	767	454	666
1932	302	287	272	259	245	233	220	208	197	186	1360	760	449	659
1933	294	287	272	259	245	232	220	208	197	186	1358	756	445	653
1934	293	279	272	259	245	232	220	208	197	186	1357	753	441	648
1935	293	279	265	258	245	232	220	208	197	186	1357	751	437	642
1936	293	278	264	251	245	232	220	208	196	185	1354	747	433	636
1937	292	278	264	251	238	232	219	207	196	185	1355	746	430	632
1938	292	277	264	251	238	225	219	207	196	185	1355	745	427	627
1939	291	277	263	250	238	225	213	207	195	185	1355	744	424	622
1940	291	276	263	250	237	225	213	201	195	184	1352	742	420	616
1941	290	276	262	249	237	224	212	201	190	184	1351	742	418	611
1942	290	276	262	249	236	224	212	200	189	179	1351	742	416	607
1943	290	275	262	249	236	224	212	201	190	179	1351	745	417	605
1944	288	275	261	248	236	224	212	201	190	179	1346	746	416	601
1945	286	273	261	248	236	223	211	200	188	177	1315	731	407	585

Table A.4 (cont) Male numbers-at-age in California predicted by the base case model

							Age							
Year	0	1	2	3	4	5	6	7	8	9	10-19	20-29	30-39	40+
1946	283	272	260	248	235	223	210	197	185	172	1238	690	384	549
1947	281	269	258	246	235	222	209	196	182	169	1172	652	362	516
1948	279	266	255	245	234	222	209	196	184	170	1160	640	356	504
1949	276	264	253	242	232	220	208	196	183	171	1146	625	348	490
1950	273	262	251	240	229	218	206	195	183	171	1143	614	342	479
1951	270	259	249	238	227	216	204	193	182	171	1142	604	337	469
1952	267	256	246	236	225	213	201	190	180	170	1140	593	331	459
1953	264	254	243	234	223	212	199	188	178	168	1149	584	328	452
1954	266	251	241	231	221	210	198	187	176	167	1157	576	325	445
1955	267	253	238	228	218	208	196	185	175	165	1166	572	323	440
1956	272	254	240	226	216	205	193	183	173	163	1171	568	321	436
1957	283	258	241	227	213	202	190	180	170	162	1173	567	319	431
1958	311	268	245	229	215	200	188	177	168	159	1170	566	316	425
1959	348	295	255	233	215	199	183	173	163	155	1155	564	311	418
1960	359	330	280	242	219	200	184	169	160	152	1144	567	308	412
1961	506	341	314	266	228	205	186	171	158	149	1132	572	305	408
1962	522	480	324	298	252	214	192	174	160	148	1123	579	304	406
1963	454	496	456	307	281	236	200	179	163	150	1112	588	301	403
1964	331	431	471	433	290	264	220	186	167	152	1100	593	298	399
1965	274	314	409	447	409	272	246	205	174	157	1096	600	296	397
1966	272	260	298	388	421	382	252	228	191	162	1093	603	295	393
1967	337	258	247	283	366	393	351	229	202	164	922	506	248	329
1968	685	320	245	234	266	341	361	320	206	178	855	452	223	294
1969	413	650	304	232	220	248	313	328	287	181	817	401	201	261
1970	246	392	617	288	218	204	227	285	300	262	858	384	196	251
1971	224	234	372	585	270	201	185	204	258	271	963	363	190	239
1972	352	212	222	353	550	249	182	167	184	231	1041	333	180	222
1973	358	334	202	210	331	501	223	161	146	159	1025	290	162	196
1974	309	340	317	191	197	300	443	193	137	121	875	232	133	158
1975	299	294	323	301	178	177	263	382	165	115	754	191	112	132
1976	329	284	279	306	280	160	155	227	328	140	684	165	98	114
1977	214	312	269	264	284	248	137	131	191	274	638	142	84	98
1978	379	204	297	255	245	251	212	116	111	161	733	129	74	86
1979	473	360	193	281	236	215	212	175	95	89	662	111	60	70
1980	95	449	341	183	259	205	179	174	144	78	596	104	52	62
1981	399	90	426	323	169	226	172	147	143	118	506	102	43	52
1982	227	378	85	404	298	147	188	139	118	112	437	92	33	41
1983	121	215	359	81	366	247	114	141	103	85	339	70	22	28
1984	377	115	204	340	75	327	212	95	114	80	287	54	16	21
1985	148	357	109	193	316	67	282	178	78	90	258	42	12	16
1986	163	141	339	103	178	273	55	223	138	59	241	32	9	12
1987	233	155	134	321	94	147	210	41	172	109	230	30	8	10
1988	194	221	147	126	292	78	115	162	32	135	252	31	7	8
1989	249	184	210	139	115	245	62	89	126	25	289	28	6	7
1990	186	236	175	198	127	98	196	48	67	93	217	21	4	5
1991	216	177	224	165	182	109	78	147	34	44	177	13	3	3
1992	267	205	168	212	151	154	86	59	107	24	145	10	2	2
1993	188	253	194	158	194	128	121	64	41	71	94	7	2	1
1994	148	179	241	184	145	166	103	93	48	30	115	6	1	1
1995	193	140	170	228	170	128	140	83	72	35	97	5	1	1
1996	204	183	133	160	208	144	101	105	61	52	87	4	1	0
1997	216	194	174	126	148	180	116	77	75	40	78	3	0	0
1998	185	205	184	164	114	122	137	84	53	49	69	2	0	0
1999	207	175	195	174	153	103	105	113	65	38	75	2	0	0

Table A.4 (cont) Male numbers-at-ag in California predicted by the base case model

	Age													
Year	0	1	2	3	4	5	6	7	8	9	10-19	20-29	30-39	40+
2000	47	8	41	86	166	285	122	139	115	121	426	7	0	0
2001	264	45	8	39	81	157	268	115	131	108	512	12	0	0
2002	1	251	43	7	37	77	148	253	108	124	577	18	1	0
2003	100	195	335	145	168	140	148	121	97	62	238	3	0	0
2004	45	95	185	318	137	157	130	137	113	91	280	4	0	0
2005	9	43	90	175	301	129	147	122	129	106	348	5	0	0
2006	47	8	41	86	166	285	122	139	115	121	426	7	0	0
2007	264	45	8	39	81	157	268	115	131	108	512	12	0	0
2008	1	251	43	7	37	77	148	253	108	124	577	18	1	0
2009	303	1	238	41	7	35	73	140	239	103	650	31	1	0
2010	324	288	1	226	38	7	32	68	131	225	695	45	1	0
2011	32	308	273	1	214	36	6	30	63	123	844	67	1	0
2012	155	31	292	259	1	199	33	6	28	59	871	104	1	0
2013	124	147	29	278	246	1	188	31	5	27	845	135	1	0
2014	199	118	140	27	263	233	1	178	30	5	792	159	3	0

Table A.5 Male numbers-at-age in Oregon predicted by the base case model

	Age													
Year	0	1	2	3	4	5	6	7	8	9	10-19	20-29	30-39	40+
1892	743	705	669	635	603	572	543	516	490	465	3529	2096	1245	1821
1893	743	705	669	635	603	572	543	516	490	465	3528	2095	1245	1820
1894	743	705	669	635	603	572	543	516	489	465	3528	2095	1244	1820
1895	743	705	669	635	603	572	543	516	489	465	3527	2095	1244	1820
1896	743	705	669	635	603	572	543	516	489	465	3527	2095	1244	1820
1897	743	705	669	635	603	572	543	516	490	465	3527	2095	1244	1820
1898	743	705	669	635	603	572	543	516	490	465	3527	2095	1244	1820
1899	743	705	669	635	603	572	543	516	490	465	3527	2095	1244	1820
1900	743	705	669	635	603	572	543	516	490	465	3527	2095	1244	1820
1901	743	705	669	635	603	572	543	516	490	465	3527	2095	1244	1819
1902	743	705	669	635	603	572	543	516	490	465	3528	2095	1244	1819
1903	743	705	669	635	603	572	543	516	490	465	3528	2094	1244	1819
1904	743	705	669	635	603	572	543	516	490	465	3528	2094	1244	1819
1905	743	705	669	635	603	572	543	516	490	465	3528	2094	1244	1819
1906	743	705	669	635	603	572	543	516	490	465	3528	2094	1244	1819
1907	743	705	669	635	603	572	543	516	490	465	3528	2094	1244	1819
1908	743	705	669	635	603	572	543	516	490	465	3528	2094	1244	1819
1909	743	705	669	635	603	572	543	516	490	465	3528	2094	1244	1819
1910	743	705	669	635	603	572	543	516	490	465	3528	2094	1244	1819
1911	743	705	669	635	603	572	543	516	490	465	3528	2094	1244	1819
1912	743	705	669	635	603	572	543	516	490	465	3527	2094	1243	1819
1913	743	705	669	635	603	572	543	516	490	465	3527	2094	1243	1819
1914	743	705	669	635	603	572	543	516	490	465	3527	2094	1243	1819
1915	743	705	669	635	603	572	543	516	490	465	3527	2094	1243	1818
1916	743	705	669	635	603	572	543	516	490	465	3527	2094	1243	1818
1917	743	705	669	635	603	572	543	516	489	465	3527	2094	1243	1818
1918	743	705	669	635	603	572	543	516	489	465	3527	2094	1243	1818
1919	743	705	669	635	603	572	543	516	489	465	3527	2094	1243	1818
1920	742	705	669	635	603	572	543	516	489	465	3526	2094	1243	1818
1921	742	705	669	635	603	572	543	516	489	465	3526	2093	1243	1817
1922	742	705	669	635	603	572	543	516	489	465	3526	2093	1243	1817
1923	742	705	669	635	603	572	543	516	489	465	3526	2093	1243	1817
1924	742	705	669	635	603	572	543	516	489	465	3526	2093	1243	1817
1925	742	705	669	635	603	572	543	516	489	465	3526	2093	1243	1817
1926	742	705	669	635	603	572	543	516	489	465	3526	2093	1243	1817
1927	742	705	669	635	603	572	543	515	489	464	3526	2093	1242	1816
1928	742	704	669	635	603	572	543	515	489	464	3525	2092	1242	1816
1929	742	704	669	635	603	572	543	515	489	464	3525	2092	1242	1816
1930	742	704	669	635	603	572	543	515	489	464	3524	2092	1242	1815
1931	742	704	669	635	603	572	543	515	489	464	3523	2091	1241	1815
1932	742	704	669	635	602	572	543	515	489	464	3522	2091	1241	1814
1933	686	704	668	635	602	572	543	515	489	464	3522	2090	1241	1814
1934	684	651	668	635	602	572	543	515	489	464	3522	2090	1241	1814
1935	682	650	618	634	602	572	543	515	489	464	3522	2090	1241	1814
1936	679	647	617	587	602	572	543	515	489	464	3522	2090	1241	1813
1937	677	645	615	585	557	572	543	515	489	464	3521	2089	1240	1813
1938	673	642	612	583	556	529	543	515	489	464	3520	2089	1240	1812
1939	670	639	610	581	554	527	502	515	489	464	3519	2088	1239	1811
1940	666	636	607	579	552	526	500	476	489	464	3518	2087	1239	1811
1941	664	633	604	576	549	524	499	475	452	463	3508	2081	1235	1805
1942	661	630	600	573	547	521	497	473	450	428	3492	2071	1229	1797
1943	659	628	598	570	544	519	494	471	448	425	3431	2052	1219	1782
1944	653	625	596	568	541	516	491	467	442	418	3301	1989	1183	1729
1945	646	620	594	566	539	513	488	463	436	409	3113	1885	1124	1643

Table A.5 (cont) Male numbers-at-age in Oregon predicted by the base case model

	Age													
Year	0	1	2	3	4	5	6	7	8	9	10-19	20-29	30-39	40+
1946	637	613	588	563	537	511	485	458	429	397	2851	1725	1032	1511
1947	629	605	582	558	535	509	484	457	428	396	2710	1624	976	1429
1948	621	597	574	553	530	507	483	457	429	399	2648	1560	941	1378
1949	611	589	567	545	524	503	481	456	430	402	2628	1513	915	1342
1950	601	580	559	538	517	498	477	455	430	404	2626	1472	893	1310
1951	591	571	551	531	511	491	472	451	429	403	2627	1430	870	1278
1952	580	561	542	523	504	484	465	447	425	402	2635	1394	849	1249
1953	569	551	532	514	496	478	459	440	421	399	2653	1346	827	1219
1954	571	540	523	505	488	471	453	435	415	394	2664	1302	805	1188
1955	569	542	512	496	480	463	447	428	408	387	2649	1255	777	1149
1956	576	540	514	486	471	455	439	422	403	381	2626	1214	748	1110
1957	598	547	513	488	462	447	431	414	394	372	2551	1160	708	1054
1958	659	568	519	487	463	438	423	406	386	364	2465	1109	667	995
1959	745	626	539	493	462	440	415	399	381	359	2425	1084	638	956
1960	786	707	594	511	468	439	416	392	374	353	2374	1058	607	914
1961	1126	746	671	564	485	444	415	392	366	346	2301	1024	572	865
1962	1200	1069	708	637	535	461	420	392	367	338	2241	995	541	820
1963	1125	1139	1014	672	605	508	436	396	365	337	2160	960	503	769
1964	866	1068	1082	963	638	574	481	412	371	340	2149	951	480	741
1965	748	822	1014	1027	914	605	543	453	384	342	2099	920	451	698
1966	779	710	781	962	974	867	573	512	424	356	2081	897	429	663
1967	963	740	674	741	913	924	821	539	477	390	2061	866	408	624
1968	1580	914	702	640	703	866	876	777	509	449	2170	873	406	614
1969	857	1500	868	667	607	667	819	823	720	465	2191	828	383	568
1970	508	814	1424	824	633	576	632	775	776	677	2361	834	384	557
1971	449	482	773	1351	782	600	546	597	728	724	2676	828	380	538
1972	739	426	457	733	1282	742	568	515	559	676	2983	816	373	515
1973	982	701	405	434	696	1216	702	536	482	519	3223	806	369	493
1974	961	933	666	384	412	660	1150	659	498	442	3211	779	355	459
1975	887	912	885	632	364	391	624	1084	618	463	3221	778	351	441
1976	703	842	866	840	600	346	370	590	1021	579	3293	793	351	431
1977	422	667	799	822	797	569	328	350	557	960	3487	821	354	424
1978	786	401	633	759	780	756	539	309	329	520	3955	853	352	414
1979	1458	746	380	601	720	739	714	504	285	298	3728	850	329	381
1980	201	1384	709	361	570	681	696	667	466	260	3383	863	314	356
1981	754	191	1314	672	342	538	638	642	601	407	2722	856	274	306
1982	468	716	181	1247	636	322	502	589	583	534	2431	879	250	275
1983	348	444	679	172	1180	598	299	455	514	485	2030	755	199	215
1984	790	331	422	645	163	1111	556	270	394	420	1694	585	152	161
1985	502	750	314	400	610	154	1038	512	244	346	1689	525	138	142
1986	502	476	712	298	378	572	142	950	461	215	1648	480	126	127
1987	552	477	452	675	282	356	535	131	861	409	1500	452	118	114
1988	535	524	453	429	639	265	331	489	117	745	1435	439	106	97
1989	647	508	497	429	405	596	244	299	431	100	1711	377	96	83
1990	622	614	482	472	407	382	558	224	268	372	1400	303	87	70
1991	541	591	583	458	447	383	356	514	203	236	1453	251	88	62
1992	641	514	561	553	433	420	356	324	450	169	1213	195	79	49
1993	415	608	488	532	523	406	388	320	281	374	979	165	68	39
1994	360	394	577	463	502	489	373	346	274	228	928	136	53	29
1995	825	342	374	548	437	471	453	340	310	239	921	133	47	26
1996	560	783	325	355	518	410	437	415	308	275	965	131	44	24
1997	658	532	744	308	336	486	381	399	372	268	1007	115	40	21
1998	428	624	505	705	291	313	447	345	356	325	1040	115	40	19
1999	418	406	593	478	665	271	288	405	306	309	1076	142	36	18

Table A.5 (cont) Male numbers-at-age in Oregon predicted by the base case model

	Age													
Year	0	1	2	3	4	5	6	7	8	9	10-19	20-29	30-39	40+
2000	317	396	385	562	452	624	252	265	369	277	1216	131	32	17
2001	599	301	376	366	533	428	589	238	250	348	1372	158	30	19
2002	693	569	285	357	347	505	404	556	224	236	1599	174	31	21
2003	522	657	540	271	339	329	478	382	526	212	1709	185	33	22
2004	703	495	624	512	257	321	311	452	362	498	1744	244	37	23
2005	20	667	470	592	486	244	304	295	428	343	2064	284	42	24
2006	460	19	633	446	562	461	231	288	279	406	2206	336	46	24
2007	853	437	18	601	424	533	437	219	273	265	2379	410	47	25
2008	76	810	414	17	571	402	505	414	207	259	2397	486	54	28
2009	520	72	769	393	16	541	381	479	393	197	2368	583	77	29
2010	845	493	69	730	373	15	513	361	454	373	2272	709	76	29
2011	735	802	468	65	693	354	15	487	343	431	2357	803	93	29
2012	332	697	761	445	62	657	336	14	461	325	2451	938	102	30
2013	258	315	662	722	422	59	623	318	13	437	2501	1005	109	33
2014	488	245	299	628	686	400	56	590	301	12	2668	1026	144	36

Table A.6 Male numbers-at-age in Washington predicted by the base case model

							Age							
Year	0	1	2	3	4	5	6	7	8	9	10-19	20-29	30-39	40+
1892	545	517	491	466	443	420	399	378	359	341	2589	1538	913	1336
1893	545	517	491	466	443	420	399	378	359	341	2589	1538	913	1336
1894	545	517	491	466	443	420	399	378	359	341	2589	1538	913	1336
1895	545	517	491	466	443	420	399	378	359	341	2589	1538	913	1336
1896	545	517	491	466	443	420	399	378	359	341	2589	1538	913	1336
1897	545	517	491	466	443	420	399	378	359	341	2589	1538	913	1336
1898	545	517	491	466	443	420	399	378	359	341	2589	1538	913	1336
1899	545	517	491	466	443	420	399	378	359	341	2589	1538	913	1336
1900	545	517	491	466	443	420	399	378	359	341	2589	1538	913	1336
1901	545	517	491	466	443	420	399	378	359	341	2589	1538	913	1336
1902	545	517	491	466	443	420	399	378	359	341	2589	1538	913	1336
1903	545	517	491	466	443	420	399	378	359	341	2589	1538	913	1336
1904	545	517	491	466	443	420	399	378	359	341	2589	1538	913	1336
1905	545	517	491	466	443	420	399	378	359	341	2589	1538	913	1336
1906	545	517	491	466	443	420	399	378	359	341	2589	1538	913	1336
1907	545	517	491	466	443	420	399	378	359	341	2589	1538	913	1336
1908	545	517	491	466	443	420	399	378	359	341	2589	1538	913	1336
1909	545	517	491	466	443	420	399	378	359	341	2589	1538	913	1336
1910	545	517	491	466	443	420	399	378	359	341	2589	1538	913	1336
1911	545	517	491	466	443	420	399	378	359	341	2589	1538	913	1336
1912	545	517	491	466	443	420	399	378	359	341	2589	1538	913	1336
1913	545	517	491	466	443	420	399	378	359	341	2589	1538	913	1336
1914	545	517	491	466	443	420	399	378	359	341	2589	1538	913	1336
1915	545	517	491	466	443	420	399	378	359	341	2589	1538	913	1336
1916	545	517	491	466	443	420	399	378	359	341	2589	1538	913	1336
1917	545	517	491	466	443	420	399	378	359	341	2589	1538	913	1336
1918	545	517	491	466	443	420	399	378	359	341	2589	1538	913	1336
1919	545	517	491	466	443	420	399	378	359	341	2589	1538	913	1336
1920	545	517	491	466	443	420	399	378	359	341	2589	1538	913	1336
1921	545	517	491	466	442	420	399	378	359	341	2589	1538	913	1336
1922	545	517	491	466	442	420	399	378	359	341	2589	1538	913	1336
1923	545	517	491	466	442	420	399	378	359	341	2589	1538	913	1336
1924	545	517	491	466	442	420	399	378	359	341	2589	1538	913	1336
1925	545	517	491	466	442	420	399	378	359	341	2589	1538	913	1336
1926	545	517	491	466	442	420	399	378	359	341	2589	1538	913	1336
1927	545	517	491	466	442	420	399	378	359	341	2589	1538	913	1336
1928	545	517	491	466	442	420	399	378	359	341	2589	1538	913	1336
1929	545	517	491	466	442	420	399	378	359	341	2589	1538	913	1336
1930	544	517	491	466	442	420	398	378	359	341	2589	1538	913	1336
1931	544	517	491	466	442	420	398	378	359	341	2589	1538	913	1336
1932	544	517	491	466	442	420	398	378	359	341	2589	1538	913	1336
1933	514	517	491	466	442	420	398	378	359	341	2589	1538	913	1336
1934	513	488	491	466	442	420	398	378	359	341	2589	1538	913	1336
1935	512	487	463	466	442	420	398	378	359	341	2588	1538	913	1336
1936	510	486	462	440	442	420	398	378	359	341	2586	1537	913	1335
1937	508	484	461	439	417	420	398	378	359	340	2583	1535	912	1333
1938	506	482	460	438	416	396	398	378	359	340	2580	1533	910	1332
1939	504	481	458	436	415	395	376	378	359	340	2577	1530	909	1330
1940	502	479	456	435	414	394	375	357	359	340	2573	1528	908	1328
1941	501	477	454	433	413	393	374	356	339	340	2570	1525	906	1326
1942	499	475	453	431	411	392	373	355	338	321	2565	1520	904	1322
1943	497	474	451	430	409	390	372	354	337	320	2539	1513	900	1316
1944	492	471	450	428	408	389	370	352	335	317	2489	1492	888	1298
1945	488	467	447	427	406	387	369	350	332	314	2415	1453	866	1267

Table A.6 (cont) Male numbers-at-age in Washington predicted by the base case model

	Age													
Year	0	1	2	3	4	5	6	7	8	9	10-19	20-29	30-39	40+
1946	481	463	444	425	405	386	366	347	326	304	2244	1352	808	1183
1947	476	457	439	421	403	384	366	346	326	304	2170	1301	779	1141
1948	471	452	434	417	400	383	365	346	327	306	2145	1273	764	1120
1949	466	447	429	412	396	379	363	345	325	305	2098	1229	739	1084
1950	460	442	424	407	391	376	360	342	323	303	2041	1175	709	1040
1951	455	437	420	403	386	371	356	339	321	301	1994	1124	680	999
1952	449	431	415	398	382	367	351	336	319	300	1967	1083	656	965
1953	444	426	410	394	378	363	348	332	316	298	1955	1037	633	932
1954	446	421	405	389	374	359	344	329	314	298	1983	1015	623	918
1955	447	423	400	384	369	355	340	326	310	295	1993	987	607	898
1956	453	424	402	379	365	350	336	322	307	292	2003	966	594	879
1957	467	430	402	381	360	346	332	318	304	289	2009	948	580	861
1958	507	443	408	382	362	342	328	315	301	286	2019	940	569	846
1959	556	481	421	388	363	343	324	311	297	282	2014	931	555	828
1960	566	527	457	399	368	344	326	307	293	278	1998	923	540	808
1961	760	537	501	433	379	349	326	308	289	275	1983	921	527	790
1962	775	722	510	475	411	360	331	309	290	271	1956	917	512	769
1963	678	736	685	484	451	390	341	313	290	270	1905	908	489	740
1964	507	644	699	650	459	428	370	322	294	271	1872	905	470	717
1965	425	481	611	663	617	436	406	350	304	276	1860	909	458	700
1966	424	404	456	580	630	586	413	384	330	284	1848	907	445	681
1967	523	402	383	433	551	597	555	390	360	306	1812	886	426	650
1968	1010	496	382	364	411	522	565	522	362	330	1759	841	400	605
1969	637	959	471	362	345	390	493	526	474	319	1599	728	346	517
1970	386	604	910	447	344	328	368	460	482	423	1523	649	310	456
1971	348	367	574	864	424	326	309	344	423	432	1575	582	281	406
1972	518	330	348	545	820	403	308	290	317	380	1644	523	257	363
1973	517	492	314	331	517	778	382	291	272	295	1783	506	254	348
1974	449	491	467	298	314	490	736	358	270	248	1756	469	240	319
1975	428	426	466	443	282	298	463	688	328	241	1625	418	218	282
1976	452	406	404	442	420	268	281	432	630	293	1510	374	197	249
1977	319	429	385	384	420	398	253	262	395	561	1452	335	177	219
1978	695	303	407	366	364	398	375	235	237	346	1580	294	152	186
1979	1112	660	288	386	347	345	373	345	208	200	1402	244	121	146
1980	157	1056	626	273	367	328	324	345	310	179	1210	214	100	121
1981	554	149	1002	594	259	347	309	300	310	267	1036	202	83	100
1982	346	526	141	951	564	246	328	290	278	282	1092	215	77	93
1983	206	329	499	134	903	535	232	308	270	255	1173	224	72	87
1984	678	195	312	473	127	855	505	217	284	243	1191	215	65	80
1985	373	643	185	296	449	120	807	472	200	257	1213	205	59	73
1986	339	354	611	176	281	426	113	750	428	176	1165	184	51	63
1987	547	322	336	580	167	266	401	106	683	379	1072	177	45	55
1988	462	519	305	319	550	158	250	371	96	599	1118	197	40	47
1989	677	439	493	290	303	520	148	232	337	84	1373	191	36	41
1990	368	643	416	468	275	286	488	137	207	289	1108	163	32	34
1991	593	350	610	395	444	260	269	450	122	178	1068	138	30	28
1992	491	563	332	579	375	419	244	248	404	106	947	129	28	23
1993	347	466	535	315	549	353	393	225	223	351	808	123	27	19
1994	1010	329	442	508	298	518	332	367	208	204	1011	130	27	18
1995	396	959	312	420	481	283	489	313	345	195	1095	141	27	18
1996	356	376	910	296	398	456	267	462	294	323	1165	157	28	18
1997	732	338	357	864	281	377	431	252	434	275	1353	163	30	17
1998	309	695	321	339	819	266	357	406	237	406	1447	199	38	17
1999	364	293	660	304	321	775	251	336	382	222	1607	287	42	18

Table A.6 (cont) Male numbers-at-age in Washington predicted by the base case model

	Age													
Year	0	1	2	3	4	5	6	7	8	9	10-19	20-29	30-39	40+
2000	412	345	279	626	289	304	734	238	317	359	1690	280	44	18
2001	574	391	328	264	594	274	288	695	225	300	1862	339	45	19
2002	312	545	371	311	251	563	259	273	658	213	1989	371	51	21
2003	845	296	517	352	295	238	534	246	259	623	2042	381	59	22
2004	79	802	281	491	334	280	226	506	233	245	2365	510	66	23
2005	512	75	761	267	466	317	266	214	480	221	2375	570	74	24
2006	342	486	71	722	254	442	301	252	203	455	2363	621	84	24
2007	416	325	461	67	685	240	419	285	239	192	2505	742	90	26
2008	527	395	308	438	64	650	228	398	271	227	2413	815	112	31
2009	454	500	375	293	415	61	617	216	377	257	2284	928	166	34
2010	720	431	475	355	278	394	58	585	205	358	2288	991	165	36
2011	65	684	409	451	337	264	374	55	555	195	2310	1092	199	38
2012	256	62	649	388	428	320	250	355	52	526	2208	1167	218	42
2013	299	243	59	616	368	406	304	237	336	49	2475	1200	224	48
2014	358	284	231	56	585	349	385	288	225	319	2048	1391	300	52

Appendix B. SS Model Files

Appendix B.1. SS data file

```
# Data file for 2011 Canary rockfish updated stock assessment
# updated to run in SSv3.20e
### Global model specifications ###
1892   # Start year
2014   # End year
1      # Number of seasons/year
12     # Number of months/season (vector, by season)
1      # Spawning occurs at beginning of season
24     # Number of fishing fleets
7      # Number of survey fleets
3      # Number of areas
# Fleet names (separated by "%")
1_CA_TWL%2_OR_TWL%3_WA_TWL%4_CA_NTWL%5_OR_NTWL%6_WA_NTWL%7_CA_REC%8_OR_REC%9_WA_REC%10_CA_AHSOP%11_OR_ASHOP%12_WA_ASHOP
%13_CA_FOR%14_OR_FOR%15_WA_FOR%16_CA_NWFSC%17_OR_NWFSC%18_WA_NWFSC%19_CA_Tri_early%20_OR_Tri_early%21_WA_Tri_early%22_C
A_Tri_late%23_OR_Tri_late%24_WA_Tri_late%25_CA_prerec%26_OR_prerec%27_WA_prerec%28_coastwide_NWFSC%29_coastwide_Tri_ear
ly%30_coastwide_Tri_late%31_coastwide_prerec
# Fleet timing (proportion of season)
0.5 0.5 0.5 0.5 0.5 0.5 0.5 0.5 0.5 0.5 0.5 0.5 0.5 0.5 0.5 0.5 0.5 0.5 0.5 0.5 0.5 0.5 0.5 0.5 0.5 0.5 0.5 0.5 0.5 0.5
0.5
1 2 3 1 2 3 1 2 3 1 2 3 1 2 3 1 2 3 1 2 3 1 2 3 1 2 3 1 1 1 1 # Area of each fleet
#1 1 1 1 1 1 1 1 1 1 1 1 1 1 1 1 1 1 1 1 1 1 1 1 1 1 1 1 1 1 1 # Area of each fleet
1 1 1 1 1 1 1 1 1 1 1 1 1 1 1 1 1 1 1 1 1 1 1 1 # Units for catch by fishing fleet: 1=Biomass(mt),2=Numbers(1000s)
0.01 0.01 0.01 0.01 0.01 0.01 0.01 0.01 0.01 0.01 0.01 0.01 0.01 0.01 0.01 0.01 0.01 0.01 0.01 0.01 0.01 0.01 0.01 0.01
# SE of log(catch) by fleet for equilibrium and continuous options
2      # Number of genders (1=combined,2=females and males)
40     # Accumulator age (plus group for population dynamics)

### Catch section ###
# Initial equilibrium catch (landings + discard) by fishing fleet
0 0 0 0 0 0 0 0 0 0 0 0 0 0 0 0 0 0 0 0 0 0 0 0
123 # Number of lines catch data
# Catch series - Updated for 2011
# Catch(by fleet) Year     Season
0.00   0.00   0.00   0.00   5.79   0.00   0.00   0.00   0.00   0.00   0.00   0.00   0.00   0.00   0.00   0.00   0.00   0.00
       0.00   0.00   0.00   0.00   0.00   0.00   1892   1
0.00   0.00   0.00   0.00   5.79   0.00   0.00   0.00   0.00   0.00   0.00   0.00   0.00   0.00   0.00   0.00   0.00   0.00
       0.00   0.00   0.00   0.00   0.00   0.00   1893   1
0.00   0.00   0.00   0.00   5.79   0.00   0.00   0.00   0.00   0.00   0.00   0.00   0.00   0.00   0.00   0.00   0.00   0.00
       0.00   0.00   0.00   0.00   0.00   0.00   1894   1
0.00   0.00   0.00   0.00   1.49   0.00   0.00   0.00   0.00   0.00   0.00   0.00   0.00   0.00   0.00   0.00   0.00   0.00
       0.00   0.00   0.00   0.00   0.00   0.00   1895   1
0.00   0.00   0.00   0.00   0.36   0.00   0.00   0.00   0.00   0.00   0.00   0.00   0.00   0.00   0.00   0.00   0.00   0.00
       0.00   0.00   0.00   0.00   0.00   0.00   1896   1
```

0.00	0.00	0.00	0.00	0.37	0.00	0.00	0.00	0.00	0.00	0.00	0.00	0.00	0.00	0.00	0.00	0.00	0.00
	0.00	0.00	0.00	0.00	0.00	0.00	1897	1									
0.00	0.00	0.00	0.00	0.21	0.00	0.00	0.00	0.00	0.00	0.00	0.00	0.00	0.00	0.00	0.00	0.00	0.00
	0.00	0.00	0.00	0.00	0.00	0.00	1898	1									
0.00	0.00	0.00	0.00	0.35	0.00	0.00	0.00	0.00	0.00	0.00	0.00	0.00	0.00	0.00	0.00	0.00	0.00
	0.00	0.00	0.00	0.00	0.00	0.00	1899	1									
0.00	0.00	0.00	0.00	0.49	0.00	0.00	0.00	0.00	0.00	0.00	0.00	0.00	0.00	0.00	0.00	0.00	0.00
	0.00	0.00	0.00	0.00	0.00	0.00	1900	1									
0.00	0.00	0.00	0.00	0.64	0.00	0.00	0.00	0.00	0.00	0.00	0.00	0.00	0.00	0.00	0.00	0.00	0.00
	0.00	0.00	0.00	0.00	0.00	0.00	1901	1									
0.00	0.00	0.00	0.00	0.78	0.00	0.00	0.00	0.00	0.00	0.00	0.00	0.00	0.00	0.00	0.00	0.00	0.00
	0.00	0.00	0.00	0.00	0.00	0.00	1902	1									
0.00	0.00	0.00	0.00	0.92	0.00	0.00	0.00	0.00	0.00	0.00	0.00	0.00	0.00	0.00	0.00	0.00	0.00
	0.00	0.00	0.00	0.00	0.00	0.00	1903	1									
0.00	0.00	0.00	0.00	1.07	0.00	0.00	0.00	0.00	0.00	0.00	0.00	0.00	0.00	0.00	0.00	0.00	0.00
	0.00	0.00	0.00	0.00	0.00	0.00	1904	1									
0.00	0.00	0.00	0.00	1.21	0.00	0.00	0.00	0.00	0.00	0.00	0.00	0.00	0.00	0.00	0.00	0.00	0.00
	0.00	0.00	0.00	0.00	0.00	0.00	1905	1									
0.00	0.00	0.00	0.00	1.35	0.00	0.00	0.00	0.00	0.00	0.00	0.00	0.00	0.00	0.00	0.00	0.00	0.00
	0.00	0.00	0.00	0.00	0.00	0.00	1906	1									
0.00	0.00	0.00	0.00	1.49	0.00	0.00	0.00	0.00	0.00	0.00	0.00	0.00	0.00	0.00	0.00	0.00	0.00
	0.00	0.00	0.00	0.00	0.00	0.00	1907	1									
0.00	0.00	0.00	0.00	1.64	0.00	0.00	0.00	0.00	0.00	0.00	0.00	0.00	0.00	0.00	0.00	0.00	0.00
	0.00	0.00	0.00	0.00	0.00	0.00	1908	1									
0.00	0.00	0.00	0.00	1.78	0.00	0.00	0.00	0.00	0.00	0.00	0.00	0.00	0.00	0.00	0.00	0.00	0.00
	0.00	0.00	0.00	0.00	0.00	0.00	1909	1									
0.00	0.00	0.00	0.00	1.92	0.00	0.00	0.00	0.00	0.00	0.00	0.00	0.00	0.00	0.00	0.00	0.00	0.00
	0.00	0.00	0.00	0.00	0.00	0.00	1910	1									
0.00	0.00	0.00	0.00	2.07	0.00	0.00	0.00	0.00	0.00	0.00	0.00	0.00	0.00	0.00	0.00	0.00	0.00
	0.00	0.00	0.00	0.00	0.00	0.00	1911	1									
0.00	0.00	0.00	0.00	2.21	0.00	0.00	0.00	0.00	0.00	0.00	0.00	0.00	0.00	0.00	0.00	0.00	0.00
	0.00	0.00	0.00	0.00	0.00	0.00	1912	1									
0.00	0.00	0.00	0.00	2.35	0.00	0.00	0.00	0.00	0.00	0.00	0.00	0.00	0.00	0.00	0.00	0.00	0.00
	0.00	0.00	0.00	0.00	0.00	0.00	1913	1									
0.00	0.00	0.00	0.00	2.50	0.00	0.00	0.00	0.00	0.00	0.00	0.00	0.00	0.00	0.00	0.00	0.00	0.00
	0.00	0.00	0.00	0.00	0.00	0.00	1914	1									
0.00	0.00	0.00	0.00	2.64	0.00	0.00	0.00	0.00	0.00	0.00	0.00	0.00	0.00	0.00	0.00	0.00	0.00
	0.00	0.00	0.00	0.00	0.00	0.00	1915	1									
65.08	0.00	0.00	8.62	2.78	0.00	0.00	0.00	0.00	0.00	0.00	0.00	0.00	0.00	0.00	0.00	0.00	0.00
	0.00	0.00	0.00	0.00	0.00	0.00	1916	1									
103.26	0.00	0.00	14.15	2.92	0.00	0.00	0.00	0.00	0.00	0.00	0.00	0.00	0.00	0.00	0.00	0.00	0.00
	0.00	0.00	0.00	0.00	0.00	0.00	1917	1									
106.19	0.00	0.00	16.12	3.07	0.00	0.00	0.00	0.00	0.00	0.00	0.00	0.00	0.00	0.00	0.00	0.00	0.00
	0.00	0.00	0.00	0.00	0.00	0.00	1918	1									

68.65	0.00	0.00	8.35	3.21	0.00	0.00	0.00	0.00	0.00	0.00	0.00	0.00	0.00	0.00	0.00	0.00	0.00
	0.00	0.00	0.00	0.00	0.00	0.00	1919	1									
72.10	0.00	0.00	9.21	3.35	0.00	0.00	0.00	0.00	0.00	0.00	0.00	0.00	0.00	0.00	0.00	0.00	0.00
	0.00	0.00	0.00	0.00	0.00	0.00	1920	1									
61.21	0.00	0.00	8.78	3.50	0.00	0.00	0.00	0.00	0.00	0.00	0.00	0.00	0.00	0.00	0.00	0.00	0.00
	0.00	0.00	0.00	0.00	0.00	0.00	1921	1									
56.29	0.00	0.00	7.95	3.64	0.00	0.00	0.00	0.00	0.00	0.00	0.00	0.00	0.00	0.00	0.00	0.00	0.00
	0.00	0.00	0.00	0.00	0.00	0.00	1922	1									
68.30	0.00	0.00	8.79	3.78	0.00	0.00	0.00	0.00	0.00	0.00	0.00	0.00	0.00	0.00	0.00	0.00	0.00
	0.00	0.00	0.00	0.00	0.00	0.00	1923	1									
69.23	0.00	0.00	11.28	3.93	0.00	0.00	0.00	0.00	0.00	0.00	0.00	0.00	0.00	0.00	0.00	0.00	0.00
	0.00	0.00	0.00	0.00	0.00	0.00	1924	1									
77.90	0.00	0.00	15.43	4.07	0.00	0.00	0.00	0.00	0.00	0.00	0.00	0.00	0.00	0.00	0.00	0.00	0.00
	0.00	0.00	0.00	0.00	0.00	0.00	1925	1									
106.38	0.00	0.00	18.30	4.21	0.00	0.00	0.00	0.00	0.00	0.00	0.00	0.00	0.00	0.00	0.00	0.00	0.00
	0.00	0.00	0.00	0.00	0.00	0.00	1926	1									
92.39	0.00	0.00	19.45	4.32	0.00	0.00	0.00	0.00	0.00	0.00	0.00	0.00	0.00	0.00	0.00	0.00	0.00
	0.00	0.00	0.00	0.00	0.00	0.00	1927	1									
91.03	0.00	0.00	17.02	7.21	0.00	1.59	0.00	0.00	0.00	0.00	0.00	0.00	0.00	0.00	0.00	0.00	0.00
	0.00	0.00	0.00	0.00	0.00	0.00	1928	1									
100.22	0.00	0.00	16.43	12.35	0.00	3.18	0.00	0.00	0.00	0.00	0.00	0.00	0.00	0.00	0.00	0.00	0.00
	0.00	0.00	0.00	0.00	0.00	0.00	1929	1									
106.35	0.00	0.00	21.20	11.26	0.00	3.65	0.00	0.00	0.00	0.00	0.00	0.00	0.00	0.00	0.00	0.00	0.00
	0.00	0.00	0.00	0.00	0.00	0.00	1930	1									
127.90	0.00	0.00	20.87	9.04	0.00	4.87	0.00	0.00	0.00	0.00	0.00	0.00	0.00	0.00	0.00	0.00	0.00
	0.00	0.00	0.00	0.00	0.00	0.00	1931	1									
85.81	0.80	0.04	25.44	2.88	0.00	6.09	0.00	0.00	0.00	0.00	0.00	0.00	0.00	0.00	0.00	0.00	0.00
	0.00	0.00	0.00	0.00	0.00	0.00	1932	1									
86.49	0.49	0.00	12.11	4.74	0.00	7.31	0.00	0.00	0.00	0.00	0.00	0.00	0.00	0.00	0.00	0.00	0.00
	0.00	0.00	0.00	0.00	0.00	0.00	1933	1									
80.67	0.02	0.30	15.64	5.11	0.00	8.53	0.00	0.00	0.00	0.00	0.00	0.00	0.00	0.00	0.00	0.00	0.00
	0.00	0.00	0.00	0.00	0.00	0.00	1934	1									
90.70	0.39	2.32	22.82	4.59	0.00	9.74	0.00	0.00	0.00	0.00	0.00	0.00	0.00	0.00	0.00	0.00	0.00
	0.00	0.00	0.00	0.00	0.00	0.00	1935	1									
58.46	1.42	2.99	23.60	10.97	0.00	10.96	0.00	0.00	0.00	0.00	0.00	0.00	0.00	0.00	0.00	0.00	0.00
	0.00	0.00	0.00	0.00	0.00	0.00	1936	1									
70.49	2.77	2.67	17.44	13.07	0.00	13.00	0.00	0.00	0.00	0.00	0.00	0.00	0.00	0.00	0.00	0.00	0.00
	0.00	0.00	0.00	0.00	0.00	0.00	1937	1									
72.45	0.00	3.94	17.29	12.90	0.00	12.78	0.00	0.00	0.00	0.00	0.00	0.00	0.00	0.00	0.00	0.00	0.00
	0.00	0.00	0.00	0.00	0.00	0.00	1938	1									
92.63	3.95	4.13	16.19	7.35	0.00	11.18	0.00	0.00	0.00	0.00	0.00	0.00	0.00	0.00	0.00	0.00	0.00
	0.00	0.00	0.00	0.00	0.00	0.00	1939	1									
75.57	90.77	9.14	11.19	16.27	0.00	16.07	0.00	0.00	0.00	0.00	0.00	0.00	0.00	0.00	0.00	0.00	0.00
	0.00	0.00	0.00	0.00	0.00	0.00	1940	1									

63.47	139.74	3.42	14.85	21.77	0.00	14.85	0.00	0.00	0.00	0.00	0.00	0.00	0.00	0.00	0.00	0.00	0.00
0.00	0.00	0.00	0.00	0.00	0.00	1941	1										
21.54	262.48	66.47	9.80	30.24	0.00	7.89	0.00	0.00	0.00	0.00	0.00	0.00	0.00	0.00	0.00	0.00	0.00
0.00	0.00	0.00	0.00	0.00	0.00	1942	1										
66.45	917.60	214.84	12.81	74.84	0.00	7.54	0.00	0.00	0.00	0.00	0.00	0.00	0.00	0.00	0.00	0.00	0.00
0.00	0.00	0.00	0.00	0.00	0.00	1943	1										
270.83	1610.20		89.28	53.46	19.25	0.00	6.19	0.00	0.00	0.00	0.00	0.00	0.00	0.00	0.00	0.00	0.00
0.00	0.00	0.00	0.00	0.00	0.00	0.00	1944	1									
614.74	2484.51		935.69	131.23	12.27	0.00	8.26	0.00	0.00	0.00	0.00	0.00	0.00	0.00	0.00	0.00	0.00
0.00	0.00	0.00	0.00	0.00	0.00	0.00	1945	1									
555.52	1529.76		471.69	138.08	15.07	0.00	14.22	0.00	0.00	0.00	0.00	0.00	0.00	0.00	0.00	0.00	0.00
0.00	0.00	0.00	0.00	0.00	0.00	0.00	1946	1									
224.24	953.64	246.41	29.40	7.63	0.00	11.34	0.00	0.00	0.00	0.00	0.00	0.00	0.00	0.00	0.00	0.00	0.00
0.00	0.00	0.00	0.00	0.00	0.00	1947	1										
237.62	679.51	400.13	55.13	12.54	0.00	22.68	0.00	0.00	0.00	0.00	0.00	0.00	0.00	0.00	0.00	0.00	0.00
0.00	0.00	0.00	0.00	0.00	0.00	1948	1										
196.49	588.37	486.65	21.26	8.36	0.00	29.37	0.00	0.00	0.00	0.00	0.00	0.00	0.00	0.00	0.00	0.00	0.00
0.00	0.00	0.00	0.00	0.00	0.00	1949	1										
189.19	616.19	467.66	16.28	7.77	0.00	35.81	0.00	0.00	0.00	0.00	0.00	0.00	0.00	0.00	0.00	0.00	0.00
0.00	0.00	0.00	0.00	0.00	0.00	1950	1										
201.22	566.89	391.25	13.92	5.98	0.00	42.39	0.00	0.00	0.00	0.00	0.00	0.00	0.00	0.00	0.00	0.00	0.00
0.00	0.00	0.00	0.00	0.00	0.00	1951	1										
136.00	587.21	373.14	10.11	5.69	0.00	37.05	0.00	0.00	0.00	0.00	0.00	0.00	0.00	0.00	0.00	0.00	0.00
0.00	0.00	0.00	0.00	0.00	0.00	1952	1										
135.07	615.48	161.80	5.76	2.97	0.00	31.71	0.00	0.00	0.00	0.00	0.00	0.00	0.00	0.00	0.00	0.00	0.00
0.00	0.00	0.00	0.00	0.00	0.00	1953	1										
95.73	781.51	232.09	11.78	3.47	0.00	39.93	0.00	0.00	0.00	0.00	0.00	0.00	0.00	0.00	0.00	0.00	0.00
0.00	0.00	0.00	0.00	0.00	0.00	1954	1										
101.31	787.13	219.01	2.82	4.30	0.00	48.40	0.00	0.00	0.00	0.00	0.00	0.00	0.00	0.00	0.00	0.00	0.00
0.00	0.00	0.00	0.00	0.00	0.00	1955	1										
100.68	1166.09		209.22	4.41	2.74	0.00	54.09	0.00	0.00	0.00	0.00	0.00	0.00	0.00	0.00	0.00	0.00
0.00	0.00	0.00	0.00	0.00	0.00	0.00	1956	1									
115.71	1214.61		173.08	5.44	5.95	0.00	50.72	0.00	0.00	0.00	0.00	0.00	0.00	0.00	0.00	0.00	0.00
0.00	0.00	0.00	0.00	0.00	0.00	0.00	1957	1									
149.62	830.09	219.11	6.84	1.19	0.00	86.28	0.00	0.00	0.00	0.00	0.00	0.00	0.00	0.00	0.00	0.00	0.00
0.00	0.00	0.00	0.00	0.00	0.00	1958	1										
109.99	908.86	244.95	4.84	2.44	0.00	69.57	0.00	0.00	0.00	0.00	0.00	0.00	0.00	0.00	0.00	0.00	0.00
0.00	0.00	0.00	0.00	0.00	0.00	1959	1										
87.38	1082.92		221.50	8.03	1.62	0.00	54.20	0.00	0.00	0.00	0.00	0.00	0.00	0.00	0.00	0.00	0.00
0.00	0.00	0.00	0.00	0.00	0.00	0.00	1960	1									
69.62	982.77	262.94	3.39	4.51	0.00	38.06	0.00	0.00	0.00	0.00	0.00	0.00	0.00	0.00	0.00	0.00	0.00
0.00	0.00	0.00	0.00	0.00	0.00	1961	1										
71.08	1148.46		366.37	4.36	4.12	0.00	46.54	0.00	0.00	0.00	0.00	0.00	0.00	0.00	0.00	0.00	0.00
0.00	0.00	0.00	0.00	0.00	0.00	0.00	1962	1									

93.69	660.50	294.94	5.92	3.69	0.00	49.63	0.00	0.00	0.00	0.00	0.00	0.00	0.00	0.00	0.00	0.00	0.00	0.00
0.00	0.00	0.00	0.00	0.00	0.00	1963	1											
62.84	1006.74		217.72	4.11	8.24	0.00	45.47	0.00	0.00	0.00	0.00	0.00	0.00	0.00	0.00	0.00	0.00	0.00
0.00	0.00	0.00	0.00	0.00	0.00	0.00	1964	1										
83.66	821.71	485.18	5.22	16.75	0.00	69.44	0.00	0.00	0.00	0.00	0.00	0.00	0.00	0.00	0.00	0.00	0.00	0.00
0.00	0.00	0.00	0.00	0.00	0.00	1965	1											
61.97	921.46	664.13	3.87	17.32	0.00	75.39	0.00	0.00	0.00	0.00	0.00	41.00	0.00	1558.00		0.00	0.00	
0.00	0.00	0.00	0.00	0.00	0.00	0.00	1966	1										
83.14	132.85	324.21	5.61	31.02	0.00	79.39	0.00	0.84	0.00	0.00	0.00	101.00	2.00	748.00	0.00	0.00	0.00	
0.00	0.00	0.00	0.00	0.00	0.00	1967	1											
78.20	852.22	559.54	4.01	31.82	0.00	84.36	0.00	0.00	0.00	0.00	0.00	30.00	385.00	395.00	0.00	0.00	0.00	
0.00	0.00	0.00	0.00	0.00	0.00	1968	1											
198.25	261.10	545.40	18.97	45.41	0.00	92.32	0.00	0.00	0.00	0.00	0.00	2.00	3.00	62.00	0.00	0.00	0.00	
0.00	0.00	0.00	0.00	0.00	0.00	1969	1											
217.58	568.73	504.60	11.97	33.54	0.00	115.94	0.00	0.00	0.00	0.00	0.00	0.00	0.00	101.00	0.00	0.00	0.00	
0.00	0.00	0.00	0.00	0.00	0.00	1970	1											
329.74	757.57	578.12	21.14	38.15	0.00	101.06	0.00	0.00	0.00	0.00	0.00	0.00	0.00	188.00	0.00	0.00	0.00	
0.00	0.00	0.00	0.00	0.00	0.00	1971	1											
409.43	714.64	161.23	40.85	62.79	0.00	133.26	0.00	0.00	0.00	0.00	0.00	1.00	12.00	386.00	0.00	0.00	0.00	
0.00	0.00	0.00	0.00	0.00	0.00	1972	1											
318.18	887.63	361.24	19.55	66.75	0.00	155.22	0.00	0.00	0.00	0.00	0.00	37.00	335.00	593.00	0.00	0.00	0.00	
0.00	0.00	0.00	0.00	0.00	0.00	1973	1											
400.09	544.86	552.18	49.98	73.42	0.00	163.78	0.00	0.00	0.00	0.00	0.00	104.00	46.00	369.00	0.00	0.00	0.00	
0.00	0.00	0.00	0.00	0.00	0.00	1974	1											
435.18	387.55	759.43	35.95	44.98	0.00	158.92	0.00	3.56	0.81	0.00	0.00	28.00	35.00	141.00	0.00	0.00	0.00	
0.00	0.00	0.00	0.00	0.00	0.00	1975	1											
474.82	238.23	579.15	50.03	52.37	0.00	175.23	0.00	1.58	0.77	6.64	0.00	27.00	22.00	114.00	0.00	0.00	0.00	
0.00	0.00	0.00	0.00	0.00	0.00	1976	1											
460.36	594.00	486.05	59.51	56.97	0.00	167.54	0.00	4.08	0.00	1.39	0.00	0.00	0.00	0.00	0.00	0.00	0.00	
0.38	0.92	2.04	0.00	0.00	0.00	1977	1											
653.84	1786.03		1413.42		146.02	136.50	0.00	161.30	0.00	5.97	0.39	10.86	0.51	0.00	0.00	0.00	0.00	
0.00	0.00	0.00	0.00	0.00	0.00	0.00	0.00	1978	1									
314.64	1297.13		711.77	128.65	238.78	0.00	178.88	0.00	4.71	0.02	9.88	0.58	0.00	0.00	0.00	0.00	0.00	
0.00	0.00	0.00	0.00	0.00	0.00	0.00	1979	1										
442.70	2873.34		763.35	95.77	182.72	0.00	161.48	25.71	3.84	0.36	7.65	1.60	0.00	0.00	0.00	0.00	0.00	
0.00	0.35	1.39	0.19	0.00	0.00	0.00	1980	1										
546.83	1953.99		533.53	172.44	166.43	0.00	144.09	51.42	2.48	2.56	1.35	0.30	0.00	0.00	0.00	0.00	0.00	
0.00	0.00	0.00	0.00	0.00	0.00	0.00	1981	1										
807.07	3770.73		451.25	45.37	271.85	0.00	239.01	39.20	2.89	0.05	0.19	24.62	0.00	0.00	0.00	0.00	0.00	
0.00	0.00	0.00	0.00	0.00	0.00	0.00	1982	1										
513.09	3539.58		674.93	70.26	332.02	0.00	94.82	5.09	5.03	0.05	1.87	23.88	0.00	0.00	0.00	0.00	0.00	
0.00	1.76	1.85	4.42	0.00	0.00	0.00	1983	1										
402.06	1337.21		635.60	63.25	218.30	0.00	90.92	19.13	7.96	0.03	1.03	1.91	0.00	0.00	0.00	0.00	0.00	
0.00	0.00	0.00	0.00	0.00	0.00	0.00	1984	1										

333.16	1111.09		1076.48		117.04	221.13	0.00	135.32	57.19	3.85	0.00	4.16	2.57	0.00	0.00	0.00	0.00
	0.00	0.00	0.00	0.00	0.00	0.00	0.00	0.00	1985	1							
174.42	1044.49		932.40	56.61	213.95	0.00	199.93	12.77	6.29	0.02	0.72	3.64	0.00	0.00	0.00	0.00	0.00
	0.00	0.44	1.77	6.09	0.00	0.00	0.00	1986	1								
219.06	1515.38		1054.34		47.76	197.25	0.00	162.30	29.92	10.60	0.00	2.22	5.89	0.00	0.00	0.00	0.00
	0.00	0.00	0.00	0.00	0.00	0.00	0.00	0.00	1987	1							
235.51	1328.78		1015.62		52.74	306.10	0.00	143.21	50.62	8.89	0.15	3.27	2.18	0.00	0.00	0.00	0.00
	0.00	0.00	0.00	0.00	0.00	0.00	0.00	0.00	1988	1							
189.37	1609.27		1253.68		223.96	22.56	0.00	89.20	23.17	9.90	0.26	1.44	0.98	0.00	0.00	0.00	0.00
	0.00	0.00	0.37	0.56	2.69	0.00	0.00	0.00	1989	1							
337.96	1012.13		1140.25		216.66	73.52	0.00	77.13	29.74	9.04	0.06	1.71	1.81	0.00	0.00	0.00	0.00
	0.00	0.00	0.00	0.00	0.00	0.00	0.00	0.00	1990	1							
151.34	1809.71		1007.67		167.17	67.86	0.00	77.13	29.74	9.83	0.02	1.46	1.40	0.00	0.00	0.00	0.00
	0.00	0.00	0.00	0.00	0.00	0.00	0.00	0.00	1991	1							
233.45	1452.63		855.62	131.96	181.52	0.00	77.13	29.74	19.17	0.00	0.07	1.96	0.00	0.00	0.00	0.00	0.00
	0.00	0.05	0.11	0.34	0.00	0.00	0.00	1992	1								
93.42	1521.03		300.56	111.97	169.93	0.00	65.05	36.32	18.31	0.00	0.13	0.61	0.00	0.00	0.00	0.00	0.00
	0.00	0.00	0.00	0.00	0.00	0.00	0.00	1993	1								
124.74	656.13	155.08	97.68	119.22	0.00	43.45	32.36	10.57	0.00	0.11	3.48	0.00	0.00	0.00	0.00	0.00	0.00
	0.00	0.00	0.00	0.00	0.00	0.00	1994	1									
128.19	546.96	159.48	120.12	122.31	6.60	85.44	35.72	8.87	0.00	0.12	0.23	0.00	0.00	0.00	0.00	0.00	0.00
	0.00	0.00	0.00	0.38	0.49	0.03	1995	1									
211.84	743.06	189.08	133.17	185.35	5.84	58.29	19.23	8.40	0.00	0.02	0.83	0.00	0.00	0.00	0.00	0.00	0.00
	0.00	0.00	0.00	0.00	0.00	0.00	1996	1									
170.97	580.28	204.33	109.39	264.88	6.36	99.38	38.45	8.69	0.00	0.44	2.54	0.00	0.00	0.00	0.00	0.00	0.00
	0.00	0.00	0.00	0.00	0.00	0.00	1997	1									
155.06	694.13	203.36	85.30	255.76	7.53	26.90	41.55	13.73	0.00	0.24	4.57	0.00	0.00	0.00	0.00	0.00	0.00
	0.00	0.00	0.00	0.21	0.07	0.15	1998	1									
101.53	352.64	139.58	40.32	156.65	8.13	57.77	29.32	8.04	0.00	0.02	6.60	0.00	0.00	0.00	0.00	0.00	0.00
	0.00	0.00	0.00	0.00	0.00	0.00	1999	1									
18.76	21.02	14.70	22.29	49.93	11.16	63.16	14.61	5.60	0.00	0.23	2.26	0.00	0.00	0.00	0.00	0.00	0.00
	0.00	0.00	0.00	0.00	0.00	0.00	2000	1									
13.47	19.27	11.94	17.78	24.92	11.25	29.07	10.64	4.87	0.00	1.03	2.90	0.00	0.00	0.00	0.00	0.00	0.00
	0.00	0.00	0.00	0.06	0.27	0.61	2001	1									
20.01	20.81	23.65	0.89	1.36	3.85	6.03	8.65	2.37	0.00	3.74	2.97	0.00	0.00	0.00	0.00	0.00	0.00
	0.00	0.00	0.00	0.00	0.00	0.00	2002	1									
8.03	8.39	11.05	0.95	0.79	0.98	17.93	9.23	2.20	0.00	0.34	0.69	0.00	0.00	0.00	0.06	0.15	0.45
	0.00	0.00	0.00	0.00	0.00	0.00	2003	1									
3.45	5.80	8.59	3.62	3.23	3.50	10.01	3.22	0.94	0.00	4.64	0.80	0.00	0.00	0.00	0.14	0.19	1.03
	0.00	0.00	0.00	0.18	0.24	0.41	2004	1									
9.98	11.94	19.32	1.60	1.07	0.95	2.30	5.76	1.31	0.00	0.87	1.03	0.00	0.00	0.00	1.19	0.12	0.12
	0.00	0.00	0.00	0.00	0.00	0.00	2005	1									
7.03	8.33	12.82	3.04	2.00	0.81	6.77	3.31	0.64	0.00	0.88	0.79	0.00	0.00	0.00	0.23	0.71	6.27
	0.00	0.00	0.00	0.00	0.00	0.00	2006	1									

```
12.07  5.71   8.73   4.27   3.13   0.40   5.46   2.67   0.66   0.00   1.97   0.90   0.00   0.00   0.00   0.44   0.12   0.52
       0.00   0.00   0.00   0.00   0.00   0.00   0.00   2007   1
4.45   5.67   8.28   1.77   1.34   4.12   1.59   2.21   0.60   0.02   1.50   4.18   0.00   0.00   0.00   0.11   0.64   0.33
       0.00   0.00   0.00   0.00   0.00   0.00   0.00   2008   1
2.47   5.12   6.67   2.11   1.83   3.41   18.97  2.70   0.71   0.00   0.18   2.81   0.00   0.00   0.00   0.14   0.03   0.15
       0.00   0.00   0.00   0.00   0.00   0.00   0.00   2009   1
0.52   2.46   6.90   3.71   2.92   4.81   15.79  3.20   0.81   0.02   0.14   1.44   0.00   0.00   0.00   0.03   0.13   1.48
       0.00   0.00   0.00   0.00   0.00   0.00   0.00   2010   1
0.37   2.86   3.62   9.05   8.17   8.16   20.95  3.18   1.18   0.00   0.12   1.27   0.00   0.00   0.00   0.02   0.15   0.96
       0.00   0.00   0.00   0.00   0.00   0.00   0.00   2011   1
0.57   4.92   5.21   3.77   3.71   4.95   3.80   3.66   0.92   0.00   0.28   0.40   0.00   0.00   0.00   0.03   0.24   1.69
       0.00   0.00   0.00   0.00   0.00   0.00   0.00   2012   1
1.52   5.88   4.53   5.54   5.22   2.74   4.40   3.43   1.10   0.00   0.45   0.60   0.00   0.00   0.00   0.14   0.09   0.15
       0.00   0.00   0.00   0.00   0.00   0.00   0.00   2013   1
1.96   7.49   1.66   6.08   5.70   5.74   4.10   2.96   1.48   0.03   0.56   0.38   0.00   0.00   0.00   0.16   2.03   1.28
       0.00   0.00   0.00   0.00   0.00   0.00   0.00   2014   1

### Abundance indices ###
132 # Total number of observations (all fleets) (#_N_cpue)
#_Units:  0=numbers; 1=biomass; 2=F
#_Errtype:  -1=normal; 0=lognormal; >0=T
#_Fleet      Units  Errtype
1      1      0      #1_CA_TWL
2      1      0      #2_OR_TWL
3      1      0      #3_WA_TWL
4      1      0      #4_CA_NTWL
5      1      0      #5_OR_NTWL
6      1      0      #6_WA_NTWL
7      1      0      #7_CA_REC
8      1      0      #8_OR_REC
9      1      0      #9_WA_REC
10     1      0 #10_CA_AHSOP
11     1      0 #11_OR_ASHOP
12     1      0 #12_WA_ASHOP
13     1      0 #13_CA_FOR
14     1      0 #14_OR_FOR
15     1      0 #15_WA_FOR
16     1      0 #16_CA_NWFSC
17     1      0 #17_OR_NWFSC
18     1      0 #18_WA_NWFSC
19     1      0  #19_CA_Tri_early
20     1      0 #20_OR_Tri_early
21     1      0 #21_WA_Tri_early
22     1      0 #22_CA_Tri_late
23     1      0 #23_OR_Tri_late
```

```
24     1      0 #24_WA_Tri_late
25     0      0 #25_CA_prerec
26     0      0 #26_OR_prerec
27     0      0 #27_WA_prerec
28     1      0 #28_Coastwide_NWFSC
29     1      0 #29_Coastwide_Tri_early
30     1      0 #30_Coastwide_Tri_late
31     0      0 #31_coastwide_prerec

# Year Seas   Type   Value  s(log space)
# 2015 NWFSC survey geostat lognorm-ECE -- CA
2003   1      16     2419.431548  0.356220261
2004   1      16     1693.022994  0.385737645
2005   1      16     2505.270743  0.345906736
2006   1      16     1201.045534  0.409164953
2007   1      16     1497.151272  0.357008676
2008   1      16     1739.849765  0.377205598
2009   1      16     1017.801905  0.376622465
2010   1      16     1942.368723  0.357740698
2011   1      16     1624.162075  0.358991007
2012   1      16     1876.493389  0.337040016
2013   1      16     1521.399216  0.359120052
2014   1      16     3076.607764  0.328154115
# 2015 NWFSC survey geostat lognorm-ECE -- OR
2003   1      17     6931.268866  0.356618575
2004   1      17     4906.353682  0.384770536
2005   1      17     7200.86888   0.338669581
2006   1      17     3635.360927  0.392477154
2007   1      17     4403.547684  0.345369718
2008   1      17     5233.812691  0.379487883
2009   1      17     3067.653673  0.380301758
2010   1      17     5675.344819  0.361295789
2011   1      17     4798.975296  0.352363034
2012   1      17     5371.678232  0.337849964
2013   1      17     4416.003779  0.355233599
2014   1      17     8434.886119  0.32498484
# 2015 NWFSC survey geostat lognorm-ECE -- WA
2003   1      18     9457.496516  0.349293492
2004   1      18     6770.926695  0.367492674
2005   1      18     9859.264639  0.328382364
2006   1      18     5231.914847  0.383044268
2007   1      18     6162.451793  0.341117687
2008   1      18     7487.150662  0.383480784
2009   1      18     4397.586694  0.370215135
2010   1      18     7894.683262  0.350196085
```

```
2011   1      18     6747.496471  0.339366791
2012   1      18     7326.813483  0.326569472
2013   1      18     6102.468783  0.341781943
2014   1      18     11039.55585  0.318915992

# 2015 triennial gammaECE no interaction -- CA
1980   1      19     3136.2 0.4025
1983   1      19     6405.6 0.3335
1986   1      19     3342.9 0.3909
1989   1      19     2506.7 0.3738
1992   1      19     1352.9 0.41
1995   1      22     902.6  0.4344
1998   1      22     1259.6 0.3802
2001   1      22     1868.2 0.4033
2004   1      22     2473.7 0.4198
# 2015 triennial gammaECE no interaction -- OR
1980   1      20     5215.5 0.3356
1983   1      20     7190.9 0.2969
1986   1      20     5031.6 0.3132
1989   1      20     3854.6 0.3427
1992   1      20     2155.2 0.374
1995   1      23     1308.1 0.3789
1998   1      23     1644.9 0.3517
2001   1      23     2924.3 0.3571
2004   1      23     2939.3 0.3684
# 2015 triennial gammaECE no interaction -- WA
1980   1      21     3385.6 0.3665
1983   1      21     5642.9 0.2951
1986   1      21     3836.7 0.2966
1989   1      21     2936.8 0.3397
1992   1      21     1938.6 0.3598
1995   1      24     940.3  0.4475
1998   1      24     1610.5 0.3551
2001   1      24     2264.8 0.3681
2004   1      24     2380.5 0.3615

# Pre-recruit CA
2001   1      25     0.361993458  0.062105137
2002   1      25     1.137482339  0.063369987
2003   1      25     0.362902932  0.06065976
2004   1      25     0.862054315  0.059961978
2005   1      25     0.209484049  0.0587974
2006   1      25     0.159625314  0.057148816
2007   1      25     0.271923668  0.058239538
2008   1      25     0.414951961  0.065114158
```

```
2009   1      25     0.453161875  0.05864387
2010   1      25     0.829529812  0.084713733
2011   1      25     0.5732322    0.07355415
2012   1      25     0.246012792  0.090750746
2013   1      25     0.442660727  0.08348949
2014   1      25     0.393339766  0.08135485
# Pre-recruit OR
2001   1      26     0.347774936  0.085318687
2002   1      26     0.394319073  0.083898492
2003   1      26     0.409489956  0.083319705
2004   1      26     0.604304039  0.067462042
2005   1      26     0.538352735  0.067770265
2006   1      26     0.483628422  0.062967713
2007   1      26     0.382078437  0.068519088
2008   1      26     0.37639582   0.068449359
2009   1      26     0.371098601  0.069439553
2011   1      26     0.413914859  0.062070383
2013   1      26     0.264741875  0.076768619
2014   1      26     0.538536124  0.078717883
# Pre-recruit WA
2004   1      27     0.11266014   0.18311608
2005   1      27     1.238377068  0.088687911
2006   1      27     0.272593878  0.094326153
2007   1      27     0.103955311  0.085150757
2008   1      27     0.146164303  0.092504294
2009   1      27     0.103261874  0.08071613
2011   1      27     0.329074501  0.086688602
2013   1      27     0.39241925   0.224022419
2014   1      27     0.193250004  0.22331114

# 2015 NWFSC survey geostat lognorm-ECE -- coastwide
2003   1      28     18808.19693  0.341827408
2004   1      28     13370.30337  0.365673644
2005   1      28     19565.40426  0.322835441
2006   1      28     10068.32131  0.378651581
2007   1      28     12063.15075  0.332885349
2008   1      28     14460.81312  0.370153901
2009   1      28     8483.042272  0.363288499
2010   1      28     15512.3968   0.343972379
2011   1      28     13170.63384  0.334806675
2012   1      28     14574.9851   0.320479102
2013   1      28     12039.87178  0.337602426
2014   1      28     22551.04974  0.311197139

# 2015 -- early triennial coastwide
```

```
1980   1      29     11737.2      0.3255
1983   1      29     19239.4      0.2798
1986   1      29     12211.1      0.2926
1989   1      29     9298.1 0.3195
1992   1      29     5446.6 0.3447
# 2015 -- late triennial coastwide
1995   1      30     3150.9 0.3799
1998   1      30     4515.0 0.3292
2001   1      30     7057.2 0.3388
2004   1      30     7793.5 0.3422


## Pre-recruit index Revised for 2015 (n=13) (backtransformed "best temporal covarage")  25/26/27
2001   1      31     2.09   0.20
2002   1      31     9.14   0.21
2003   1      31     1.56   0.20
2004   1      31     4.66   0.19
2005   1      31     1.22   0.19
2006   1      31     1.02   0.18
2007   1      31     1.49   0.18
2008   1      31     1.91   0.20
2009   1      31     1.85   0.19
2010   1      31     6.64   0.28
2011   1      31     2.66   0.23
2012   1      31     2.20   0.28
2013   1      31     1.85   0.27

### Discard section ###
# Discard observation setup
0 #_N_fleets_with_discard

#_Fleet units (2=discard/(retained+discarded) errtype (-1=normal)
#      1     2     -1 #1_CA_TWL
#      2     2     -1 #2_OR_TWL
#      3     2     -1 #3_WA_TWL
#      4     2     -1 #4_CA_NTWL
#      5     2     -1 #5_OR_NTWL
#      6     2     -1 #6_WA_NTWL

0 # Total number of discard observations all fleets and years

# Year  seas    fleet   obs      err
#TWL from Pikitch study
#1985  1      2      0.0617 0.1991
#1986  1      2      0.0609 0.1986
```

```
#1987  1      2      0.0529 0.1828
##NONTWL historical (made up)
#1986  1      5      0.05   0.01      # THIS IS NOW FIXED IN PARAMETERS, BUT I'M LEAVING IT HERE SO ITS SHOWN IN R4SS
##TWL from WCGOP, updated for 2015 assessment
#2002  1      1      0.43250221   0.1
#2003  1      1      0.351676596  0.1
#2004  1      1      0.337898876  0.1
#2005  1      1      0.32557086   0.1
#2006  1      1      0.344260216  0.1
#2007  1      1      0.316561031  0.1
#2008  1      1      0.304685754  0.1
#2009  1      1      0.295880695  0.1
#2010  1      1      0.278779013  0.1
#2011  1      1      0.149313834  0.1
#2012  1      1      0.151651125  0.1
#2013  1      1      0.163551062  0.1
#2002  1      2      0.503961395  0.1
#2003  1      2      0.374977977  0.1
#2004  1      2      0.302318873  0.1
#2005  1      2      0.271896514  0.1
#2006  1      2      0.301428494  0.1
#2007  1      2      0.246152935  0.1
#2008  1      2      0.193214536  0.1
#2009  1      2      0.230078995  0.1
#2010  1      2      0.214137863  0.1
#2011  1      2      0.024426988  0.1
#2012  1      2      0.016860619  0.1
#2013  1      2      0.012068659  0.1
#2002  1      3      0.505084883  0.1
#2003  1      3      0.39836762   0.1
#2004  1      3      0.33138605   0.1
#2005  1      3      0.414581074  0.1
#2006  1      3      0.358867099  0.1
#2007  1      3      0.340833589  0.1
#2008  1      3      0.25069902   0.1
#2009  1      3      0.315114475  0.1
#2010  1      3      0.212363952  0.1
#2011  1      3      0.019986971  0.1
#2012  1      3      0.022628003  0.1
#2013  1      3      0.040912566  0.1
###TWL from WCGOP, updated for 2015 assessment
#2002  1      4      0.460436325  0.1
#2003  1      4      0.377716048  0.1
#2004  1      4      0.238428012  0.1
#2005  1      4      0.199283735  0.1
```

```
#2006  1      4      0.227716185  0.1
#2007  1      4      0.255870038  0.1
#2008  1      4      0.134696086  0.1
#2009  1      4      0.148521769  0.1
#2010  1      4      0.101654675  0.1
#2011  1      4      0.085681046  0.1
#2012  1      4      0.068291978  0.1
#2013  1      4      0.076915136  0.1
#2002  1      5      0.244513841  0.1
#2003  1      5      0.1705759    0.1
#2004  1      5      0.143578144  0.1
#2005  1      5      0.156911609  0.1
#2006  1      5      0.319638907  0.1
#2007  1      5      0.25141921   0.1
#2008  1      5      0.18074945   0.1
#2009  1      5      0.152557609  0.1
#2010  1      5      0.099776149  0.1
#2011  1      5      0.084629817  0.1
#2012  1      5      0.103136063  0.1
#2013  1      5      0.069851322  0.1
#2002  1      6      0.433018548  0.1
#2003  1      6      0.321271171  0.1
#2004  1      6      0.271736897  0.1
#2005  1      6      0.330420258  0.1
#2006  1      6      0.458676983  0.1
#2007  1      6      0.355680381  0.1
#2008  1      6      0.308958684  0.1
#2009  1      6      0.352927955  0.1
#2010  1      6      0.237393736  0.1
#2011  1      6      0.082771699  0.1
#2012  1      6      0.169296866  0.1
#2013  1      6      0.104721603  0.1

# Mean body weight observations
0      # Total number of mean body weight observations
30 #_DF_meanwt

## Population size structure
3  # Length bin method: 1=Use data bins,2=generate from min/max/width read below, 3=Read count and vector below
30 # Count of population bins
# Lower edge of bins
8 10 12 14 16 18 20 22 24 26 28 30 32 34 36 38 40 42 44 46 48 50 52 54 56 58 60 62 64 66

-1     # Minimum proportion for compressing tails of observed compositional data
0.001  # Constant added to expected frequencies
```

```
0      # Combine males and females at and below this bin number

28     # Number of length bins



# Lower edge of length bins by bin



12 14 16 18 20 22 24 26 28 30 32 34 36 38 40 42 44 46 48 50 52 54 56 58 60 62 64 66

### length composition data ###
432    # Total number of length observations all fleets and years
# Gender: 0=sexes combined into length bins ("unknown sex"), 1=females only (0s male bins), 2=males only (0s for female
bins), 3=use data for both males and females
# Year Seas   Type   Gender Partition (0=discard+retained; 1=discard; 2=retained)       Nsamp  Data: females then males

# 2015 California trawl fleet (n=61)
1978   1      1      3      0      124    0      0      0      0      0      0      0      0      0      0      0
       386.3057628  990.7166537  5679.673066  661.6779492  335.6314968  3907.356639  8572.833566  12833.26883
       16728.98259  34254.33757  6599.717436  24532.23259  5105.189905  6234.123044  515.9000456  106.8023347  0
       0      0      0      0      0      0      0      0      0      0      59.37969464  0      0      2822.203924
       1416.123421  3235.665033  4561.224715  20097.02921  30276.5907   54567.50694  21247.73759  11049.80484
       13224.33239  9594.58873   0      0      0      0
1979   1      1      3      0      55     0      0      0      0      0      0      0      0      0      0      0      0
       335.6841796  441.0919059  441.0919059  1610.672138  2980.269159  3963.029851  4604.505373  2082.226249
       4720.070498  6006.380337  11240.70661  3813.304557  1378.377765  150.9180969  0      333.8756486  0      0
       0      0      0      0      0      0      0      0      0      0      92.17557392  4149.720949  3478.890694
       12553.53591  3496.729461  14855.73851  16411.3737   18927.9044   23937.11005  10467.16645  707.4298037
       1260.892719  0      0      0      0
1980   1      1      3      0      130    0      0      0      0      0      0      0      0      0      0      79.0039727
       4259.891947  5138.965405  6867.867126  7746.592157  3261.861123  3659.837946  10710.56419  11537.60285
       8624.515992  8167.49221   7125.593276  3800.312114  1470.769898  0      0      0      0      0      0      0
       0      0      0      0      0      0      1219.423373  0      6610.948719  3915.80277   5542.059639  12595.28131
       10215.00703  25814.44797  25117.95916  17863.29439  20795.57303  2856.969909  0      2342.519453  0      0
       0      0      0
1980   1      1      0      0      14     0      0      0      0      0      0      0      0      0      0      0
       703.405592   0      320.4668189  1044.315355  8254.007794  8642.639378  5866.970084  3515.513148  1524.973149
       3515.513148  320.4668189  0      0      0      0      0      0      0      0      0      0      0      0      0
       0      0      0      0      0      0      0      0      0      0      0      0      0      0      0      0
       0      0      0      0
1981   1      1      3      0      83     0      0      0      0      0      0      0      0      0      1778.541518  0
       2006.982606  0      116.1781267  13199.3756   13110.46642  16271.12843  21731.86091  12719.25188  16081.12056
       16181.13528  26470.21132  4341.549889  4286.379585  0      0      0      0      0      0      0      0      0
```

	0	0	0	0	0	0	527.5378328	4673.229562	15199.23187	22336.57221	19424.09476			
	15701.1375	35382.77642	16673.09367	7610.185499	1829.499423	0	0	0	0	0	0	0		
1982	1	1	3	0	125	0	0	0	0	0	0	0	0	1118.343871
	453.2060756	13611.08268	3456.835115	12747.53347	20019.47871	24356.25909	27622.20867	27354.06302						
	22310.00698	14143.36403	9037.916566	1386.942353	187.2143371	0	0	0	0	0	0			
	0	0	0	0	0	0	71.52521781	3679.336609	13630.70023	11134.67038	22313.89165			
	29289.67516	37073.83328	35265.87984	32335.43609	48140.10836	40806.38757	8011.919698	0	0	0				
	0	0	0	0										
1983	1	1	3	0	183	0	0	0	0	0	0	0	0	317.3951539
	2238.12481	229.7267895	2604.171887	4440.307101	15159.24914	8209.901455	11597.88231	11218.29925						
	6423.847808	12481.11247	16839.822	11218.48414	6356.752848	2426.723186	0	0	0	0	0			
	0	0	0	0	0	0	0	0	27.70483123	1259.780368	1789.424788	12904.58204		
	9831.881817	6887.156188	20128.51515	22097.64275	20174.23077	42565.02626	15732.23031	5504.257178						
	2077.211353	319.7809346	1224.700304	0	0	0	0							
1984	1	1	3	0	133	0	0	0	0	0	0	0	110.9986226	259.0211936
	406.5921627	2517.187344	3048.601021	8392.859135	2702.255817	7496.424984	9898.108202	10317.48339						
	13087.72892	6277.552682	11218.89318	6696.676181	7325.164306	5067.398018	3755.823713	0	0	0				
	0	0	0	0	0	0	0	55.49931132	55.49931132	277.4965566	351.5444532	573.3713775		
	700.5301707	3223.618718	7219.728032	12043.45286	6565.406347	19248.83078	19903.73857	16578.86947						
	12028.49515	10069.39508	3866.11775	1984.725215	0	0	0	0	0					
1985	1	1	3	0	155	0	0	0	0	0	0	0	0	717.549831
	1102.941761	1609.432488	6251.241027	9154.901129	8440.03036	8323.417079	6599.783005	2541.374702						
	6905.513576	8035.633997	3421.432805	13459.70813	7425.082138	3148.727298	0	0	0	0	0			
	0	0	0	0	0	0	0	0	271.8205552	2299.805072	2389.463891	4439.509634		
	7099.827205	9046.812808	12059.93027	11816.31962	12950.91635	8660.805567	16632.45945	3006.922109						
	2315.006445	0	0	0	0	0	0							
1985	1	1	0	0	1	690.0281598	0	0	0	0	0	0	0	0	0	0
	0	0	0	0	0	0	0	0	0	0	0	0	0	0	0	0
	0	0	0	0	0	0	0	0	0	0	0	0	0	0	0	0
	0	0	0	0	0	0	0	0	0	0	0					
1986	1	1	3	0	110	0	0	0	0	0	0	0	0	0	305.2607367	0
	273.651459	2025.260493	5412.373262	5906.878734	5223.682605	5232.97659	6032.139264	4410.331585						
	4945.737193	3479.077107	1049.361061	735.3469628	16.64865513	0	0	0	0	0	0	0		
	0	0	0	0	237.8379305	0	35.55181565	9.130236731	136.6710512	2333.386262	5431.547546			
	12492.88639	12953.30481	11140.67518	7242.805769	6665.66787	2058.272165	183.4222925	151.9601876	0					
	0	0	0	0	0									
1986	1	1	0	0	1	0	0	0	0	0	0	0	0	0	0	0
	0	0	0	50.22412982	50.22412982	50.22412982	0	0	0	0	0	0	0	0	0	0
	0	0	0	0	0	0	0	0	0	0	0	0	0	0	0	0
	0	0	0	0	0	0	0	0	0	0	0	0				
1987	1	1	3	0	102	0	0	0	0	0	0	0	0	0	0	2383.927266
	2957.664567	9679.138318	4157.065418	3593.193154	12144.28492	5732.58501	8426.061502	7416.796664						
	4394.014343	1964.348551	928.7358099	937.8141217	900.2787238	726.5796269	0	0	0	0	0			
	0	0	0	0	0	0	430.2910535	0	2902.048005	12351.54266	4867.234858	9134.255473		

	7136.796858	10866.05896	15087.78289	4035.741886	6704.701835	1616.769457	134.3224756	0	0	0					
	0	0	0	0											
1988	1	1	3	0	90	0	0	0	0	0	0	0	633.3540381	592.8564423	
	1098.584667	2778.706739	4756.417567	3825.8004	9964.594031	11269.59005	6470.088871	3252.593885							
	3302.007425	7690.51279	2204.504403	6684.109513	1119.27588	0	0	27.87036471	0	0	0				
	0	0	0	0	0	0	0	0	0	1541.968632	1200.761316	3479.617324	6458.429072		
	15632.81973	15342.21908	11181.43581	12334.88312	6270.06201	11430.30785	3871.266264	929.7020176	0						
	0	0	0	0	0	0									
1989	1	1	3	0	79	0	0	0	0	0	0	0	0	0	348.0416654
	2734.539436	402.7743756	5942.013054	4298.836559	12296.01921	3771.314491	2035.980019	2029.150893							
	2984.71679	2971.879416	4058.796181	3440.940506	739.8221937	0	0	0	0	0	0	0			
	0	0	0	0	0	0	0	534.1684958	6011.5539	8155.980995	9086.358577	9021.919828			
	13834.85644	6120.818491	10316.98968	9909.68297	5608.761957	1833.999019	375.1174998	135.4384182	0						
	0	0	0	0	0										
1990	1	1	3	0	88	0	0	0	0	0	0	0	0	0	259.9892453
	406.4258599	3053.144608	4369.377389	4371.137524	11208.32	9938.26596	4682.58122	5559.400031							
	11757.23925	11779.08534	9876.536171	0	701.8772299	884.5846172	914.8072358	0	0	0	0				
	0	0	0	0	0	0	0	0	1905.595972	4072.032429	8884.297831	13447.32077			
	12041.14312	12086.28224	20527.15536	18001.52645	9654.625906	5252.380444	252.399464	0	0	0					
	0	0	0	0											
1990	1	1	0	0	10	0	0	0	0	0	0	0	20.42655919	1193.17832	
	40.85311837	20.42655919	930.0961371	162.9222361	52.01963739	20.42655919	1829.614472	2812.346826							
	2744.421707	1829.614472	914.8072358	0	0	0	0	0	0	0	0	0	0	0	0
	0	0	0	0	0	0	0	0	0	0	0	0	0	0	0
	0	0	0	0	0	0	0	0							
1991	1	1	3	0	54	0	0	0	0	0	0	0	0	0	0	419.8012854
	3141.554298	5207.413152	7652.408142	8967.850057	4268.001631	4953.404203	2814.601997	3381.403703							
	1733.717925	2035.387639	1780.289519	0	0	0	0	0	0	0	0	0	0	0	
	0	0	0	174.918351	582.1513911	3236.656087	3059.853281	7111.850198	7960.418475	8050.511245					
	10503.47705	9406.454881	4131.479769	2408.551195	172.510113	203.4410178	203.4410178	0	0	0					
	0	0	0												
1991	1	1	0	0	9	0	0	0	0	0	0	0	0	8.027459889	0
	974.7665842	831.9302653	2872.379508	503.2860574	373.3660788	266.5271057	0	503.2860574	0	0					
	0	0	0	0	0	0	0	0	0	0	0	0	0	0	0
	0	0	0	0	0	0	0	0	0	0	0	0	0	0	0
	0	0													
1992	1	1	3	0	46	0	0	0	0	0	0	0	0	0	143.0552089	0
	4022.264447	1984.571887	8370.006261	5306.384664	4134.517901	16565.90849	926.5372356	11186.55496							
	1613.138961	1470.083752	1234.540922	0	617.2704608	0	0	0	0	0	0	0			
	0	0	0	0	0	0	2355.098879	3276.691189	7236.435798	13394.4257	10020.1238				
	10480.2559	17567.70674	5076.606868	7060.602251	8060.506276	2180.747769	0	0	0	0	0				
	0	0													
1992	1	1	0	0	15	0	0	0	0	0	0	0	0	0	0	479.097883
	997.2757605	549.0914582	858.8365009	620.343465	756.2055469	220.9649696	79.49692413	0	0						
	42.55144382	89.52579756	0	0	0	0	0	0	0	0	0	0	0	0	0

	0	0	0	0	0	0	0	0	0	0	0	0	0	0	0	0	0
	0	0	0	0													
1993	1	1	3	0	19	0	0	0	0	0	0	0	0	0	0	0	
	882.0553899	882.0553899	1533.952326	0	209.3948202	3364.101206	1293.371613	1188.674203	536.4727758								
	0	0	0	0	0	0	0	0	0	0	0	0	0	0	0		
	882.0553899	0	4508.038802	882.0553899	1072.228631	3119.414695	4975.30507	3433.412514	6354.345579								
	1188.674203	0	0	0	0	0	0	0	0	0	0						
1993	1	1	0	0	50	0	0	0	0	0	0	12.21510775	388.4439333	732.6111191			
	1857.94966	2183.342859	3368.231424	2610.760856	8615.860177	2095.66672	2574.713344	240.4069877									
	745.8637896	372.4745802	345.246208	527.8375473	26.11609355	0	0	0	0	0	0						
	0	0	0	0	0	0	0	0	0	0	0	0	0	0	0	0	
	0	0	0	0	0	0	0	0	0	0							
1994	1	1	3	0	22	0	0	0	0	0	0	0	0	0	0	975.0284374	
	487.5142187	3107.81695	3595.331169	1478.299074	5543.837124	15506.98762	585.9348078	163.4678057									
	2760.066587	2620.302731	123.5512485	160.2744811	0	0	0	0	0	0	0	0	0				
	0	0	0	0	0	0	2803.158579	975.0284374	2620.302731	7833.69683	10760.73864						
	3882.284731	8287.691104	3323.658662	380.9569709	0	0	0	0	0	0	0	0	0				
1994	1	1	0	0	15	0	0	0	0	0	0	0	0	0	0	91.31622808	
	271.4097061	197.7920007	1026.69544	992.697459	667.8885503	604.7938745	510.8664523	112.5120541									
	182.6324562	257.6404922	91.31622808	128.8202461	0	0	0	91.31622808	0	0	0	0					
	0	0	0	0	0	0	0	0	0	0	0	0	0	0	0	0	
	0	0	0	0	0	0	0	0									
1995	1	1	3	0	40	0	0	0	0	0	0	0	0	0	145.5665004		
	1331.711428	3937.268123	2758.615825	5603.24343	3971.809249	1294.589123	2596.796213	3466.78277									
	1344.541018	1200.170174	502.7224669	169.2898544	169.2898544	0	0	0	0	0	0	0					
	0	0	0	0	0	0	0	593.0724637	2325.453239	5495.162758	6962.27262	4829.095272					
	5244.375431	5027.94276	3891.191676	3011.507012	282.5432487	1414.824775	0	0	0	0	0						
	0	0	0														
1995	1	1	0	0	13	0	0	0	0	0	0	0	0	389.5033117	2789.065983		
	1397.661008	832.5745103	603.4234376	271.4255361	1329.213596	2770.937777	2119.513643	1818.955852									
	2008.140317	0	423.9027286	423.9027286	194.7516558	0	0	0	0	0	0	0	0				
	0	0	0	0	0	0	0	0	0	0	0	0	0	0	0	0	
	0	0	0	0	0	0	0	0									
1996	1	1	3	0	42	0	0	0	0	0	0	0	0	202.3093524	50.94005489		
	476.4255542	187.8343931	8732.090496	8014.46272	2186.269219	1759.280639	3997.390728	3181.688219									
	4460.20767	3696.601062	1658.373504	0	3316.747008	0	0	0	0	0	0	0	0				
	0	0	0	0	0	0	2627.24107	1816.927719	10516.87029	11940.47474	7281.359155						
	2936.515954	9766.789937	6313.592229	2645.115499	1681.189227	3316.747008	0	0	0	0	0						
	0	0	0														
1996	1	1	0	0	43	0	0	0	0	0	0	0	293.0507601	767.3597642			
	953.3592443	2108.873361	1609.271585	4266.116788	3403.001052	9597.553293	839.0437563	4236.924035									
	712.6647278	596.5683957	1990.537176	1193.136791	0	0	0	0	0	0	0	0	0	0	0	0	
	0	0	0	0	0	0	0	0	0	0	0	0	0	0	0	0	
	0	0	0	0	0	0	0	0	0								

1997	1	1	3	0	23	0	0	0	0	0	0	0	0	0	2170.762606										
	2238.86391	351.5008725	74.40698031	2245.169586	1216.029841	484.9168811	3138.952479	1514.207073																	
	2881.629931	675.3077242	18.60174508	1948.999659	0	208.9925882	0	1948.999659	1948.999659	0															
	0	0	0	0	0	0	0	0	0	0	0	302.0013135	350.3312733	3202.23299											
	3556.215457	1270.391408	1320.887234	2206.322207	4155.321867	675.3077242	2157.992248	0	0	0															
	0	0	0	0																					
1997	1	1	0	0	49	0	0	0	0	0	0	0	0	48.63420548	127.4551592										
	463.4477657	1671.599458	1977.464147	3814.258135	8165.550124	9086.441731	5495.541035	7680.113308																	
	1992.043259	3319.907245	1380.470183	0	0	0	0	0	0	0	0	0	0	0											
	0	0	0	0	0	0	0	0	0	0	0	0	0	0	0										
	0	0	0	0	0	0	0																		
1998	1	1	3	0	25	0	0	0	0	0	0	0	0	0	0	317.3084392									
	4678.66467	4504.126146	6284.287258	244.4427132	317.3084392	7986.923715	4284.613369	8090.92864																	
	3936.165731	1968.082866	3728.155881	0	104.0049251	0	0	0	0	0	0	0	0												
	0	0	0	0	0	893.0722312	31.13919914	847.9203925	5280.392776	1555.402997	2816.003258														
	5359.422145	7114.629267	317.3084392	1968.082866	213.3035141	1864.07794	0	0	0	0	0														
	0	0																							
1998	1	1	0	0	18	0	0	0	0	0	0	0	0	56.05055844	3144.396577										
	5560.149144	4661.495046	2552.14226	1217.688444	573.4456516	349.8455896	262.033048	112.1011169	0																
	262.033048	0	0	0	0	0	0	0	0	0	0	0	0	0	0										
	0	0	0	0	0	0	0	0	0	0	0	0	0	0	0										
	0	0	0	0																					
1999	1	1	3	0	55	0	0	0	0	0	0	0	0	407.3243872	0										
	45.54759487	717.6578902	746.139722	3923.922876	5120.966339	5136.198167	7055.881148	1931.70172																	
	4987.471582	418.9110715	633.0788373	303.6237226	0	0	0	0	0	0	0	0	0												
	0	0	0	0	0	0	0	0	2172.309691	3767.372603	3456.819271	7202.774054													
	4054.569752	6548.180634	519.8528408	660.4093365	115.2873489	0	0	0	0	0	0	0													
	0																								
1999	1	1	0	0	2	0	0	0	0	0	0	0	0	0	0	0	0								
	0	0	0	0	118.7176021	0	0	0	0	0	0	0	0	0	0	0	0								
	0	0	0	0	0	0	0	0	0	0	0	0	0	0	0	0	0								
	0	0	0	0	0	0	0	0	0	0	0														
2000	1	1	3	0	18	0	0	0	0	0	0	0	0	0	0	0									
	159.9572364	129.4199458	687.525285	233.2467337	522.3330845	162.8655497	162.8655497	245.067156	0																
	0	0	103.826788	0	0	0	0	0	0	0	0	0	0	0	0	0									
	0	0	0	214.3426967	209.398564	680.8361642	485.3975045	428.1037308	799.4607962	0	0														
	0	0	0	0	0	0	0	0	0																
2000	1	1	0	0	5	0	0	0	0	0	0	0	0	0	0	0	0								
	63.98289454	0	0	31.99144727	2723.271949	31.99144727	0	0	0	0	0	0	0	0	0	0	0								
	0	0	0	0	0	0	0	0	0	0	0	0	0	0	0	0	0								
	0	0	0	0	0	0	0	0	0	0	0	0	0	0											
2001	1	1	3	0	23	0	0	0	0	0	0	0	0	0	0	0	0								
	14.4390247	64.56038873	271.8484428	425.3795987	199.1253408	382.1816302	417.9179652	93.53524822																	
	109.2003609	14.4390247	14.4390247	0	0	0	0	0	0	0	0	0	0	0	0										

	0	0	0	0	0	0	82.9475887	228.5162874	391.3191957	300.1762182	456.8035888					
	230.268465	61.77277294	0	0	0	0	0	0	0	0	0					
2001	1	1	0	0	22	0	0	0	0	0	0	0	115.5121976			
	166.0487841	528.8646694	274.7214436	232.5442925	96.00167873	169.7166996	43.69704843	14.81899903								
	73.96316734	0	14.4390247	52.30463029	0	0	0	0	0	0	0	0	0	0		
	0	0	0	0	0	0	0	0	0	0	0	0	0	0	0	0
	0	0	0	0	0	0	0									
2002	1	1	3	0	43	0	0	0	0	0	0	0	0	0	0	0
	0	87.35364985	126.7958072	200.3923279	606.3201122	406.2790292	184.8716453	284.5157794	42.74634727							
	0	0	0	0	0	0	0	0	0	0	0	0	0	0	0	0
	15.66951858	0	24.10695166	248.6894701	433.4306396	898.3341555	669.5954028	419.6080196	46.67709136							
	56.89073217	16.60427793	0	0	0	0	0	0	0							
2002	1	1	0	0	13	0	0	0	0	0	0	0	12.05347583	0	77.62438434	
	0	0	36.88363604	302.7833128	97.87422373	473.7016001	588.2096205	335.086628	36.88363604							
	167.3022445	0	192.1324047	0	0	0	0	0	0	0	0	0	0	0	0	
	0	0	0	0	0	0	0	0	0	0	0	0	0	0	0	0
	0	0	0	0	0											
2003	1	1	3	0	11	0	0	0	0	0	0	0	0	0	0	0
	0	12.14989873	42.52464557	30.37474684	30.37474684	42.52464557	24.29979747	12.14989873	6.074949367							
	0	6.074949367	0	0	0	0	0	0	0	0	0	0	0	0	0	
	0	0	0	0	0	18.2248481	18.2248481	18.2248481	18.2248481	0	0	0	0			
	0	0	0	0	0	0										
2004	1	1	3	0	8	0	0	0	0	0	0	0	0	0	0	
	71.48044286	35.74022143	0	35.74022143	0	35.74022143	0	0	71.48044286	0	0	0				
	71.48044286	0	0	0	0	0	0	0	0	0	0	0	0	0	0	
	35.74022143	0	0	71.48044286	35.74022143	0	35.74022143	0	0	0	0	0	0			
	0	0	0	0												
2004	1	1	0	0	1	0	0	0	0	0	0	0	0	0	0	0
	0	0	0	35.74022143	0	0	0	0	0	0	0	0	0	0	0	0
	0	0	0	0	0	0	0	0	0	0	0	0	0	0	0	0
	0	0	0	0	0	0	0	0	0	0						
2005	1	1	3	0	13	0	0	0	0	0	0	0	0	5.321926513	5.321926513	
	0	15.96577954	15.96577954	15.96577954	10.64385303	0	25.41491437	46.70262042	15.96577954							
	15.96577954	61.47368177	0	0	0	0	0	0	0	0	0	0	0	0	0	
	0	0	0	0	5.321926513	10.64385303	21.28770605	26.60963257	10.64385303	5.321926513						
	92.21052265	30.73684088	25.41491437	25.41491437	0	0	0	0	0	0	0	0				
2005	1	1	0	0	5	0	0	0	0	0	0	0	0	0	5.321926513	
	10.64385303	5.321926513	0	0	17.66879602	11.49536127	5.321926513	0	15.96577954	0	0					
	0	0	0	0	0	0	0	0	0	0	0	0	0	0	0	0
	0	0	0	0	0	0	0	0	0	0	0	0	0	0	0	0
2006	1	1	3	0	9	0	0	0	0	0	0	0	0	0	0	
	17.18399161	0	0	0	17.18399161	51.55197482	34.36798322	17.18399161	68.73596643	34.36798322						
	0	0	0	0	0	0	0	0	0	0	0	0	0	0	0	0
	0	0	17.18399161	17.18399161	17.18399161	85.91995804	85.91995804	51.55197482	34.36798322	0						
	0	0	0	0	0	0	0	0								

2006	1	1	0	0	4	0	0	0	0	0	0	0	0	0	0	0
	34.36798322	120.2879413	137.4719329	17.18399161	17.18399161	0	17.18399161	0	0	0	0					
	0	0	0	0	0	0	0	0	0	0	0	0	0	0	0	0
	0	0	0	0	0	0	0	0	0	0	0	0	0	0	0	0
2007	1	1	3	0	5	0	0	0	0	0	0	0	0	104.8958646	314.6875937	
	209.7917291	209.7917291	0	0	0	0	0	0	0	0	0	0	0	0	0	
	0	0	0	0	0	0	0	0	0	0	0	0	419.5834583	629.3751874		
	209.7917291	0	0	0	816.4575026	0	0	0	0	0	0	0	0	0	0	
	0	0														
2007	1	1	0	0	13	0	0	0	0	0	0	0	0	0	0	209.7917291
	629.3751874	423.7792929	528.6751574	427.9751274	851.7544203	423.7792929	537.0668266	528.6751574	0							
	0	213.9875637	0	104.8958646	0	0	0	0	0	0	0	0	0	0	0	
	0	0	0	0	0	0	0	0	0	0	0	0	0	0	0	
	0	0	0	0												
2008	1	1	3	0	5	0	0	0	0	0	0	0	0	0	0	0
	0	0	0	0	30.64298554	0	0	0	0	15.32149277	0	0	0	0	0	
	0	0	0	0	0	0	0	0	0	0	0	0	0	0	15.32149277	0
	15.32149277	30.64298554	0	0	0	0	0	0	0	0	0	0	0			
2008	1	1	0	0	8	0	0	0	0	0	0	0	0	0	0	0
	54.86082895	39.53933618	15.32149277	15.32149277	35.09116086	93.782363	16.50006914	46.58228043	0							
	0	0	0	0	0	0	0	0	0	0	0	0	0	0	0	0
	0	0	0	0	0	0	0	0	0	0	0	0	0	0	0	0
	0															
2009	1	1	3	0	6	0	0	0	0	0	0	0	0	0	0	0
	0	16.87237502	35.01813684	0	16.87237502	0	0	16.87237502	0	0	0	0	0			
	0	0	0	0	0	0	0	0	0	0	0	0	16.87237502			
	16.87237502	50.61712507	50.61712507	33.74475004	35.01813684	50.61712507	16.87237502	0	0	0						
	0	0	0	0	0	0										
2009	1	1	0	0	19	0	0	0	0	0	0	0	0	0	50.00165478	
	37.50124109	55.57979638	134.2912387	283.9307675	480.9508967	289.7483324	127.3143613	379.3178289								
	28.89880586	12.5004137	0	12.5004137	0	0	0	0	0	0	0	0	0	0	0	
	0	0	0	0	0	0	0	0	0	0	0	0	0	0	0	
	0	0	0	0	0	0	0									
2010	1	1	3	0	3	0	0	0	0	0	0	0	0	0	0	0
	0	0	0	0	0	11.52984096	0	5.764920482	0	0	0	0	0	0	0	
	0	0	0	0	0	0	0	0	0	0	0	0	0	5.764920482		
	5.764920482	5.764920482	5.764920482	0	5.764920482	0	0	0	0	0	0	0	0			
	0															
2010	1	1	0	0	15	0	0	0	0	0	0	0	0	0	5.764920482	0
	5.764920482	17.29476145	28.82460241	63.4141253	69.17904578	40.35444337	28.82460241	11.52984096	0							
	5.764920482	5.764920482	0	0	0	0	0	0	0	0	0	0	0	0	0	
	0	0	0	0	0	0	0	0	0	0	0	0	0	0	0	
	0	0	0	0												
2011	1	1	0	0	6	0	0	0	0	0	0	0	0	0	0	
	55.35430769	83.03146154	27.67715385	55.35430769	55.35430769	0	0	27.67715385	27.67715385	0						

```
      0      0      0      0      0      0      0      0      0      0      0      0      0      0      0      0      0
      0      0      0      0      0      0      0      0      0      0      0      0      0      0      0      0      0
      0
2012  1      1      3      0      1      0      0      0      0      0      0      0      0      0      0      0      0
      0      0      0      0      0      2.159067838  0      0      0      0      0      0      0      0      0      0
      0      0      0      0      0      0      0      0      0      0      0      0      0      0      0      0      0
      0      0      0      0      0      0      0      0      0      0      0
2012  1      1      0      0      35     0      0      0      0      0      0      0      0      3.324964471  6.477203515
      2.159067838  10.19319916  26.93099092  63.50123835  125.868857   90.06889523  44.91668028  23.64920781
      20.22370493  12.26350532  0      0      0      2.900565884  3.324964471  0      0      0      0      0      0
      0      0      0      0      0      0      0      0      0      0      0      0      0      0      0      0      0
      0      0      0      0      0      0      0      0
2013  1      1      3      0      35     0      0      0      0      0      0      0      0      0      0      6.226093984
      38.1407811   33.59339505  48.91627424  53.8942416   25.15542467  13.83340336  27.06980852  21.91785986
      14.01305795  10.06065699  1.97620048   0      0      0      0      0      0      0      0      0      0      0
      0      0      0      0      1.97620048   0      36.76157881  96.34105953  45.45059792  20.12131397  35.57728194
      37.67132037  57.61297976  15.45596796  14.01305795  1.97620048   0      0      0      0      0      0      0
2013  1      1      0      0      27     0      0      0      0      0      0      0      3.952400959  5.928601439
      1.97620048   14.52177986  55.78813954  56.79768731  48.7576398   59.21320382  73.22818615  51.78141494
      47.40454132  12.67880638  8.084456508  24.80650043  2.387908913  0      0      0      0      0      0      0
      0      0      0      0      0      0      0      0      0      0      0      0      0      0      0      0      0
      0      0      0      0      0      0      0      0      0      0

# 2015 Oregon trawl fleet (n=46)
1973  1      2      3      0      7      0      0      0      0      0      0      0      0      0      0      0
      1383.422779  0      5533.691115  2766.845558  691.7113894  0      691.7113894  0      691.7113894  0
      691.7113894  0      0      0      0      0      0      0      0      0      0      0      0      0      0      0
      0      0      1383.422779  1383.422779  2075.134168  2075.134168  691.7113894  691.7113894  2766.845558
      691.7113894  4841.979726  4150.268336  1383.422779  691.7113894  0      0      0      0      0
1974  1      2      3      0      28     0      0      0      0      0      0      0      0      914.8534795  0
      914.8534795  0      1944.850277  0      2538.723756  1829.706959  129.4274426  4162.839564  10983.55269
      25215.82806  23012.1229   16410.54845  4713.860668  7764.625919  1029.996797  0      0      0      0      0
      0      0      0      0      0      0      0      0      914.8534795  129.4274426  129.4274426  1739.013594
      2318.84848   1159.178708  10983.55269  21804.61213  46844.64495  29124.4221   20157.51957  4339.862465
      1944.850277  914.8534795  0      0      0      0
1976  1      2      3      0      14     0      0      0      0      0      0      0      0      0      0      0      0
      0      2479.783072  1072.71872   4959.566144  0      6700.976129  4625.220512  1407.064352  11730.2241
      11326.19664  4959.566144  2479.783072  2479.783072  0      0      0      0      0      0      0      0      0
      0      0      0      0      0      0      0      2479.783072  4221.193057  9919.132289  15213.04407  7773.694849
      8108.040481  5293.911777  3886.847424  1072.71872   0      0      0      0      0      0
1977  1      2      3      0      56     0      0      0      0      0      0      0      0      556.1496114  0
      388.7840003  488.6156996  1433.549311  1239.157311  4210.178088  5992.34585   5616.172246  10345.21736
      7228.108529  12020.75888  16758.72357  19585.8176   11397.13663  4861.809655  1928.944162  703.981218   0
      0      0      0      0      0      0      0      0      0      556.1496114  556.1496114  583.1760005  1507.202701
```

	1239.157311	2305.677613	5623.613989	9510.289062	18884.06529	39989.24362	45350.18521	36625.92871								
	10103.62921	5438.249346	342.2236067	509.5866876	0	0	0	0								
1978	1	2	3	0	42	0	0	0	0	0	0	0	0	916.436641	0	
	0	0	0	8428.1307	4608.330843	7826.888674	33959.60849	46614.95847	52094.83565	45417.63058						
	65121.45234	43590.90084	35585.5666	2558.879443	0	0	0	0	0	0	0	0				
	0	0	0	0	0	0	0	1578.191203	3821.691771	9516.92374	45426.39146	73338.40476				
	83249.18769	119967.7807	69825.51803	29970.82278	4008.751707	916.436641	0	0	0	0						
1979	1	2	3	0	42	0	0	0	0	0	0	0	0	0	3138.397476	
	3138.397476	6413.068254	9687.739031	12826.13651	6958.161457	19958.60219	41883.54841	33776.51344								
	40073.7986	37489.97504	40722.75626	13367.24661	15172.90263	1974.085623	0	0	0	0	0					
	0	0	0	0	0	0	0	0	3138.397476	6413.068254	10096.55893	22650.14884				
	27875.81839	39082.31759	36943.22916	65565.11083	74381.79186	57747.32907	17785.45535	10474.38107								
	370.0906863	1974.085623	0	0	0	0										
1980	1	2	3	0	141	0	0	0	0	0	0	0	0	0	0	0
	0	1428.82382	3320.134274	4713.909657	6809.892788	21419.55681	42304.10657	75244.21148	83034.03794							
	115193.0076	134244.0302	41620.31573	4707.625081	1888.990158	1308.107548	0	0	0	0	0					
	0	0	0	0	0	0	2041.919397	0	233.1699611	657.5062094	8336.649743	21221.7471				
	40703.57881	85105.69057	185860.1899	180971.3499	89804.59936	26323.00743	4494.605721	3930.909555	0							
	0	0	0													
1981	1	2	3	0	56	0	0	0	0	0	0	0	0	0	0	0
	0	357.838373	2638.704199	800.4872367	42539.57015	23461.01885	43846.734	39899.77552	53868.43589							
	49520.67814	37686.84923	27878.04624	17691.23656	0	0	0	0	0	0	0	0	0			
	0	0	0	0	0	0	0	3634.709654	8914.452784	28486.02336	51915.73703	42467.72594				
	169842.9198	101663.2568	73725.90147	24357.65743	800.4872367	0	247.4272765	0	0	0						
1982	1	2	3	0	141	0	0	0	0	0	0	0	0	0	184.3481631	
	0	0	0	6327.141304	8125.135557	39701.23259	52425.62091	50352.04684	69922.19829	91477.73712						
	95831.5363	80953.13497	31578.53951	2455.149808	0	0	0	0	0	0	0	0	0			
	0	0	0	0	0	0	1444.553283	2753.721575	17775.20464	35502.52979	109616.8784					
	122720.5271	273604.1727	345978.99	144983.3422	41848.32355	0	424.3547873	0	0	0	0					
1983	1	2	3	0	212	0	0	0	0	0	0	0	77.32826532	581.6976389		
	43.81028622	1381.495133	4637.282722	2872.58984	10506.6801	22807.66445	33908.65409	50001.0965								
	62337.85408	65381.58317	89885.5191	123396.6221	105264.79	67416.88485	29805.0754	8283.494941								
	1895.71659	0	0	0	0	0	0	656.273299	0	0	0	0	242.2771031			
	1439.19036	3895.686612	11436.34194	13197.08627	36650.22287	88697.82908	102614.2431	131341.3098								
	206266.7113	214563.1706	159226.7259	35058.72213	4879.015056	0	0	0	0	0						
1984	1	2	3	0	148	0	0	0	0	0	0	0	0	175.7562288	207.8914344	
	636.3989755	864.2822294	2218.765882	1781.788997	5393.473226	10674.84008	18003.57357	28269.65569								
	38632.98373	33644.36647	32141.59866	26129.18944	25899.12898	12334.74439	1372.510863	588.7810151	0							
	58.51149682	0	0	0	0	0	0	175.7562288	0	0	427.4560678	561.3675747				
	1752.655667	5373.505036	13364.11623	23961.40264	46493.89927	63375.62954	87354.42484	92624.18691								
	42613.51584	8633.299441	597.0495164	619.9461292	0	0	0	0								
1985	1	2	3	0	205	0	0	0	0	0	0	0	0	0	582.5126177	
	0	1760.806438	3621.199205	5621.660919	8041.195014	15562.76441	28690.27699	35275.55178	38826.84123							
	37486.07285	26398.02364	18788.72175	11738.4665	6139.700383	471.5157532	0	0	0	0	0					
	0	0	0	0	0	0	0	447.6058595	923.8866265	1222.161769	3994.384841	14265.93698				

	21141.34983	36512.16865	58840.76661	58860.73176	52823.28371	38236.22879	13019.30935	2448.10558						
	241.4135749	0	0	0	0									
1986	1	2	3	0	113	0	0	0	0	0	0	0	0	617.1911778
	1639.152035	1634.639603	5288.824979	10846.36864	13550.4129	15437.46561	17597.73155	28862.00806						
	43274.67309	37804.69957	27516.47117	26114.72831	14396.22002	3039.263425	623.0107724	0	0	0				
	0	0	0	0	0	0	0	0	357.1696742	1001.409134	1088.922659	3071.22376		
	5895.833056	16116.24722	29053.29956	37984.64867	36873.05731	53566.56551	43534.23001	27915.6167						
	7199.659063	3305.180817	412.9986455	94.58706376	0	0	0							
1987	1	2	3	0	247	0	0	0	0	0	0	0	0	0
	112.1745279	2843.451415	8795.658041	8454.983957	19374.90794	27777.42846	51670.90542	76524.74692						
	56591.5385	45271.9223	34005.79997	16378.47965	4505.124939	331.9522293	48.82796785	0	0	0				
	0	0	0	0	0	0	0	0	5326.712999	4732.465304	14970.65006			
	39058.59281	73991.85427	92927.9405	97111.13093	63315.92907	39831.02309	18783.26392	825.1868896	0					
	0	0	0	0										
1988	1	2	3	0	162	0	0	0	0	0	0	0	0	2151.642624
	1042.249424	6525.409564	6714.616644	8217.931833	7434.408535	21003.34607	37846.82744	44475.82666						
	52313.26018	53544.0811	37007.50919	19135.10882	13379.62161	7752.363293	1076.210826	0	0	0				
	0	0	0	0	0	0	0	0	588.268488	785.4996131	3788.132855	6739.881344		
	9960.579972	30980.29678	50886.55713	55990.18236	63179.32843	41662.82547	24601.37913	11138.02696						
	640.9024358	197.2311252	0	0	0	0								
1989	1	2	3	0	162	0	0	0	0	0	0	0	0	1039.970886
	84.72349319	369.6343288	1719.645404	5267.976328	12318.14263	21827.88932	43239.72417	48329.07809						
	45182.15311	58846.54401	54809.00572	26885.97633	17824.77098	6904.77094	3084.217309	0	0	0				
	0	0	0	0	0	0	0	0	0	909.2261674	409.0970728	7624.339506		
	11094.46543	30627.91897	48725.24424	73853.07775	83197.44857	67434.87709	52411.53492	18263.83842						
	3848.765337	761.6524014	0	0	0	0								
1990	1	2	3	0	155	0	0	0	0	0	0	0	0	0
	157.597431	290.1360502	2120.138523	2608.760266	10422.61993	12468.17542	15816.82419	29172.78867						
	44640.86401	40211.78627	42522.38919	21736.81727	10295.37358	3119.019699	252.672609	0	0	0				
	0	0	0	0	0	0	0	0	132.5386192	737.4722858	1693.526454			
	7174.495127	16314.14161	34437.35746	55175.07934	62622.33166	32514.14855	13414.62965	6606.647914						
	817.1352558	0	422.1554516	0	0	0								
1991	1	2	3	0	142	0	0	0	0	0	0	0	1515.71963	0	252.6673014
	671.4099699	2540.71861	6944.775833	13243.62764	19383.63011	16304.52325	42225.88983	61215.1629						
	35413.09788	62945.63695	65148.57717	38525.31269	19911.04367	18927.2442	7026.77312	885.6346044	0					
	0	0	0	0	0	0	252.6673014	252.6673014	758.0019041	758.0019041				
	2647.827752	8364.433516	9434.91464	21671.02299	44470.0254	91664.63972	95344.04212	93188.76139						
	59813.19371	57777.35529	7401.731678	4409.255693	212.3189611	0	0	0	0					
1992	1	2	3	0	222	0	0	0	0	0	0	0	0	0
	921.8893626	670.6544707	2697.235938	12938.10737	27228.4059	24149.33671	33349.31755	35275.13903						
	50777.96004	49041.21431	51269.00757	13407.17516	11142.42167	4358.777248	63.28854731	0	0	0				
	0	0	0	0	0	0	0	0	491.0206291	4286.191992	9953.051844			
	24831.95935	35168.75948	55977.16738	77657.60688	71399.11115	60782.54755	43291.987	7698.10121						
	5211.118178	296.2716895	0	0	0	0								

1993	1	2	3	0	155	0	0	0	0	0	0	0	0	0	0
	145.0662784	5617.393483	505.6821177	11877.36774	26579.86736	29176.99151	36224.0441	62188.31124							
	66133.62213	67471.57285	55353.59491	18485.67151	12177.67352	7284.622773	2930.476882	0	0	0					
	0	0	0	0	0	0	0	0	0	106.8207138	3269.010302	14490.8286			
	30033.92935	42554.40835	72462.44053	65008.29354	61024.96621	45726.31391	22684.53882	7305.381741							
	2440.976051	0	0	0	0	0									
1994	1	2	3	0	106	0	0	0	0	0	0	0	0	0	0
	474.7340413	399.3246433	1204.741097	4210.074694	7368.703885	12309.09382	21569.08204	22369.81834	21552.33398						
	26549.25468	19075.1241	10155.58753	5002.363651	264.01557	0	142.4950104	506.7736957	0	0					
	0	0	0	0	0	0	0	0	86.88506889	264.01557	558.9280138	819.5832205			
	10684.77166	14512.79772	33147.67538	35168.82935	32824.40959	32431.28028	17834.16531	10703.27401							
	6047.069528	1096.696352	0	0	0	0	0								
1995	1	2	3	0	113	0	0	0	0	0	0	0	0	0	0
	4508.242013	5449.65636	9630.517472	8261.390264	13946.67574	14385.53644	17889.40694	20105.79117							
	19922.43633	11899.46094	5277.862058	3513.040169	453.8485085	63.29047483	0	0	0	0	0				
	0	0	0	0	0	0	126.5809497	186.3082214	4008.543402	4766.640149	13019.82039				
	14167.88516	21500.10809	20484.45462	27967.62734	18840.76196	11444.97703	7320.302575	3521.852685							
	1147.112335	259.7330559	0	0	0	0	0								
1996	1	2	3	0	134	0	0	0	0	0	0	0	81.85912286	0	548.4490654
	524.1937562	5367.513303	8650.735139	10699.55362	21988.39353	19850.625	21540.47507	19255.65909							
	20149.90855	17647.76638	13706.52878	12207.90151	3717.995678	2126.809335	1506.086428	0	182.682676						
	0	0	0	0	0	0	0	55.64105784	55.64105784	0	137.5001807	827.6160783			
	5043.96756	9921.957053	24021.18234	27992.23774	27249.54841	24607.55703	22824.42275	26881.12871							
	25802.78981	12330.04465	4804.411058	238.3237338	812.4727261	0	0	0	0						
1997	1	2	3	0	184	0	0	0	0	0	0	0	0	0	0
	500.061083	2206.645663	2733.954752	9004.808363	10499.69342	15495.98599	18170.08479	17909.30313							
	19927.4589	10556.17281	4014.973574	4510.968233	1483.428781	645.0177699	458.0442371	0	0	0					
	0	0	0	0	0	247.7707423	66.76282773	0	149.7570946	312.6806818	1210.102675				
	4525.229929	11142.99981	22136.9772	29373.00106	32850.90112	27431.10915	18880.18196	8660.655204							
	3320.708839	1194.775181	871.5684085	0	46.08904805	0	0	0							
1998	1	2	3	0	198	0	0	0	0	0	0	0	0	0	710.5827066
	788.0141969	2408.829936	6126.491254	13635.8154	19078.77469	17491.0294	20380.72243	23691.12782							
	15721.0095	17160.79169	16232.52368	8692.851318	1976.419213	1536.978796	177.7586397	0	0	0					
	0	0	0	0	0	0	110.5352886	0	0	983.6778986	1595.666707	10062.50031			
	15638.85805	22348.53028	35163.21426	33759.40274	32342.19033	23468.19679	15680.25909	4508.415638							
	2587.858671	217.4517798	0	0	0	0	0								
1999	1	2	3	0	198	0	0	0	0	0	0	0	106.1141939	94.47193075	
	194.7666036	361.6215474	1034.789325	1586.478535	7126.71198	8446.936631	10269.90689	13783.17529							
	13866.28047	10885.25582	11315.90318	8513.026203	3539.098167	2171.196184	929.2001253	97.12929703							
	12.27614214	0	0	0	0	0	0	0	31.49064358	62.98128717	31.49064358	119.3464475			
	0	477.4168598	1063.412567	6152.777227	8635.204287	11991.64618	14865.3986	16652.28945	15809.32117						
	11025.93987	3627.263779	3529.610535	1146.828705	120.2971609	0	0	0	0	0					
2000	1	2	3	0	60	0	0	0	0	0	0	77.96116303	0	0	77.96116303
	155.9223261	393.8795899	578.043679	468.8418356	352.1181557	326.8984119	533.9193275	328.4364094							
	517.262053	206.1937704	155.806901	90.43939607	18.55826067	24.90102819	0	0	0	0	0				

	0	0	0	0	0	0	0	0	0	363.8957319	454.1480089	762.2518672	671.5995732		
	479.2883534	748.3277074	723.715188	429.5765912	232.2408141	142.4996505	16.68368889	24.90102819	0						
	0	0	0	0	0										
2001	1	2	3	0	151	0	0	0	0	0	0	0	0	5.688329345	
	35.56853165	129.879627	354.187443	386.2260401	314.6353003	436.1372646	393.6562785	421.9763004							
	389.7984919	326.0564454	147.6820101	88.26186227	93.77157781	41.16031571	25.1424157	0	0	0					
	0	0	0	0	0	0	0	0	0	11.37665869	34.12997607	138.3586153	262.5536731		
	526.9994792	568.356891	743.8034716	585.5705515	440.4643596	283.1356173	147.8443356	76.75381555							
	32.88051644	5.688329345	0	0	0	0	0								
2002	1	2	3	0	218	0	0	0	0	0	0	0	0	0	39.69738571
	178.82692	410.6973172	774.2092549	921.0122595	488.4961661	486.6341701	417.6590953	621.6893373							
	341.8169287	222.6399339	318.0943857	205.8522944	150.619398	72.021534	0	0	0	0	0				
	0	0	0	0	0	0	0	54.9926338	57.85478636	202.3571178	570.7630847	747.5076731			
	716.2906218	796.285003	957.9771535	545.6997633	376.4146618	201.4910882	35.09950295	87.97198503							
	9.898166966	0	0	0	0	0									
2003	1	2	3	0	78	0	0	0	0	0	4.975153094	0	0	0	0	0
	5.129023809	25.38341702	52.06303759	53.68923677	142.1471767	154.2230337	120.4496188	82.60915379							
	92.76132733	60.74667927	53.79901655	29.37775164	29.17468417	0	0	0	0	0	0	0			
	0	0	0	0	0	0	0	0	5.129023809	51.31207038	113.4838883	83.60462834			
	150.5480057	152.9682434	124.8583732	69.81528329	16.44346834	0	4.975153094	0	0	0	0				
	0	0													
2003	1	2	0	0	1	0	0	0	0	0	0	0	0	0	0	0
	7.003870428	0	0	0	0	0	0	0	0	0	0	0	0	0	0	0
	0	0	0	0	0	0	0	0	0	0	0	0	0	0	0	0
	0	0	0	0	0	0	0	0	0	0	0					
2004	1	2	3	0	100	0	0	0	0	0	0	0	0	0	6.517567747	
	25.9572824	18.1777851	36.37301898	70.3457036	101.699869	152.6976321	132.5016273	196.6719201								
	78.13898828	128.4831956	130.6209183	64.87546812	27.05217664	0	0	0	0	0	0	0				
	0	0	0	0	0	0	0	3.258783874	9.16331307	27.38825498	39.07418036	130.6815278				
	110.1125616	166.605157	168.6054685	194.2198124	103.1058967	105.8496976	47.28292143	10.63968615								
	27.61164707	0	0	0	0	0										
2005	1	2	3	0	98	0	0	0	0	0	0	0	0	0	0	0	0
	0	7.409924502	56.89091789	79.36974653	66.4493808	163.95568	182.3319937	124.6929203	167.4110658								
	99.44579634	47.90290723	27.73473467	0	0	4.603134918	0	0	0	0	0	0	0				
	0	0	0	0	4.603134918	4.603134918	4.603134918	21.21932926	72.64429218	155.2091789							
	354.4051473	249.7062829	177.0167394	64.51278191	21.44939517	0	7.942664172	0	0	0	0						
	0																
2006	1	2	3	0	105	0	0	0	0	0	0	4.267379532	6.74500735	3.372503675		
	10.15537729	8.800736472	28.214386	10.30230575	48.29768973	50.78950444	45.90787593	56.71963153								
	67.38440742	78.99822874	86.31788719	68.88152439	33.02005062	14.83901617	14.57992677	5.40797752	0							
	0	0	0	0	0	0	3.392758952	0	0	3.372503675	3.392758952					
	6.74500735	27.72198021	53.25216556	53.01383265	109.026218	128.8309037	148.0330646	133.876311								
	56.79119709	15.54574382	14.21021211	6.762618335	3.420003727	0	0	0	0							
2006	1	2	0	0	2	0	0	0	0	0	0	0	0	0	0	0
	0	0	0	0	0	7.156298476	0	0	0	0	0	0	0	0	0	0

	0	0	0	0	0	0	0	0	0	0	0	0	0	0	0	0	0
	0	0	0	0	0	0	0	0	0	0	0						
2007	1	2	3	0	18	0	0	0	0	0	0	0	0	0	0	0	0
	0	0	0	49.31081077	17.97466569	17.97466569	17.97466569	107.8833427	53.92399708	17.97466569							
	53.92399708	53.92399708	17.97466569	0	0	0	0	0	0	0	0	0	0	0	0	0	
	0	0	17.97466569	0	0	0	0	48.96546861	17.97466569	36.3413784	17.97466569						
	35.94933139	0	0	0	0	0	0	0	0								
2007	1	2	0	0	1	0	0	0	0	0	0	0	0	0	0	0	0
	0	0	0	0	0	0	30.99080292	0	0	0	0	0	0	0	0	0	0
	0	0	0	0	0	0	0	0	0	0	0	0	0	0	0	0	0
	0	0	0	0	0	0	0	0	0	0	0						
2008	1	2	3	0	88	0	0	0	0	0	0	2.737014209	2.737014209	8.211042627			
	21.42918616	19.15909946	8.189146513	7.744115112	2.715118095	7.722218998	18.89319466	2.715118095									
	20.17593056	14.98843956	35.86182827	26.22793586	54.2552432	35.65552551	28.40332163	5.43023619	0								
	0	0	0	0	0	0	0	0	0	0	13.21814353	24.16620037	24.16620037				
	13.19624742	11.09569678	13.23274094	18.68654836	47.29342542	29.28184664	77.72425141	24.74834353									
	19.35391873	13.79622673	5.007100903	0	0	0	0	0	0								
2009	1	2	3	0	148	0	0	0	0	0	0	0	0	0	20.28804534		
	9.994463361	49.67319819	23.93835223	22.92158969	35.98027657	34.21950919	69.35583624	78.93738287									
	91.17730935	92.8952616	160.120291	119.3975834	51.74655939	31.30956008	7.210998374	3.231781581	0								
	0	0	0	0	0	0	0	0	0	6.76268178	6.76268178	13.22624494	73.19302511				
	54.36697793	48.32958703	49.94706945	97.29852381	124.9959271	166.9483803	142.2323603	126.5228892									
	33.4079951	14.78132255	6.76268178	0	0	0	0	0									
2009	1	2	0	0	2	0	0	0	0	0	0	0	6.76268178	0	0		
	6.76268178	6.76268178	6.76268178	0	0	0	0	0	0	0	0	0	0	0	0		
	0	0	0	0	0	0	0	0	0	0	0	0	0	0	0		
	0	0	0	0	0	0	0	0	0	0	0	0	0	0			
2010	1	2	3	0	82	0	0	0	0	0	0	0	0	0	3.16256571		
	7.686202792	40.23764814	65.07952371	34.83321691	48.2049354	18.84706585	30.24281483	61.15869257									
	90.51418987	74.49518989	106.4379363	50.9835038	23.22099999	13.90204515	0	0	0	0	0						
	0	0	0	0	0	0	0	0	0	26.27779756	63.5338252	37.01845896	35.33129645				
	33.17162987	73.00915123	159.2634757	120.5087912	129.4728547	72.76231445	12.1950077	0	0	0							
	0	0	0	0													
2011	1	2	3	0	103	0	0	0	0	0	0	0	0	3.056169733	21.90685634		
	48.18194669	35.85374181	85.01447525	175.6275847	241.6047377	176.9382428	160.4332799	57.94338321									
	79.85210131	43.06908297	39.05668698	12.27647842	27.6006651	6.130974647	0	0	0	0	0						
	0	0	0	0	0	0	3.056169733	6.112339466	28.72177332	25.66025909	57.27972868						
	106.9205259	149.29162	135.9523746	228.9181243	97.86111559	93.23145381	37.70465723	3.056169733									
	3.056169733	17.85984482	0	0	0	0	0										
2012	1	2	3	0	127	0	0	0	0	0	4.6228485	6.805444717	9.245697				
	13.99529026	0	42.49730308	38.09104274	92.27352858	93.16857781	143.7915545	206.5620738	192.8616764								
	173.9020112	151.676944	87.95657428	139.4495744	102.6013723	63.67353323	38.65917611	0	0	0							
	0	0	0	0	0	4.6228485	0	0	9.245697	4.6228485	4.583545478	41.2620008					
	100.6479639	133.9126764	115.4676398	326.5062221	271.0627606	214.9533721	216.7109162	141.2864741									
	79.01519994	38.63323246	4.571483516	20.91669345	0	0	0	0	0								

```
2013   1      2      3      0      320    0      0      0      0      36.87991993  94.13987811  67.81602158  9.00316891
       26.44144993  36.73185832  42.24827727  61.77594468  63.51748758  76.38163564  66.01101432  77.01809464
       126.8568704  200.7565368  206.2711447  183.0898446  183.4660775  208.8420518  114.0194581  43.11100628
       22.48515078  1.660617119  0      0      0      0      0      9.210803727  46.62973865  137.6060221  78.56270641
       3.194469573  56.74435389  34.74756941  55.23119432  90.48677641  112.8052668  135.8056048  166.3844128
       261.6183442  240.4427699  246.6028881  167.6559884  112.7715266  17.91092127  25.42023702  0      0      0
       0      0      0
2013   1      2      0      0      2      0      0      0      0      0      0      0      0      0      0      1.814882098
       4.92034702   0      0      0      0      0      0      0      0      0      0      0      0      0      0      0
       0      0      0      0      0      0      0      0      0      0      0      0      0      0      0      0
       0      0      0      0      0      0      0      0      0      0      0      0
2014   1      2      3      0      285    0      0      0      0      3.084906328  6.169812656  14.85512167  23.25777601
       14.72512835  34.50920534  37.20739685  55.22328332  147.7981391  183.3958017  136.5555483  126.8308997
       255.6760749  213.2147935  268.6656019  237.7295072  170.5726517  251.6121101  164.9065771  34.83529115
       4.228900821  0      0      0      0      0      0      0      0      0      8.786125618  27.86245845  32.73953222
       22.97072706  55.07349207  103.6402759  167.5524583  226.0659153  230.3823648  220.3262586  336.5145851
       376.8488432  231.7571649  115.2541668  38.50482302  13.22514748  0      0      0      0      0      0

# 2015 Washington trawl fleet (n=62)
1968   1      3      3      0      7      0      0      0      0      0      0      0      0      0      0      0      0
       0      0      0      6240.572121  24962.28848  18721.71636  49924.57697  87368.00969  68646.29333  31202.8606
       18721.71636  0      0      0      0      0      0      0      0      0      0      0      0      0      0      0
       0      0      6240.572121  0      24962.28848  43684.00484  106089.7261  93608.58181  143533.1588  149773.7309
       93608.58181  37443.43272  6240.572121  0      0      0      0      0
1969   1      3      0      0      14     0      0      0      0      0      0      0      0      0      0      0      0
       1212.954066  6064.770332  25927.68882  49331.04217  78399.0913   126012.3123  160787.9057  146127.6643
       106549.4684  65050.23136  16427.27617  1212.954066  0      1212.954066  0      0      0      0      0      0
       0      0      0      0      0      0      0      0      0      0      0      0      0      0      0      0      0
       0      0      0      0      0      0      0
1970   1      3      0      0      7      0      0      0      0      0      0      0      0      0      0      0      0
       0      0      12527.16633  45097.79879  122766.23    75162.99799  90195.59759  145315.1294  105228.1972
       55119.53186  15032.5996   5010.866533  0      0      0      0      0      0      0      0      0      0      0      0
       0      0      0      0      0      0      0      0      0      0      0      0      0      0      0      0      0
       0      0      0      0
1971   1      3      3      0      14     0      0      0      0      0      0      0      0      0      0      0      0
       0      0      969.3801201  1799.638254  5816.28072   10245.81536  8166.441876  12183.08434  7336.183742
       4706.287354  2353.143677  276.7527114  0      0      0      0      0      0      0      0      0      0      0
       0      0      0      0      0      276.7527114  0      2215.512952  4015.151206  14259.47531  20488.6482
       29904.20543  29768.06597  23817.13704  6785.660841  1246.132831  969.3801201  0      0      0      0
1971   1      3      0      0      28     0      0      0      0      0      0      0      0      0      0      0      0
       0      163.9382851  3900.70681   11164.34676  40726.93671  60738.71363  74125.26675  69889.98956  66921.34591
       39179.56166  15522.6741   2315.480597  67.62423003  0      67.62423003  0      0      0      0      0      0
       0      0      0      0      0      0      0      0      0      0      0      0      0      0      0      0      0
       0      0      0      0      0      0
```

1972	1	3	3	0	7	0	0	0	0	0	0	0	0	0	0	0	0
	0	0	0	735.8377231	2207.513169	1839.594308	7726.296092	7726.296092	9197.971538	3679.188615							
	4782.9452	0	0	0	0	0	0	0	0	0	0	0	0	0	0	0	
	0	0	0	0	367.9188615	735.8377231	3311.269754	9565.8904	16556.34877	9933.809261							
	12141.32243	5150.864061	1471.675446	0	0	0	0	0									
1972	1	3	0	0	7	0	0	0	0	0	0	0	0	0	0	0	0
	0	0	366.3782679	1465.513072	7693.943626	18318.91339	25280.10048	17586.15686	9525.834965								
	4396.539215	2198.269607	0	0	0	0	0	0	0	0	0	0	0	0	0	0	
	0	0	0	0	0	0	0	0	0	0	0	0	0	0	0	0	
	0	0	0														
1973	1	3	3	0	7	0	0	0	0	0	0	0	0	0	0	0	0
	0	0	0	1822.500732	7290.002928	21870.00879	41917.51684	25515.01025	40095.01611	18225.00732							
	14580.00586	1822.500732	0	0	0	0	0	0	0	0	0	0	0	0	0	0	
	0	0	1822.500732	0	0	3645.001464	7290.002928	30982.51245	58320.02343	72900.02928							
	41917.51684	23692.50952	3645.001464	1822.500732	0	0	0	0	0								
1975	1	3	3	0	21	0	0	0	0	897.8280051	0	0	1795.65601	9258.358094			
	10734.83795	19379.54338	20277.37138	78784.64847	93598.84631	132810.9801	114862.6146	37665.65232									
	9826.708771	2952.959711	0	2090.132522	1795.65601	2090.132522	0	0	0	0	0	0					
	0	0	0	0	0	0	2090.132522	10699.83713	7417.400094	25899.11547	41926.22017						
	104912.3361	114275.6967	119353.7897	58311.59914	12166.01582	7122.923582	1476.479856	2987.960527	0								
	0	0	0	0	0	0	0										
1975	1	3	0	0	14	0	0	0	0	0	0	0	267.7516614	654.6507318			
	654.6507318	238.2948179	1697.520569	3156.74632	5389.770212	5478.140743	1994.729074	2679.496667									
	3808.756982	11216.77295	18267.3467	21153.04127	9460.998716	5801.506004	1041.549802	59.57370448	0								
	0	0	0	0	0	0	0	0	0	0	0	0	0	0	0	0	
	0	0	0	0	0	0	0	0	0	0	0	0	0				
1976	1	3	3	0	14	0	0	0	0	0	0	0	0	0	14.21721981	0	
	42.65165942	0	85.30331885	113.7377585	3736.918008	10897.97519	9001.081745	21468.95432	21483.17154								
	41097.88408	37474.70383	16048.40117	12482.0898	1783.155685	1783.155685	0	0	0	0	0						
	0	0	0	0	0	0	0	0	14.21721981	42.65165942	127.9549783	3751.135228					
	10855.32353	12794.86863	30484.25329	82124.68206	117802.013	103494.1158	19614.71254	5363.684275	0								
	14.21721981	0	0	0													
1976	1	3	0	0	7	0	0	0	0	0	0	0	0	0	0	0	0
	253.421508	1013.686032	1182.633704	675.7906881	422.3691801	253.421508	84.47383601	84.47383601									
	253.421508	0	0	0	0	0	0	0	0	0	0	0	0	0	0	0	
	0	0	0	0	0	0	0	0	0	0	0	0	0	0	0	0	
	0	0	0														
1977	1	3	3	0	14	0	0	0	0	0	0	0	0	0	0	0	0
	0	0	1544.5508	1544.5508	5042.934397	16673.35399	15538.08519	19082.75738	37756.23276								
	45432.69817	26442.51798	11313.71478	1953.832797	1953.832797	0	0	0	0	0	0	0					
	0	0	0	0	0	772.2754001	0	0	0	9676.586798	10858.14419	17538.20658					
	45432.69817	97823.19028	173250.3939	95282.23645	38667.37394	1953.832797	1953.832797	0	0	0							
	0																
1978	1	3	3	0	28	0	0	0	0	0	0	0	0	0	0	190.9753139	
	190.9753139	381.9506279	572.9259418	1604.441944	13791.56686	32055.86656	45496.11261	39262.61438									

	36057.48346	56462.43204	44916.8284	24048.09961	11190.12624	5001.660174	0	0	0	0	0					
	0	0	0	0	0	0	0	0	0	0	381.9506279	763.9012558	8212.689624			
	11611.91888	48164.84593	102601.0995	109818.9407	164439.0246	126164.0621	29110.17175	7332.441464	0							
	0	1106.144412	0	0												
1979	1	3	3	0	56	0	0	0	0	0	0	0	0	0	0	0
	427.5652911	0	6315.089632	6087.39254	12237.45038	30845.12959	29769.52136	47357.88914	21884.30455							
	22989.46867	14216.2104	12990.04533	10160.90452	301.0506188	0	0	0	0	0	0	0				
	0	0	0	0	0	0	0	0	3026.545271	213.7826455	11741.48415	20525.17347				
	82397.62363	75908.59448	86815.23598	107882.6222	70489.47929	30531.00341	1628.32989	0	0	0						
	0	0														
1979	1	3	0	0	1	0	0	0	0	0	0	0	0	0	0	0
	0	0	0	0	0	0	590.4231359	0	0	0	0	0	0	0	0	0
	0	0	0	0	0	0	0	0	0	0	0	0	0	0	0	0
	0	0	0	0	0	0	0	0	0	0						
1980	1	3	3	0	120	0	0	0	0	0	0	892.7448055	0	892.7448055		
	142.029887	2820.264303	1927.519498	2353.609159	4266.690053	10163.01545	15532.21393	18565.23095								
	18658.89813	34129.11193	41870.49171	41624.10013	23110.2002	13171.59003	8603.264046	2377.184607								
	1059.212909	0	0	0	0	0	0	0	0	0	0	0	1176.804579			
	2820.264303	7710.077992	12979.32568	18357.57411	21979.25477	32131.55719	43852.87234	62420.83515								
	78994.38434	65391.39045	24414.71764	5887.663458	2700.754439	0	0	493.99749	0							
1981	1	3	3	0	127	0	0	0	0	0	0	0	0	0	77.95730482	
	155.9146096	256.9140572	675.6917303	2141.015841	3087.548807	5772.659198	6708.540207	7662.076146								
	9842.514157	18040.47325	20016.71832	10070.12886	4642.224992	3199.917311	1285.148055	460.4825435	0							
	0	0	0	0	0	0	0	0	0	0	77.95730482	200.5520315	459.945202			
	770.0841812	4607.133271	8259.371869	9550.906566	11661.16124	17197.97378	27612.21563	33910.77241								
	22337.33885	10487.20885	2988.310472	1107.764522	0	0	0	0								
1982	1	3	3	0	92	0	0	0	0	0	0	0	0	0	204.7889952	0
	2705.98162	355.1926584	1671.626566	4591.744104	13060.88261	7161.848654	7632.443418	11084.13719								
	10061.49951	16541.74506	9299.0163	5288.384008	1125.934346	368.2861851	143.8722994	41.4778018	0							
	0	0	0	0	0	0	0	0	34.73250836	0	239.5215035	845.3083778	329.008471			
	3648.653765	9828.799591	15984.21926	16244.84338	19580.70939	24038.04045	18548.40084	15058.30298								
	4658.634026	3451.912287	912.1668156	0	0	0	0									
1983	1	3	3	0	120	0	0	0	0	0	0	0	0	0	206.1237449	
	777.1266305	1166.701852	1724.902537	4785.121636	8053.802097	13343.68141	17113.2974	16314.84103								
	15496.952	14361.29774	21764.00239	19828.14164	5336.02696	3454.429854	2108.272555	304.252075	0							
	0	0	0	0	0	0	0	0	96.04839098	407.7432878	1271.237159	4986.964713				
	6345.536324	9770.105358	10330.38464	20591.06818	18870.62435	32064.68059	27667.94983	33188.19043								
	21900.21871	6090.360276	1856.760702	668.1964728	0	0	0	0								
1984	1	3	3	0	120	0	0	0	0	0	0	0	0	0	234.2207108	
	702.6621324	1645.97572	1699.519342	2339.845762	2664.062275	4109.468483	9587.055238	12810.84083								
	12568.07331	11161.34804	22046.1644	11794.36226	10130.84405	4511.626133	1269.427416	181.60579	0							
	0	0	0	0	0	0	0	0	0	480.1027717	1211.086465	2110.901148				
	2876.754598	4291.344729	5477.033876	9932.005732	15299.63027	21653.7271	33688.84056	38260.24288								
	33770.30243	13378.38962	2170.931956	0	0	0	0	0								

1985	1	3	3	0	127	0	0	0	0	0	0	0	0	0	32.67892071
	172.9391476	1128.212702	2601.053365	6094.847581	5789.054631	6594.986967	16217.56509	22090.52801							
	22397.72834	40184.31626	33833.2483	30809.38437	18004.84999	7410.06057	1915.54095	0	0	0					
	0	0	0	0	0	0	0	0	32.67892071	182.4836916	98.03676213	1473.260079			
	3571.739767	6263.526508	8123.814912	11194.57897	25100.93091	57911.70327	58039.39612	68569.10031							
	28865.20441	9744.299823	3607.341617	724.6194551	0	0	0	0							
1986	1	3	3	0	120	0	0	0	0	0	0	0	0	663.0622652	
	347.4627653	1033.51111	3946.925622	7427.978127	11097.46115	18148.8206	23622.28712	28397.09588							
	31055.21426	27559.91402	25412.00343	16808.37154	7394.740893	4607.440566	912.2443549	129.4828304	0						
	0	0	0	0	0	0	0	0	0	0	0	331.5311326	1912.418785	3966.271955	
	9169.813299	20787.05081	31755.63507	47291.02311	43699.41561	52700.1441	32112.34396	16044.08696							
	10551.29819	4317.436964	759.0371119	211.7432196	0	0	0								
1986	1	3	0	0	1	0	0	0	0	0	0	0	0	0	0
	0	0	0	0	0	0	0	0	341.0603074	0	0	0	0	0	0
	0	0	0	0	0	0	0	0	0	0	0	0	0	0	0
	0	0	0	0	0	0	0	0	0	0					
1987	1	3	3	0	176	0	0	0	0	0	0	0	0	330.4680156	
	354.3602514	827.5376686	2714.193824	3589.344034	7626.910544	14023.93557	26067.92449	20479.63206							
	36845.6934	37290.37328	34186.18886	31923.77125	18045.73938	7212.38342	5075.028717	0	0	0					
	0	0	0	0	0	0	0	0	0	1552.311224	1978.420034	2786.285808			
	5622.384146	6969.79554	29484.17382	41763.13507	37221.69571	50027.04393	34277.1417	32180.39536							
	7329.851597	4238.064514	319.7681262	42.90490567	0	0	0								
1988	1	3	3	0	134	0	0	0	0	0	0	0	0	42.31475916	216.7232486
	1421.94123	780.3602214	3510.577357	1528.874296	4505.067638	9503.906179	12708.64154	31402.75122							
	26994.04512	27672.86818	25289.33694	30507.62215	21027.76107	10205.2127	5840.342736	1526.650538							
	257.1505959	0	0	0	0	0	0	0	0	0	283.6534834	382.4276461			
	798.9488648	3645.585366	1900.708754	5424.413325	13739.55647	31073.10252	37047.73422	39979.6434							
	43626.53869	34947.35018	19538.91759	3120.056943	4091.716284	0	0	0	0						
1989	1	3	3	0	127	0	0	0	0	0	0	0	0	727.6448898	
	1210.998758	1591.771664	3953.345859	5086.887552	12434.8199	20765.71144	25837.90633	50110.30056							
	44486.41131	39403.40092	23934.92428	20107.60962	12884.62623	7158.883701	334.8353409	115.0380638	0						
	0	0	0	0	0	0	0	0	312.67833	1927.214095	221.8196534	2719.290266			
	4697.94121	6090.465007	23587.1829	41125.01105	47706.82382	62859.21876	73280.03455	59210.02837							
	32619.75475	8295.870363	4233.919953	0	85.33776925	0	0	0							
1990	1	3	3	0	120	0	0	0	0	0	0	0	0	104.6906649	
	52.34533243	314.0719946	1330.792922	2323.04509	13215.23036	8963.669333	32117.92363	40043.0043							
	46757.16484	36675.37409	26419.35882	29959.04699	11609.10762	4581.562194	2071.830439	0	0	0					
	0	0	0	0	0	0	467.5620482	157.0359973	261.7266621	1537.905201					
	5604.484121	10175.28507	19496.00557	29588.56629	50785.29567	59345.07994	59264.69002	41724.82536							
	20202.61105	16022.7789	1184.567146	0	0	0	0	0							
1991	1	3	3	0	148	0	0	0	0	0	0	0	0	0	
	939.7307115	781.428445	6674.189828	4168.386963	12224.07741	20851.79607	30295.17849	24801.0137							
	28247.80906	28611.95148	17574.07914	16984.26092	4862.903264	67.34806674	513.9357226	0	0	0					
	0	0	0	0	0	0	0	31.29946407	532.4642839	2362.443624	7540.510321				

	15596.33029	18772.26757	41939.13911	53867.17129	61615.9731	50624.80125	28136.82087	8816.612364							
	3448.781011	513.9357226	0	0	22.93741108	0									
1992	1	3	3	0	141	0	0	0	0	0	0	0	125.1231552	0	424.664405
	1082.375969	2666.336332	3835.382106	5797.409737	10859.72628	12592.39471	12433.82834	18209.38349							
	23963.67863	21171.68293	24001.4794	24195.94592	13306.67079	8358.637919	359.423847	869.3455114	0						
	0	0	0	0	0	0	0	0	0	96.97809778	98.58987914	705.3585176	1460.947587		
	3901.051523	9085.305056	19561.60034	22073.23235	26999.82658	45797.88367	48503.09428	31994.78718							
	24313.12256	7852.423401	37.79519782	0	0	0	0	0							
1992	1	3	0	0	1	0	0	0	0	0	0	0	0	0	0
	0	0	0	0	0	0	393.359457	0	0	0	0	0	0	0	0
	0	0	0	0	0	0	0	0	0	0	0	0	0	0	0
	0	0	0	0	0	0	0	0	0						
1993	1	3	3	0	120	0	0	0	0	0	0	0	9.284622477	0	0
	1158.29545	451.0622836	2707.224926	8118.969581	9989.532817	12601.43235	13747.34259	13728.06675							
	8978.040673	10831.84404	4417.163899	4493.750332	1583.808486	9.340894497	9.340894497	0	0	0					
	0	0	0	0	0	0	0	0	15.88352753	15.88352753	684.5531227	2263.326005			
	8086.589604	8392.146871	16057.44873	17448.72736	15528.70958	15344.73747	7070.283181	3747.962051							
	1468.511625	725.8336567	0	0	0	0	0	0							
1994	1	3	3	0	106	0	0	0	0	0	0	0	0	98.11024128	98.11024128
	467.1359804	677.3748848	1946.31601	1357.985909	3900.329955	5475.98575	4479.195136	6603.194103							
	3059.093959	5017.982115	2787.54429	2268.887283	1873.174311	354.5868963	231.5325004	0	0	0					
	0	0	0	0	0	0	0	6.872159028	145.4177295	1134.568817	818.3676714				
	1762.301179	3003.11602	4299.141269	9199.988336	6520.499622	8106.769961	5262.049026	5488.897569							
	2427.05371	995.2829824	15.07260605	0	0	0	0	0							
1995	1	3	3	0	155	0	0	0	0	0	0	0	0	135.3302259	217.4816358
	425.3818466	1543.590316	1827.783275	2586.637335	5011.137683	5062.390238	5431.059903	8302.625014							
	6074.430526	3459.664168	1936.38325	1193.517045	192.6248032	408.3840735	25.47681665	0	17.94623414						
	0	0	0	0	0	0	67.66511294	67.66511294	109.5181285	451.3412502	602.634357				
	1654.875792	3278.094657	4346.513859	6371.719841	9308.618009	7482.713141	4613.779912	4286.173402							
	2146.400973	769.4966547	337.5820727	0	314.2642848	0	0	0	0						
1996	1	3	3	0	106	0	0	0	0	0	0	0	153.8712314	326.2952733	
	239.4675114	631.9714403	950.6384776	1375.098478	1959.202951	2081.335465	3354.552448	3447.796046							
	4297.119804	5198.223673	7837.888955	5187.902172	2867.289231	551.7804387	246.4967501	46.92069833	0						
	0	0	0	0	0	0	26.86134161	226.1467251	129.4421625	277.267994					
	434.8487314	1672.581101	1891.622293	2741.308921	3323.200143	6971.511995	9299.819186	6971.58606							
	6033.975677	6796.154733	2286.416759	1096.49747	0	0	111.2197327	0	0	0					
1996	1	3	0	0	1	0	0	0	0	0	0	0	0	0	5954.353183
	0	0	0	0	0	0	0	0	0	0	0	0	0	0	0
	0	0	0	0	0	0	0	0	0	0	0	0	0	0	0
	0	0	0	0	0	0	0	0	0						
1997	1	3	3	0	120	0	0	0	0	0	0	0	0	5.461706335	
	202.3900729	404.7801457	759.7309833	792.801586	1322.410973	2636.118172	5256.918601	3297.300004							
	3779.348788	4480.872052	3329.842967	1425.779301	1185.183238	444.5986804	68.26280964	0	0	0					
	0	0	0	0	0	0	191.4666602	191.4666602	224.5039485	1570.232276					

	811.0411697	1456.43444	4363.201524	4480.810194	6575.722289	4266.63101	5159.944507	3585.680755							
	1004.475374	291.6505876	68.26280964	0	0	0	0	0							
1997	1	3	0	0	14	0	0	0	0	0	0	0	0	0	1210.688125
	2421.376249	1210.688125	3632.064374	10664.36914	33.23385836	4405.908727	2355.111788	7065.335364	0						
	1982.534129	2355.111788	0	0	0	0	0	0	0	0	0	0	0	0	0
	0	0	0	0	0	0	0	0	0	0	0	0	0	0	0
	0	0	0	0	0										
1998	1	3	3	0	142	0	0	0	0	0	0	0	0	0	3558.229138
	66.94766213	511.8870832	1127.239457	4186.230281	5015.62213	5388.864394	6084.229052	5910.909167							
	4850.490738	4792.714277	2902.145089	3279.179506	967.7735204	324.1002352	0	258.8518419	0	0					
	0	0	0	0	0	0	0	0	109.261413	248.4884634	542.2628228	4237.601933			
	8074.584581	4930.022509	6185.001395	8529.151239	6629.654224	9757.782014	4135.615271	2194.962889							
	1561.653541	565.313913	60.80061505	0	0	0	0	0							
1998	1	3	0	0	1	0	0	0	0	0	0	0	0	0	0
	0	0	0	0	0	392.7098927	0	0	0	0	0	0	0	0	0
	0	0	0	0	0	0	0	0	0	0	0	0	0	0	0
	0	0	0	0	0	0	0	0	0	0					
1999	1	3	3	0	121	0	0	0	0	0	0	0	42.06521274	102.5301471	
	15.03085737	283.5177572	493.2017362	741.8398286	505.1457991	1078.304328	1527.379619	3522.479617							
	3280.989187	1801.743361	4289.489529	2901.9221	3048.925223	1701.474678	206.7568059	0	0	0					
	15.37078344	0	0	0	0	0	9.199860811	0	0	3418.271279	469.943438				
	961.576178	789.0131986	1681.818897	3148.497684	2508.012567	4248.694917	6550.914974	5399.08582							
	4421.052611	914.1167016	209.6032829	97.29931011	147.6194932	0	0	0	0						
1999	1	3	0	0	3	0	0	0	0	0	0	0	0	0	0
	491.6640365	491.6640365	4724.138894	491.6640365	1966.656146	491.6640365	0	0	0	0	0				
	0	0	0	0	0	0	0	0	0	0	0	0	0	0	0
	0	0	0	0	0	0	0	0	0	0	0	0	0	0	
2000	1	3	3	0	39	0	0	0	0	0	0	0	0	708.4020154	
	68.5675249	69.5520071	127.687926	174.5439404	232.742217	120.7048897	337.4202119	269.0996523							
	323.9669939	231.5065733	68.5675249	121.9477614	13.45652175	81.81639387	0	0	0	0	0				
	0	0	0	0	0	0	28.64381017	0	775.8484994	67.79069547	127.687926				
	347.9815678	217.2659941	339.4546851	463.5703273	632.9085386	285.5270805	122.7798678	27.65659606							
	13.33742288	13.45652175	0	0	0	0	0								
2001	1	3	3	0	52	0	0	0	0	0	0	0	0	0	
	5.3356289	28.51564805	26.99707982	30.65101987	74.43260595	129.9493613	248.0645348	174.7696935							
	260.8449027	97.11040392	97.94258072	90.47132181	21.22002095	0	5.653531465	0	0	0	0				
	0	0	0	0	0	0	0	0	10.67177418	23.76009135	56.09228369	12.19085879			
	72.27211899	190.2240482	512.5565187	310.8192502	314.1057558	240.3436313	36.02355878	35.46562069	0						
	7.153356342	0	0	0	0										
2001	1	3	0	0	21	0	0	0	0	0	0	0	0	0	12.10088924
	24.20203668	64.41070187	138.8617419	76.91107609	47.3899986	140.9228334	154.4035898	74.55056855							
	40.69109064	6.765260345	6.765260345	0	0	6.765260345	0	0	0	0	0	0	0	0	
	0	0	0	0	0	0	0	0	0	0	0	0	0	0	
	0	0	0	0	0	0									

2002	1	3	3	0	111	0	0	0	0	0	0	0	0	0	0
	125.6150825	74.26531361	178.055286	384.0485207	223.6873324	286.5470599	330.3272824	697.7132425							
	516.4952279	380.8256781	572.4625026	514.6965392	134.3237055	26.20834676	7.897407209	7.897407209	0						
	0	0	0	0	0	0	0	0	0	0	9.296435449	70.70494847	137.8828797		
	419.5855799	537.993069	695.0814935	844.5204353	729.6093336	996.8354376	79.91319837	181.3069377							
	7.897407209	17.08139811	18.10786943	0	0	0	0								
2002	1	3	0	0	9	0	0	0	0	0	0	0	0	0	0
	7.985065289	16.74864143	64.65903317	56.67396788	17.52715229	41.48234816	34.27579372	66.83142947							
	7.985065289	15.97013058	0	8.763576144	0	0	0	0	0	0	0	0	0	0	0
	0	0	0	0	0	0	0	0	0	0	0	0	0	0	0
	0	0	0	0	0	0	0	0	0	0	0	0	0	0	0
	0	0	0	0	0	0									
2003	1	3	3	0	58	0	0	0	0	0	0	0	0	0	0
	40.50360502	68.56748523	89.34590545	89.69893259	189.1921501	160.5724357	180.5401669	122.0385572							
	144.1391063	124.5571592	104.2144607	70.9927736	22.08419907	0	0	0	0	0	0	0	0		
	0	0	0	0	0	0	0	0	0	18.59346935	59.63466672	121.5829104	286.1382858		
	165.5648532	244.4945277	189.2691439	79.55437023	76.44785841	40.59664589	27.89020403	10.33372518	0						
	0	0	0												
2004	1	3	3	0	76	0	0	0	0	0	0	0	0	17.32329672	0
	8.594591777	43.10707205	43.10707205	68.75673422	142.4989395	64.59851242	124.7763199	177.00764							
	115.1320934	199.1353621	156.7254973	121.5706526	104.9247808	52.81391842	51.56755066	17.18918355							
	25.78377533	8.594591777	0	0	0	0	0	0	0	0	0	0	25.9178885		
	25.78377533	43.30380508	51.56755066	80.38737324	411.353893	304.7783278	256.7227822	229.5763713							
	108.9075255	74.6032307	45.54757377	0	0	0	0	0	0						
2004	1	3	0	0	1	0	0	0	0	0	0	0	0	0	0	28.97377756
	0	0	0	0	0	0	0	0	0	0	0	0	0	0	0	0
	0	0	0	0	0	0	0	0	0	0	0	0	0	0	0	0
	0	0	0	0	0	0	0	0	0	0						
2005	1	3	3	0	88	0	0	0	0	0	0	0	0	0	0	0
	48.36235938	64.37578984	70.21905063	136.3224449	215.8599589	264.5490177	364.2635834	179.8813864							
	107.6908356	123.0278248	114.3975796	38.19626375	20.82103245	15.71686542	0	0	0	0	0				
	0	0	0	0	0	0	0	0	15.81428949	23.29272798	38.76425611	120.5087029			
	157.9265616	297.8719479	194.3814224	149.9773066	53.92307275	61.50894859	17.4415746	6.919435455							
	5.294375821	0	0	0	0										
2006	1	3	3	0	89	0	0	0	0	0	4.940815289	10.61339543	10.247513		
	9.881630578	36.13476719	75.6612895	95.87596355	106.3951528	112.8782297	113.9604028	85.2199837							
	62.45734671	233.8603016	102.6260008	73.15456078	72.84149974	34.66917045	36.57728039	4.940815289							
	87.32913687	0	0	0	0	0	0	0	10.61339543	5.306697715	5.306697715				
	19.76326116	40.25828716	55.21279994	110.4255999	152.6768177	166.5556463	81.77735075	73.38305927							
	115.0795363	100.5819774	127.81659	76.86953414	16.45703649	9.881630578	14.82244587	4.940815289							
	4.940815289	0	0	0											
2007	1	3	3	0	93	0	0	0	0	2.54129818	2.54129818	7.45663439	5.082596361		
	8.170835265	11.15625963	10.16519272	215.6632496	172.5468648	342.0233466	176.4689247	90.09067788							
	51.95420287	52.71186925	49.78300025	54.93332547	52.07060308	39.13183621	25.44747583	7.635392549							
	2.54129818	0	0	2.54129818	0	0	0	2.54129818	2.54129818	0	2.54129818				
	3.666673374	0	2.54129818	2.54129818	82.51664205	179.6565235	252.5228347	146.0551445	66.59630091						

	127.5263928	109.0071186	92.47773538	34.06243727	5.082596361	7.623894541	5.573650426	2.54129818	0							
	0	0	0													
2008	1	3	3	0	60	0	0	0	0	0	0	0	144.5405071	269.0772301		
	194.0320431	93.67942991	25.01506232	28.33471823	21.09038182	24.61876651	28.54892737	67.01507311								
	77.11184421	35.3648455	105.4519091	97.59038725	119.7277066	119.5121636	45.55996777	21.09038182								
	7.030127273	0	0	0	0	0	0	0	11.38990653	95.08876496	264.3913223					
	129.6168693	94.07661755	18.4200338	42.39095994	32.48028835	42.3963066	56.45656114	94.69914963								
	112.9117885	63.27114545	69.03477941	7.030127273	20.65528306	0	0	0	0	0	0					
2008	1	3	0	0	3	0	0	0	0	0	0	0	13.62515579	0	13.22885998	
	0	0	0	0	0	7.030127273	0	0	0	0	0	0	0	0	0	0
	0	0	0	0	0	0	0	0	0	0	0	0	0	0	0	0
	0	0	0	0	0	0	0	0	0	0	0	0				
2009	1	3	3	0	78	0	0	0	0	0	0	0	0	0	0	22.82480682
	56.16381087	10.51419724	40.39251502	15.77129585	61.42090949	55.89549612	58.43360458	107.6370055								
	198.6414895	276.3495496	197.2972635	196.1857567	10.51419724	12.77764718	10.62012821	0	0	0						
	0	0	0	0	0	0	0	0	0	21.02839447	465.6394599	45.64961364	38.59610267			
	54.36739852	79.02958835	205.016465	228.4187757	160.6855919	93.15022868	10.73086544	13.516108								
	6.930206502	10.51419724	0	0	0	0										
2010	1	3	3	0	56	0	0	0	0	0	0	0	0	0	0	0
	0	19.43474271	32.78290014	136.5198175	286.5754231	344.8902619	318.7322614	295.9703058	426.8186984							
	293.9736547	160.4301287	108.9858178	56.01835149	0	0	0	0	0	0	0	0	0			
	0	0	0	0	0	0	24.13483208	24.13483208	146.3321478	346.6678021	346.6678021					
	411.004914	281.8647231	77.86501966	42.80685349	11.68605539	11.68605539	0	0	0	0	0					
2011	1	3	3	0	71	0	0	0	0	0	0	0	0	0	0	
	4.412078775	22.87578275	16.66012961	64.85800762	143.7034128	80.09703374	129.3322074	126.7343084								
	110.9332685	117.705825	131.403088	109.6561489	30.53820825	14.45421434	0	0	0	0	0					
	0	0	0	0	0	0	0	0	0	4.447628433	6.142718105	49.14174484	133.3039313			
	67.06233541	128.844931	171.4781078	146.592422	72.09170882	39.78675423	22.05179543	8.689882222								
	8.689882222	0	0	0	0											
2012	1	3	3	0	87	0	0	0	0	0	0	0	0	25.26205835	25.26205835	
	12.63102917	56.81412421	56.81412421	110.4739802	72.49651086	181.5440365	139.5721368	82.08409223								
	156.8303049	145.9928365	206.2810292	285.8270695	168.4189079	37.58457162	29.19897613	7.516914323								
	7.516914323	14.16514748	0	0	0	0	0	0	0	0	12.63102917	64.74747014				
	60.51861668	96.5837783	135.802375	131.3469646	156.8617583	103.2695566	297.0236236	292.3870338								
	230.219262	123.9780157	83.41899737	30.4341272	0	0	0	0	0	0						
2012	1	3	0	0	3	0	0	0	0	0	0	0	0	0	0	0
	0	0	0	7.516914323	15.03382865	15.03382865	0	37.58457162	15.03382865	15.03382865	0					
	0	0	0	0	0	0	0	0	0	0	0	0	0	0	0	0
	0	0	0	0	0	0	0	0	0	0	0	0	0	0	0	
2013	1	3	3	0	76	0	0	0	0	0	0	4.425757837	0	0	0	
	88.94562295	205.1725368	456.16565	187.1917752	249.1217874	75.56047091	124.3894937	51.40116356								
	75.5440157	74.09573077	100.4381028	93.18352467	50.38625622	26.15307704	7.215334982	0	0	0						
	0	0	0	0	0	0	0	0	3.607667491	0	41.79852393	97.71057554	320.6281337			
	310.9393335	98.0245662	172.7178039	172.5179332	221.9431541	135.1493992	87.53152669	25.81521638								
	25.52404132	0	0	0	0	0	0									

```
2014   1      3      3      0      29     0      0      0      0      0      0      0      0      16.35419278  24.53128917
       32.70838556  32.70838556  81.12221216  64.53629253  67.94948497  23.72846763  18.36361682  89.33336974
       41.50393104  31.05631365  23.11094411  0      7.582787288  0      0      0      0      0      0      0
       0      0      0      0      0      0      16.35419278  24.53128917  8.177096389  16.35419278  8.177096389
       48.05189449  33.5585615   53.46530768  216.9405539  88.4541831   47.8355944   30.33114915  0      0      0
       0      0      0      0

## 2015 California non-trawl fleet (n=46)
1978   1      4      3      0      1      0      0      0      0      0      0      0      0      0      0      0      0
       0      0      0      0      0      0      0      40500  0      0      0      0      0      0      0      0      0
       0      0      0      0      0      0      0      0      0      0      0      0      0      0      0      0      0
       0      0      0      0      0      0      0      0      0      0
1979   1      4      3      0      2      0      0      0      0      0      0      0      0      0      0      0      0
       0      0      0      0      0      0      0      0      0      0      0      0      0      0      0      0      0
       0      0      0      0      0      0      0      0      0      0      0      0      0      0      217.0182297
       217.0182297  217.0182297  217.0182297  651.0546892  434.0364595  217.0182297  0      0      0      0      0
       0
1979   1      4      0      0      17     0      0      0      0      0      0      0      0      0      0      933.8360188
       2667.44101   1111.198605  7323.958053  14819.60822  4135.543126  18712.51854  4207.08909   9285.710718
       3055.544744  3444.771248  0      901.2639423  0      0      0      0      0      0      0      0      0      0
       0      0      0      0      0      0      0      0      0      0      0      0      0      0      0      0      0
       0      0      0      0      0      0
1980   1      4      3      0      8      0      0      0      0      0      0      0      0      0      0      0      0
       0      0      0      1636.475543  0      3272.951086  3443.144543  170.1934565  510.5803694  170.1934565
       680.7738259  510.5803694  0      0      0      0      0      0      0      0      0      0      0      0      0
       0      0      0      0      0      0      0      170.1934565  1806.669     16115.68385  1976.862456  3613.337999
       0      0      0      0      0      0      0
1980   1      4      0      0      10     0      0      0      0      0      0      0      0      253.4267527  506.8535054
       506.8535054  506.8535054  0      0      2989.524824  2568.660832  889.2830867  1359.606282  2045.544839
       924.0004898  0      0      0      0      0      0      0      0      0      0      0      0      0      0      0
       0      0      0      0      0      0      0      0      0      0      0      0      0      0      0      0      0
       0      0      0      0
1981   1      4      3      0      2      0      0      0      0      0      0      0      0      0      0      0      0
       0      0      0      0      0      0      0      0      5944.618595  0      0      0      0      0      0      0      0
       0      0      0      0      0      0      0      0      0      0      0      0      0      0      0      0      0
       11889.23719  5944.618595  5944.618595  0      0      0      0      0      0      0      0
1981   1      4      0      0      25     0      0      0      0      0      0      0      0      0      0
       1052.051508  4352.659824  1595.09406   10481.88884  15336.88419  14826.00081  7493.312517  3099.761076
       1967.200071  0      0      0      0      0      0      0      0      0      0      0      0      0      0      0
       0      0      0      0      0      0      0      0      0      0      0      0      0      0      0      0      0
       0      0      0      0
1982   1      4      3      0      10     0      0      0      0      0      0      0      0      0      0      0      0
       0      0      1814.329536  317.627417   7850.804408  1270.509668  317.627417   2032.335687  1309.598746  0
       0      0      0      0      0      0      0      0      0      0      0      0      0      0      0      0      0
```

	0	0	1747.915359	2071.424765	674.3439121	674.3439121	1031.060407	635.2548341	2383.170193							
	317.627417	0	0	0	0	0	0	0								
1982	1	4	0	0	10	0	0	0	0	0	0	0	0	0	0	0
	12.12868343	93.59033633	438.4811463	588.2953151	142.0556331	0	45.47346842	0	0	0	0					
	0	0	0	0	0	0	0	0	0	0	0	0	0	0	0	0
	0	0	0	0	0	0	0	0	0	0	0	0	0	0	0	
1983	1	4	3	0	3	0	0	0	0	0	0	0	0	1057.075385	0	
	2652.735731	1057.075385	1057.075385	0	0	0	0	0	0	0	0	0	0	0	0	
	0	0	0	0	0	0	0	0	0	0	0	0	0	1057.075385	0	
	0	0	0	2652.735731	0	0	0	0	0	0	0	0	0	0	0	0
1983	1	4	0	0	8	0	0	0	0	0	0	0	0	0	0	
	2747.660539	2608.595036	11116.83494	9362.749809	6893.220275	3417.242609	3012.918823	1212.971359								
	1212.971359	1212.971359	808.6475726	808.6475726	0	0	0	0	0	0	0	0	0			
	0	0	0	0	0	0	0	0	0	0	0	0	0	0	0	0
	0	0	0	0	0	0	0									
1984	1	4	3	0	1	0	0	0	0	0	0	0	0	0	0	1316.923538
	0	0	0	0	0	0	0	0	0	0	0	0	0	0	0	0
	0	0	0	0	0	0	0	0	0	0	0	0	0	0	0	0
	0	0	0	0	0	0	0	0	0	0	0					
1984	1	4	0	0	13	0	0	0	0	0	0	0	0	0	0	2260.057165
	1015.693655	2425.514212	5607.735583	4197.915026	17916.0236	20467.27818	20644.10642	6422.715723								
	2862.952599	0	5725.905198	0	0	4125.597933	0	0	0	0	0	0	0	0	0	
	0	0	0	0	0	0	0	0	0	0	0	0	0	0	0	0
	0	0	0	0	0	0										
1985	1	4	3	0	14	0	0	0	0	0	0	0	0	0	0	0
	99.54489434	0	6748.951675	887.0084044	2715.215995	2710.340774	1761.904595	1828.20759	651.4296623							
	1803.54981	0	0	0	0	0	0	0	0	0	0	0	0	0	0	
	99.54489434	0	0	99.54489434	0	2715.215995	1686.436186	1828.20759	3341.987876	3626.88218						
	1823.33237	0	0	0	0	0	0	0	0							
1985	1	4	0	0	23	0	0	0	0	0	0	0	0	0	0	664.4409582
	717.0379365	2528.614407	1757.459758	8850.091649	28491.45337	34274.48978	14970.17629	8608.997041								
	45.82707026	0	441.9363013	0	0	0	0	0	0	0	0	0	0	0	0	0
	0	0	0	0	0	0	0	0	0	0	0	0	0	0	0	0
	0	0	0	0	0											
1986	1	4	3	0	12	0	0	0	0	0	0	0	0	0	0	521.4773869
	0	0	907.4630864	0	0	2191.162242	228.5277919	0	0	341.8473581	0	167.6519104				
	0	0	0	0	0	0	0	0	0	0	0	0	0	0	0	0
	0	274.1951956	0	1065.292801	228.5277919	720.2087987	0	341.8473581	418.083188	0	0					
	0	0	0	0	0											
1986	1	4	0	0	30	0	0	0	0	0	0	0	0	0	0	973.8085077
	3988.506177	3223.049974	3589.828099	5131.495272	6918.887987	3397.37809	203.667166	1074.317201	0							
	363.481455	0	0	0	0	0	0	0	0	0	0	0	0	0	0	0
	0	0	0	0	0	0	0	0	0	0	0	0	0	0	0	0
	0	0	0													

1987	1	4	3	0	28	0	0	0	0	0	0	0	0	0	0	178.1759747	
	1150.287834	2361.95874	2033.415552	275.739684	1557.491749	1643.656556	1488.322918	184.5627091									
	403.7685983	252.1406795	0	0	0	54.06420947	0	0	0	0	0	0	0				
	244.9154291	0	0	0	0	0	0	3450.863501	2595.111252	2375.406957	4475.598867						
	2239.983982	4789.349823	418.2774189	399.8514492	250.6661538	142.5377349	0	0	0	0	0						
	0	0															
1987	1	4	0	0	4	0	0	0	0	0	0	0	0	0	0	0	0
	0	274.5006757	0	107.635304	229.2322481	166.8653717	0	0	0	0	0	0	0				
	0	0	0	0	0	0	0	0	0	0	0	0	0	0	0	0	0
	0	0	0	0	0	0	0	0	0	0	0	0	0				
1988	1	4	3	0	14	0	0	0	0	0	0	0	0	0	0	0	
	812.6906715	558.6714817	337.5482579	3513.549706	1908.864513	675.0965158	1012.644774	1908.864513									
	337.5482579	0	0	0	0	0	0	0	0	0	0	0	0	0	0		
	0	0	0	0	1117.342963	1676.014445	952.5299217	1117.342963	2793.357409	5714.866696							
	3363.755735	896.2197396	0	0	0	0	0	0	0	0	0						
1988	1	4	0	0	13	0	0	0	0	0	0	0	128.9005478	0	786.1015171		
	325.6287107	0	762.0575692	784.1551305	1949.394479	1421.69184	1737.203383	1420.347397	0	0							
	0	0	0	0	0	0	0	0	0	0	0	0	0	0	0	0	0
	0	0	0	0	0	0	0	0	0	0	0	0	0	0	0	0	0
	0	0															
1989	1	4	3	0	48	0	0	0	0	0	0	0	0	0	0	454.5765312	
	2793.64556	9926.837326	6415.373106	4537.423879	6718.354292	6226.597983	11038.82921	2143.372486									
	1208.289928	2755.769529	0	96.39546524	0	0	0	0	0	0	0	0	0	0			
	0	0	0	169.4023465	169.4023465	1076.345791	4422.154772	3925.565198	8557.658478	6906.427953							
	4661.733204	4697.549683	10169.512	5433.035626	387.1189643	0	0	0	0	0	0	0					
	0																
1989	1	4	0	0	24	0	0	0	0	0	0	0	0	490.4601271	394.0208595		
	5648.084886	2534.108881	5051.04927	14455.68959	12322.0599	3091.742474	3085.770668	0	0								
	531.6866318	1802.148308	733.6927027	301.1597272	0	0	0	0	0	0	0	0	0				
	0	0	0	0	0	0	0	0	0	0	0	0	0	0	0	0	0
	0	0	0	0	0	0	0										
1990	1	4	3	0	3	0	0	0	0	0	0	0	0	0	0	0	0
	0	7259.844797	1734.437183	0	0	0	0	0	0	0	0	0	0	0	0	0	
	0	0	0	0	0	0	0	0	0	0	0	0	0	0	0	0	0
	13843.22946	0	0	0	0	0	0	0	0	0	0	0					
1990	1	4	0	0	27	0	0	0	0	0	0	604.284201	0	3732.254949			
	1357.32268	6690.856991	6910.665858	26243.6226	15833.78861	53875.35165	15691.49741	17539.96812	0								
	0	0	0	0	0	0	0	0	0	0	0	0	0	0	0	0	0
	0	0	0	0	0	0	0	0	0	0	0	0	0	0	0	0	0
	0	0	0	0													
1991	1	4	3	0	4	0	0	0	0	0	0	0	0	0	0	0	0
	0	2656.38364	0	1274.26773	0	0	0	0	0	0	1130.822108	0	0	0	0		
	0	0	0	0	0	0	0	0	0	0	0	0	0	0	0	0	0
	0	0	0	0	0	0	0	0	0	0	0	0	0				

1991	1	4	0	0	42	0	0	0	0	0	0	0	1268.722499	2509.84144		
	2538.31719	7916.956575	12491.8739	10111.26002	13027.90414	14266.61811	5211.521365	10272.93647								
	7667.00247	15266.43203	7113.888659	2727.619025	634.3612497	1274.26773	1130.822108	0	0	0						
	0	0	0	0	0	0	0	0	0	0	0	0	0	0	0	0
	0	0	0	0	0	0	0	0	0	0	0	0				
1992	1	4	3	0	3	0	0	0	0	0	0	0	0	0	0	0
	0	0	0	0	77.87606765	0	0	0	0	0	0	0	0	0	0	0
	0	0	0	0	0	0	0	0	0	0	0	0	138.0179813	0	0	0
	0	15.61376604	0	0	0	0	0	0	0	0	0	0				
1992	1	4	0	0	399	0	0	0	0	545.3129888	1369.000559	4273.549287	5936.847665			
	7420.39758	6884.120503	9133.291856	8130.70864	8281.405017	7938.677336	5596.655941	5245.004802								
	5978.04379	4548.310617	8412.205296	5849.174791	3883.186761	1667.79345	991.5914209	283.2146574	0							
	17.71857725	0	0	0	0	0	0	0	0	0	0	0	0	0	0	
	0	0	0	0	0	0	0	0	0	0	0	0	0	0		
1993	1	4	3	0	1	0	0	0	0	0	0	0	0	0	0	0
	71.49826975	0	0	0	0	0	0	0	0	0	0	0	0	0	0	0
	0	0	0	0	0	0	0	0	0	0	0	0	35.74913488	0	0	0
	0	0	0	0	0	0	0	0	0	0	0	0				
1993	1	4	0	0	348	0	0	0	113.1642798	396.1771756	804.8501538	2540.043876				
	4046.180788	5260.119636	5256.695528	7167.966293	8088.64834	7678.418771	8328.608205	6778.723711								
	7528.102219	6465.904083	5477.189681	2478.709513	2247.698942	1528.94185	850.6413651	219.8766372	0							
	0	0	0	0	0	0	0	0	0	0	0	0	0	0	0	0
	0	0	0	0	0	0	0	0	0	0	0	0	0	0		
1994	1	4	0	0	432	0	0	14.91170442	82.10476718	279.0387422	268.7118281	1426.430973				
	3222.630625	4044.683502	5182.494189	5603.570857	6574.640133	8295.729013	8453.189284	7884.456926								
	8908.298939	5399.505809	4473.428923	2733.203064	2971.467579	2866.958878	539.5030243	477.0706439								
	14.33817733	0	0	0	0	0	0	0	0	0	0	0	0	0	0	
	0	0	0	0	0	0	0	0	0	0	0	0	0	0	0	
1995	1	4	0	0	266	0	0	0	0	121.0065901	231.5749678	1599.995627	2151.687767			
	4483.485306	6281.028553	7799.318515	10667.8806	10658.33553	8386.004123	7625.711516	8136.651655								
	5914.42826	3615.895807	4124.916499	2814.834246	945.4153466	890.4166446	365.9100077	0	0	0						
	0	0	0	0	0	0	0	0	0	0	0	0	0	0	0	
	0	0	0	0	0	0	0	0	0	0	0	0				
1996	1	4	0	0	298	0	0	0	38.32840643	112.5866345	641.7657308	1893.509033				
	4289.529371	4591.138176	5543.86711	6440.194003	7145.479401	9185.843322	7311.735281	9097.366185								
	9560.175653	8075.019187	7951.738069	6627.466682	2370.666118	988.8586803	1125.551007	447.300521								
	90.2922514	0	0	0	0	0	0	0	0	0	0	0	0	0	0	
	0	0	0	0	0	0	0	0	0	0	0	0	0	0	0	
1997	1	4	3	0	9	0	0	0	0	0	0	0	0	0		
	112.8029314	225.6058628	451.2117257	611.6866713	320.9498912	208.1469598	303.4909882	47.6720142								
	143.0160426	47.6720142	47.6720142	47.6720142	0	0	0	0	0	0	0	0	0			
	0	0	0	0	112.8029314	0	0	225.6058628	451.2117257	338.4087942	498.8837399					
	95.3440284	0	0	0	0	0	0	0	0	0	0					
1997	1	4	0	0	225	0	0	0	43.0799641	64.8332133	261.8728649	697.7876507				
	3986.595684	7311.811829	12385.8167	13186.69969	12979.03834	11154.9858	11077.86485	7324.607243								

	4769.457393	2505.822152	1844.635053	2430.268051	1653.029407	923.516243	367.6299115	0	34.80519872							
	0	0	0	0	0	0	0	0	0	0	0	0	0	0	0	0
	0	0	0	0	0	0	0	0	0	0	0	0	0	0	0	
1998	1	4	3	0	4	0	0	0	0	0	0	0	0	0	0	0
	353.2827908	341.0122602	1376.319572	682.0245205	353.2827908	0	0	0	0	0	0	0	0	0	0	
	0	0	0	0	0	0	0	0	0	0	0	0	0	0	0	0
	353.2827908	694.2950511	341.0122602	0	0	0	0	0	0	0	0	0	0	0	0	
	0	0	0													
1998	1	4	0	0	95	0	0	0	0	0	65.50517993	163.7629498	655.0517993			
	491.2888495	1283.070115	5991.048532	11723.49225	13475.91689	10313.94977	2503.265654	4326.663857								
	3058.590587	2238.315241	2551.319745	1932.078525	744.5899946	971.2245488	139.5260333	192.2577031	0							
	0	0	0	0	0	0	0	0	0	0	0	0	0	0	0	0
	0	0	0	0	0	0	0	0	0	0	0	0	0			
1999	1	4	3	0	7	0	0	0	0	0	0	0	0	0	0	
	65.04237687	0	195.1271306	325.2118844	894.1158741	195.1271306	0	0	0	0	0	0	0			
	0	0	0	0	0	0	0	0	0	0	0	0	0	0	0	
	130.0847537	195.1271306	414.5367486	325.2118844	65.04237687	0	0	0	0	0	0	0				
	0	0	0	0	0											
1999	1	4	0	0	169	0	0	0	0	0	190.6980754	1604.656588	1135.022831			
	2280.402411	3294.276866	5050.569969	6055.62874	5906.159134	3937.09846	2566.939097	1120.063085								
	374.3772503	455.6968989	153.4332993	115.0749745	46.02998979	38.35832482	38.35832482	38.35832482	0							
	0	0	0	0	0	0	0	0	0	0	0	0	0	0	0	0
	0	0	0	0	0	0	0	0	0	0	0	0	0			
2000	1	4	3	0	7	0	0	0	0	0	0	0	0	0	0	31.18075442
	0	31.18075442	31.18075442	31.18075442	31.18075442	155.9037721	93.54226326	31.18075442	31.18075442							
	0	0	0	0	0	0	0	0	0	0	0	0	0	0	0	0
	0	0	0	62.36150884	31.18075442	62.36150884	62.36150884	62.36150884	0	0	0	0				
	0	0	0	0	0	0	0									
2000	1	4	0	0	31	0	0	0	0	74.43147829	0	0	37.21573915	193.1195112		
	342.9882986	436.5305619	249.4460354	249.4460354	799.2454602	580.9801793	580.9801793	881.6414762								
	368.7498831	212.5382036	37.21573915	31.18075442	0	0	0	0	37.21573915	0	37.21573915					
	0	0	0	0	0	0	0	0	0	0	0	0	0	0	0	0
	0	0	0	0	0	0	0	0	0	0	0					
2001	1	4	3	0	1	0	0	0	0	0	0	0	0	0	0	0
	0	0	12.23528773	0	0	0	0	0	0	0	0	0	0	0	0	0
	0	0	0	0	0	0	0	0	0	0	0	0	0	12.23528773	0	0
	0	0	0	0	0	0	0	0	0	0	0					
2001	1	4	0	0	61	0	0	0	12.23528773	12.23528773	0	12.23528773	61.17643865			
	174.475203	156.3669772	401.5621433	212.5405426	211.3985824	195.343166	278.4479592	528.6595933								
	532.710833	421.4172963	366.6643837	203.2145344	58.36232247	73.77878501	81.24231052	0	0	0						
	0	0	0	0	0	0	0	0	0	0	0	0	0	0	0	0
	0	0	0	0	0	0	0	0	0	0	0	0	0			
2002	1	4	3	0	6	0	0	0	0	0	0	0	0	5.656933333	16.9708	
	5.656933333	5.656933333	5.656933333	22.62773333	0	0	5.656933333	0	0	0	0	0				
	0	0	0	0	0	0	0	0	0	0	0	0	0	0	0	

```
      5.656933333  22.62773333  5.656933333  22.62773333  0      0      0      0      0      0      0      0      0
      0      0      0      0      0
2003  1      4      3      0      1      0      0      0      0      0      0      0      0      0      0      0      0
      0      6.979333333  0      0      0      0      0      0      0      0      0      0      0      0      0      0
      0      0      0      0      0      0      0      0      0      0      0      0      0      0      0      0      0
      0      0      0      0      0      0      0      0      0      0      0

# 2015 OR non-trawl fleet (n=12)
1978  1      5      3      0      7      0      0      0      0      0      0      0      0      0      0      0      0
      1327.655597  663.8277987  2655.311195  2655.311195  663.8277987  5974.450188  3982.966792  3982.966792
      2655.311195  663.8277987  1327.655597  0      0      0      0      0      0      0      0      0      0      0
      0      0      0      0      0      0      0      0      1327.655597  1991.483396  2655.311195  5310.62239
      7302.105786  5310.62239   9957.41698   5310.62239   0      663.8277987  0      0      0      0
1988  1      5      3      0      21     0      0      0      0      0      0      0      0      0      0      0      0
      0      0      0      1673.124026  3374.802639  6519.145634  8220.824246  15226.23242  10815.90698  7981.144581
      498.814028   3706.274878  2367.954561  1919.586765  0      0      0      0      0      0      0      0      0
      0      0      0      0      0      0      0      293.5774996  1085.969027  2762.424524  4678.679819  5022.70355
      12542.92884  19182.42164  9774.615767  1919.586765  0      0      0      0      0
1990  1      5      3      0      7      0      0      0      0      0      0      0      0      0      0      0      0
      0      0      0      0      296.7722039  1187.088816  890.3166117  2374.177631  2967.722039  2670.949835
      2670.949835  890.3166117  296.7722039  0      0      0      0      0      0      0      0      0      0      0
      0      0      0      0      0      0      0      593.5444078  890.3166117  2374.177631  1780.633223  5045.127466
      3264.494243  1483.86102   0      0      0      0      0      0
1996  1      5      3      0      6      0      0      0      0      0      0      0      0      0      0      0      0
      0      1003.141776  0      1504.712664  2006.283552  2507.854439  1003.141776  1504.712664  0      0      0
      0      0      0      0      0      0      0      0      0      0      0      0      0      0      0      0      0
      1003.141776  501.5708879  1003.141776  2006.283552  501.5708879  501.5708879  1504.712664  1003.141776
      501.5708879  0      0      501.5708879  0      0      0      0
1997  1      5      3      0      92     0      0      0      0      0      0      0      0      188.5436113  0
      591.4414586  475.3902143  863.3939951  3780.490397  3937.478675  8468.560999  5616.813712  4213.614462
      9787.418368  4950.297336  3225.967288  4122.782592  2309.485831  1387.538068  388.7136795  0      0      0
      0      0      0      0      0      0      197.1471529  197.1471529  162.1918171  311.7010446  833.2318317
      1608.882033  4505.118761  7652.711501  9378.208532  8418.243206  9084.332137  8128.406316  6692.182206
      6386.901203  4830.180104  5527.761871  1516.896055  1054.287628  0      964.578951   0      0
1997  1      5      0      0      7      0      0      0      0      0      0      0      0      0      0      0
      159.6650674  79.8325337   79.8325337   79.8325337   239.4976011  478.9952022  0      638.6602696  558.8277359
      718.4928033  558.8277359  79.8325337   0      0      0      0      0      0      0      0      0      0      0
      0      0      0      0      0      0      0      0      0      0      0      0      0      0      0      0      0
      0      0      0      0      0
1998  1      5      3      0      54     0      0      0      0      0      0      0      0      0      0      0
      1797.911155  3080.475807  4720.143546  6326.219594  8541.04966   7612.436751  2371.610407  6065.894291
      635.6461335  803.6694837  526.4728942  2196.331372  0      0      0      0      0      0      0      0      0
      380.1526437  0      0      0      309.6572354  619.3144709  2629.827755  2314.380992  3927.836772  4486.554901
      11946.57188  9795.958229  13293.43646  11066.94729  10336.86897  14395.88159  8352.039771  4188.901151
      2266.82678   0      0      0      0      0
```

```
1999  1      5      3      0      28     0      0      0      0      0      0      0      214.7074299  0      270.2315735
      1691.577722  1462.749286  1695.543861  1713.631005  5426.044672  3709.93513   3221.029988  3132.034984
      1159.046852  1173.167858  888.8152784  1575.156993  0      1123.688851  0      1123.688851  2247.377702  0
      0      0      0      0      0      0      0      214.7074299  0      0      880.8830019  1562.442291  922.2861395
      3712.014128  3260.545986  5872.475823  3843.77169   4579.592412  2924.635401  926.2522777  1342.362419
      488.9051416  0      1123.688851  1123.688851  0      1123.688851  0
2000  1      5      3      0      72     0      0      0      0      0      0      0      81.46216266  123.1223926
      620.9187016  492.8838178  293.1915831  773.7289885  841.7312365  689.5689232  654.6440985  633.1394265
      466.3917769  682.4810852  124.9086494  175.2529354  137.8837846  0      40.73108133  86.39604748  0      0
      0      0      0      0      0      0      0      0      0      41.66022993  204.9372384  255.1684756  757.4036127
      651.7499228  637.5183823  895.697264   1105.702612  788.0514352  425.119462   287.1592314  174.0891902  0
      0      43.44648675  0      0      0      0      0
2000  1      5      0      0      1      0      0      0      0      0      0      0      0      0      0      41.89482651
      0      0      0      0      0      0      0      0      0      0      0      0      0      0      0      0      0
      0      0      0      0      0      0      0      0      0      0      0      0      0      0      0      0      0
      0      0      0      0      0      0      0      0      0      0      0
2001  1      5      3      0      55     0      0      0      0      0      0      0      36.21261959  219.9897075
      262.5947368  470.7488363  548.4653143  860.6830797  376.7381517  606.6322598  399.1179899  236.7116219
      316.3265787  89.9657268   76.13426401  129.2054075  38.91130701  0      0      0      0      0      0      0
      0      0      0      0      0      0      0      81.47839408  156.2965163  345.3529393  388.9080217  336.7598835
      217.2757176  360.2422011  270.9075178  217.1544106  393.7813497  80.81020572  0      0      0      78.11151829
      41.8988987   0      0      0      0
2002  1      5      3      0      2      0      0      0      0      0      0      0      0      0      0      0      0
      0      0      91.3296701   0      0      91.3296701   0      0      0      0      0      0      0      0      0      0
      0      0      0      0      0      0      0      0      0      0      0      0      0      91.3296701   0      0
      0      91.3296701   182.6593402  0      0      0      0      0      0      0      0      0      0
```

```
# 2015 WA non-trawl fleet (n=8)
1980  1      6      3      0      6      0      0      0      0      0      0      0      0      0      0      0      0
      0      0      500    500    500    0      267.5622756  802.6868269  802.6868269  0      0      267.5622756  0
      0      0      0      0      0      0      0      0      0      0      0      0      0      0      0      0      0
      267.5622756  0      500    0      1837.811378  1070.249103  0      1070.249103  0      0      0      0      0
      0
2000  1      6      0      0      2      0      0      0      0      0      0      0      0      0      0      0      0
      0      66.20999667  0      66.20999667  0      0      0      1527.557531  0      0      0      0      0      0      0
      0      0      0      0      0      0      0      0      0      0      0      0      0      0      0      0      0
      0      0      0      0      0      0      0      0      0      0      0      0      0
2002  1      6      3      0      2      0      0      0      0      0      0      0      0      0      0      0      0
      0      0      0      171.7505274  0      0      343.5010547  343.5010547  0      0      171.7505274  171.7505274
      0      0      0      0      0      0      0      0      0      0      0      0      0      0      0      0      0
      0      0      0      0      171.7505274  0      0      0      0      0      0      0      0      0      0      0
2004  1      6      3      0      6      0      0      0      0      0      0      0      0      0      0      0      0
      0      0      0      42.11192113  84.22384225  42.11192113  0      84.22384225  126.3357634  0      42.11192113
      42.11192113  84.22384225  42.11192113  0      0      0      0      0      0      0      0      0      0      0      0
```

```
      0      0      0      42.11192113  0      42.11192113  42.11192113  42.11192113  42.11192113  84.22384225  0
      0      42.11192113  0      0      0      0      0      0
2006  1      6      3      0      6      0      0      0      0      0      0      0      0      0      0      0      0
      0      0      0      0      0      0      25.3160915   75.94827451  42.19348584  8.438697168  25.3160915
      8.438697168  0      0      0      0      0      0      0      0      0      0      0      0      0
      0      0      0      0      0      0      16.87739434  16.87739434  42.19348584  33.75478867  0      0      0
      0      0      0      0
2007  1      6      3      0      3      0      0      0      0      0      0      0      0      0      0      0      0
      0      0      0      0      0      0      0      0      31.44366364  15.72183182  0      15.72183182  0      0
      0      0      0      0      0      0      0      0      0      0      0      0      0      0      0      0      0
      0      0      0      31.44366364  0      0      0      0      0      0      0      0      0
2010  1      6      3      0      1      0      0      0      0      0      0      0      0      0      0      0      0
      0      0      0      0      0      0      0      0      500    0      0      0      0      0      0      0      0
      0      0      0      0      0      0      0      0      0      0      0      0      0      0      500    0      0
      0      0      0      500    0      0      0      0      0      0
2013  1      6      3      0      2      0      0      0      0      0      0      0      0      0      0      0      0
      0      0      0      0      0      0      123.4194083  370.258225   0      123.4194083  0      123.4194083  0
      0      0      0      0      0      0      0      0      0      0      0      0      0      0      0      0      0
      0      0      0      0      0      493.6776333  0      0      0      0      0      0      0      0
```

2015 California recreational fleet (n=30)

```
1980  1      7      0      0      170    0      0      0      3      10     18     26     48     52     102    102    94
      86     72     59     28     15     5      3      7      11     2      3      1      0      0      1      0      0
      0      0      0      0      0      0      0      0      0      0      0      0      0      0      0      0      0
      0      0      0      0      0      0      0      0      0      0
1981  1      7      0      0      113    6      2      1      2      8      8      11     18     34     55     55     74
      54     49     23     14     11     4      8      3      4      4      3      2      0      0      0      0      0
      0      0      0      0      0      0      0      0      0      0      0      0      0      0      0      0      0
      0      0      0      0      0      0      0      0      0      0
1982  1      7      0      0      143    0      0      0      1      1      11     22     46     69     77     92     78
      62     55     37     35     22     10     6      6      5      4      1      2      3      0      2      0      0
      0      0      0      0      0      0      0      0      0      0      0      0      0      0      0      0      0
      0      0      0      0      0      0      0      0      0      0
1983  1      7      0      0      113    0      0      1      5      4      15     17     28     49     53     58     52
      42     37     30     21     9      5      2      3      3      3      1      2      1      2      0      0      0
      0      0      0      0      0      0      0      0      0      0      0      0      0      0      0      0      0
      0      0      0      0      0      0      0      0      0      0
1984  1      7      0      0      131    0      0      0      1      17     42     37     46     48     44     53     64
      43     48     36     20     18     8      13     4      6      2      2      1      0      0      0      0      0
      0      0      0      0      0      0      0      0      0      0      0      0      0      0      0      0      0
      0      0      0      0      0      0      0      0      0      0
1985  1      7      0      0      264    0      0      0      3      16     42     63     102    127    138    106    119
      116    98     71     38     28     14     7      9      8      7      4      1      0      1      0      1      0
      0      0      0      0      0      0      0      0      0      0      0      0      0      0      0      0      0
      0      0      0      0      0      0      0      0      0      0
```

1986	1	7	0	0	329	0	1	0	2	5	18	59	95	163	206	245	189
	130	98	49	28	21	17	14	13	10	11	9	1	1	0	1	0	0
	0	0	0	0	0	0	0	0	0	0	0	0	0	0	0	0	0
	0	0	0	0	0	0	0	0	0	0							
1987	1	7	0	0	142	0	0	0	2	3	12	16	21	28	49	46	51
	59	58	43	28	18	28	58	45	15	7	10	15	3	2	0	1	0
	0	0	0	0	0	0	0	0	0	0	0	0	0	0	0	0	0
	0	0	0	0	0	0	0	0	0	0							
1988	1	7	0	0	101	0	0	0	1	2	12	22	40	36	49	42	27
	26	26	24	16	9	10	18	13	4	11	5	0	1	0	1	0	0
	0	0	0	0	0	0	0	0	0	0	0	0	0	0	0	0	0
	0	0	0	0	0	0	0	0	0	0							
1989	1	7	0	0	134	0	0	1	2	10	13	15	36	54	116	92	63
	51	41	35	13	7	8	5	3	1	6	2	1	1	0	0	0	0
	0	0	0	0	0	0	0	0	0	0	0	0	0	0	0	0	0
	0	0	0	0	0	0	0	0	0	0							
1993	1	7	0	0	134	0	0	1	5	9	15	44	67	78	127	77	52
	41	18	13	7	13	4	0	1	2	1	1	0	0	0	0	0	0
	0	0	0	0	0	0	0	0	0	0	0	0	0	0	0	0	0
	0	0	0	0	0	0	0	0	0	0							
1994	1	7	0	0	113	0	0	0	0	7	16	31	45	76	92	70	50
	28	14	6	2	0	0	0	0	1	0	0	0	0	0	0	0	0
	0	0	0	0	0	0	0	0	0	0	0	0	0	0	0	0	0
	0	0	0	0	0	0	0	0	0	0							
1996	1	7	0	0	235	0	1	4	3	28	41	52	95	126	178	166	113
	83	34	18	25	18	17	6	0	2	0	0	0	0	0	0	0	0
	0	0	0	0	0	0	0	0	0	0	0	0	0	0	0	0	0
	0	0	0	0	0	0	0	0	0	0							
1997	1	7	0	0	415	0	0	1	5	22	31	72	102	134	132	194	214
	218	185	135	99	68	57	34	23	17	9	5	3	2	0	0	0	0
	0	0	0	0	0	0	0	0	0	0	0	0	0	0	0	0	0
	0	0	0	0	0	0	0	0	0	0							
1998	1	7	0	0	168	0	0	0	0	6	13	31	43	40	67	83	86
	74	85	67	62	21	16	14	7	11	10	1	0	0	0	0	0	0
	0	0	0	0	0	0	0	0	0	0	0	0	0	0	0	0	0
	0	0	0	0	0	0	0	0	0	0							
1999	1	7	0	0	227	0	0	1	1	3	18	27	46	82	106	109	113
	139	121	108	50	30	12	10	6	1	0	0	0	0	0	0	0	0
	0	0	0	0	0	0	0	0	0	0	0	0	0	0	0	0	0
	0	0	0	0	0	0	0	0	0	0							
2000	1	7	0	0	99	0	0	0	1	0	4	7	11	23	52	53	50
	44	45	34	29	19	11	5	5	0	0	0	0	0	0	0	0	0
	0	0	0	0	0	0	0	0	0	0	0	0	0	0	0	0	0
	0	0	0	0	0	0	0	0	0	0							

2001	1	7	0	0	44	0	0	0	1	3	1	1	5	6	13	22	27
	34	26	18	11	6	0	2	0	0	0	0	0	0	0	0	0	0
	0	0	0	0	0	0	0	0	0	0	0	0	0	0	0	0	0
	0	0	0	0	0	0	0	0	0	0							
2002	1	7	0	0	37	1	0	0	0	2	6	4	4	9	3	6	17
	13	23	11	5	4	4	3	2	0	0	0	0	0	0	0	0	0
	0	0	0	0	0	0	0	0	0	0	0	0	0	0	0	0	0
	0	0	0	0	0	0	0	0	0	0							
2003	1	7	0	0	17	0	0	0	1	0	0	1	1	9	3	1	5
	9	10	3	4	1	0	0	0	0	0	0	1	0	0	0	0	0
	0	0	0	0	0	0	0	0	0	0	0	0	0	0	0	0	0
	0	0	0	0	0	0	0	0	0	0							
2004	1	7	0	0	47	0	0	1	4	0	8	5	11	41	38	39	28
	14	6	10	2	1	0	1	1	0	0	1	0	0	0	0	0	0
	0	0	0	0	0	0	0	0	0	0	0	0	0	0	0	0	0
	0	0	0	0	0	0	0	0	0	0							
2005	1	7	0	0	102	0	0	0	1	1	8	30	43	51	68	68	53
	39	9	5	3	6	6	3	1	1	2	0	0	0	0	0	0	0
	0	0	0	0	0	0	0	0	0	0	0	0	0	0	0	0	0
	0	0	0	0	0	0	0	0	0	0							
2006	1	7	0	0	138	0	0	0	0	7	14	28	55	89	107	86	88
	64	28	10	6	6	4	4	0	0	0	1	0	0	0	2	0	0
	0	0	0	0	0	0	0	0	0	0	0	0	0	0	0	0	0
	0	0	0	0	0	0	0	0	0	0							
2007	1	7	0	0	86	0	0	0	1	2	5	14	31	51	55	71	42
	27	17	17	3	2	4	2	4	0	0	0	0	0	0	0	0	0
	0	0	0	0	0	0	0	0	0	0	0	0	0	0	0	0	0
	0	0	0	0	0	0	0	0	0	0							
2008	1	7	0	0	43	0	0	0	0	0	2	4	9	17	25	33	19
	14	3	3	2	1	6	1	2	1	0	0	0	0	0	0	0	0
	0	0	0	0	0	0	0	0	0	0	0	0	0	0	0	0	0
	0	0	0	0	0	0	0	0	0	0							
2009	1	7	0	0	44	0	0	0	1	1	0	4	4	17	21	39	35
	27	12	4	1	3	1	1	1	0	0	0	0	0	0	0	0	0
	0	0	0	0	0	0	0	0	0	0	0	0	0	0	0	0	0
	0	0	0	0	0	0	0	0	0	0							
2010	1	7	0	0	30	0	0	0	0	4	5	3	7	23	12	9	12
	7	5	3	0	1	0	0	0	0	0	0	0	0	0	0	0	0
	0	0	0	0	0	0	0	0	0	0	0	0	0	0	0	0	0
	0	0	0	0	0	0	0	0	0	0							
2011	1	7	0	0	47	0	0	0	1	4	3	14	28	44	39	20	15
	14	9	7	3	1	2	1	0	0	0	0	0	0	0	0	0	0
	0	0	0	0	0	0	0	0	0	0	0	0	0	0	0	0	0
	0	0	0	0	0	0	0	0	0	0							

```
2012  1     7     0     0     41    0     0     0     3     3     1     3     10    20    26    29    17
      8     5     2     0     0     0     0     0     0     0     0     0     0     0     0     0     0
      0     0     0     0     0     0     0     0     0     0     0     0     0     0     0     0     0
      0     0     0     0     0     0     0     0     0     0
2013  1     7     0     0     42    0     0     0     0     2     2     6     14    35    30    20    11
      9     2     0     0     0     1     1     0     1     0     0     0     0     0     0     0     0
      0     0     0     0     0     0     0     0     0     0     0     0     0     0     0     0     0
      0     0     0     0     0     0     0     0     0     0

## 2015 OR recreational fleet (n=14)
2001  1     8     0     0     1005  0     0     0     0     0     0     11    20    64    133   150   152
      134   89    43    42    45    46    28    21    14    10    3     0     0     0     0     0     0
      0     0     0     0     0     0     0     0     0     0     0     0     0     0     0     0     0
      0     0     0     0     0     0     0     0     0     0
2002  1     8     0     0     1540  0     0     0     0     0     3     23    47    92    164   210   241
      178   102   63    85    54    64    64    72    54    11    7     3     0     1     1     1     0
      0     0     0     0     0     0     0     0     0     0     0     0     0     0     0     0     0
      0     0     0     0     0     0     0     0     0     0
2003  1     8     0     0     1883  0     0     1     4     1     4     16    53    151   262   282   291
      255   149   111   65    54    48    46    46    23    7     6     6     1     0     1     0     0
      0     0     0     0     0     0     0     0     0     0     0     0     0     0     0     0     0
      0     0     0     0     0     0     0     0     0     0
2004  1     8     0     0     139   0     1     1     1     1     6     8     12    10    12    19    22
      22    7     4     2     2     3     2     2     1     0     0     1     0     0     0     0     0
      0     0     0     0     0     0     0     0     0     0     0     0     0     0     0     0     0
      0     0     0     0     0     0     0     0     0     0
2005  1     8     0     0     207   1     0     2     0     5     4     15    9     25    19    22    25
      22    22    9     0     7     3     5     4     4     3     0     0     0     1     0     0     0
      0     0     0     0     0     0     0     0     0     0     0     0     0     0     0     0     0
      0     0     0     0     0     0     0     0     0     0
2006  1     8     0     0     217   0     0     0     0     1     10    12    13    22    29    29    33
      27    17    11    6     2     2     1     1     1     0     0     0     0     0     0     0     0
      0     0     0     0     0     0     0     0     0     0     0     0     0     0     0     0     0
      0     0     0     0     0     0     0     0     0     0
2007  1     8     0     0     139   0     0     0     1     2     1     10    8     15    25    17    26
      12    9     4     4     0     0     2     0     0     2     1     0     0     0     0     0     0
      0     0     0     0     0     0     0     0     0     0     0     0     0     0     0     0     0
      0     0     0     0     0     0     0     0     0     0
2008  1     8     0     0     206   0     0     0     1     4     5     3     14    19    29    37    37
      23    8     8     6     4     3     3     0     0     1     1     0     0     0     0     0     0
      0     0     0     0     0     0     0     0     0     0     0     0     0     0     0     0     0
      0     0     0     0     0     0     0     0     0     0
2009  1     8     0     0     219   0     0     0     1     2     4     7     6     19    31    38    37
      20    13    11    5     3     2     3     7     8     2     0     0     0     0     0     0     0
```

```
      0     0     0     0     0     0     0     0     0     0     0     0     0     0     0     0     0
      0     0     0     0     0     0     0     0     0     0
2010  1     8     0     0     194   0     0     1     0     2     8     5     12    17    20    21    30
      17    20    13    3     6     2     3     2     7     3     1     1     0     0     0     0     0
      0     0     0     0     0     0     0     0     0     0     0     0     0     0     0     0     0
      0     0     0     0     0     0     0     0     0     0
2011  1     8     0     0     137   0     0     0     0     0     2     8     11    11    22    24    21
      14    6     6     6     4     0     0     0     1     0     0     0     0     0     0     0     0
      0     0     0     0     0     0     0     0     0     0     0     0     0     0     0     0     0
      0     0     0     0     0     0     0     0     0     0
2012  1     8     0     0     214   0     0     0     0     0     4     8     8     14    24    42    40
      29    16    11    6     6     1     1     3     0     1     0     0     0     0     0     0     0
      0     0     0     0     0     0     0     0     0     0     0     0     0     0     0     0     0
      0     0     0     0     0     0     0     0     0     0
2013  1     8     0     0     20    0     0     0     0     0     0     1     0     3     4     4     2
      1     1     0     0     1     0     1     1     1     0     0     0     0     0     0     0     0
      0     0     0     0     0     0     0     0     0     0     0     0     0     0     0     0     0
      0     0     0     0     0     0     0     0     0     0
2014  1     8     0     0     19    0     0     0     0     0     0     0     1     1     0     6     3
      3     1     3     0     0     1     0     0     0     0     0     0     0     0     0     0     0
      0     0     0     0     0     0     0     0     0     0     0     0     0     0     0     0     0
      0     0     0     0     0     0     0     0     0     0

# 2015 WA recreational fleet (n=39)
1979  1     9     0     0     40    0     0     0     0     0     0     0     0     1     0     3     5
      4     3     2     3     1     6     2     1     0     3     2     1     1     1     1     0     0
      0     0     0     0     0     0     0     0     0     0     0     0     0     0     0     0     0
      0     0     0     0     0     0     0     0     0     0
1980  1     9     0     0     21    0     0     0     0     0     1     0     0     5     2     5     3
      11    18    8     10    11    3     9     3     2     2     0     3     2     0     0     0     0
      0     0     0     0     0     0     0     0     0     0     0     0     0     0     0     0     0
      0     0     0     0     0     0     0     0     0     0
1981  1     9     3     0     4     0     0     0     0     0     0     0     3     0     2     4     0
      0     3     0     2     0     2     3     1     0     0     0     0     0     0     0     0     0
      0     0     0     0     0     0     0     0     0     0     0     0     0     0     0     0     0
      0     0     0     0     0     0     0     0     0     0
1981  1     9     0     0     43    0     0     0     0     0     0     0     4     1     2     6     4
      1     9     2     6     1     3     3     1     0     0     0     0     0     0     0     0     0
      0     0     0     0     0     0     0     0     0     0     0     0     0     0     0     0     0
      0     0     0     0     0     0     0     0     0     0
1982  1     9     0     0     6     0     0     0     0     0     0     0     1     0     0     1     3
      1     0     0     0     0     0     0     0     0     0     0     0     0     0     0     0     0
      0     0     0     0     0     0     0     0     0     0     0     0     0     0     0     0     0
      0     0     0     0     0     0     0     0     0     0
```

1983	1	9	0	0	3	0	0	0	0	0	0	0	0	0	0	1	1
	1	0	0	0	0	0	0	0	0	0	0	0	0	0	0	0	0
	0	0	0	0	0	0	0	0	0	0	0	0	0	0	0	0	0
	0	0	0	0	0	0	0	0	0	0							
1984	1	9	0	0	10	0	0	0	0	0	0	0	0	2	3	5	8
	10	4	1	1	1	1	0	0	2	1	1	2	0	0	0	0	0
	0	0	0	0	0	0	0	0	0	0	0	0	0	0	0	0	0
	0	0	0	0	0	0	0	0	0	0							
1985	1	9	0	0	2	0	0	0	0	0	0	0	0	0	0	1	0
	2	1	1	0	0	0	0	0	0	0	0	0	0	0	0	0	0
	0	0	0	0	0	0	0	0	0	0	0	0	0	0	0	0	0
	0	0	0	0	0	0	0	0	0	0							
1986	1	9	0	0	2	0	0	0	0	0	0	0	0	0	1	1	1
	0	0	0	0	0	0	0	0	0	0	0	0	0	0	0	0	0
	0	0	0	0	0	0	0	0	0	0	0	0	0	0	0	0	0
	0	0	0	0	0	0	0	0	0	0							
1987	1	9	0	0	4	0	0	0	0	0	1	0	2	0	3	0	0
	1	1	0	2	3	1	2	2	1	1	0	0	0	0	0	0	0
	0	0	0	0	0	0	0	0	0	0	0	0	0	0	0	0	0
	0	0	0	0	0	0	0	0	0	0							
1988	1	9	0	0	1	0	0	0	0	0	0	0	0	0	0	0	0
	0	0	0	0	1	0	0	0	0	0	0	0	0	0	0	0	0
	0	0	0	0	0	0	0	0	0	0	0	0	0	0	0	0	0
	0	0	0	0	0	0	0	0	0	0							
1995	1	9	0	0	38	0	0	0	0	0	0	0	0	0	2	3	9
	9	5	4	3	3	0	0	0	0	0	0	0	0	0	0	0	0
	0	0	0	0	0	0	0	0	0	0	0	0	0	0	0	0	0
	0	0	0	0	0	0	0	0	0	0							
1996	1	9	0	0	15	0	0	0	0	0	0	0	0	0	0	2	3
	4	2	2	1	1	0	0	0	0	0	0	0	0	0	0	0	0
	0	0	0	0	0	0	0	0	0	0	0	0	0	0	0	0	0
	0	0	0	0	0	0	0	0	0	0							
1997	1	9	0	0	14	0	0	0	0	0	0	0	0	0	1	1	3
	1	4	2	1	0	0	0	0	1	0	0	0	0	0	0	0	0
	0	0	0	0	0	0	0	0	0	0	0	0	0	0	0	0	0
	0	0	0	0	0	0	0	0	0	0							
1998	1	9	0	0	4	0	0	0	0	0	0	0	0	0	0	1	2
	0	1	0	0	0	0	0	0	0	0	0	0	0	0	0	0	0
	0	0	0	0	0	0	0	0	0	0	0	0	0	0	0	0	0
	0	0	0	0	0	0	0	0	0	0							
2002	1	9	3	0	142	0	0	0	0	0	0	0	0	0	0	4	12
	17	37	12	5	6	1	2	0	0	1	0	0	0	0	0	0	0
	0	0	0	0	0	0	0	0	1	0	4	15	12	4	3	4	2
	0	0	0	0	0	0	0	0	0	0							

2002	1	9	0	0	55	0	0	0	0	0	0	0	0	0	2	7	8
	18	8	8	1	1	1	0	0	0	0	0	0	1	0	0	0	0
	0	0	0	0	0	0	0	0	0	0	0	0	0	0	0	0	0
	0	0	0	0	0	0	0	0	0	0							
2003	1	9	3	0	197	0	0	0	0	0	0	0	0	1	5	9	12
	20	23	19	12	9	6	4	1	1	0	1	0	0	0	0	0	0
	0	0	0	0	0	0	0	1	2	9	7	12	13	10	6	5	8
	0	0	0	1	0	0	0	0	0	0							
2003	1	9	0	0	32	0	0	0	0	0	0	0	0	0	1	2	4
	3	3	5	2	3	2	2	2	0	3	0	0	0	0	0	0	0
	0	0	0	0	0	0	0	0	0	0	0	0	0	0	0	0	0
	0	0	0	0	0	0	0	0	0	0							
2004	1	9	3	0	40	0	0	0	0	0	0	0	0	0	1	3	4
	7	5	1	3	2	2	0	0	0	0	0	0	0	0	0	0	0
	0	0	0	0	0	0	1	0	1	2	1	1	3	0	1	1	1
	0	0	0	0	0	0	0	0	0	0							
2004	1	9	0	0	4	0	0	0	0	0	0	0	0	0	0	0	2
	0	1	1	0	0	0	0	0	0	0	0	0	0	0	0	0	0
	0	0	0	0	0	0	0	0	0	0	0	0	0	0	0	0	0
	0	0	0	0	0	0	0	0	0	0							
2005	1	9	3	0	41	0	0	0	0	0	0	0	0	2	4	9	4
	2	2	4	1	3	2	1	0	0	0	0	0	0	0	0	0	0
	0	0	0	0	0	0	0	0	0	0	1	2	2	0	0	0	2
	0	0	0	0	0	0	0	0	0	0							
2005	1	9	0	0	10	0	0	0	0	0	0	0	0	2	1	4	0
	1	0	0	1	1	0	0	0	0	0	0	0	0	0	0	0	0
	0	0	0	0	0	0	0	0	0	0	0	0	0	0	0	0	0
	0	0	0	0	0	0	0	0	0	0							
2006	1	9	3	0	4	0	0	0	0	0	0	0	0	0	1	1	1
	0	1	0	0	0	0	0	0	0	0	0	0	0	0	0	0	0
	0	0	0	0	0	0	0	0	0	0	0	0	0	0	0	0	0
	0	0	0	0	0	0	0	0	0	0							
2006	1	9	0	0	11	0	0	0	0	0	0	0	0	0	2	4	4
	0	0	1	0	0	0	0	0	0	0	0	0	0	0	0	0	0
	0	0	0	0	0	0	0	0	0	0	0	0	0	0	0	0	0
	0	0	0	0	0	0	0	0	0	0							
2007	1	9	3	0	7	0	0	0	0	0	0	0	0	1	0	1	2
	0	0	0	0	0	0	0	0	0	0	0	0	0	0	0	0	0
	0	0	0	0	0	0	0	2	0	0	1	0	0	0	0	0	0
	0	0	0	0	0	0	0	0	0	0							
2007	1	9	0	0	3	0	0	0	0	0	0	0	0	0	0	1	0
	0	1	1	0	0	0	0	0	0	0	0	0	0	0	0	0	0
	0	0	0	0	0	0	0	0	0	0	0	0	0	0	0	0	0
	0	0	0	0	0	0	0	0	0	0							

2008	1	9	3	0	10	0	0	0	0	0	0	0	0	0	2	2	2
	0	1	0	0	0	0	0	0	0	0	0	0	0	0	0	0	0
	0	0	0	0	0	0	0	0	0	2	0	1	0	0	0	0	0
	0	0	0	0	0	0	0	0	0	0							
2008	1	9	0	0	3	0	0	0	0	0	0	0	0	1	0	1	0
	0	0	0	0	1	0	0	0	0	0	0	0	0	0	0	0	0
	0	0	0	0	0	0	0	0	0	0	0	0	0	0	0	0	0
	0	0	0	0	0	0	0	0	0	0							
2009	1	9	3	0	8	0	0	0	0	0	0	0	0	0	1	2	1
	0	0	1	0	0	0	0	0	0	0	0	0	0	0	0	0	0
	0	0	0	0	0	0	0	0	0	0	1	0	0	2	0	0	0
	0	0	0	0	0	0	0	0	0	0							
2009	1	9	0	0	5	0	0	0	0	0	0	0	0	0	0	0	0
	2	2	1	0	0	0	0	0	0	0	0	0	0	0	0	0	0
	0	0	0	0	0	0	0	0	0	0	0	0	0	0	0	0	0
	0	0	0	0	0	0	0	0	0	0							
2010	1	9	3	0	11	0	0	0	0	0	0	0	0	4	0	0	0
	2	1	1	0	0	0	0	0	0	0	0	0	0	0	0	0	0
	0	0	0	0	0	0	0	0	0	0	2	1	0	0	0	0	0
	0	0	0	0	0	0	0	0	0	0							
2010	1	9	0	0	1	0	0	0	0	0	0	0	0	0	0	0	1
	0	0	0	0	0	0	0	0	0	0	0	0	0	0	0	0	0
	0	0	0	0	0	0	0	0	0	0	0	0	0	0	0	0	0
	0	0	0	0	0	0	0	0	0	0							
2011	1	9	3	0	1	0	0	0	0	0	0	0	0	0	0	0	0
	0	0	0	0	0	0	0	0	0	0	0	0	0	0	0	0	0
	0	0	0	0	0	0	0	0	0	0	0	0	1	0	0	0	0
	0	0	0	0	0	0	0	0	0	0							
2011	1	9	0	0	10	0	0	0	0	0	0	0	0	0	1	0	1
	1	3	3	0	1	0	0	0	0	0	0	0	0	0	0	0	0
	0	0	0	0	0	0	0	0	0	0	0	0	0	0	0	0	0
	0	0	0	0	0	0	0	0	0	0							
2012	1	9	3	0	7	0	0	0	0	0	0	0	0	0	0	0	0
	0	0	1	0	0	0	1	0	0	0	0	0	0	0	0	0	0
	0	0	0	0	0	0	0	0	0	2	0	0	0	0	1	1	1
	0	0	0	0	0	0	0	0	0	0							
2012	1	9	0	0	2	0	0	0	0	0	0	0	0	0	0	0	0
	1	0	1	0	0	0	0	0	0	0	0	0	0	0	0	0	0
	0	0	0	0	0	0	0	0	0	0	0	0	0	0	0	0	0
	0	0	0	0	0	0	0	0	0	0							
2013	1	9	0	0	6	0	0	0	0	0	0	0	0	0	1	1	1
	1	1	0	1	0	0	0	0	0	0	0	0	0	0	0	0	0
	0	0	0	0	0	0	0	0	0	0	0	0	0	0	0	0	0
	0	0	0	0	0	0	0	0	0	0							

```
2014   1      9      3      0      8      0      0      0      0      0      0      0      0      0      0      0      1
       2      0      2      0      0      0      0      0      0      0      0      0      0      0      0      0      0
       0      0      0      0      0      0      0      0      0      0      0      1      2      0      0      0      0
       0      0      0      0      0      0      0      0      0      0

# 2009 At-sea hake fishery (n=8)
#2003  1      10     3      0      96.55  0      0      0      0      0      0      0      0      0      0      0      0
       2      3      0      16.111111     29.51634      32.738562     20.26634      33.710784     20.873483     14.301587
       9.151261      5.722222      0      0      0      0      0      0      0      0      0      0      0      0      0
       0      0      0      0      2.6    14.643791     24.322222     49.410458     52.599673     48.207143     28.317927
       13.857143     3      4.634921      0      0      0      0      0
#2004  1      10     3      0      118.47 0      0      0      0      0      0      0      0      0      0      0      0
       0      0      3.5    0      32.728571     136.17437     135.745798    150.712465    223.222549    133.012465    24.95
       112.702941    0      6.25   0      0      0      0      0      0      0      0      0      0      0      0      0
       0      0      3.5    9.571429      17.828571     133.931513    77.771429     144.62437     15.85  9.25   8.6    0
       0      3      0      0      0
#2005  1      10     3      0      202.4  0      0      0      0      0      0      0      0      0      0      0      0
       0      1.75   5      11.5   27.277778     55.72  55.8   51.67  63.882222     33.888889     22.97  27.498889
       10.826667     4.333333      0      2      0      0      0      0      0      0      0      0      0      0      0
       0      0      0      1      14.5   48.586667     90.476667     55.525556     32.386667     18.36  9.493333      2
       2.333333      0      0      0      1
#2006  1      10     3      0      182.29 0      0      0      0      0      3      2      0      0      1      0      3
       4      8      9      21     33.095238     43.5   38.833333     40.095238     28.333333     27.3   15.428571     11
       4      0      0      0      0      0      0      0      0      0      0      2      0      3      1      3      11.8
       3      4      22.633333     53.8   48.345238     46.761905     20.8   5.833333      2      0      0      0      0
       0      0
#2007  1      10     3      0      260.72 0      0      0      0      0      0      0      0      2.2    0      6.6    0      0
       1.833333      9.666667      22.914787     34.407644     45.785965     68.555013     80.901116     99.077056
       45.254762     48.647619     52.935965     25.964286     20.364719     0      0      0      0      0      0      0
       0      0      0      0      2      2.2    6.2    6.619048      3.809524      9.359524      19.571679     62.355263
       87.979073     111.800684    34.281385     17.485965     16.45  0      2.25   0      0      0      0      0
#2008  1      10     3      0      243.67 0      0      0      0      0      0      0      0      0      0      8.5    0
       5.9    5.9    6.4    12.333333     32.329469     44.932925     58.090574     41.54071      81.634804     85.330859
       74.025614     28.506803     19.666667     13.5   2      0      0      0      0      0      0      0      0      0
       0      0      3.833333      0      4      7.9    10.073913     17.356463     37.847732     70.180519     65.647066
       59.151545     20.059215     15.186667     0      0      0      0      0      2
#2009  1      10     3      0      152.47 0      0      0      0      0      0      0      0      0      0      0      0
       0      0      2      10.166667     70.238095     57.071429     129.984524    153.859524    130.417857    140.442857
       45.475 36.1   11.5   0      0      0      0      0      0      0      0      0      0      0      0      0      0
       0      0      0      5      12.8   13.666667     112.517857    83.046429     59.371429     0      8.341667      9
       0      0      0      0      0
#2010  1      10     3      0      141.52 0      0      0      0      0      0      0      0      0      0      0      0
       0      2      2      6.538462      29.975962     19.475962     39.975962     30.038462     35.705128     28.916667
       31.75  27.9375       6.666667      6.4375 0      0      0      0      0      0      0      0      0      0      0
```

```
      0     0     0     0     0     6.538462     33.975962    51.951923    58.951923    60.291667    33.663462
      25.375 6.833333     4     1     0     0     2     2

# 2015 ASHOP -- CA (n=3)
2008  1     10    3     0     2     0     0     0     0     0     0     0     0     0     0     0     0
      0     0     0     0     0     0     0     0     0     0     0     0     0     0     0     0     0
      0     0     0     0     0     0     0     0     0     0     0     0     0     2.642867742  0
      2.447096115  0     0     0     0     0     0     0     0     0     0     0
2010  1     10    3     0     3     0     0     0     0     0     0     0     0     0     0     0     0
      0     0     0     0     0     0     0     0     0     0     0     0     0     0     0     0     0
      0     0     0     0     0     0     0     0     0     0     0     0     0     1.876530142  4.350953504
      3.124805412  0     0     0     0     0     0     0     0     0     0     0
2014  1     10    3     0     11    0     0     0     0     0     0     0     0     0     0     0     0
      0     0     1.853987903  5.884530084  3.834707844  0     0     0     0     0     0     0     0     0
      0     0     0     0     0     0     0     0     0     0     0     0     0     0     1.820118421
      1.690528052  1.690528052  0     3.677582135  3.441490542  0     0     0     0     0     0     0     0
      0     0
# 2015 ASHOP -- OR (n=13)
2003  1     11    3     0     43    0     0     0     0     0     0     0     0     0     0     0     0
      0     3.050178632  0     8.484571894  12.67441683  10.59380132  6.010533307  10.01299748  3.559715716
      3.506806189  0     0     0     0     0     0     0     0     0     0     0     0     0     0     0
      0     0     0     0     0     5.404300765  11.50867521  23.29710019  18.81846745  8.503376694  3.081459096
      0     0     0     0     0     0     0     0
2004  1     11    3     0     92    0     0     0     0     0     0     0     0     0     0     0     0
      0     0     14.22549225  0     32.54403648  224.4665081  220.5882798  217.7883462  390.4597761  204.8224326
      7.137854296  192.1571078  0     0     0     0     0     0     0     0     0     0     0     0     0
      0     0     0     0     0     5.936022347  11.74513892  213.8059147  52.81940493  204.8981849  1.011990078
      0     0     0     0     0     0     0     0
2005  1     11    3     0     94    0     0     0     0     0     0     0     0     0     0     0     0
      0     0     0     5.757845661  16.79850853  38.2733484   19.33452229  17.57555558  19.83645637  9.200633277
      4.10502353   1.815244231  0     2.676732381  0     1.010643233  0     0     0     0     0     0     0
      0     0     0     0     0     0     0     1.312140737  5.552618503  33.76395088  50.21027508  22.85469393
      3.799658015  4.253140865  1.281254467  0     1.449219009  0     0     0     0
2006  1     11    3     0     83    0     0     0     0     0     0     0     0     0     0     0     0
      0     0     3.127741267  12.17815923  23.6606138   27.49777489  14.3759856   16.65157443  8.054270751
      8.127478311  2.131053537  0     0     0     0     0     0     0     0     0     0     0     0     0
      0     0     0     0     5.663438163  0     0     15.21592433  36.29084161  28.40431502  15.22340988
      13.87982264  0     1.922126451  0     0     0     0     0     0
2007  1     11    3     0     233   0     0     0     0     0     0     0     0     0     0     0     0
      0     3.418531638  10.14560289  17.25946271  38.25151262  57.58319595  63.41430638  77.36442547  33.45347187
      33.58615122  31.71138827  9.552314086  18.81276119  0     0     0     0     0     0     0     0     0
      0     0     0     0     0     0     2.033214052  7.608708132  8.04510816   47.32068318  65.75026651
      91.73102853  30.06993746  10.83600511  2.201666796  0     1.956733912  0     0     0     0     0
2008  1     11    3     0     95    0     0     0     0     0     0     0     0     0     0     0     0
      0     0     0     9.164181767  25.2657469   22.03361216  21.44899616  22.52676153  17.02820105  18.93977972
```

```
      13.2362751   5.815634937  3.242509415  0      0      1.278753501  0      0      0      0      0      0      0
      0      0      0      0      0      0      0      0      14.55650224  28.53343653  28.82415564  6.473594713
      3.616727075  4.741764449  0      0      0      0      0      0      0.816563469
2009  1      11     3      0      4      0      0      0      0      0      0      0      0      0      0      0
      0      0      0      0      0      1.089580606  2.753547002  1.807636943  0      0      0      0      0      0
      0      0      0      0      0      0      0      0      0      0      0      0      0      0      0      0
      0      0      0      1.811407102  0      0      0      0      0      0      0      0      0
2010  1      11     3      0      5      0      0      0      0      0      0      0      0      0      0      0
      0      0      0      0      0      0      5.323315818  0      0.80266549   0      0      0      0      0      0
      0      0      0      0      0      0      0      0      0      0      0      0      0      0      0      0
      0      0      2.36424816   0      0      0      0      0.78485709   0      0      0      0
2011  1      11     3      0      1      0      0      0      0      0      0      0      0      0      0      0      0
      0      0      0      0      0      0      0      0      0      0      0      0      0      0      0      0      0
      0      0      0      0      0      0      0      0      0      0      0      0      0      2.025533303  0      0
      0      0      0      0      0      0      0      0      0      0      0
2012  1      11     3      0      30     0      0      0      0      0      0      0      0      0      0      0      0
      0      0      0.980843047  10.06046217  6.176894706  5.658266211  4.15559813   0      1.988798074  1.597112457
      0      0      0      0      0      0      0      0      0      0      0      0      0      0      0      0
      0      0      0      3.720439145  8.592514293  9.594242522  5.650613548  2.029923672  1.951100307  0      0
      0      0      0      0      0      0
2013  1      11     3      0      20     0      0      0      0      0      0      0      0      0      0      0      0
      0      0      3.825733436  0      0      3.796635483  5.564103631  0      1.996937161  0      0      3.034973169
      0      0      0      0      0      0      0      0      0      0      0      0      0      0      0
      1.927936679  0      1.785086068  4.016655907  4.267915926  2.114944395  7.401076404  1.956919131  0      0
      0      0      0      0      0      0
2014  1      11     3      0      67     0      0      0      0      0      0      0      0      0      0      0      0
      0      0      6.391908631  5.19860231   6.105173111  26.10030579  6.807502628  9.673365393  3.302526437  0
      0      0      0      0      0      0      0      0      0      0      0      0      0      0      0      0
      0      0      2.959914776  20.95731948  32.36635736  41.0559511   11.10704119  3.476001837  3.098837437  0
      0      0      0      0      0      0      0
2014  1      11     0      0      1      0      0      0      0      0      0      0      0      0      0      0      0
      0      0      0      2.100885427  0      0      0      0      0      0      0      0      0      0      0      0
      0      0      0      0      0      0      0      0      0      0      0      0      0      0      0      0      0
      0      0      0      0      0      0      0      0      0      0      0
# 2015 ASHOP -- WA (n=15)
2003  1      12     3      0      86     0      0      0      0      0      0      0      0      0      0      0      0
      2.683530501  0      0      7.976763751  18.97314393  25.01987457  17.85264617  27.2550814   20.31640629
      12.40549807  10.75789981  7.612053154  0      0      0      0      0      0      0      0      0      0      0
      0      0      0      0      0      0      3.713242847  13.26634561  14.84544616  30.89774635  37.64201081
      43.49939891  27.0114883   13.38940003  3.145698313  4.284692398  0      0      0      0      0
2004  1      12     3      0      59     0      0      0      0      0      0      0      0      0      0      0      0
      0      0      0      0      4.541528763  3.529577453  8.385331665  27.70017193  19.03383399  25.93287404
      27.08372705  18.74058429  0      7.768673524  0      0      0      0      0      0      0      0      0      0
      0      0      0      0      0      3.343317396  4.11238419   6.625491553  12.35107378  37.96648124  43.52897088
      23.32551622  12.44310261  14.19905552  0      0      3.087263915  0      0      0
```

2005	1	12	3	0	114	0	0	0	0	0	0	0	0	0	0	0	0
	0	2.326343992	5.367144806	6.388288649	9.323638927	18.31969116	37.38248005	37.47556392	46.59389446								
	21.31862219	18.80164269	22.13234367	10.10914428	0	0	0	0	0	0	0	0	0				
	0	0	0	0	0	0	0	0	8.596315917	18.2594051	40.02883508	32.86288407					
	27.51854954	14.51064349	7.53159479	2.079798648	0	0	0	0	0								
2006	1	12	3	0	94	0	0	0	0	0	3.183110119	2.021840505	0	0			
	1.240899302	0	2.476401398	4.89256431	7.620394955	5.521752529	10.65907049	11.13149072	15.03919834								
	22.36981251	22.16060031	19.86292412	21.78268456	13.81175396	11.32897132	4.102191363	0	0	0							
	0	0	0	0	0	0	0	1.925229645	0	2.462146939	1.240899302	3.183110119					
	6.297425012	2.904701667	3.894970295	7.862186918	17.38759126	20.95937029	30.29377396	5.010768433									
	5.295592453	0	0	0	0	0	0	0									
2007	1	12	3	0	93	0	0	0	0	0	0	0	2.193984845	0	6.410867775		
	0	0	1.784499824	5.691413802	14.58694324	20.42097684	8.577878342	13.71792781	19.11793417								
	22.05383188	9.477906175	12.13864277	18.63206314	14.22801122	0	0	0	0	0	0	0					
	0	0	0	0	0	1.898017288	2.193984845	5.571520413	7.655922607	2.313878234	2.313878234						
	12.56510677	18.16140277	22.35220465	17.01922118	4.016330339	7.502449635	12.82367528	0	0	0							
	0	0	0	0													
2008	1	12	3	0	210	0	0	0	0	0	0	0	0	0	3.154264991		
	11.61297478	0	3.154264991	3.154264991	6.342316088	11.20730307	17.55399724	29.8181659	49.76529602								
	48.96516689	73.08862304	94.49834201	75.86050666	30.16009533	12.09940883	11.13916078	1.410128234	0								
	0	0	0	0	0	0	0	0	0	0	7.863103096	3.154264991	6.809424333				
	4.958382211	7.826754496	9.398181294	22.05322335	47.32655922	78.03433631	77.19497283	22.7191616									
	23.88731435	0	0	0	0	0	0										
2008	1	12	0	0	1	0	0	0	0	0	0	0	0	0	0	0	0
	0	0	0	0	1.972860312	0	0	0	0	0	0	0	0	0	0	0	0
	0	0	0	0	0	0	0	0	0	0	0	0	0	0	0	0	0
	0	0	0	0	0	0	0	0	0	0	0						
2009	1	12	3	0	157	0	0	0	0	0	0	0	0	0	0	0	0
	0	0	1.95532344	9.992400836	73.65017586	59.50120179	131.5951712	152.7011907	136.2943532								
	142.5503187	40.63304324	31.42454033	9.837108897	0	0	0	0	0	0	0	0	0				
	0	0	0	0	0	0	0	0	4.900896519	12.10449372	13.65763635	120.0028908					
	82.37041612	61.76697395	0	8.031711575	7.795819361	0	0	0	0	0							
2009	1	12	0	0	1	0	0	0	0	0	0	0	0	0	0	0	0
	0	0	0	1.85963759	0	0	0	0	0	0	0	0	0	0	0	0	0
	0	0	0	0	0	0	0	0	0	0	0	0	0	0	0	0	0
	0	0	0	0	0	0	0	0	0	0	0						
2010	1	12	3	0	164	0	0	0	0	0	0	0	0	0	0	0	0
	0	2.003548487	2.003548487	6.592909473	29.49202407	18.62813397	32.73812639	28.56405793	33.86886351								
	28.4342029	29.45839383	24.93454188	6.401509447	5.868134833	0	0	0	0	0	0	0	0				
	0	0	0	0	0	0	0	0	4.43753726	30.01267519	47.61759814	54.71491416					
	56.3811229	32.17395755	23.76397292	6.357909208	3.549463663	0	0	0	2.106729854	0							
2011	1	12	3	0	118	0	0	0	0	0	0	0	0	0	0	0	0
	0	0	4.774471357	6.120387203	12.9476458	26.62762243	22.73845887	47.24569614	38.2658395								
	40.6307116	45.557981	16.03161974	3.622738966	0	0	0	0	0	0	0	0	0				

```
      0      0      0      0      0      0      0      4.900033167  7.956867039  8.21963983   30.68742854  42.52472609
      35.8590627   45.45241682  32.43779673  3.72915277   0.986331751  0      0      0      0      0
2011  1      12     0      0      1      0      0      0      0      0      0      0      0      0      0      0      0
      0      0      0      0      0      0      0      0      0      0      1.799514355  0      0      0      0      0
      0      0      0      0      0      0      0      0      0      0      0      0      0      0      0      0      0
      0      0      0      0      0      0      0      0      0      0      0
2012  1      12     3      0      62     0      0      0      0      0      0      0      0      0      0      0      0
      1.91457809   0      1.91457809   1.788228547  14.747959    5.939531344  17.89202337  6.536507038  11.12140347
      9.083743473  4.117938722  2.559526449  5.892460875  0      0      0      0      0      0      0      0      0
      0      0      0      0      0      0      0      0      4.756090009  4.600977368  10.14906691  20.44736993
      10.25448651  6.067995975  1.911110649  0      1.915517386  0      0      0      0      1.128170852
2013  1      12     3      0      89     0      0      0      0      0      0      0      0      0      0      0      0
      0      4.230160177  4.435787424  5.476637133  4.817184101  12.61139918  13.42885098  29.56727342  10.15929265
      28.89550643  15.96497209  10.40551171  5.141951212  4.818509766  0      0      0      0      0      0      0
      0      0      0      0      0      0      0      0      4.556180105  4.109900105  13.44791634  15.44206267
      25.03614382  11.71792876  0.951130354  0      0      1.709726626  0      0      1.226302555  0      0
2014  1      12     3      0      62     0      0      0      0      0      0      0      0      0      0      0      0
      0      1.93239021   0      3.945998862  9.415403527  14.47838288  11.7390588   8.33408767   14.83250781
      1.858077641  2.853243433  0.593025771  0      0      1.758462711  0      0      0      0      0      0      0
      0      0      0      0      0      0      0      2.257679836  1.923622103  8.962695091  13.33213308  15.03292249
      12.53897411  5.320025776  2.891730423  0      0      0      0      0      0      0

## 2015 NWFSC survey (n=12)  -- CA
#year  Season Fleet  gender partition    nSamps F.999  F14    F16    F18    F20    F22    F24    F26    F28    F30    F32
       F34    F36    F38    F40    F42    F44    F46    F48    F50    F52    F54    F56    F58    F60    F62    F64    F66
       M.999  M14    M16    M18    M20    M22    M24    M26    M28    M30    M32    M34    M36    M38    M40    M42    M44
       M46    M48    M50    M52    M54    M56    M58    M60    M62    M64    M66
2003  1      16     3      0      27.8   0      1.052572454  1.403421833  1.771754108  0      0.902350854  0.542869447
      0.27534953   1.109884255  0.27534953   0.4436376    0.445169481  2.098798543  2.148280731  5.107558714
      3.940776022  2.799646257  3.743382213  3.25918624   3.456652996  2.565924985  0.696981538  7.853370296
      0.264747941  0      0      0      0      0.537738861  4.210241184  5.363625996  0.802535433  0      1.104194412
      0.819021391  0.27534953   0.819823805  0      0      0.776128723  2.436663408  2.212060475  5.098975318
      6.798487863  8.731356947  6.679560404  4.212721372  2.781944521  0.181904789  0      0      0      0      0
      0      0
2004  1      16     3      0      32.528 0      0.1328047    0.1328047    0.694176008  0.531240714  0.659410781
      0.428566608  0.142851884  0.667726825  1.803200987  0.966479879  1.386631834  1.715877048  2.344620363
      2.874381939  5.277258436  4.773715955  2.034790208  2.960336306  2.214390459  5.500433004  4.976379806
      4.18264136   3.523887973  1.936652125  0.484160292  0.484160292  0      0      0.265609401  0.132081566  0
      0.883494746  0.10269602   1.27565264   0.857133215  0.541276941  0.986596159  1.284264511  1.884367328
      3.061027271  0.676645481  1.987523524  2.99494814   3.448758707  4.939861526  5.172776494  9.637385427
      3.282163916  1.695070503  1.576925707  0      0.484160292  0      0      0
2005  1      16     3      0      70.51  0      0.096132201  0.124976461  0.120115414  0.240215493  0.979616109
      0.120115414  0.120115414  0.120115414  0.240230828  0.350102772  0.82174707   2.05996478   2.892246675
      3.06031318   3.277020831  2.786346375  6.38010203   7.104812161  5.301394155  3.858659749  3.060343849  0
      0      0.145218048  0      0      0      0      0      0.240215493  0.120115414  0.499169788  0.480446321
```

0.278459824 0.240230828 0.120115414 0.237378604 0.8004474 1.197412512 2.875516697 2.868738833
3.250952121 4.07668617 7.25561198 11.38886725 13.77889256 4.66076328 1.164228578 0.803897671
0.401948835 0 0 0 0 0
2006 1 16 3 0 37.736 0 0.024526117 0.024526117 0.024526117 0.022843168 0.013503242 0
0 0.022675754 0.120577562 0.109213251 0.153507409 0.147599465 0.279182279 0.660500172 2.829913826
2.903053817 4.095894517 8.163013691 7.978492882 6.112496852 3.433751047 4.995545252 2.850695161
2.165323032 0.017287674 0 0 0 0 0 0 0.021790223 0.05128148 0.013503242
0.013503242 0 0.012018546 0.179817804 0.113343525 0.098791744 1.982185589 1.645120001 3.999135969
5.305529461 8.616275446 13.35487581 10.69248149 4.348275173 1.718052927 0 0.685369927 0 0
0 0
2007 1 16 3 0 38.462 0 0 0 0.525766915 0.394325186 1.009074217 0.910858259
3.32134058 1.826196939 1.642949344 0.939218197 1.36233691 1.504377483 0.774566756 0.230621218
1.940086339 1.155787916 5.661131822 3.198169162 5.835209811 5.453876238 3.554611509 1.425721211
0.738996392 0.66706878 0 0 0 0 0 0 0 0 1.009074217 1.27117079
3.725333197 1.170497828 1.538020785 1.603380325 0.956898997 0.998057842 1.492397577 0.835060463
4.267367732 7.81077016 13.77392087 7.048392075 6.681045765 0.86778841 0.323569871 0.262064456
0.174126165 0 0.118771292 0 0
2008 1 16 3 0 26.766 5.86877602 3.221210505 1.888818501 5.092965054 3.796439545 0
0.222758624 0.104701834 1.185010973 1.137386449 1.752409913 2.333073661 2.114307357 3.058310937
2.334181208 2.279512169 3.789935926 2.273060064 2.897304501 1.802867697 3.456087755 2.85440637
0.638694063 0.48757828 0.251889688 0.232675034 0 0 1.35983599 2.727682379 0.115043232
2.045433384 3.779633162 0.345129697 0.323133297 0.430526727 0.708946031 2.157295638 1.579220459
2.447009346 4.749754247 3.92646042 4.227391262 3.208460835 3.573320324 3.307096917 1.188488156
0.865226074 1.153948141 0.595873202 0 0.11072895 0 0 0 0
2009 1 16 3 0 38.978 0.343240855 0.296702275 0.62574811 1.24038871 1.183495672 0.296702275
0 1.226833784 0.616523229 2.180083973 1.601740453 8.506582235 4.986179623 4.127136172 3.590323439
1.313886532 1.042712702 1.634611149 1.009427828 1.400600408 3.21232926 2.064227006 0.708696728
0.351787989 0 0 0 0 0 0 0.296702275 2.723975389 2.066937991 0.590091123
0.2904896 0.909874425 1.186846751 2.506117602 6.539009383 7.29993023 4.889337206 5.684823114
4.238022999 3.338578337 4.514505842 3.87716074 2.362209468 2.816977244 0.308449877 0 0 0
0 0 0 0
2010 1 16 3 0 19.28 7.251460494 0.589583544 1.371407071 0.104161304 0.567476196 0.814878082
0.349233464 0 0 0.222526423 0.127571294 0.582606891 1.371657579 1.866398723 1.342611155
0.675069463 1.321330484 1.141415504 3.01402683 7.262783464 9.383510624 11.01396821 4.569632571
1.563183613 0.950089876 0 0 0 0.097961227 0.300083757 2.17136739 0.318533685 0.814878082
1.149519444 0.334653887 0 0 0.199893008 0.189910257 0.525491024 1.634365515 1.833431846
1.522776643 2.427900299 3.435694736 4.256873099 9.233080458 7.767407156 3.159885222 1.169710404 0
0 0 0 0 0
2011 1 16 3 0 15.486 0.255856015 0.25584131 0 0.647080448 1.536547708 1.19377417
4.106003794 3.849177291 1.544929198 2.322319761 1.063302307 0.955019336 0.744364551 0.858588087
0.889437852 0.647418648 1.270486862 0.983501698 1.199391239 3.149822812 4.593585954 4.648477363
3.084903025 1.596894437 0.568176805 0 0 0 0 0 0.272324908 0.265649124 0.99791198
0.238754834 5.745364448 5.229976326 3.965694708 3.130912994 0.824547473 0.519990589 0.718602497
1.154307645 1.456335377 1.830723308 3.670033967 6.325143 9.053817989 6.240387019 4.434278824
1.306894878 0.653447439 0 0 0 0 0

```
2012   1      16     3      0      20.416 1.012291414  0.267411166  2.257443392  2.477769058  0.426701807  0.387813643
       0.448117934  0.142680495  0.489095247  1.133293468  1.638446126  1.990088437  1.400470424  1.756047456
       4.264582289  3.622585639  3.339192009  1.47912738   3.141856358  2.485254397  2.833758299  4.197354762
       2.135579447  0.733872396  0.366940882  0      0      0      0.18753632   0.274549875  1.227539415  1.793221206
       0.959060254  0.360158172  0.388778587  0.238434753  0.542007883  1.668855902  2.531618532  2.53777356
       2.218695754  2.2931182    3.785267635  4.001770999  4.006033614  8.193626519  6.957318296  6.562384681
       3.757209323  1.087266595  0      0      0      0      0      0
2013   1      16     3      0      32.596 4.015289167  0.243348931  0.862133779  1.522988517  3.687978558  12.88601859
       4.841319425  2.383226797  1.546955759  2.071728971  1.943776461  0.797063478  0.467730156  0.111160174
       0.320110259  0.921772014  2.140959191  1.39765663   1.730857278  1.310400091  1.797721305  0.930231789
       0.951540245  0.164056031  0.164056031  0      0      0      0.121680826  0.669403563  2.066284183  2.173055451
       3.37092145   12.47108252  7.467653445  1.814259212  2.380758833  2.48969275   2.703909523  2.501625485
       1.337064285  0.793590518  0.629763474  1.540137053  2.293705838  0.645805243  1.686777397  1.299434187
       0.333315142  0      0      0      0      0      0      0
2014   1      16     3      0      54.466 0.04291503   0.303335173  0.483403771  0.896089629  1.303244962  0.706728361
       1.031746431  1.243674786  1.708400753  1.355458441  1.424627575  1.069622152  0.948141296  1.07211869
       1.367114732  2.235621081  3.226856556  3.119568982  4.704784066  4.298559156  4.204349513  4.21407561
       2.302287898  1.244992404  0      0      0      0      0.050797618  0.390575314  1.513358704  1.282486709
       1.212970834  1.030249664  1.007520764  1.419362885  1.821727407  1.2347173    0.858543313  1.122627357
       1.22637239   1.892936536  2.927688059  4.387683259  6.61188499   7.859061865  9.313977303  5.772868998
       2.298912948  0.206166669  0.049792068  0      0      0      0      0
## 2015 NWFSC survey (n=12)  -- OR
2003   1      17     3      0      31.386 0      1.052572454  1.403421833  1.771754108  0      0.902350854  0.542869447
       0.27534953   1.109884255  0.27534953   0.4436376    0.445169481  2.098798543  2.148280731  5.107558714
       3.940776022  2.799646257  3.743382213  3.25918624   3.456652996  2.565924985  0.696981538  7.853370296
       0.264747941  0      0      0      0      0.537738861  4.210241184  5.363625996  0.802535433  0      1.104194412
       0.819021391  0.27534953   0.819823805  0      0      0.776128723  2.436663408  2.212060475  5.098975318
       6.798487863  8.731356947  6.679560404  4.212721372  2.781944521  0.181904789  0      0      0      0      0
       0      0
2004   1      17     3      0      32.562 0      0.1328047    0.1328047    0.694176008  0.531240714  0.659410781
       0.428566608  0.142851884  0.667726825  1.803200987  0.966479879  1.386631834  1.715877048  2.344620363
       2.874381939  5.277258436  4.773715955  2.034790208  2.960336306  2.214390459  5.500433004  4.976379806
       4.18264136   3.523887973  1.936652125  0.484160292  0.484160292  0      0      0.265609401  0.132081566  0
       0.883494746  0.10269602   1.27565264   0.857133215  0.541276941  0.986596159  1.284264511  1.884367328
       3.061027271  0.676645481  1.987523524  2.99494814   3.448758707  4.939861526  5.172776494  9.637385427
       3.282163916  1.695070503  1.576925707  0      0.484160292  0      0      0
2005   1      17     3      0      31.108 0      0.096132201  0.124976461  0.120115414  0.240215493  0.979616109
       0.120115414  0.120115414  0.120115414  0.240230828  0.350102772  0.82174707   2.05996478   2.892246675
       3.06031318   3.277020831  2.786346375  6.38010203   7.104812161  5.301394155  3.858659749  3.060343849  0
       0      0.145218048  0      0      0      0      0      0.240215493  0.120115414  0.499169788  0.480446321
       0.278459824  0.240230828  0.120115414  0.237378604  0.8004474    1.197412512  2.875516697  2.868738833
       3.250952121  4.07668617   7.25561198   11.38886725  13.77889256  4.66076328   1.164228578  0.803897671
       0.401948835  0      0      0      0      0
2006   1      17     3      0      34.77  0      0.024526117  0.024526117  0.024526117  0.022843168  0.013503242  0
       0      0.022675754  0.120577562  0.109213251  0.153507409  0.147599465  0.279182279  0.660500172  2.829913826
```

	2.903053817	4.095894517	8.163013691	7.978492882	6.112496852	3.433751047	4.995545252	2.850695161														
	2.165323032	0.017287674	0	0	0	0	0	0	0.021790223	0.05128148	0.013503242											
	0.013503242	0	0.012018546	0.179817804	0.113343525	0.098791744	1.982185589	1.645120001	3.999135969													
	5.305529461	8.616275446	13.35487581	10.69248149	4.348275173	1.718052927	0	0.685369927	0	0												
	0	0																				
2007	1	17	3	0	35.352	0	0	0	0.525766915	0.394325186	1.009074217	0.910858259										
	3.32134058	1.826196939	1.642949344	0.939218197	1.36233691	1.504377483	0.774566756	0.230621218														
	1.940086339	1.155787916	5.661131822	3.198169162	5.835209811	5.453876238	3.554611509	1.425721211														
	0.738996392	0.66706878	0	0	0	0	0	0	0	0	1.009074217	1.27117079										
	3.725333197	1.170497828	1.538020785	1.603380325	0.956898997	0.998057842	1.492397577	0.835060463														
	4.267367732	7.81077016	13.77392087	7.048392075	6.681045765	0.86778841	0.323569871	0.262064456														
	0.174126165	0	0.118771292	0	0																	
2008	1	17	3	0	78.272	5.86877602	3.221210505	1.888818501	5.092965054	3.796439545	0											
	0.222758624	0.104701834	1.185010973	1.137386449	1.752409913	2.333073661	2.114307357	3.058310937														
	2.334181208	2.279512169	3.789935926	2.273060064	2.897304501	1.802867697	3.456087755	2.85440637														
	0.638694063	0.48757828	0.251889688	0.232675034	0	0	1.35983599	2.727682379	0.115043232													
	2.045433384	3.779633162	0.345129697	0.323133297	0.430526727	0.708946031	2.157295638	1.579220459														
	2.447009346	4.749754247	3.92646042	4.227391262	3.208460835	3.573320324	3.307096917	1.188488156														
	0.865226074	1.153948141	0.595873202	0	0.11072895	0	0	0	0													
2009	1	17	3	0	10.76	0.343240855	0.296702275	0.62574811	1.24038871	1.183495672	0.296702275											
	0	1.226833784	0.616523229	2.180083973	1.601740453	8.506582235	4.986179623	4.127136172	3.590323439													
	1.313886532	1.042712702	1.634611149	1.009427828	1.400600408	3.21232926	2.064227006	0.708696728														
	0.351787989	0	0	0	0	0	0	0.296702275	2.723975389	2.066937991	0.590091123											
	0.2904896	0.909874425	1.186846751	2.506117602	6.539009383	7.29993023	4.889337206	5.684823114														
	4.238022999	3.338578337	4.514505842	3.87716074	2.362209468	2.816977244	0.308449877	0	0	0												
	0	0	0	0																		
2010	1	17	3	0	43.288	7.251460494	0.589583544	1.371407071	0.104161304	0.567476196	0.814878082											
	0.349233464	0	0	0.222526423	0.127571294	0.582606891	1.371657579	1.866398723	1.342611155													
	0.675069463	1.321330484	1.141415504	3.01402683	7.262783464	9.383510624	11.01396821	4.569632571														
	1.563183613	0.950089876	0	0	0	0.097961227	0.300083757	2.17136739	0.318533685	0.814878082												
	1.149519444	0.334653887	0	0	0.199893008	0.189910257	0.525491024	1.634365515	1.833431846													
	1.522776643	2.427900299	3.435694736	4.256873099	9.233080458	7.767407156	3.159885222	1.169710404	0													
	0	0	0	0	0																	
2011	1	17	3	0	41.358	0.255856015	0.25584131	0	0.647080448	1.536547708	1.19377417											
	4.106003794	3.849177291	1.544929198	2.322319761	1.063302307	0.955019336	0.744364551	0.858588087														
	0.889437852	0.647418648	1.270486862	0.983501698	1.199391239	3.149822812	4.593585954	4.648477363														
	3.084903025	1.596894437	0.568176805	0	0	0	0	0	0.272324908	0.265649124	0.99791198											
	0.238754834	5.745364448	5.229976326	3.965694708	3.130912994	0.824547473	0.519990589	0.718602497														
	1.154307645	1.456335377	1.830723308	3.670033967	6.325143	9.053817989	6.240387019	4.434278824														
	1.306894878	0.653447439	0	0	0	0	0															
2012	1	17	3	0	47.084	1.012291414	0.267411166	2.257443392	2.477769058	0.426701807	0.387813643											
	0.448117934	0.142680495	0.489095247	1.133293468	1.638446126	1.990088437	1.400470424	1.756047456														
	4.264582289	3.622585639	3.339192009	1.47912738	3.141856358	2.485254397	2.833758299	4.197354762														
	2.135579447	0.733872396	0.366940882	0	0	0	0.18753632	0.274549875	1.227539415	1.793221206												
	0.959060254	0.360158172	0.388778587	0.238434753	0.542007883	1.668855902	2.531618532	2.53777356														

```
      2.218695754  2.2931182    3.785267635  4.001770999  4.006033614  8.193626519  6.957318296  6.562384681
      3.757209323  1.087266595  0      0      0      0      0      0
2013  1      17     3      0      25.732 4.015289167  0.243348931  0.862133779  1.522988517  3.687978558  12.88601859
      4.841319425  2.383226797  1.546955759  2.071728971  1.943776461  0.797063478  0.467730156  0.111160174
      0.320110259  0.921772014  2.140959191  1.39765663   1.730857278  1.310400091  1.797721305  0.930231789
      0.951540245  0.164056031  0.164056031  0      0      0      0.121680826  0.669403563  2.066284183  2.173055451
      3.37092145   12.47108252  7.467653445  1.814259212  2.380758833  2.48969275   2.703909523  2.501625485
      1.337064285  0.793590518  0.629763474  1.540137053  2.293705838  0.645805243  1.686777397  1.299434187
      0.333315142  0      0      0      0      0      0      0
2014  1      17     3      0      97.38  0.04291503   0.303335173  0.483403771  0.896089629  1.303244962  0.706728361
      1.031746431  1.243674786  1.708400753  1.355458441  1.424627575  1.069622152  0.948141296  1.07211869
      1.367114732  2.235621081  3.226856556  3.119568982  4.704784066  4.298559156  4.204349513  4.21407561
      2.302287898  1.244992404  0      0      0      0      0.050797618  0.390575314  1.513358704  1.282486709
      1.212970834  1.030249664  1.007520764  1.419362885  1.821727407  1.2347173    0.858543313  1.122627357
      1.22637239   1.892936536  2.927688059  4.387683259  6.61188499   7.859061865  9.313977303  5.772868998
      2.298912948  0.206166669  0.049792068  0      0      0      0      0
## 2015 NWFSC survey (n=12)  -- WA
2003  1      18     3      0      49.188 0      1.052572454  1.403421833  1.771754108  0      0.902350854  0.542869447
      0.27534953   1.109884255  0.27534953   0.4436376    0.445169481  2.098798543  2.148280731  5.107558714
      3.940776022  2.799646257  3.743382213  3.25918624   3.456652996  2.565924985  0.696981538  7.853370296
      0.264747941  0      0      0      0      0.537738861  4.210241184  5.363625996  0.802535433  0      1.104194412
      0.819021391  0.27534953   0.819823805  0      0      0.776128723  2.436663408  2.212060475  5.098975318
      6.798487863  8.731356947  6.679560404  4.212721372  2.781944521  0.181904789  0      0      0      0      0
      0      0
2004  1      18     3      0      38.426 0      0.1328047    0.1328047    0.694176008  0.531240714  0.659410781
      0.428566608  0.142851884  0.667726825  1.803200987  0.966479879  1.386631834  1.715877048  2.344620363
      2.874381939  5.277258436  4.773715955  2.034790208  2.960336306  2.214390459  5.500433004  4.976379806
      4.18264136   3.523887973  1.936652125  0.484160292  0.484160292  0      0      0.265609401  0.132081566  0
      0.883494746  0.10269602   1.27565264   0.857133215  0.541276941  0.986596159  1.284264511  1.884367328
      3.061027271  0.676645481  1.987523524  2.99494814   3.448758707  4.939861526  5.172776494  9.637385427
      3.282163916  1.695070503  1.576925707  0      0.484160292  0      0      0
2005  1      18     3      0      24.522 0      0.096132201  0.124976461  0.120115414  0.240215493  0.979616109
      0.120115414  0.120115414  0.120115414  0.240230828  0.350102772  0.82174707   2.05996478   2.892246675
      3.06031318   3.277020831  2.786346375  6.38010203   7.104812161  5.301394155  3.858659749  3.060343849  0
      0      0.145218048  0      0      0      0      0      0.240215493  0.120115414  0.499169788  0.480446321
      0.278459824  0.240230828  0.120115414  0.237378604  0.8004474    1.197412512  2.875516697  2.868738833
      3.250952121  4.07668617   7.25561198   11.38886725  13.77889256  4.66076328   1.164228578  0.803897671
      0.401948835  0      0      0      0      0
2006  1      18     3      0      42.36  0      0.024526117  0.024526117  0.024526117  0.022843168  0.013503242  0
      0      0.022675754  0.120577562  0.109213251  0.153507409  0.147599465  0.279182279  0.660500172  2.829913826
      2.903053817  4.095894517  8.163013691  7.978492882  6.112496852  3.433751047  4.995545252  2.850695161
      2.165323032  0.017287674  0      0      0      0      0      0      0.021790223  0.05128148   0.013503242
      0.013503242  0      0.012018546  0.179817804  0.113343525  0.098791744  1.982185589  1.645120001  3.999135969
      5.305529461  8.616275446  13.35487581  10.69248149  4.348275173  1.718052927  0      0.685369927  0      0
      0      0
```

2007	1	18	3	0	67.06	0	0	0	0.525766915	0.394325186	1.009074217	0.910858259
	3.32134058	1.826196939	1.642949344	0.939218197	1.36233691	1.504377483	0.774566756	0.230621218				
	1.940086339	1.155787916	5.661131822	3.198169162	5.835209811	5.453876238	3.554611509	1.425721211				
	0.738996392	0.66706878	0	0	0	0	0	0	0	0	1.009074217	1.27117079
	3.725333197	1.170497828	1.538020785	1.603380325	0.956898997	0.998057842	1.492397577	0.835060463				
	4.267367732	7.81077016	13.77392087	7.048392075	6.681045765	0.86778841	0.323569871	0.262064456				
	0.174126165	0	0.118771292	0	0							
2008	1	18	3	0	41.224	5.86877602	3.221210505	1.888818501	5.092965054	3.796439545	0	
	0.222758624	0.104701834	1.185010973	1.137386449	1.752409913	2.333073661	2.114307357	3.058310937				
	2.334181208	2.279512169	3.789935926	2.273060064	2.897304501	1.802867697	3.456087755	2.85440637				
	0.638694063	0.48757828	0.251889688	0.232675034	0	0	1.35983599	2.727682379	0.115043232			
	2.045433384	3.779633162	0.345129697	0.323133297	0.430526727	0.708946031	2.157295638	1.579220459				
	2.447009346	4.749754247	3.92646042	4.227391262	3.208460835	3.573320324	3.307096917	1.188488156				
	0.865226074	1.153948141	0.595873202	0	0.11072895	0	0	0	0			
2009	1	18	3	0	25.766	0.343240855	0.296702275	0.62574811	1.24038871	1.183495672	0.296702275	
	0	1.226833784	0.616523229	2.180083973	1.601740453	8.506582235	4.986179623	4.127136172	3.590323439			
	1.313886532	1.042712702	1.634611149	1.009427828	1.400600408	3.21232926	2.064227006	0.708696728				
	0.351787989	0	0	0	0	0	0	0.296702275	2.723975389	2.066937991	0.590091123	
	0.2904896	0.909874425	1.186846751	2.506117602	6.539009383	7.29993023	4.889337206	5.684823114				
	4.238022999	3.338578337	4.514505842	3.87716074	2.362209468	2.816977244	0.308449877	0	0	0		
	0	0	0	0								
2010	1	18	3	0	56.742	7.251460494	0.589583544	1.371407071	0.104161304	0.567476196	0.814878082	
	0.349233464	0	0	0.222526423	0.127571294	0.582606891	1.371657579	1.866398723	1.342611155			
	0.675069463	1.321330484	1.141415504	3.01402683	7.262783464	9.383510624	11.01396821	4.569632571				
	1.563183613	0.950089876	0	0	0	0.097961227	0.300083757	2.17136739	0.318533685	0.814878082		
	1.149519444	0.334653887	0	0	0.199893008	0.189910257	0.525491024	1.634365515	1.833431846			
	1.522776643	2.427900299	3.435694736	4.256873099	9.233080458	7.767407156	3.159885222	1.169710404	0			
	0	0	0	0	0							
2011	1	18	3	0	67.23	0.255856015	0.25584131	0	0.647080448	1.536547708	1.19377417	
	4.106003794	3.849177291	1.544929198	2.322319761	1.063302307	0.955019336	0.744364551	0.858588087				
	0.889437852	0.647418648	1.270486862	0.983501698	1.199391239	3.149822812	4.593585954	4.648477363				
	3.084903025	1.596894437	0.568176805	0	0	0	0	0	0.272324908	0.265649124	0.99791198	
	0.238754834	5.745364448	5.229976326	3.965694708	3.130912994	0.824547473	0.519990589	0.718602497				
	1.154307645	1.456335377	1.830723308	3.670033967	6.325143	9.053817989	6.240387019	4.434278824				
	1.306894878	0.653447439	0	0	0	0	0					
2012	1	18	3	0	104.938	1.012291414	0.267411166	2.257443392	2.477769058	0.426701807		
	0.387813643	0.448117934	0.142680495	0.489095247	1.133293468	1.638446126	1.990088437	1.400470424				
	1.756047456	4.264582289	3.622585639	3.339192009	1.47912738	3.141856358	2.485254397	2.833758299				
	4.197354762	2.135579447	0.733872396	0.366940882	0	0	0	0.18753632	0.274549875	1.227539415		
	1.793221206	0.959060254	0.360158172	0.388778587	0.238434753	0.542007883	1.668855902	2.531618532				
	2.53777356	2.218695754	2.2931182	3.785267635	4.001770999	4.006033614	8.193626519	6.957318296				
	6.562384681	3.757209323	1.087266595	0	0	0	0	0	0			
2013	1	18	3	0	50.328	4.015289167	0.243348931	0.862133779	1.522988517	3.687978558	12.88601859	
	4.841319425	2.383226797	1.546955759	2.071728971	1.943776461	0.797063478	0.467730156	0.111160174				
	0.320110259	0.921772014	2.140959191	1.39765663	1.730857278	1.310400091	1.797721305	0.930231789				

```
      0.951540245  0.164056031  0.164056031  0      0      0      0.121680826  0.669403563  2.066284183  2.173055451
      3.37092145   12.47108252  7.467653445  1.814259212  2.380758833  2.48969275   2.703909523  2.501625485
      1.337064285  0.793590518  0.629763474  1.540137053  2.293705838  0.645805243  1.686777397  1.299434187
      0.333315142  0      0      0      0      0      0      0
2014  1      18     3      0      125.6  0.04291503   0.303335173  0.483403771  0.896089629  1.303244962  0.706728361
      1.031746431  1.243674786  1.708400753  1.355458441  1.424627575  1.069622152  0.948141296  1.07211869
      1.367114732  2.235621081  3.226856556  3.119568982  4.704784066  4.298559156  4.204349513  4.21407561
      2.302287898  1.244992404  0      0      0      0      0.050797618  0.390575314  1.513358704  1.282486709
      1.212970834  1.030249664  1.007520764  1.419362885  1.821727407  1.2347173    0.858543313  1.122627357
      1.22637239   1.892936536  2.927688059  4.387683259  6.61188499   7.859061865  9.313977303  5.772868998
      2.298912948  0.206166669  0.049792068  0      0      0      0      0

## 2015 Triennial survey (n=9)  -- CA
#year  Season Fleet  gender partition    nSamps F.999  F14    F16    F18    F20    F22    F24    F26    F28    F30    F32
       F34    F36    F38    F40    F42    F44    F46    F48    F50    F52    F54    F56    F58    F60    F62    F64    F66
       M.999  M14    M16    M18    M20    M22    M24    M26    M28    M30    M32    M34    M36    M38    M40    M42    M44
       M46    M48    M50    M52    M54    M56    M58    M60    M62    M64    M66
1980   1      19     3      0      7.06   0      0      0      0      0      0      0      0      0      0      0      0
       0      0      0      3.076923077  3.076923077  1.538461538  8.461538462  6.153846154  4.615384615  3.076923077
       0.769230769  0      0      0      0      0      0      0      0      0      0      0      0      0      0
       0      0      0      0      2.307692308  10     21.53846154  15.38461538  16.92307692  2.307692308  0.769230769
       0      0      0      0      0      0      0
1983   1      19     3      0      28.24  0      0      0      0      0      0      0      0      0      0      1.797464871
       2.705457147  9.06140308   15.81585536  19.51081908  3.594929741  0      0      0      0      0      0      0
       1.29527601   0      0      0      0      0      0      0      0      0      0      0      0      1.815984552
       2.705457147  6.787704603  7.245418528  10.43454485  14.06651396  3.163171071  0      0      0      0      0
       0      0      0      0      0      0      0
1986   1      19     3      0      16.558 0      0      0      0      0      0      0      0.449309566  0      0.405720386
       0.405720386  2.028601929  1.648637981  5.007335865  4.797313662  5.246623228  0.449309566  0      4.089844713
       5.738482694  4.089844713  0      1.199328415  3.597985246  0      0      0      0      0      0      0      0
       0      0.898619131  0      0      0.449309566  0.898619131  0.811440772  3.297275962  8.025244006  4.065127554
       4.797313662  6.445951643  1.199328415  4.089844713  12.26953414  2.804377217  9.594627324  1.199328415  0
       0      0      0      0      0
1989   1      19     3      0      61.852 0      0      0      0      0.749079382  0      0.749079382  4.972568726
       4.635371635  8.35988308   7.436757478  5.009759213  4.741744224  4.165019367  4.528143348  2.279908335
       0.668978621  0.167244655  0.33448931   0      0      0      0      0.379487971  0      0      0      0      0
       0      0      0.434301245  1.183380627  0.629556274  1.617681873  5.308719097  7.315249967  9.074882943
       6.353188785  4.659015103  4.947521489  4.229489626  2.941337217  1.530698063  0.167244655  0.167244655  0
       0.262973653  0      0      0      0      0      0      0
1992   1      19     3      0      18.696 0      0      4.519763262  0      1.506587754  4.519763262  0      1.506587754
       1.458569496  1.42524346   4.309056417  8.618112834  8.684764906  8.684764906  1.458569496  2.883812957  0
       0      0      0      0      0      0      0      0      0      0      0      1.506587754  10.54611428
       1.506587754  7.53293877   7.53293877   1.506587754  0      0      1.42524346   5.734299878  1.42524346
       5.800951949  0      1.418656182  1.418656182  1.458569496  0      0      0      1.611027809  0      0      0
       0      0      0      0
```

```
1995  1      22     3      0      47.396 0      0      0      0      0.3768589    0.373914427  0.768616029  0.383818729
      0.383818729  3.900403112  1.560804441  4.685314648  5.066729921  1.50556201   2.36456003   2.02424414
      0.392074176  2.10352514   1.205812947  0.410997109  2.054985546  4.109971091  1.643988436  4.5209682
      2.876979764  0.410997109  0      0      0      0      0      0      0      0      0.768126744  0.757733156
      0.758222442  3.83485429   2.925594014  4.478143008  5.194786966  6.972241975  2.864398107  3.250131006
      0.410997109  2.465982655  2.054985546  6.164956637  10.27492773  3.698973982  0      0      0      0      0
      0
1998  1      22     3      0      48.944 0      0      0.614517218  0      0      0      0.407436787  0      0
      2.10162657   1.050813285  4.629628518  8.034803091  9.836206984  8.817268053  6.986421695  3.311689722
      1.649722937  2.937356518  1.750902103  0.583634034  0.583634034  0      0      0      0      0      0      0
      0      0      0      0      0      0.407436787  0      0      0.412831298  3.043743949  5.837700458  6.545548155
      7.373412868  5.211917215  2.168541832  7.496575118  3.995618752  1.750902103  2.047278617  0.412831298  0
      0      0      0      0      0      0
2001  1      22     3      0      21.486 0      0      0      0      1.80931988   0      0      0      0      0
      1.695027713  0      15.48495391  3.390055426  6.620501316  1.695027713  9.383615611  5.185351907  1.997177574
      1.535077041  1.94097119   0      0      0      0      0      0      0      0      0      0      0      0      0
      0      1.695027713  0      0      1.695027713  8.806405349  3.390055426  14.62994806  5.585472469  5.108531554
      0      5.119070139  1.535077041  0      1.698305252  0      0      0      0      0      0      0
2004  1      22     3      0      31.698 0      0      0.855368006  0      0      0      0      0      0      0      0
      0      2.006168053  6.018504159  15.55274878  7.620016212  2.787679432  5.038034676  1.337445369  5.858433513
      3.817483411  0.797955078  0      0      0      0      0      0      0      0      0      0      0      0      0
      0      0      0      0      0.668722684  3.343613422  4.440700104  8.137460907  6.805356949  14.20185888
      8.225870242  0      2.486580129  0      0      0      0      0      0      0      0
## 2015 Triennial survey (n=9)  -- OR
1980  1      20     3      0      42.36  0      0      0      0      0      0      0      0      0      0      0.555808284
      0      0.19297298   0.38594596   1.690535508  1.145770423  1.0793247    2.384716116  3.982590829  4.713997206
      5.446566596  6.497616691  5.07555172   1.19443304   0      0      0      0      0      0      0      0      0
      0      0      0      0.555808284  0      0      0      1.304589548  0.38594596   1.134727224  4.829631073
      4.781464689  8.012717907  15.45163558  18.19046018  7.940584421  2.046677509  0.634066572  0.385860996  0
      0      0      0
1983  1      20     3      0      120.02 0      0      0.197450796  0.197450796  0.296176194  0.296176194  0.414820236
      1.133368216  3.264934421  2.572001598  3.050281235  2.171827856  1.28932654   1.294051601  1.464596769
      2.24610452   2.45814909   3.951734339  3.857355525  2.99888536   5.052653446  3.536363815  1.50731259
      1.49090218   0.599504983  0.100014332  0      0      0      0      0      0.49362699   0.789803184  0.303727743
      0.098725398  1.338370561  1.961829859  2.841350916  1.810589071  1.058579234  1.207462718  1.329035059
      1.961276447  2.145585031  4.682251869  6.248947978  10.26066708  9.49705909   5.019998409  1.212205604
      0.100014332  0.197450796  0      0      0      0
1986  1      20     3      0      65.372 0      0      0      0      0      0      0      0      0      0.133571366  0
      0      0.400714098  0.133571366  1.022782986  2.200654897  4.320790518  2.772023793  3.676178475  6.452130527
      6.139857703  6.172810471  5.933540041  1.447722394  1.460933825  0.447235213  0      0      0      0      0
      0      0      0      0      0.167008152  0      0      0.121576787  0      0.428222304  0.655862252  2.674065791
      3.592344949  6.461214483  9.225997003  8.928224054  12.03876053  8.923311729  3.585721752  0.188521606
      0.294650938  0      0      0      0
1989  1      20     3      0      70.954 0.244569501  0.978278003  3.179403511  0.978278003  0.244569501  0.244569501
      0.489139002  0.489139002  0      1.428430216  2.124805555  2.574214036  3.064016174  3.427127466  2.202418256
```

```
      4.209799994  4.293216304  2.92204536   4.367109565  2.681807964  1.54620056   2.370977019  0.426791042
      0.688129878  0.254627968  0      0      0      0.978278003  0      2.93483401   2.445695009  0.244569501
      0.733708503  0.244569501  0.489139002  0.476143405  1.172518744  1.778965911  3.077092365  5.148428072
      3.940229791  8.971558907  4.764105861  6.195228821  3.079495445  2.237105305  3.278542411  2.173106747
      0.207021304  0      0      0      0      0
1992  1      20     3      0      30.008 0      0      0      0      0      0      1.332857572  0      2.665715145
      2.665715145  4.070169598  5.438825611  6.771683184  5.403027171  4.105968039  6.79918353   3.842188262
      1.936071345  5.13950603   1.349114016  4.062096169  0      0      0      0      0      0      0      0      0
      0      0      0      0      1.332857572  0      0      1.332857572  2.665715145  1.368656013  8.054798583
      2.737312026  3.203434684  2.615972971  2.391167413  1.936071345  0      6.392741934  9.053436353  1.332857572
      0      0      0      0      0      0
1995  1      23     3      0      64.574 0      0      0      0      0      0.316475565  0.316475565  0.334424016
      2.33079652   2.340968115  4.337340619  3.334068569  1.003272049  0.985323598  1.565636728  2.059797591
      1.157541742  1.983152056  1.988124034  4.044153642  2.85577496   3.133472785  2.033857919  0.573330957
      0.854556523  0.292105392  0      0      0      0      0      0      0      1.003272049  1.672120082  1.988595647
      3.61366758   7.022904345  7.603365255  2.340968115  1.978424052  0.943004973  0.252805579  2.021720708
      3.212666863  5.752484027  7.769403116  10.65558193  3.755035771  0.573330957  0      0      0      0      0
      0
1998  1      23     3      0      36.556 0      0      8.865775144  0      0      1.778954259  0      0      1.778954259
      0      0      3.111227243  1.774635217  1.475436005  7.997281678  3.032154648  4.997770718  4.790307181
      2.891646859  1.513950626  3.482484872  0      0      0      0      0      0      0      0      1.773155029
      3.546310058  1.773155029  0      0      0      0      0      0      0      3.008304291  4.885477686  9.626500933
      4.408592316  6.258282801  7.820671616  6.164303005  1.47003331   1.774635217  0      0      0      0      0
      0      0      0
2001  1      23     3      0      57.116 0      0      0      0      0      0      0      0.535557915  1.071115831
      1.071115831  2.786138093  2.177993586  2.158725562  3.849585659  3.767565724  3.740945788  2.208200307
      10.57728711  7.025297209  6.597429543  0.57131984   0.53687874   1.113427686  0      0      0      0      0
      0      0      0      0      0      0      0      1.125290089  0.535557915  0.535557915  1.071115831  3.381517013
      2.268089327  2.227065972  3.744561946  9.217349889  5.967242333  7.19035726   5.555258021  5.118045047
      1.713959521  0.560447496  0      0      0      0      0      0
2004  1      23     3      0      40.558 0      0      0      0      0.824222309  0      0      0      0      0      0
      0      0      0      0.824222309  0      2.619086081  5.233960235  1.768969676  4.272146167  3.588611529
      10.33666801  1.725730243  0.862865121  0      0      0      0      0      0      0.824222309  0      0      0
      0      0      1.78000244   0      0      1.648444617  0      0      0      3.657211958  16.96184667  9.385519449
      11.24976193  11.23697583  3.451460485  6.88520752   0.862865121  0      0      0      0      0
## 2015 Triennial survey (n=9)  -- WA
1980  1      21     3      0      24.078 0      2.108666897  2.033096845  0      0      0      0      0      0      0
      4.277587546  0.978763396  4.640121508  5.314439867  5.437617923  0      1.151280644  4.499443986  1.151280644
      0      2.188132965  0      0      0      0      0      0      0      1.054333449  1.054333449  0
      2.108666897  2.108666897  0      0      1.160030377  0      0      4.458854527  11.22902007  9.090226302
      4.640121508  3.117557169  4.26008808   12.26271319  3.110556964  0      6.564398896  0      0      0      0
      0      0      0
1983  1      21     3      0      169.44 0      0      0      0      0.136084767  0.163579946  0.214175827  1.502308201
      4.329961744  8.499761695  3.108441694  3.3781381    1.576668797  0.795636443  1.536970767  1.311014052
      1.690702275  3.259096908  2.022325627  2.618820263  2.624054267  2.457743788  1.352500094  0.391035541
```

	0.222909998	0	0	0	0	0	0	0	0	0.049708315	0.449872026	1.971644578
	4.905534475	7.130427952	5.423477159	2.869066031	1.709409118	1.465141005	0.964272102	2.650270169				
	3.226670417	4.165356678	6.779279647	6.422058423	4.584785039	1.519293357	0.446481411	0.075321301	0			
	0	0	0									
1986	1	21	3	0	204.74	0	0.110306438	0.050734308	0.080520373	0.643985402	0.275766095	
	0.271651375	0.501823775	0.617932132	1.186960374	2.08378111	2.050594996	1.744245921	3.506289951				
	7.785066772	7.708551176	7.070227753	5.509250208	3.375150577	1.127161781	1.065594375	0.549831555				
	0.830730845	0.420200204	0.048644209	0	0	0	0	0	0.261527888	0.280596009	0.807299159	
	0.365091818	0.347682068	0.373327247	1.449065645	1.194345338	2.02185113	1.909670558	2.243497803				
	4.146262403	9.107162943	8.128231298	5.997261082	4.67181019	2.26908001	1.441767681	1.349265162				
	1.812082559	0.942286833	0	0.265833474	0	0	0					
1989	1	21	3	0	152.572	0	0	0	0.116405536	0.465622144	0	0.349216608
	0.980840334	0.891710327	1.019371533	0	0.050160699	0.276312728	0.649467953	2.640116405	2.760688347			
	1.832226207	3.376471049	1.700771881	6.721150699	5.731008592	3.09072921	3.532401576	0.939682567				
	1.753941465	1.540466726	0	0	0	0	0	0.157656819	0.349216608	0.465622144	0.116405536	
	0.58202768	0.58202768	0.372039398	0.049555648	0.235278182	0.522198393	1.924022056	3.3427435				
	4.152239214	3.942694006	5.909618702	12.17574238	9.709166315	9.995788872	2.112429317	0.775926886				
	0.614514905	1.494323172	0	0	0							
1992	1	21	3	0	51.154	0	0	0	0	0.513720458	0	1.332127282
	2.568602291											
	1.599151504	2.588930275	2.075209817	1.919656209	6.312262435	5.404228803	8.485876589	9.639558371				
	5.145877975	2.499275385	1.212001019	1.527833776	0.631779621	1.858594907	0.631779621	0.320504705				
	0.920042827	0.631779621	0	0	0	0	0	0	0	0	0.304686366	0.571710587
	1.352455266	2.588930275	0.513720458	1.352455266	4.941844318	7.07267913	6.355135387	3.402827455				
	3.085679559	3.26033134	2.823584842	2.993668439	0.620496557	0.310248279	0.630752984	0	0	0		
	0	0										
1995	1	24	3	0	15.176	0	0	0	0	0	0	0	0	0	2.271020712
	6.813062137	1.91067401	7.642696039	1.91067401	1.91067401	3.82134802	5.361536789	0	0			
	1.715452125	1.734880285	1.715452125	1.715452125	0	2.238475179	0	0	0	0	0	0
	0	0	0	0	1.91067401	2.271020712	7.665861759	10.27406345	6.452715435	4.181694722		
	1.91067401	1.715452125	0	3.430904249	9.132829211	6.861808498	1.715452125	1.715452125	0	0		
	0	0	0	0	0							
1998	1	24	3	0	77.81	0	0	0	0	0	0.709998211	0.718497851	0.72699749	0
	0.72699749	1.460533406	0.363498745	1.21916255	2.391954954	3.647246533	3.146433254	5.738258111				
	4.015224645	3.308307394	7.366957937	2.847520413	2.427164515	1.709791375	0.807436292	0.403634727	0			
	0	0	0	0	0	0	0	0.718497851	0.72699749	0	0	0.72699749	1.110251391	
	3.476832649	1.953452218	1.606648644	5.133237432	6.599472649	8.357789334	10.64505124	7.131440385				
	4.633841168	0.826398966	1.281988785	1.335486422	0	0	0	0				
2001	1	24	3	0	53.564	0	0	0.141846658	0	1.134097506	0	2.653558473	0	0
	2.774367634	1.005328652	8.126503616	14.98474293	10.32524178	5.002556723	2.776489232	1.146161488				
	0.476593455	1.151540855	1.09291341	0.755040272	0.261542217	0.398418692	0	0	0	0	0	
	0	0	0	0	0.884519491	0	0.884519491	1.026366149	0.884519491	2.774367634	3.135772028	
	9.187468205	11.77870783	5.95294668	5.460203704	1.094091583	1.229467076	1.232975112	0.131163771				
	0.135968165	0	0	0	0	0	0	0				
2004	1	24	3	0	46.6	0	0	0	0	0	0	0	0	0	0	0	0
	0	0.476682266	0.491780901	2.390453509	1.933968098	2.488879921	5.608003046	5.5334459	3.854781517			

```
      5.440763073  4.446532413  2.417692541  0      0      0      0      0      0      0      0      0      0      0
      0      0      0      0      0      0.482432097  1.477482687  3.140066521  2.343403843  5.883648038  10.97271713
      15.6389993   13.96285719  9.079019267  1.936390747  0      0      0      0      0      0

## 2015 NWFSC survey (n=12)  -- Coastwide
2003  1      28     3      0      108.374      0      1.052572454  1.403421833  1.771754108  0      0.902350854
      0.542869447  0.27534953   1.109884255  0.27534953   0.4436376    0.445169481  2.098798543  2.148280731
      5.107558714  3.940776022  2.799646257  3.743382213  3.25918624   3.456652996  2.565924985  0.696981538
      7.853370296  0.264747941  0      0      0      0      0.537738861  4.210241184  5.363625996  0.802535433  0
      1.104194412  0.819021391  0.27534953   0.819823805  0      0      0.776128723  2.436663408  2.212060475
      5.098975318  6.798487863  8.731356947  6.679560404  4.212721372  2.781944521  0.181904789  0      0      0
      0      0      0      0
2004  1      28     3      0      103.516      0      0.1328047    0.1328047    0.694176008  0.531240714  0.659410781
      0.428566608  0.142851884  0.667726825  1.803200987  0.966479879  1.386631834  1.715877048  2.344620363
      2.874381939  5.277258436  4.773715955  2.034790208  2.960336306  2.214390459  5.500433004  4.976379806
      4.18264136   3.523887973  1.936652125  0.484160292  0.484160292  0      0      0.265609401  0.132081566  0
      0.883494746  0.10269602   1.27565264   0.857133215  0.541276941  0.986596159  1.284264511  1.884367328
      3.061027271  0.676645481  1.987523524  2.99494814   3.448758707  4.939861526  5.172776494  9.637385427
      3.282163916  1.695070503  1.576925707  0      0.484160292  0      0      0
2005  1      28     3      0      126.14 0      0.096132201  0.124976461  0.120115414  0.240215493  0.979616109
      0.120115414  0.120115414  0.120115414  0.240230828  0.350102772  0.82174707   2.05996478   2.892246675
      3.06031318   3.277020831  2.786346375  6.38010203   7.104812161  5.301394155  3.858659749  3.060343849  0
      0      0.145218048  0      0      0      0      0      0.240215493  0.120115414  0.499169788  0.480446321
      0.278459824  0.240230828  0.120115414  0.237378604  0.8004474    1.197412512  2.875516697  2.868738833
      3.250952121  4.07668617   7.25561198   11.38886725  13.77889256  4.66076328   1.164228578  0.803897671
      0.401948835  0      0      0      0      0
2006  1      28     3      0      117.974      0      0.024526117  0.024526117  0.024526117  0.022843168  0.013503242
      0      0      0.022675754  0.120577562  0.109213251  0.153507409  0.147599465  0.279182279  0.660500172
      2.829913826  2.903053817  4.095894517  8.163013691  7.978492882  6.112496852  3.433751047  4.995545252
      2.850695161  2.165323032  0.017287674  0      0      0      0      0      0      0.021790223  0.05128148
      0.013503242  0.013503242  0      0.012018546  0.179817804  0.113343525  0.098791744  1.982185589  1.645120001
      3.999135969  5.305529461  8.616275446  13.35487581  10.69248149  4.348275173  1.718052927  0      0.685369927
      0      0      0      0
2007  1      28     3      0      140.874      0      0      0      0.525766915  0.394325186  1.009074217  0.910858259
      3.32134058   1.826196939  1.642949344  0.939218197  1.36233691   1.504377483  0.774566756  0.230621218
      1.940086339  1.155787916  5.661131822  3.198169162  5.835209811  5.453876238  3.554611509  1.425721211
      0.738996392  0.66706878   0      0      0      0      0      0      0      1.009074217  1.27117079
      3.725333197  1.170497828  1.538020785  1.603380325  0.956898997  0.998057842  1.492397577  0.835060463
      4.267367732  7.81077016   13.77392087  7.048392075  6.681045765  0.86778841   0.323569871  0.262064456
      0.174126165  0      0.118771292  0      0
2008  1      28     3      0      146.262      5.86877602   3.221210505  1.888818501  5.092965054  3.796439545  0
      0.222758624  0.104701834  1.185010973  1.137386449  1.752409913  2.333073661  2.114307357  3.058310937
      2.334181208  2.279512169  3.789935926  2.273060064  2.897304501  1.802867697  3.456087755  2.85440637
      0.638694063  0.48757828   0.251889688  0.232675034  0      0      1.35983599   2.727682379  0.115043232
      2.045433384  3.779633162  0.345129697  0.323133297  0.430526727  0.708946031  2.157295638  1.579220459
```

	2.447009346	4.749754247	3.92646042	4.227391262	3.208460835	3.573320324	3.307096917	1.188488156				
	0.865226074	1.153948141	0.595873202	0	0.11072895	0	0	0	0			
2009	1	28	3	0	75.504	0.343240855	0.296702275	0.62574811	1.24038871	1.183495672	0.296702275	
	0	1.226833784	0.616523229	2.180083973	1.601740453	8.506582235	4.986179623	4.127136172	3.590323439			
	1.313886532	1.042712702	1.634611149	1.009427828	1.400600408	3.21232926	2.064227006	0.708696728				
	0.351787989	0	0	0	0	0	0.296702275	2.723975389	2.066937991	0.590091123		
	0.2904896	0.909874425	1.186846751	2.506117602	6.539009383	7.29993023	4.889337206	5.684823114				
	4.238022999	3.338578337	4.514505842	3.87716074	2.362209468	2.816977244	0.308449877	0	0	0		
	0	0	0	0								
2010	1	28	3	0	119.31	7.251460494	0.589583544	1.371407071	0.104161304	0.567476196	0.814878082	
	0.349233464	0	0	0.222526423	0.127571294	0.582606891	1.371657579	1.866398723	1.342611155			
	0.675069463	1.321330484	1.141415504	3.01402683	7.262783464	9.383510624	11.01396821	4.569632571				
	1.563183613	0.950089876	0	0	0	0.097961227	0.300083757	2.17136739	0.318533685	0.814878082		
	1.149519444	0.334653887	0	0	0.199893008	0.189910257	0.525491024	1.634365515	1.833431846			
	1.522776643	2.427900299	3.435694736	4.256873099	9.233080458	7.767407156	3.159885222	1.169710404	0			
	0	0	0	0	0							
2011	1	28	3	0	124.074	0.255856015	0.25584131	0	0.647080448	1.536547708	1.19377417	
	4.106003794	3.849177291	1.544929198	2.322319761	1.063302307	0.955019336	0.744364551	0.858588087				
	0.889437852	0.647418648	1.270486862	0.983501698	1.199391239	3.149822812	4.593585954	4.648477363				
	3.084903025	1.596894437	0.568176805	0	0	0	0	0	0.272324908	0.265649124	0.99791198	
	0.238754834	5.745364448	5.229976326	3.965694708	3.130912994	0.824547473	0.519990589	0.718602497				
	1.154307645	1.456335377	1.830723308	3.670033967	6.325143	9.053817989	6.240387019	4.434278824				
	1.306894878	0.653447439	0	0	0	0	0					
2012	1	28	3	0	173.576	1.012291414	0.267411166	2.257443392	2.477769058	0.426701807		
	0.387813643	0.448117934	0.142680495	0.489095247	1.133293468	1.638446126	1.990088437	1.400470424				
	1.756047456	4.264582289	3.622585639	3.339192009	1.47912738	3.141856358	2.485254397	2.833758299				
	4.197354762	2.135579447	0.733872396	0.366940882	0	0	0	0.18753632	0.274549875	1.227539415		
	1.793221206	0.959060254	0.360158172	0.388778587	0.238434753	0.542007883	1.668855902	2.531618532				
	2.53777356	2.218695754	2.2931182	3.785267635	4.001770999	4.006033614	8.193626519	6.957318296				
	6.562384681	3.757209323	1.087266595	0	0	0	0	0	0			
2013	1	28	3	0	108.656	4.015289167	0.243348931	0.862133779	1.522988517	3.687978558		
	12.88601859	4.841319425	2.383226797	1.546955759	2.071728971	1.943776461	0.797063478	0.467730156				
	0.111160174	0.320110259	0.921772014	2.140959191	1.39765663	1.730857278	1.310400091	1.797721305				
	0.930231789	0.951540245	0.164056031	0.164056031	0	0	0	0.121680826	0.669403563	2.066284183		
	2.173055451	3.37092145	12.47108252	7.467653445	1.814259212	2.380758833	2.48969275	2.703909523				
	2.501625485	1.337064285	0.793590518	0.629763474	1.540137053	2.293705838	0.645805243	1.686777397				
	1.299434187	0.333315142	0	0	0	0	0	0				
2014	1	28	3	0	277.446	0.04291503	0.303335173	0.483403771	0.896089629	1.303244962		
	0.706728361	1.031746431	1.243674786	1.708400753	1.355458441	1.424627575	1.069622152	0.948141296				
	1.07211869	1.367114732	2.235621081	3.226856556	3.119568982	4.704784066	4.298559156	4.204349513				
	4.21407561	2.302287898	1.244992404	0	0	0	0	0.050797618	0.390575314	1.513358704		
	1.282486709	1.212970834	1.030249664	1.007520764	1.419362885	1.821727407	1.2347173	0.858543313				
	1.122627357	1.22637239	1.892936536	2.927688059	4.387683259	6.61188499	7.859061865	9.313977303				
	5.772868998	2.298912948	0.206166669	0.049792068	0	0	0	0	0			

```
# 2015 Triennnial survey (n=8)
1983   1      29     3      0      331.82 0      0      0.077914628  0.077914628  0.077914628  0.243539372  0.358383897
       0.790894546  4.331094098  9.398010912  1.955888686  3.663212259  2.216370665  3.209298613  4.724452927
       1.371645103  0.777313811  2.225415972  2.131954898  3.328206053  1.551308458  1.498782588  0.852869527
       0.390255867  0.138533294  0.019533643  0      0      0      0      0      0.311658513  0.101632856
       0.457498076  1.866977402  2.61316755   7.683996276  5.551833727  4.034284358  2.920490502  2.952572486
       3.718430185  2.266975489  2.20171392   3.506474194  5.686117753  4.608941545  2.857291102  0.907482247
       0.255547172  0.086205572  0      0      0      0
1986   1      29     3      0      310.64 0      0.262095287  0.120548022  0.191321654  1.239702801  0.655238217
       0.388115807  0.676516465  1.17839086   2.087066055  3.760022729  6.338706701  4.840718624  7.336517572
       4.771651099  3.967596629  3.381539491  1.342059517  1.926431609  2.790377124  2.4186349    2.225863925
       1.972632493  0.586284623  0.576159129  0.172191385  0      0      0      0      0.251595665  0.524190573
       1.622346109  0.678697896  0.724973919  0.772228142  2.895280368  2.544300725  2.647233742  2.494775078
       2.739217607  2.595470561  4.378488621  2.555378114  2.861937118  2.964800438  2.583143302  4.165492449
       3.128624359  1.459496909  0.205945585  0      0      0      0      0
1989   1      29     3      0      318.15 0      0      0      0.075931287  0.486232215  0      0.410300927  1.039575483
       2.315883104  5.288062322  3.691995087  2.256653374  2.474982225  2.190229547  2.918492067  3.130966491
       2.527542045  2.674862022  1.28637069   2.233279444  1.41094372   0.747814189  0.536623772  0.473705094
       0.030099423  0.030099423  0      0      0      0      0      1.020204049  2.298846451  0.66873928   3.091256638
       8.304896707  4.637367923  5.484934074  3.099781915  2.68009793   2.448931001  2.888589007  4.908664165
       3.545627384  3.076317703  2.500394621  4.760990305  3.110559293  1.965702344  0.788219077  0.227637833
       0.26159835   0      0      0      0
1992   1      29     3      0      125.764      0      0      2.281025072  0      0.760341691  2.281025072  0.399166857
       0.760341691  1.972522169  1.517622729  3.393628511  6.665883344  6.910208012  6.001119164  3.187101108
       3.990831058  2.540872432  1.890753245  2.287991068  0.89524894   1.2165247    0.748801504  0      0.249600501
       0.224491683  0      0      0      0      0.760341691  5.322391834  0.760341691  3.801708453  3.801708453
       1.59758907   0.438080523  0.438080523  1.118455872  3.692308692  1.567257384  6.152322744  1.318976693
       2.273695354  1.398869674  2.563107715  2.236719359  1.214906257  4.22842628   4.007617689  0.640779927
       0.491213571  0      0      0      0      0
1995   1      30     3      0      137.044      0      0      0      0      0.353329168  0.350568537  0      0.359854449
       0.359854449  3.296562595  1.095758894  4.03246704   4.341358572  1.41156006   2.050788785  1.121240353  0
       1.156007724  1.384455363  1.967538848  11.67256682  10.18217084  1.541343632  4.238694987  2.697351355
       0.385335908  0      0      0      0      0      0      0      0      0.359854449  0.710422986  0.350568537
       2.857887492  1.515862173  2.971475517  4.05239748   5.336642949  1.541343632  2.312015447  0.385335908
       2.570972115  2.154953451  5.780038618  9.633397697  3.468023171  0      0      0      0      0      0
1998   1      30     3      0      211.328      0      0      1.087218527  0      0      0.560893404  0.171369267  0
       0.218154871  2.192506209  1.27488172   5.061897141  3.909598409  12.62753962  7.759820731  2.345963404
       2.248355424  2.246226371  1.749640945  2.145177413  1.117562693  0.645101361  0.388052959  0.183255131
       0.091608633  0      0      0      0      0.217443705  0.434887411  0.217443705  0      0.171369267  0      0
       0      0.296290065  3.395756736  7.726233778  8.885515587  9.56182693   5.193226727  3.001927505  3.744608793
       4.142911173  2.044749969  1.863075268  0.48384895   0.290959206  0.30310099   0      0      0      0      0
2001   1      30     3      0      136.202      0      0      0.11109108   0      1.045318666  0      2.078206703
       0.102008617  0.204017234  2.376838926  1.410381881  6.648482475  13.21083503  8.92256657   5.046287998
       3.007954899  1.983924363  2.25469499   2.242876447  2.113761669  0.45113377   0.264085217  0.393735147  0
       0      0      0      0      0      0      0      0      0.692735568  0      0.692735568  1.137935135  0.794744185
```

```
      2.274830309  2.587838851  8.375948712  9.374336778  6.26024451   4.974207663  2.5765153    1.359377401
      2.233554358  1.161042027  1.055062942  0.473939638  0.106749377  0      0      0      0      0      0
2004  1      30     3      0      118.856      0      0      0      0      0      0      0      0      0      0      0
      0      1.121850128  3.596178893  6.221134216  3.55943762   1.768426128  2.046212062  2.706452923  5.950843007
      4.075540913  3.980789472  2.133609227  1.162643299  0      0      0      0      0      0      0      0      0
      0      0      0      0      0      0      0.373950043  2.103160607  2.598534381  5.217030891  4.412592044
      9.026543186  7.434487175  10.07504157  11.73006738  6.576169918  2.129304919  0      0      0      0      0
      0

### Age data ###
35     # Number of age bins for data inputs
# Lower edge of age bins (first is a minus group, last is a plus group)
1 2 3 4 5 6 7 8 9 10 11 12 13 14 15 16 17 18 19 20 21 22 23 24 25 26 27 28 29 30 31 32 33 34 35

8      # Number of ageing error types
# Vectors of: Average age at true age (to accumulator age)
#             SD of ageing precision at true age

#########
# ODFW unbiased
#########
# Definition 1 : CAPS / ODFW Break-and-burn
0.5    1.5    2.5    3.5    4.5    5.5    6.5    7.5    8.5    9.5    10.5   11.5   12.5   13.5   14.5   15.5   16.5   17.5
       18.5   19.5   20.5   21.5   22.5   23.5   24.5   25.5   26.5   27.5   28.5   29.5   30.5   31.5   32.5   33.5   34.5
       35.5   36.5   37.5   38.5   39.5   40.5
0.137017      0.137017      0.274033      0.41105       0.548066      0.685083      0.822099      0.959116      1.09613
       1.23315       1.37017       1.50718       1.6442 1.78121       1.91823       2.05525       2.19226       2.32928
       2.4663 2.60331       2.74033       2.87735       3.01436       3.15138       3.2884 3.42541       3.56243
       3.69945       3.83646       3.97348       4.1105 4.24751       4.38453       4.52154       4.65856       4.79558
       4.93259       5.06961       5.20663       5.34364       5.48066
# Definition 2 : WDFW / ODFW Break-and-burn
0.561732      1.6852 2.80866       3.93213       5.05559       6.17906       7.30252       8.42599       9.54945
       10.6729       11.7964       12.9198       14.0433       15.1668       16.2902       17.4137       18.5372
       19.6606       20.7841       21.9076       23.031 24.1545       25.278 26.4014       27.5249       28.6484
       29.7718       30.8953       32.0187       33.1422       34.2657       35.3891       36.5126       37.6361
       38.7595       39.883 41.0065       42.1299       43.2534       44.3769       45.5003
0.138692      0.138692      0.277384      0.416076      0.554768      0.693459      0.832151      0.970843      1.10954
       1.24823       1.38692       1.52561       1.6643 1.80299       1.94169       2.08038       2.21907       2.35776
       2.49645       2.63515       2.77384       2.91253       3.05122       3.18991       3.32861       3.4673 3.60599
       3.74468       3.88337       4.02206       4.16076       4.29945       4.43814       4.57683       4.71552
       4.85422       4.99291       5.1316 5.27029       5.40898       5.54768
# Definition 3 : CAPS / WDFW / ODFW Surface reads
0.5    0.501002      2.13403       3.67111       5.11789       6.47967       7.76144       8.9679 10.1035       11.1723
       12.1784       13.1254       14.0167       14.8556       15.6453       16.3886       17.0882       17.7467
       18.3665       18.9499       19.499 20.0158       20.5023       20.9602       21.3912       21.7969       22.1788
```

```
      22.5382      22.8765      23.1949      23.4946      23.7767      24.0422      24.2922      24.5274
      24.7488      24.9573      25.1534      25.3381      25.5119      25.6755
0.174808     0.174808     0.349615     0.524423     0.699231     0.874038     1.04885      1.22365      1.39846
      1.57327      1.74808      1.92288      2.09769      2.2725 2.44731      2.62211      2.79692      2.97173
      3.14654      3.32135      3.49615      3.67096      3.84577      4.02058      4.19538      4.37019      4.545
      4.71981      4.89461      5.06942      5.24423      5.41904      5.59384      5.76865      5.94346
      6.11827      6.29308      6.46788      6.64269      6.8175 6.99231
# Definition 4 : CAPS / WDFW / ODFW Surface reads (truncated at age-20)
0.5   0.501002     2.13403      3.67111      5.11789      6.47967      7.76144      8.9679 10.1035      11.1723
      12.1784      13.1254      14.0167      14.8556      15.6453      16.3886      17.0882      17.7467
      18.3665      18.9499      19.499 20.5  20.5  20.5  20.5  20.5  20.5  20.5  20.5  20.5  20.5  20.5  20.5  20.5
      20.5  20.5  20.5  20.5  20.5  20.5  20.5  20.5
0.174808     0.174808     0.349615     0.524423     0.699231     0.874038     1.04885      1.22365      1.39846
      1.57327      1.74808      1.92288      2.09769      2.2725 2.44731      2.62211      2.79692      2.97173
      3.14654      3.32135      3.49615      0.1   0.1   0.1   0.1   0.1   0.1   0.1   0.1   0.1   0.1   0.1
      0.1   0.1   0.1   0.1   0.1   0.1   0.1   0.1   0.1

#########
# WDFW unbiased
#########
# Definition 5 : CAPS / ODFW Break-and-burn
0.445998     1.33799      2.22999      3.12198      4.01398      4.90597      5.79797      6.68996      7.58196
      8.47395      9.36595      10.2579      11.1499      12.0419      12.9339      13.8259      14.7179
      15.6099      16.5019      17.3939      18.2859      19.1779      20.0699      20.9619      21.8539
      22.7459      23.6379      24.5299      25.4219      26.3139      27.2059      28.0978      28.9898
      29.8818      30.7738      31.6658      32.5578      33.4498      34.3418      35.2338      36.1258
0.122778     0.122778     0.245556     0.368334     0.491112     0.61389      0.736668     0.859446     0.982224
      1.105  1.22778      1.35056      1.47334      1.59611      1.71889      1.84167      1.96445      2.08723
      2.21   2.33278      2.45556      2.57834      2.70112      2.82389      2.94667      3.06945      3.19223
      3.31501      3.43778      3.56056      3.68334      3.80612      3.9289 4.05167      4.17445      4.29723
      4.42001      4.54279      4.66556      4.78834      4.91112
# Definition 6 : WDFW / ODFW Break-and-burn
0.5   1.5   2.5   3.5   4.5   5.5   6.5   7.5   8.5   9.5   10.5  11.5  12.5  13.5  14.5  15.5  16.5  17.5
      18.5  19.5  20.5  21.5  22.5  23.5  24.5  25.5  26.5  27.5  28.5  29.5  30.5  31.5  32.5  33.5  34.5
      35.5  36.5  37.5  38.5  39.5  40.5
0.122115     0.122115     0.244229     0.366344     0.488459     0.610574     0.732688     0.854803     0.976918
      1.09903      1.22115      1.34326      1.46538      1.58749      1.70961      1.83172      1.95384
      2.07595      2.19807      2.32018      2.44229      2.56441      2.68652      2.80864      2.93075
      3.05287      3.17498      3.2971 3.41921      3.54133      3.66344      3.78556      3.90767      4.02979
      4.1519 4.27402      4.39613      4.51825      4.64036      4.76247      4.88459
# Definition 7 : CAPS / WDFW / ODFW Surface reads
0.5   0.501001     1.92349      3.27465      4.55805      5.77709      6.93501      8.03485      9.07955
      10.0719      11.0144      11.9097      12.7601      13.5678      14.3351      15.0638      15.756 16.4135
      17.0381      17.6313      18.1948      18.73  19.2384      19.7212      20.1799      20.6156      21.0294
```

```
      21.4225      21.7958      22.1505      22.4873      22.8073      23.1112      23.3999      23.6741
      23.9345      24.1819      24.4169      24.6401      24.8521      25.0535
0.155664     0.155664     0.311329     0.466993     0.622658     0.778322     0.933987     1.08965      1.24532
      1.40098      1.55664      1.71231      1.86797      2.02364      2.1793 2.33497      2.49063      2.6463
      2.80196      2.95763      3.11329      3.26895      3.42462      3.58028      3.73595      3.89161
      4.04728      4.20294      4.35861      4.51427      4.66993      4.8256 4.98126      5.13693      5.29259
      5.44826      5.60392      5.75959      5.91525      6.07092      6.22658
# Definition 8 : CAPS / WDFW / ODFW Surface reads (truncated at age-20)
0.5   0.501001     1.92349      3.27465      4.55805      5.77709      6.93501      8.03485      9.07955
      10.0719      11.0144      11.9097      12.7601      13.5678      14.3351      15.0638      15.5   15.5   15.5
      15.5   15.5   15.5   15.5   15.5   15.5   15.5   15.5   15.5   15.5   15.5   15.5   15.5   15.5   15.5   15.5   15.5
      15.5   15.5   15.5   15.5   15.5
0.155664     0.155664     0.311329     0.466993     0.622658     0.778322     0.933987     1.08965      1.24532
      1.40098      1.55664      1.71231      1.86797      2.02364      2.1793 2.33497      0.1    0.1    0.1    0.1
      0.1    0.1    0.1    0.1    0.1    0.1    0.1    0.1    0.1    0.1    0.1    0.1    0.1    0.1    0.1    0.1
      0.1    0.1    0.1    0.1

### Age composition data ###
1970   # Number of age comp observations using restricted length ranges
2   # Length bin refers to: 1=population length bin indices; 2=data length bin indices; 3= actual pop? data? lengths
match bins?
0 #_combine males into females at or below this bin number

# Conditional ages for surveys, marginal for fishing fleets
# Gender: 0=sexes combined into length bins ("unknown sex"), 1=females only (0s male bins), 2=males only (0s for female
bins), 3=use data for both males and females
# Year Season Type   Gender Partition    (0=discard+retained; 1=discard; 2=retained)    ageerr Lbin_lo      Lbin_hi
      Nsamps Data: females then males

###   2015 California     trawl  fleet  age    key    1 (n=14)
1980  1      1      1      0      1      -1     -1     57     0      0      0      0      0      2503.635     6982.873464
      6107.45626   2172.85768   6419.835884  6111.066982  9812.724842  9882.699619  4903.821833  2554.672423
      1762.200084  1689.807209  0      156.2275742  459.0019541  4725.444263  0      0      0      626.5182592
      1582.662582  0      0      0      0      687.53999    0      0      0      0      0      0      0      0      0
      2503.635     6982.873464  6107.45626   2172.85768   6419.835884  6111.066982  9812.724842  9882.699619
      4903.821833  2554.672423  1762.200084  1689.807209  0      156.2275742  459.0019541  4725.444263  0      0
      0      626.5182592  1582.662582  0      0      0      0      687.53999    0      0      0      0
1981  1      1      1      0      1      -1     -1     46     0      0      0      0      2006.982606  2210.550846
      2050.921049  7876.776488  13691.2588   15381.0506   16389.57708  3606.660459  16604.17064  8731.696728
      8766.088345  8144.936025  7415.309583  200.1661155  1781.241533  637.9239646  4702.187416  6633.59156   0
      1016.513108  0      163.8020585  705.4287319  0      0      1926.513781  0      0      0      0      0      0
      0      0      0      2006.982606  2210.550846  2050.921049  7876.776488  13691.2588   15381.0506   16389.57708
      3606.660459  16604.17064  8731.696728  8766.088345  8144.936025  7415.309583  200.1661155  1781.241533
      637.9239646  4702.187416  6633.59156   0      1016.513108  0      163.8020585  705.4287319  0      0
      1926.513781  0      0      0      0      0
```

1982	1	1	1	0	1	-1	-1	53	0	0	0	0	0	5636.627969	6255.966764
	10014.23302	6616.462348	20595.06133	18744.4944	21094.60477	1944.962661	11073.65693	6817.638082	0						
	4716.539744	5457.807955	143.3458158	0	187.2143371	0	5309.831423	0	0	0	0	0			
	0	0	0	0	0	0	0	0	0	0	0	5636.627969	6255.966764		
	10014.23302	6616.462348	20595.06133	18744.4944	21094.60477	1944.962661	11073.65693	6817.638082	0						
	4716.539744	5457.807955	143.3458158	0	187.2143371	0	5309.831423	0	0	0	0	0			
	0	0	0	0	0	0	0								
1983	1	1	1	0	1	-1	-1	102	0	0	0	34.008832	552.5605831	1298.967681	
	5634.827411	12390.40605	12577.68889	3328.74821	9862.680547	2152.653036	7141.619428	5454.487169							
	11675.12513	2747.905862	3878.302238	1252.140345	1146.484816	52.31102503	2708.257916	0	5088.1799						
	1675.451071	4556.134703	0	0	321.8675881	1483.557613	0	1213.361593	0	2129.411516	0				
	2159.445807	0	0	0	34.008832	552.5605831	1298.967681	5634.827411	12390.40605	12577.68889					
	3328.74821	9862.680547	2152.653036	7141.619428	5454.487169	11675.12513	2747.905862	3878.302238							
	1252.140345	1146.484816	52.31102503	2708.257916	0	5088.1799	1675.451071	4556.134703	0	0					
	321.8675881	1483.557613	0	1213.361593	0	2129.411516	0	2159.445807							
1984	1	1	1	0	1	-1	-1	86	0	0	0	499.4938019	388.4951792	6773.706251	
	4127.929653	8297.931976	11942.75155	8374.731854	9317.714924	5599.71556	2219.921276	7225.323515							
	2224.339058	8934.872111	765.6140278	2402.457377	450.1229108	1124.616829	383.6787943	0	824.5397446						
	859.5826837	0	1313.916155	0	1110.533403	2927.115515	0	135.8937031	0	0	1281.52781				
	2657.589207	0	0	0	499.4938019	388.4951792	6773.706251	4127.929653	8297.931976	11942.75155					
	8374.731854	9317.714924	5599.71556	2219.921276	7225.323515	2224.339058	8934.872111	765.6140278							
	2402.457377	450.1229108	1124.616829	383.6787943	0	824.5397446	859.5826837	0	1313.916155	0					
	1110.533403	2927.115515	0	135.8937031	0	0	1281.52781	2657.589207							
1985	1	1	1	0	1	-1	-1	76	0	0	0	0	315.74182	1125.820558	
	9382.838961	9704.276589	9729.640722	3904.571283	8129.774447	5095.498652	3469.650632	561.8027628							
	767.3760518	4239.593118	2552.338624	1198.968219	4699.512918	1750.628091	5557.198145	438.107086							
	1312.521005	1183.231107	1750.628091	1398.099207	1140.163837	0	767.3760518	725.8159866	0	0					
	0	9.610644311	2280.327674	0	0	0	0	315.74182	1125.820558	9382.838961	9704.276589				
	9729.640722	3904.571283	8129.774447	5095.498652	3469.650632	561.8027628	767.3760518	4239.593118							
	2552.338624	1198.968219	4699.512918	1750.628091	5557.198145	438.107086	1312.521005	1183.231107							
	1750.628091	1398.099207	1140.163837	0	767.3760518	725.8159866	0	0	0	9.610644311					
	2280.327674														
2001	1	1	1	0	1	-1	-1	3	0	0	0	0	0	0	26.25277218
	26.25277218	26.25277218	78.75831655	78.75831655	78.75831655	52.50554436	52.50554436	26.25277218	0						
	0	0	0	0	0	0	0	0	0	0	0	0	0	0	0
	0	0	0	0	0	0	0	0	26.25277218	26.25277218	26.25277218	78.75831655			
	78.75831655	78.75831655	52.50554436	52.50554436	26.25277218	0	0	0	0	0	0	0			
	0	0	0	0	0	0	0	0	0	0	0				
2002	1	1	1	0	1	-1	-1	11	0	0	0	0	0	0	12.05347583
	78.28671675	93.68564709	57.79580784	236.3736056	97.16577454	54.17976509	0	42.12628926	0						
	16.60427793	0	0	0	0	0	0	0	0	0	0	0	0	0	0
	0	0	0	0	0	0	0	0	0	12.05347583	78.28671675	93.68564709	57.79580784		
	236.3736056	97.16577454	54.17976509	0	42.12628926	0	16.60427793	0	0	0	0	0			
	0	0	0	0	0	0	0	0	0	0	0	0			

2003	1	1	1	0	1	-1	-1	7	0	0	0	0	0	0	6.074949367
	30.37474684	60.74949367	6.074949367	18.2248481	24.29979747	24.29979747	12.14989873	6.074949367							
	6.074949367	0	0	0	0	0	0	0	0	0	0	0	0	0	0
	0	0	0	0	0	0	0	0	0	0	6.074949367	30.37474684	60.74949367		
	6.074949367	18.2248481	24.29979747	24.29979747	12.14989873	6.074949367	6.074949367	0	0	0					
	0	0	0	0	0	0	0	0	0	0	0	0	0	0	0
2004	1	1	1	0	1	-1	-1	5	0	0	0	0	35.74022143	35.74022143	
	35.74022143	0	35.74022143	35.74022143	0	0	35.74022143	35.74022143	0	0	0	0			
	0	0	35.74022143	35.74022143	0	0	0	0	0	0	0	0	0	0	0
	0	0	0	0	0	0	35.74022143	35.74022143	35.74022143	0	35.74022143	35.74022143			
	0	0	35.74022143	35.74022143	0	0	0	0	0	0	35.74022143	35.74022143	0		
	0	0	0	0	0	0	0	0	0	0	0				
2005	1	1	1	0	1	-1	-1	10	0	0	0	5.321926513	5.321926513	15.96577954	
	15.96577954	26.60963257	0	56.15175525	21.28770605	5.321926513	10.64385303	30.73684088	36.0587674						
	5.321926513	0	0	0	0	0	0	0	0	0	0	0	0	0	0
	0	0	0	0	0	0	0	5.321926513	5.321926513	15.96577954	15.96577954	26.60963257			
	0	56.15175525	21.28770605	5.321926513	10.64385303	30.73684088	36.0587674	5.321926513	0	0					
	0	0	0	0	0	0	0	0	0	0	0	0	0	0	0
2006	1	1	1	0	1	-1	-1	5	0	0	0	0	0	0	17.18399161
	0	85.91995804	17.18399161	0	51.55197482	0	34.36798322	17.18399161	17.18399161	0	0				
	0	0	0	0	0	0	0	0	0	0	0	0	0	0	0
	0	0	0	0	0	17.18399161	0	0	85.91995804	17.18399161	0	51.55197482	0		
	34.36798322	17.18399161	17.18399161	0	0	0	0	0	0	0	0	0	0	0	
	0	0	0	0	0	0	0								
2007	1	1	1	0	1	-1	-1	2	0	0	0	0	419.5834583	104.8958646	
	209.7917291	104.8958646	0	0	0	0	0	0	0	0	0	0	0	0	0
	0	0	0	0	0	0	0	0	0	0	0	0	0	0	0
	0	419.5834583	104.8958646	209.7917291	104.8958646	0	0	0	0	0	0	0	0		
	0	0	0	0	0	0	0	0	0	0	0	0	0	0	0
	0	0													
2009	1	1	1	0	1	-1	-1	3	0	0	0	0	0	0	51.89051186
	16.87237502	0	0	0	16.87237502	0	0	0	0	0	0	0	0	0	0
	0	0	0	0	0	0	0	0	0	0	0	0	0	0	0
	0	0	51.89051186	16.87237502	0	0	0	16.87237502	0	0	0	0	0	0	
	0	0	0	0	0	0	0	0	0	0	0	0	0	0	
1980	1	1	2	0	1	-1	-1	74	0	0	0	0	2033.719349	5183.148577	
	4441.593217	10849.12611	12438.33514	5934.251542	7944.756322	12415.14227	7621.654292	8947.25338							
	4950.542322	5730.752661	1623.498257	9318.487301	2240.360811	2718.494052	5644.79812	0	0						
	1183.968257	234.3326529	1146.541944	0	2167.442994	0	0	1470.769898	2806.469091	0	0				
	1442.920014	0	0	0	0	2033.719349	5183.148577	4441.593217	10849.12611	12438.33514					
	5934.251542	7944.756322	12415.14227	7621.654292	8947.25338	4950.542322	5730.752661	1623.498257							
	9318.487301	2240.360811	2718.494052	5644.79812	0	0	1183.968257	234.3326529	1146.541944	0					
	2167.442994	0	0	1470.769898	2806.469091	0	0	1442.920014							
1981	1	1	2	0	1	-1	-1	49	0	0	0	0	527.5378328	3598.368485	
	1717.600157	18855.34391	19841.30519	5280.928455	12870.67066	5096.511952	13268.16585	8620.603289							

	10327.00493	6098.656504	0	173.5088472	0	862.902868	5771.052387	0	1016.513108	0	0					
	534.4800502	0	0	0	0	0	214.1842421	0	0	381.7343211	0	0	0	0		
	527.5378328	3598.368485	1717.600157	18855.34391	19841.30519	5280.928455	12870.67066	5096.511952								
	13268.16585	8620.603289	10327.00493	6098.656504	0	173.5088472	0	862.902868	5771.052387	0						
	1016.513108	0	0	534.4800502	0	0	0	0	0	214.1842421	0	0	381.7343211			
1982	1	1	2	0	1	-1	-1	61	0	5433.543835	0	0	373.001373	12057.0186		
	1696.448093	12493.16532	16861.86757	30395.82378	17201.67365	10156.57206	3185.321909	1819.694098								
	4703.004006	9433.079489	2744.36032	5797.365333	606.8274166	10975.3125	2068.001889	7085.878876								
	8929.332066	0	0	0	2744.36032	0	0	0	0	6184.971746	0	0	2744.36032			
	0	5433.543835	0	0	373.001373	12057.0186	1696.448093	12493.16532	16861.86757	30395.82378						
	17201.67365	10156.57206	3185.321909	1819.694098	4703.004006	9433.079489	2744.36032	5797.365333								
	606.8274166	10975.3125	2068.001889	7085.878876	8929.332066	0	0	0	2744.36032	0	0					
	0	0	6184.971746	0	0	2744.36032										
1983	1	1	2	0	1	-1	-1	127	0	0	0	0	1798.58857	614.76738		
	11052.85197	12073.17449	17529.47742	8116.892529	29416.24583	6011.059558	5358.118277	3147.584742								
	4433.832083	9315.739843	8742.386448	220.2251919	3531.656286	5339.368763	4852.423623	164.7627884								
	3342.77311	754.6773334	1916.512456	2129.411516	0	307.8257107	367.1239811	0	0	2958.768384						
	0	1213.361593	8287.294473	0	0	0	0	1798.58857	614.76738	11052.85197	12073.17449					
	17529.47742	8116.892529	29416.24583	6011.059558	5358.118277	3147.584742	4433.832083	9315.739843								
	8742.386448	220.2251919	3531.656286	5339.368763	4852.423623	164.7627884	3342.77311	754.6773334								
	1916.512456	2129.411516	0	307.8257107	367.1239811	0	0	2958.768384	0	1213.361593						
	8287.294473															
1984	1	1	2	0	1	-1	-1	83	0	0	55.49931132	499.4938019	593.609377			
	1335.192528	3027.689075	9738.658635	10878.82318	10034.33445	8927.502701	12671.96302	431.7257619								
	2786.338376	5419.982734	1699.955905	2309.062391	2375.978598	60.74217659	798.8405071	0	1863.240862							
	2410.671764	0	2789.179348	2810.849898	2786.338376	4461.798638	7671.326153	60.74217659	925.9384861							
	1634.243184	817.121592	885.2819211	3012.071416	0	0	55.49931132	499.4938019	593.609377							
	1335.192528	3027.689075	9738.658635	10878.82318	10034.33445	8927.502701	12671.96302	431.7257619								
	2786.338376	5419.982734	1699.955905	2309.062391	2375.978598	60.74217659	798.8405071	0	1863.240862							
	2410.671764	0	2789.179348	2810.849898	2786.338376	4461.798638	7671.326153	60.74217659	925.9384861							
	1634.243184	817.121592	885.2819211	3012.071416												
1985	1	1	2	0	1	-1	-1	97	0	0	0	0	99.61594154	472.4978094		
	7458.257474	3681.415109	14084.76145	10218.64998	8728.654065	6141.240232	4278.569648	2416.528004								
	561.8027628	1674.40944	3060.351083	1825.19624	0	67.50420857	1371.024327	1398.099207	1895.010675							
	4772.039377	3792.827747	767.3760518	2454.485095	426.8569508	0	3563.574465	0	0	0						
	178.1268923	1516.274212	0	0	0	0	99.61594154	472.4978094	7458.257474	3681.415109						
	14084.76145	10218.64998	8728.654065	6141.240232	4278.569648	2416.528004	561.8027628	1674.40944								
	3060.351083	1825.19624	0	67.50420857	1371.024327	1398.099207	1895.010675	4772.039377	3792.827747							
	767.3760518	2454.485095	426.8569508	0	3563.574465	0	0	178.1268923	1516.274212							
1987	1	1	2	0	1	-1	-1	1	0	0	0	0	0	0	0	0
	0	0	0	0	0	0	0	0	0	0	776.1466968	0	0	0	0	0
	0	0	0	0	0	0	0	0	0	0	0	0	0	0	0	0
	0	0	0	0	0	0	0	0	0	0	0	0	776.1466968	0	0	0
	0	0	0	0	0	0	0	0	0	0	0					

2001	1	1	2	0	1	-1	-1	3	0	0	0	0	0	0	0	26.25277218
	52.50554436	0	78.75831655	52.50554436	78.75831655	0	0	0	0	0	0	0				
	0	0	0	0	0	0	0	0	0	0	0	0	0	0	0	0
	0	0	0	0	26.25277218	52.50554436	0	78.75831655	52.50554436	78.75831655	0	0				
	0	0	0	0	0	0	0	0	0	0	0	0	0	0	0	0
	0	0	0													
2002	1	1	2	0	1	-1	-1	12	0	0	0	0	0	77.72094135	103.7336889	
	95.591443	48.58288727	126.3038286	126.1187155	108.284491	90.2184403	12.05347583	15.66951858	0							
	12.05347583	0	15.66951858	0	0	0	0	0	0	0	0	0	0	0	0	
	0	0	0	16.60427793	0	0	0	0	0	77.72094135	103.7336889	95.591443				
	48.58288727	126.3038286	126.1187155	108.284491	90.2184403	12.05347583	15.66951858	0	12.05347583							
	0	15.66951858	0	0	0	0	0	0	0	0	0	0	0	0	0	0
	0	16.60427793														
2003	1	1	2	0	1	-1	-1	6	0	0	0	0	0	0	0	12.14989873
	12.14989873	24.29979747	0	6.074949367	12.14989873	0	0	0	0	0	0	0	0			
	0	0	0	0	0	0	0	0	0	0	0	0	0	0	0	0
	0	0	0	0	12.14989873	12.14989873	24.29979747	0	6.074949367	12.14989873	0	0				
	0	0	0	0	0	0	0	0	0	0	0	0	0	0	0	0
	0	0	0													
2004	1	1	2	0	1	-1	-1	3	0	0	0	0	0	0	35.74022143	0
	0	71.48044286	0	0	0	0	0	0	0	0	0	0	0	0	0	0
	0	0	0	0	0	0	0	0	0	0	0	0	0	0	0	0
	35.74022143	0	0	71.48044286	0	0	0	0	0	0	0	0	0	0	0	0
	0	0	0	0	0	0	0	0	0	0	0	0	0			
2005	1	1	2	0	1	-1	-1	7	0	0	0	0	0	26.60963257	21.28770605	
	15.96577954	5.321926513	46.70262042	25.41491437	61.47368177	25.41491437	0	0	0	0	0					
	25.41491437	0	0	0	0	0	0	0	0	0	0	0	0	0	0	0
	0	0	0	0	0	0	26.60963257	21.28770605	15.96577954	5.321926513	46.70262042					
	25.41491437	61.47368177	25.41491437	0	0	0	0	0	25.41491437	0	0	0	0			
	0	0	0	0	0	0	0	0	0	0	0					
2006	1	1	2	0	1	-1	-1	5	0	0	0	0	0	0	0	34.36798322
	85.91995804	17.18399161	34.36798322	17.18399161	17.18399161	51.55197482	17.18399161	17.18399161	0							
	0	0	0	0	0	0	0	0	0	0	0	0	0	0	0	0
	0	0	0	0	0	0	0	0	34.36798322	85.91995804	17.18399161	34.36798322				
	17.18399161	17.18399161	51.55197482	17.18399161	17.18399161	0	0	0	0	0	0	0				
	0	0	0	0	0	0	0	0	0	0	0					
2007	1	1	2	0	1	-1	-1	4	0	0	0	0	524.4793228	629.3751874		
	104.8958646	0	816.4575026	0	0	0	0	0	0	0	0	0	0	0	0	0
	0	0	0	0	0	0	0	0	0	0	0	0	0	0	0	0
	0	524.4793228	629.3751874	104.8958646	0	816.4575026	0	0	0	0	0	0	0	0	0	0
	0	0	0	0	0	0	0	0	0	0	0	0	0	0	0	0
	0	0														
2009	1	1	2	0	1	-1	-1	4	0	0	0	0	0	0	33.74475004	
	33.74475004	84.36187511	16.87237502	18.14576182	50.61712507	0	16.87237502	0	16.87237502	0						
	0	0	0	0	0	0	0	0	0	0	0	0	0	0	0	0

```
      0      0      0      0      0      0      0      33.74475004  33.74475004  84.36187511  16.87237502  18.14576182
      50.61712507  0      16.87237502  0      16.87237502  0      0      0      0      0      0      0      0      0
      0      0      0      0      0      0      0      0      0      0

#     2015   Oregon trawl  fleet  with   age    error  key    1      (n=70)
1980  1      2      1      0      1      -1     -1     31     0      0      0      0      0      19.2994377   365.1599199
      758.0579002  650.6998968  315.7002295  4733.376316  5679.672547  6760.372237  9448.189777  6787.468294
      15636.13218  16676.17245  3832.904927  14572.23481  9519.514945  4280.920969  9183.82242   10606.1367
      3155.679625  0      2383.198348  1216.171618  1262.800918  1216.171618  2524.279166  0      0      0      0
      0      0      0      0      0      0      19.2994377   365.1599199  758.0579002  650.6998968  315.7002295
      4733.376316  5679.672547  6760.372237  9448.189777  6787.468294  15636.13218  16676.17245  3832.904927
      14572.23481  9519.514945  4280.920969  9183.82242   10606.1367   3155.679625  0      2383.198348  1216.171618
      1262.800918  1216.171618  2524.279166  0      0      0      0      0
1981  1      2      1      0      1      -1     -1     32     0      0      0      0      0      0      0      6033.404784
      82.47575884  82.47575884  45760.89701  33702.44857  23052.68976  27352.46587  15972.32501  11023.77991
      12812.84987  24141.73868  5668.211041  6745.611694  28967.78451  17612.85777  1119.124926  7469.616596
      7464.758276  1431.353492  399.0762524  1073.515119  0      41.23787942  715.676746   0      357.838373
      357.838373   7549.568767  0      0      0      0      0      0      0      6033.404784  82.47575884  82.47575884
      45760.89701  33702.44857  23052.68976  27352.46587  15972.32501  11023.77991  12812.84987  24141.73868
      5668.211041  6745.611694  28967.78451  17612.85777  1119.124926  7469.616596  7464.758276  1431.353492
      399.0762524  1073.515119  0      41.23787942  715.676746   0      357.838373   357.838373   7549.568767
1982  1      2      1      0      1      -1     -1     36     0      0      0      0      0      0      0      2771.142994
      7687.86899   2391.697538  8093.326144  10229.21577  26699.26318  9694.431858  15169.4266   7328.77129
      4486.683016  8200.355244  8362.484958  5355.181406  16441.08325  19229.91562  1424.463699  1566.94617
      10905.39036  3891.688798  6472.438991  1227.574904  0      216.9783796  1411.923067  0      1663.06099   0
      2455.149808  0      0      0      0      0      0      0      2771.142994  7687.86899   2391.697538  8093.326144
      10229.21577  26699.26318  9694.431858  15169.4266   7328.77129   4486.683016  8200.355244  8362.484958
      5355.181406  16441.08325  19229.91562  1424.463699  1566.94617   10905.39036  3891.688798  6472.438991
      1227.574904  0      216.9783796  1411.923067  0      1663.06099   0      2455.149808
1983  1      2      1      0      1      -1     -1     179    0      0      0      0      4271.14852   4742.281944
      21247.29477  43722.03571  57812.82305  77511.41974  60661.08965  54915.36355  59780.45648  55765.51654
      48325.76631  22215.82362  11316.94263  19256.96843  21624.5079   17887.13789  16943.72461  13585.22193
      13716.36431  15152.27429  7120.798105  4678.094394  3615.242316  4577.170685  4137.919365  686.7381213
      174.0967106  3081.615262  2077.498862  2726.383286  6257.642536  0      0      0      0      4271.14852
      4742.281944  21247.29477  43722.03571  57812.82305  77511.41974  60661.08965  54915.36355  59780.45648
      55765.51654  48325.76631  22215.82362  11316.94263  19256.96843  21624.5079   17887.13789  16943.72461
      13585.22193  13716.36431  15152.27429  7120.798105  4678.094394  3615.242316  4577.170685  4137.919365
      686.7381213  174.0967106  3081.615262  2077.498862  2726.383286  6257.642536
1984  1      2      1      0      1      -1     120    0      0      0      213.7280339  447.9180744  2984.652455
      6788.126341  10304.20465  18068.34827  24013.0297   27043.15864  15515.2172   9544.850508  16709.08649
      10139.92151  6891.097563  3083.065742  5000.470051  4111.656312  2531.936322  8811.353398  3808.808542
      6631.056072  4645.157937  2275.077146  1833.106561  1679.091023  2369.054476  946.2215617  2302.603512  0
      1200.043738  584.5694497  1322.869993  1085.206525  0      0      0      213.7280339  447.9180744  2984.652455
      6788.126341  10304.20465  18068.34827  24013.0297   27043.15864  15515.2172   9544.850508  16709.08649
      10139.92151  6891.097563  3083.065742  5000.470051  4111.656312  2531.936322  8811.353398  3808.808542
```

6631.056072 4645.157937 2275.077146 1833.106561 1679.091023 2369.054476 946.2215617 2302.603512 0
1200.043738 584.5694497 1322.869993 1085.206525
1985 1 2 1 0 1 -1 -1 94 0 0 0 0 0 2871.162034 7379.597794
8716.32192 18802.03318 23238.07435 20600.45429 13340.02658 12127.28256 7953.317095 7329.434074
7205.170062 6390.276036 3785.01589 1568.172172 1616.173889 1822.29427 3841.24156 4162.485687
2291.662789 2714.439382 0 560.2804361 0 1594.165619 154.8248082 60.58609255 450.3346698 0
493.3063895 1829.929796 0 0 0 0 0 2871.162034 7379.597794 8716.32192 18802.03318
23238.07435 20600.45429 13340.02658 12127.28256 7953.317095 7329.434074 7205.170062 6390.276036
3785.01589 1568.172172 1616.173889 1822.29427 3841.24156 4162.485687 2291.662789 2714.439382 0
560.2804361 0 1594.165619 154.8248082 60.58609255 450.3346698 0 493.3063895 1829.929796
1986 1 2 1 0 1 -1 -1 64 0 0 0 0 1071.509023 4181.293894
8745.106469 8506.903113 8525.7176 14982.43443 15397.46326 17507.30752 9586.905159 3782.10563
7083.335908 3911.987591 5665.169335 1306.372751 875.7552299 1325.927635 0 3401.483381 3016.544464
795.0908588 920.4063909 1995.838109 0 0 47.71827178 1024.209901 0 1414.958972 0 0
2603.5037 0 0 0 0 1071.509023 4181.293894 8745.106469 8506.903113 8525.7176
14982.43443 15397.46326 17507.30752 9586.905159 3782.10563 7083.335908 3911.987591 5665.169335
1306.372751 875.7552299 1325.927635 0 3401.483381 3016.544464 795.0908588 920.4063909 1995.838109
0 0 47.71827178 1024.209901 0 1414.958972 0 0 2603.5037
1987 1 2 1 0 1 -1 -1 119 0 0 0 0 392.6329004 1715.034964
9094.584332 23007.54335 30534.20863 26643.66481 33747.64254 43352.05247 33338.79233 20304.16211
5599.784127 5477.931087 3711.266966 7140.90374 6574.702264 2478.954642 2627.304388 3571.493587
939.5303787 1842.743963 5750.329696 1762.475348 1305.317832 1651.870181 855.8697884 675.4703001 0
406.1840096 0 56.2228723 112.4457446 0 0 0 0 392.6329004 1715.034964 9094.584332
23007.54335 30534.20863 26643.66481 33747.64254 43352.05247 33338.79233 20304.16211 5599.784127
5477.931087 3711.266966 7140.90374 6574.702264 2478.954642 2627.304388 3571.493587 939.5303787
1842.743963 5750.329696 1762.475348 1305.317832 1651.870181 855.8697884 675.4703001 0 406.1840096
0 56.2228723 112.4457446
1988 1 2 1 0 1 -1 -1 43 0 0 0 0 0 1561.669984 5298.893568
5417.444302 21855.14121 17269.61539 13591.9595 28549.24214 14773.60771 10456.69669 6214.779273
6085.328217 4269.697448 1258.760368 1373.620409 1995.911019 1459.499883 866.3913089 2473.484041
4946.968083 0 1397.273216 0 2540.543044 636.0407284 636.0407284 412.4136274 636.0407284 0
0 0 0 0 0 0 0 1561.669984 5298.893568 5417.444302 21855.14121 17269.61539
13591.9595 28549.24214 14773.60771 10456.69669 6214.779273 6085.328217 4269.697448 1258.760368
1373.620409 1995.911019 1459.499883 866.3913089 2473.484041 4946.968083 0 1397.273216 0
2540.543044 636.0407284 636.0407284 412.4136274 636.0407284 0 0 0
1989 1 2 1 0 1 -1 -1 90 0 0 0 84.72349319 129.9842424 2487.410524
7140.564898 13677.79503 31658.20107 41558.32563 48513.71855 35962.0693 24669.07692 23215.77689
20265.96536 13184.83649 8647.471698 4179.822742 9684.448126 6524.981531 1889.59381 3890.35475
660.7762468 279.5716755 5925.558489 1190.440533 0 0 1586.651679 1893.776777 909.2261674
3009.3915 3080.034343 1570.762891 2467.403593 0 0 0 84.72349319 129.9842424 2487.410524
7140.564898 13677.79503 31658.20107 41558.32563 48513.71855 35962.0693 24669.07692 23215.77689
20265.96536 13184.83649 8647.471698 4179.822742 9684.448126 6524.981531 1889.59381 3890.35475
660.7762468 279.5716755 5925.558489 1190.440533 0 0 1586.651679 1893.776777 909.2261674
3009.3915 3080.034343 1570.762891 2467.403593

1990 1 2 1 0 1 -1 -1 85 0 0 0 0 66.26930961 2864.057007
6218.305593 8375.180682 18627.85005 22627.14642 29694.36251 26906.96628 20586.072 25918.78692
12221.408 10100.65933 6043.174304 5132.898885 2340.064482 2371.459955 1935.610177 1278.230554
1267.752065 0 213.0284999 972.4605188 0 0 0 1515.816665 0 0 979.2059243 0
1729.750998 0 0 0 66.26930961 2864.057007 6218.305593 8375.180682 18627.85005
22627.14642 29694.36251 26906.96628 20586.072 25918.78692 12221.408 10100.65933 6043.174304
5132.898885 2340.064482 2371.459955 1935.610177 1278.230554 1267.752065 0 213.0284999 972.4605188
0 0 0 1515.816665 0 0 979.2059243 0 1729.750998
1991 1 2 1 0 1 -1 -1 77 0 0 0 252.6673014 4613.100984 8944.998159
21285.60687 43092.21261 50677.73367 36038.51714 52701.19106 59140.76329 37496.52869 23483.57504
20080.43028 13611.92973 7343.984662 10603.48059 3588.90136 808.581668 4613.350373 3292.282175
1106.731152 0 740.7448755 0 2073.18173 80.52362535 0 0 0 0 0 0
770.0413996 0 0 0 252.6673014 4613.100984 8944.998159 21285.60687 43092.21261 50677.73367
36038.51714 52701.19106 59140.76329 37496.52869 23483.57504 20080.43028 13611.92973 7343.984662
10603.48059 3588.90136 808.581668 4613.350373 3292.282175 1106.731152 0 740.7448755 0
2073.18173 80.52362535 0 0 0 0 0 0 770.0413996
1992 1 2 1 0 1 -1 -1 109 0 0 0 20.30457047 3296.827299 3795.568171
16351.36775 24975.80303 36616.1468 35668.54546 31709.95116 17785.31996 32222.783 18644.33131
16585.91715 9620.396693 13006.1722 4041.678078 4298.064474 3225.966409 2610.819758 1431.198076
1746.054473 2038.538735 0 904.6889969 0 569.8799401 0 1334.443005 375.9146167 631.1186164
0 0 569.8799401 0 0 0 20.30457047 3296.827299 3795.568171 16351.36775 24975.80303
36616.1468 35668.54546 31709.95116 17785.31996 32222.783 18644.33131 16585.91715 9620.396693
13006.1722 4041.678078 4298.064474 3225.966409 2610.819758 1431.198076 1746.054473 2038.538735 0
904.6889969 0 569.8799401 0 1334.443005 375.9146167 631.1186164 0 0 569.8799401
1993 1 2 1 0 1 -1 -1 98 0 0 0 0 358.8846072 7627.037754
18878.97629 36316.08589 37234.29427 32529.92499 56718.6215 46376.11245 32556.97252 37048.27274
16552.39811 18594.87513 19088.27346 9880.004882 9774.322096 4245.253266 5933.62739 3348.28288
2214.445138 289.823612 514.040739 2601.520832 2029.686233 250.624407 0 290.1325568 540.7569638
0 0 0 0 0 0 0 0 358.8846072 7627.037754 18878.97629 36316.08589
37234.29427 32529.92499 56718.6215 46376.11245 32556.97252 37048.27274 16552.39811 18594.87513
19088.27346 9880.004882 9774.322096 4245.253266 5933.62739 3348.28288 2214.445138 289.823612
514.040739 2601.520832 2029.686233 250.624407 0 290.1325568 540.7569638 0 0 0 0
1994 1 2 1 0 1 -1 -1 14 0 0 0 0 86.88506889 1274.202598
1228.407001 1040.221069 4288.737893 5072.861425 3900.108145 3234.10103 866.4509309 1600.221196
1054.636864 1327.42903 1561.410559 86.88506889 506.7736957 1054.636864 1054.636864 1054.636864
1054.636864 0 0 0 0 0 0 0 0 0 0 0 0 0 0
0 86.88506889 1274.202598 1228.407001 1040.221069 4288.737893 5072.861425 3900.108145 3234.10103
866.4509309 1600.221196 1054.636864 1327.42903 1561.410559 86.88506889 506.7736957 1054.636864
1054.636864 1054.636864 1054.636864 0 0 0 0 0 0 0 0 0 0
0
1995 1 2 1 0 1 -1 -1 63 0 0 0 0 913.8595606 4751.154066
9715.636618 10986.99215 18259.75197 24003.80591 21266.95033 9980.049987 7897.217219 5914.582158
640.2879963 3257.460865 643.1094655 1473.1147 643.1094655 840.9343548 0 0 882.3665891 0
135.7294678 733.1979352 643.1094655 0 0 0 643.1094655 0 0 0 0 0 0
0 0 913.8595606 4751.154066 9715.636618 10986.99215 18259.75197 24003.80591 21266.95033

9980.049987 7897.217219 5914.582158 640.2879963 3257.460865 643.1094655 1473.1147 643.1094655
840.9343548 0 0 882.3665891 0 135.7294678 733.1979352 643.1094655 0 0 0
643.1094655 0 0 0 0
1996 1 2 1 0 1 -1 -1 92 0 0 0 81.85912286 3910.866758 13012.35469
19011.44195 20753.93609 19711.90429 15013.03633 20872.63497 21242.99386 8083.259789 6562.997006
4550.854867 5759.050681 5330.13681 3680.335251 1397.093942 1602.57273 0 945.0752316 0 0
248.9381537 0 0 0 0 0 0 0 0 0 1214.411266 0 0 0
81.85912286 3910.866758 13012.35469 19011.44195 20753.93609 19711.90429 15013.03633 20872.63497
21242.99386 8083.259789 6562.997006 4550.854867 5759.050681 5330.13681 3680.335251 1397.093942
1602.57273 0 945.0752316 0 0 248.9381537 0 0 0 0 0 0 0 0
0 1214.411266
1997 1 2 1 0 1 -1 -1 106 0 0 0 0 561.0775316 704.9913477
3678.213985 8885.799069 18827.46904 15371.90256 16116.00379 16991.54091 12973.01533 9489.328867
3805.269906 2426.3713 917.3181725 1142.325315 1843.595012 725.2140239 665.8347681 645.6672733
785.9566419 0 213.9782981 0 0 656.1356407 0 0 0 0 303.4361228 0
247.8894373 0 0 0 0 561.0775316 704.9913477 3678.213985 8885.799069 18827.46904
15371.90256 16116.00379 16991.54091 12973.01533 9489.328867 3805.269906 2426.3713 917.3181725
1142.325315 1843.595012 725.2140239 665.8347681 645.6672733 785.9566419 0 213.9782981 0 0
656.1356407 0 0 0 0 303.4361228 0 247.8894373
1998 1 2 1 0 1 -1 -1 124 0 0 0 27.9613465 486.0745204 4425.684236
10695.33177 22647.29413 23362.66482 22330.17797 18829.27712 14730.05722 11529.59586 9539.15528
6492.822072 5171.451693 2804.803977 3758.010751 2054.388068 1701.600727 995.2988397 821.4727961
695.0300264 78.07690145 78.07690145 246.7195875 576.5086355 0 78.07690145 0 0 0
142.529842 0 251.1678992 0 0 0 27.9613465 486.0745204 4425.684236 10695.33177
22647.29413 23362.66482 22330.17797 18829.27712 14730.05722 11529.59586 9539.15528 6492.822072
5171.451693 2804.803977 3758.010751 2054.388068 1701.600727 995.2988397 821.4727961 695.0300264
78.07690145 78.07690145 246.7195875 576.5086355 0 78.07690145 0 0 0 142.529842 0
251.1678992
1999 1 2 1 0 1 -1 -1 130 0 0 0 72.4065527 714.7498891 1519.112682
5849.297815 9611.113129 7410.68517 11178.63498 11093.40163 10697.94912 10015.19089 6977.539776
4682.777215 4939.718013 3237.350637 1219.592891 1275.025346 1023.063848 932.3631906 520.3060725
69.95617244 243.3874753 0 546.6343257 0 79.93030577 0 0 0 271.2036476 17.19899126
0 0 0 0 0 72.4065527 714.7498891 1519.112682 5849.297815 9611.113129 7410.68517
11178.63498 11093.40163 10697.94912 10015.19089 6977.539776 4682.777215 4939.718013 3237.350637
1219.592891 1275.025346 1023.063848 932.3631906 520.3060725 69.95617244 243.3874753 0 546.6343257
0 79.93030577 0 0 0 271.2036476 17.19899126 0 0
2000 1 2 1 0 1 -1 -1 32 0 0 0 77.96116303 395.9708894 355.3795619
409.9498331 525.0470554 514.6850148 574.8543506 435.9826191 336.2447966 230.648566 89.63614755
173.1800333 24.90102819 35.94974242 37.81513948 18.55826067 32.56412926 18.55826067 19.25687881 0
0 0 0 0 0 0 0 0 0 0 0 0 0 77.96116303
395.9708894 355.3795619 409.9498331 525.0470554 514.6850148 574.8543506 435.9826191 336.2447966
230.648566 89.63614755 173.1800333 24.90102819 35.94974242 37.81513948 18.55826067 32.56412926
18.55826067 19.25687881 0 0 0 0 0 0 0 0 0 0 0 0
2001 1 2 1 0 1 -1 -1 69 0 0 0 0 23.49149752 220.6314906
480.6765005 481.0966817 413.3484567 318.8213504 204.0499019 151.7856757 267.2081264 111.8207722

43.04442264 45.78988445 65.26567583 25.5690404 12.07035739 12.82885776 21.84318468 17.06498803
5.831649545 8.07742767 0 0 0 0 0 0 0 0 0 0 0 0
0 0 23.49149752 220.6314906 480.6765005 481.0966817 413.3484567 318.8213504 204.0499019
151.7856757 267.2081264 111.8207722 43.04442264 45.78988445 65.26567583 25.5690404 12.07035739
12.82885776 21.84318468 17.06498803 5.831649545 8.07742767 0 0 0 0 0 0 0
0 0 0 0
2002 1 2 1 0 1 -1 -1 115 0 0 0 0 82.38013238 184.5037399
493.4978684 905.9262649 440.8482639 290.4529597 260.9752808 279.6141382 216.4774069 212.1006078
173.4047111 115.3861065 148.5293853 41.09226642 131.494983 60.80261762 58.23175635 25.52665998
25.08015115 0 25.79309293 0 0 0 0 0 5.508290809 0 4.931344832 5.508290809
11.10768402 0 0 0 0 82.38013238 184.5037399 493.4978684 905.9262649 440.8482639
290.4529597 260.9752808 279.6141382 216.4774069 212.1006078 173.4047111 115.3861065 148.5293853
41.09226642 131.494983 60.80261762 58.23175635 25.52665998 25.08015115 0 25.79309293 0 0
0 0 0 5.508290809 0 4.931344832 5.508290809 11.10768402
2003 1 2 1 0 1 -1 -1 46 0 0 0 0 4.975153094 15.48546494
50.0323822 139.0803252 114.8306453 90.89157197 77.44563024 39.54812157 107.818992 50.37660226
30.69940345 0 52.14561938 4.975153094 5.196886937 38.44875595 0 0 0 0 4.975153094
0 0 4.975153094 0 0 0 0 0 0 0 0 0 0 4.975153094
15.48546494 50.0323822 139.0803252 114.8306453 90.89157197 77.44563024 39.54812157 107.818992
50.37660226 30.69940345 0 52.14561938 4.975153094 5.196886937 38.44875595 0 0 0 0
4.975153094 0 0 4.975153094 0 0 0 0 0 0 0
2004 1 2 1 0 1 -1 -1 61 0 0 0 7.900082118 19.63049374 36.50441124
134.5928688 109.3704452 162.5131716 118.6732457 45.50436426 97.04819359 48.52100532 74.41643
48.9257835 15.14533947 51.10600741 7.719299482 54.05352874 0 0 0 0 23.74256822 0
0 12.42601701 0 0 0 23.74256822 0 23.74256822 0 0 0 0 0
7.900082118 19.63049374 36.50441124 134.5928688 109.3704452 162.5131716 118.6732457 45.50436426
97.04819359 48.52100532 74.41643 48.9257835 15.14533947 51.10600741 7.719299482 54.05352874 0
0 0 0 23.74256822 0 0 12.42601701 0 0 0 23.74256822 0 23.74256822
0 0
2005 1 2 1 0 1 -1 -1 62 0 0 0 0 0 4.681154154 16.72766366
123.1109633 119.3064305 213.0405469 87.88545675 81.16623143 81.19512289 83.05898065 44.90680802
36.49192277 26.63028156 21.50458639 14.08448247 20.61306271 21.6202473 7.942664172 0 4.603134918
0 0 0 0 0 0 0 0 0 0 0 0 0 0
4.681154154 16.72766366 123.1109633 119.3064305 213.0405469 87.88545675 81.16623143 81.19512289
83.05898065 44.90680802 36.49192277 26.63028156 21.50458639 14.08448247 20.61306271 21.6202473
7.942664172 0 4.603134918 0 0 0 0 0 0 0 0 0 0
2006 1 2 1 0 1 -1 -1 52 0 0 0 6.74500735 6.74500735 12.66449977
30.43359682 40.51059729 24.34546245 46.55273145 54.11447507 41.55405763 13.50355889 16.88012936
22.72810363 20.86437882 20.32840651 0 0 10.17831949 0 0 0 3.392758952 0
9.171949247 3.372503675 0 0 3.395445877 3.372503675 0 0 0 0 0 0 0
6.74500735 6.74500735 12.66449977 30.43359682 40.51059729 24.34546245 46.55273145 54.11447507
41.55405763 13.50355889 16.88012936 22.72810363 20.86437882 20.32840651 0 0 10.17831949 0
0 0 3.392758952 0 9.171949247 3.372503675 0 0 3.395445877 3.372503675 0 0
0 0

2007 1 2 1 0 1 -1 -1 9 0 0 0 0 0 0 0 0
17.97466569 66.94013431 35.94933139 35.94933139 18.01001424 35.94933139 17.97466569 17.97466569 0
17.97466569 17.97466569 0 0 0 0 0 0 0 0 0 0 0 0
0 0 0 0 0 0 0 0 0 0 17.97466569 66.94013431 35.94933139
35.94933139 18.01001424 35.94933139 17.97466569 17.97466569 0 17.97466569 17.97466569 0 0
0 0 0 0 0 0 0 0 0 0 0 0 0
2008 1 2 1 0 1 -1 -1 62 0 0 0 5.474028418 48.33240073 13.66317493
10.45923321 13.15245519 6.781378044 19.30548198 21.64590154 9.757633635 14.90152905 27.56855307
20.21271004 16.33005811 10.86866459 16.35960758 10.92217961 2.808742857 11.02746674 5.43023619
10.99705569 8.246411053 0 0 0 0 0 0 0 0 0 0 0 0 0
0 5.474028418 48.33240073 13.66317493 10.45923321 13.15245519 6.781378044 19.30548198 21.64590154
9.757633635 14.90152905 27.56855307 20.21271004 16.33005811 10.86866459 16.35960758 10.92217961
2.808742857 11.02746674 5.43023619 10.99705569 8.246411053 0 0 0 0 0 0 0
0 0 0 0
2009 1 2 1 0 1 -1 -1 97 0 0 0 6.76268178 30.2825087 46.91360877
29.98387629 51.44001671 55.40035331 82.46691713 55.25916803 62.98407056 116.3269876 61.1855926
56.44594843 64.31049658 39.7893647 23.73300615 13.63366967 14.09456497 42.25432363 10.31543342
9.529971706 6.586125738 3.231781581 11.70279951 0 0 4.235508967 0 0 0 0 0
0 0 0 0 6.76268178 30.2825087 46.91360877 29.98387629 51.44001671 55.40035331
82.46691713 55.25916803 62.98407056 116.3269876 61.1855926 56.44594843 64.31049658 39.7893647
23.73300615 13.63366967 14.09456497 42.25432363 10.31543342 9.529971706 6.586125738 3.231781581
11.70279951 0 0 4.235508967 0 0 0 0 0 0
2010 1 2 1 0 1 -1 -1 47 0 0 0 0 7.686202792 33.10326869
43.60285042 35.70065773 32.97547837 40.28889777 36.28136738 32.03697075 65.65712321 43.73887403
49.75338545 41.20971648 28.01840802 27.84349758 12.27802543 14.11513652 23.3118644 16.69933645
6.417687815 0 0 3.158458967 0 0 0 0 0 3.111082082 0 0 0 0
0 0 0 7.686202792 33.10326869 43.60285042 35.70065773 32.97547837 40.28889777 36.28136738
32.03697075 65.65712321 43.73887403 49.75338545 41.20971648 28.01840802 27.84349758 12.27802543
14.11513652 23.3118644 16.69933645 6.417687815 0 0 3.158458967 0 0 0 0 0
3.111082082 0 0 0
2011 1 2 1 0 1 -1 -1 64 0 0 0 21.38978448 78.8712081 110.0749016
173.0973608 281.2487462 109.6512912 41.88525874 151.0228268 18.13607338 34.79340794 20.60575059
6.184710441 12.57391603 15.12879056 12.61394716 6.112339466 9.205779561 0 9.195317705 6.112339466
0 0 0 0 0 0 0 0 0 0 0 0 0 0 21.38978448
78.8712081 110.0749016 173.0973608 281.2487462 109.6512912 41.88525874 151.0228268 18.13607338
34.79340794 20.60575059 6.184710441 12.57391603 15.12879056 12.61394716 6.112339466 9.205779561 0
9.195317705 6.112339466 0 0 0 0 0 0 0 0 0 0
2012 1 2 1 0 1 -1 -1 82 0 0 11.42829322 0 83.03871911 175.3123473
102.1046682 243.047645 245.6709001 162.511015 93.98260389 85.2560993 78.17213639 35.74017528
53.06899709 19.21533506 43.49042217 45.16377844 13.73742283 24.86150229 18.69056476 18.44712297
4.69751439 5.329247138 24.39488436 0 0 4.611584249 0 0 0 0 4.91909991 0
4.942144342 0 0 11.42829322 0 83.03871911 175.3123473 102.1046682 243.047645 245.6709001
162.511015 93.98260389 85.2560993 78.17213639 35.74017528 53.06899709 19.21533506 43.49042217
45.16377844 13.73742283 24.86150229 18.69056476 18.44712297 4.69751439 5.329247138 24.39488436 0
0 4.611584249 0 0 0 0 4.91909991 0 4.942144342

2013	1	2	1	0	1	-1	-1	205	0	0	205.2247588
	56.28672429	114.3229518	74.97786151	87.0487935	93.6799186	167.8940123	138.0727718	66.37744534	148.756251	102.8314258	70.01531868
	175.0774411	76.9371351	63.55906793	86.33496411	10.98332681	36.81768222	43.6461739	34.53245866	14.05287206	7.150952014	12.26165484
	15.63476445	13.67069242	1.743647975	0	1.660617119	3.352858974	1.757401553	0	0	5.490334894	0
	0	205.2247588	56.28672429	114.3229518	74.97786151	87.0487935	93.6799186	167.8940123	138.0727718	66.37744534	148.756251
	102.8314258	70.01531868	175.0774411	76.9371351	63.55906793	86.33496411	10.98332681	36.81768222	43.6461739	34.53245866	14.05287206
	7.150952014	12.26165484	15.63476445	13.67069242	1.743647975	0	1.660617119	3.352858974	1.757401553	0	0
	5.490334894										
2014	1	2	1	0	1	-1	-1	52	0	0	0
	8.480563694	38.66023236	59.29914801	163.934416	96.59812696	46.29613632	32.74282022	29.10640971	32.60921403	28.95530604	17.65252887
	83.83159422	12.02257482	17.53339557	51.81140127	24.16248916	18.22216732	35.06679113	13.48873309	0	0	0
	0	0	10.67375607	21.34751214	0	12.02257482	3.25587704	0	0	0	0
	0	0	8.480563694	38.66023236	59.29914801	163.934416	96.59812696	46.29613632	32.74282022	29.10640971	32.60921403
	28.95530604	17.65252887	83.83159422	12.02257482	17.53339557	51.81140127	24.16248916	18.22216732	35.06679113	13.48873309	0
	0	0	0	0	10.67375607	21.34751214	0	12.02257482	3.25587704	0	0
	0	0									
1980	1	2	2	0	1	-1	-1	45	0	0	0
	0	0	182.5799599	334.9996672	6355.96088	1965.790895	2118.210603	5685.986406	14552.4194	4500.094585	13565.51742
	10459.40909	11941.57211	29966.18495	11553.23739	33517.14661	19839.10401	10319.58906	6263.438049	22416.83705	12107.91273	12588.65378
	6020.182247	4402.510284	631.4004591	6648.876508	4865.500062	5086.172265	2790.233461	7865.048126	494.6453421	13584.43096	0
	0	0	0	0	182.5799599	334.9996672	6355.96088	1965.790895	2118.210603	5685.986406	14552.4194
	4500.094585	13565.51742	10459.40909	11941.57211	29966.18495	11553.23739	33517.14661	19839.10401	10319.58906	6263.438049	22416.83705
	12107.91273	12588.65378	6020.182247	4402.510284	631.4004591	6648.876508	4865.500062	5086.172265	2790.233461	7865.048126	494.6453421
	13584.43096										
1981	1	2	2	0	1	-1	-1	47	0	0	0
	0	0	0	0	0	0	800.4872367	23408.04085	7955.838071	21288.95424	15824.58415
	38069.42768	21188.00398	16062.35629	38010.19522	33963.23836	24537.17019	17139.75484	4357.155896	44568.42275	32550.71974	13577.93033
	8387.986366	3037.186285	1683.450232	1521.022302	164.9515177	3318.001386	13107.15727	715.676746	6597.432554	440.3141319	15215.47322
	0	0	0	0	0	0	0	0	800.4872367	23408.04085	7955.838071
	21288.95424	15824.58415	38069.42768	21188.00398	16062.35629	38010.19522	33963.23836	24537.17019	17139.75484	4357.155896	44568.42275
	32550.71974	13577.93033	8387.986366	3037.186285	1683.450232	1521.022302	164.9515177	3318.001386	13107.15727	715.676746	6597.432554
	440.3141319	15215.47322									
1982	1	2	2	0	1	-1	-1	56	0	0	0
	0	0	0	0	216.9783796	1672.033272	7189.75872	8913.298809	10038.73073	22349.46936	21885.30837
	32722.33059	26114.33997	13345.61021	16239.35355	12493.60212	64108.96329	41234.52649	67066.48503	14333.11479	9060.689883	11831.82647
	25073.0117	7951.151818	10887.52544	14736.10615	2062.848763	6510.428669	6472.438991	315.9931859	15002.16071	19240.77849	63169.91147
	0	0	0	0	0	0	216.9783796	1672.033272	7189.75872	8913.298809	10038.73073
	22349.46936	21885.30837	32722.33059	26114.33997	13345.61021	16239.35355	12493.60212	64108.96329	41234.52649	67066.48503	14333.11479
	9060.689883	11831.82647	25073.0117	7951.151818	10887.52544	14736.10615	2062.848763	6510.428669	6472.438991	315.9931859	15002.16071
	19240.77849	63169.91147									

1983	1	2	2	0	1	-1	-1	205	0	0	0	0
	1171.154812	8353.144986	30362.10038	75411.89621	97215.87021	93482.12733	44769.79424	41605.93664	46602.90646	59393.57341	37096.92939	24125.4616
	27228.44835	27783.51429	21110.56199	39598.51085	29361.07528	34790.55162	29587.69175	23039.10834	16612.178	14970.84149	16645.1352	10712.15383
	20368.25862	13881.83935	18943.33091	11959.70215	9642.783141	7006.654679	75993.83641	0	0	0	0	1171.154812
	8353.144986	30362.10038	75411.89621	97215.87021	93482.12733	44769.79424	41605.93664	46602.90646	59393.57341	37096.92939	24125.4616	27228.44835
	27783.51429	21110.56199	39598.51085	29361.07528	34790.55162	29587.69175	23039.10834	16612.178	14970.84149	16645.1352	10712.15383	20368.25862
	13881.83935	18943.33091	11959.70215	9642.783141	7006.654679	75993.83641						
1984	1	2	2	0	1	-1	-1	134	0	0	0	135.1868601
	324.2503145	4746.396185	9533.918654	16393.35054	31365.08643	30831.12689	24194.8509	15936.06068	14886.1357	11289.08419	16955.02832	14000.17478
	7049.573528	3946.21059	5732.710077	7881.115869	12564.82782	12438.98382	10237.31045	8041.356718	10503.15244	6056.04251	8164.895333	5599.158698
	2992.888702	5434.257024	2889.383905	5902.919839	5200.020805	6483.548052	33814.32382	0	0	0	135.1868601	324.2503145
	4746.396185	9533.918654	16393.35054	31365.08643	30831.12689	24194.8509	15936.06068	14886.1357	11289.08419	16955.02832	14000.17478	7049.573528
	3946.21059	5732.710077	7881.115869	12564.82782	12438.98382	10237.31045	8041.356718	10503.15244	6056.04251	8164.895333	5599.158698	2992.888702
	5434.257024	2889.383905	5902.919839	5200.020805	6483.548052	33814.32382						
1985	1	2	2	0	1	-1	-1	120	0	0	0	0
	569.7504325	2344.255337	11988.87982	18955.0323	28727.48557	24309.5296	17116.35806	12937.94944	8705.483862	6150.789597	7636.962065	6460.101727
	4064.343467	3482.768631	2682.246244	859.9022855	4361.620799	3814.399432	2753.818025	2230.58514	4044.935496	2399.214876	2986.405772	3508.547488
	3022.604577	4010.32643	1088.411571	993.000733	894.1117189	1584.538392	21092.33137	0	0	0	0	569.7504325
	2344.255337	11988.87982	18955.0323	28727.48557	24309.5296	17116.35806	12937.94944	8705.483862	6150.789597	7636.962065	6460.101727	4064.343467
	3482.768631	2682.246244	859.9022855	4361.620799	3814.399432	2753.818025	2230.58514	4044.935496	2399.214876	2986.405772	3508.547488	3022.604577
	4010.32643	1088.411571	993.000733	894.1117189	1584.538392	21092.33137						
1986	1	2	2	0	1	-1	-1	80	0	0	0	501.9178503
	1762.601001	4152.775273	8163.76287	18356.95271	16147.9454	19652.46221	12311.78168	12955.2871	3903.783271	5257.476966	1518.535922	1484.926818
	2804.811575	1562.734998	2023.237025	945.9720542	582.0360627	1794.982164	6202.904557	1239.856147	4049.049858	1398.578272	0	1442.246325
	2541.721453	803.7477171	438.4673434	1713.926969	390.7490716	920.4063909	6185.104474	0	0	0	501.9178503	1762.601001
	4152.775273	8163.76287	18356.95271	16147.9454	19652.46221	12311.78168	12955.2871	3903.783271	5257.476966	1518.535922	1484.926818	2804.811575
	1562.734998	2023.237025	945.9720542	582.0360627	1794.982164	6202.904557	1239.856147	4049.049858	1398.578272	0	1442.246325	2541.721453
	803.7477171	438.4673434	1713.926969	390.7490716	920.4063909	6185.104474						
1987	1	2	2	0	1	-1	-1	138	0	0	0	0
	233.4697133	3600.559771	7657.860204	45266.95584	60092.28306	43581.34224	60067.71352	30416.96155	16322.90305	11427.79478	8696.681567	4512.018376
	1025.697339	4769.745315	6943.69144	0	1138.211155	2348.333995	2603.840611	3560.228647	3405.599586	3179.869403	4517.767257	1625.456277
	154.8015757	1813.347482	56.2228723	633.7700061	22.72610355	11.41742045	11438.92443	0	0	0	0	233.4697133
	3600.559771	7657.860204	45266.95584	60092.28306	43581.34224	60067.71352	30416.96155	16322.90305	11427.79478	8696.681567	4512.018376	1025.697339
	4769.745315	6943.69144	0	1138.211155	2348.333995	2603.840611	3560.228647	3405.599586	3179.869403	4517.767257	1625.456277	154.8015757
	1813.347482	56.2228723	633.7700061	22.72610355	11.41742045	11438.92443						

1988	1	2	2	0	1	-1	-1	49	0	0	0	0	302.0993836
	991.6840551	5577.689586	10033.62796	18488.83608	13606.35502	12345.27208	10914.51888	10372.43832	5280.913653	1858.075364	0	2152.421651	2847.660667
	1942.602134	0	0	2222.10047	2473.484041	593.1085739	264.1703038	4602.444949	507.2290999	926.2818974	1397.273216	1598.630775	0
	1048.454356	2788.462379	1229.149302	8891.180439	0	0	0	0	302.0993836	991.6840551	5577.689586	10033.62796	18488.83608
	13606.35502	12345.27208	10914.51888	10372.43832	5280.913653	1858.075364	0	2152.421651	2847.660667	1942.602134	0	0	2222.10047
	2473.484041	593.1085739	264.1703038	4602.444949	507.2290999	926.2818974	1397.273216	1598.630775	0	1048.454356	2788.462379	1229.149302	8891.180439
1989	1	2	2	0	1	-1	-1	101	0	0	0	0	129.9842424
	3499.618474	12374.82072	21263.52729	29116.68885	55781.32128	37494.64224	30366.98745	28533.18418	15259.79224	9450.217807	8150.439157	3039.675285	11366.00412
	4319.862734	7502.744506	4931.597027	1600.047238	4036.267032	6542.509151	3939.140402	5939.138366	5793.185825	10930.07718	3860.99361	5044.382718	5299.580233
	1205.653995	4583.682518	2726.513816	25929.37642	0	0	0	0	129.9842424	3499.618474	12374.82072	21263.52729	29116.68885
	55781.32128	37494.64224	30366.98745	28533.18418	15259.79224	9450.217807	8150.439157	3039.675285	11366.00412	4319.862734	7502.744506	4931.597027	1600.047238
	4036.267032	6542.509151	3939.140402	5939.138366	5793.185825	10930.07718	3860.99361	5044.382718	5299.580233	1205.653995	4583.682518	2726.513816	25929.37642
1990	1	2	2	0	1	-1	-1	92	0	0	0	0	767.8545344
	1021.063641	8198.874219	11577.99532	22065.70271	25367.90076	30121.81233	28250.00753	19823.47694	12019.60653	8818.780889	4152.437186	5345.687729	1753.838668
	4968.018491	2720.546919	1437.425778	1535.36065	804.0091059	2087.678624	272.9358705	324.2739103	727.6500192	1297.326865	2579.624161	206.0998096	67.04374803
	502.7705487	252.672609	128.9800246	8866.840402	0	0	0	0	767.8545344	1021.063641	8198.874219	11577.99532	22065.70271
	25367.90076	30121.81233	28250.00753	19823.47694	12019.60653	8818.780889	4152.437186	5345.687729	1753.838668	4968.018491	2720.546919	1437.425778	1535.36065
	804.0091059	2087.678624	272.9358705	324.2739103	727.6500192	1297.326865	2579.624161	206.0998096	67.04374803	502.7705487	252.672609	128.9800246	8866.840402
1991	1	2	2	0	1	-1	-1	84	0	0	0	758.0019041	2859.965409
	9813.629539	26688.06892	53133.20932	71415.58542	68865.07325	52681.43583	33613.91898	20261.65721	23717.57848	20052.51336	4793.17882	6154.49008	8654.636379
	4040.977445	12959.74841	0	3980.939186	5291.238744	9579.855242	1266.596685	143.2291321	5562.881268	1426.679545	2976.299295	5923.275744	2498.07999
	8798.108935	1391.111801	1030.783111	12418.30964	0	0	0	758.0019041	2859.965409	9813.629539	26688.06892	53133.20932	71415.58542
	68865.07325	52681.43583	33613.91898	20261.65721	23717.57848	20052.51336	4793.17882	6154.49008	8654.636379	4040.977445	12959.74841	0	3980.939186
	5291.238744	9579.855242	1266.596685	143.2291321	5562.881268	1426.679545	2976.299295	5923.275744	2498.07999	8798.108935	1391.111801	1030.783111	12418.30964
1992	1	2	2	0	1	-1	-1	132	0	0	0	0	2248.696287
	13145.26067	29711.05478	32143.71801	56832.48755	39176.66627	30359.31116	24375.80868	22656.23509	15607.31316	9378.586537	10697.76191	3260.516615	7122.525921
	4359.96792	2906.635796	5039.836803	3262.883344	5322.510729	1354.589976	2548.736106	2988.515801	1563.77759	388.2202298	4459.283925	5385.55067	2372.083029
	127.2334804	2372.764619	91.23452164	21107.26742	0	0	0	0	2248.696287	13145.26067	29711.05478	32143.71801	56832.48755
	39176.66627	30359.31116	24375.80868	22656.23509	15607.31316	9378.586537	10697.76191	3260.516615	7122.525921	4359.96792	2906.635796	5039.836803	3262.883344
	5322.510729	1354.589976	2548.736106	2988.515801	1563.77759	388.2202298	4459.283925	5385.55067	2372.083029	127.2334804	2372.764619	91.23452164	21107.26742

1993 1 2 2 0 1 -1 -1 99 0 0 0 23.2986201 1384.013062 7360.46998
22500.17629 56775.00041 53865.2552 50104.93091 31385.00299 21531.17699 15323.844 20699.08301
10476.81118 16132.02409 7355.459976 6668.216168 3052.33195 5284.267927 4712.725196 6282.038863
8986.059083 2986.070927 2767.635154 149.2870473 91.76747424 1558.199659 907.0425687 963.5068415
1301.145337 1727.348395 0 1810.086651 2943.632172 0 0 0 23.2986201 1384.013062
7360.46998 22500.17629 56775.00041 53865.2552 50104.93091 31385.00299 21531.17699 15323.844
20699.08301 10476.81118 16132.02409 7355.459976 6668.216168 3052.33195 5284.267927 4712.725196
6282.038863 8986.059083 2986.070927 2767.635154 149.2870473 91.76747424 1558.199659 907.0425687
963.5068415 1301.145337 1727.348395 0 1810.086651 2943.632172
1994 1 2 2 0 1 -1 -1 22 0 0 0 86.88506889 0 533.447373
1414.435022 6830.15813 7102.950296 8425.106403 1694.091225 1325.150195 6043.040509 3014.535295
3523.587826 272.7921664 3943.476453 1054.636864 1054.636864 0 1054.636864 0 0 272.7921664
1054.636864 1054.636864 272.7921664 0 1054.636864 0 2109.273727 1561.410559 0 1054.636864
2196.158796 0 0 0 86.88506889 0 533.447373 1414.435022 6830.15813 7102.950296
8425.106403 1694.091225 1325.150195 6043.040509 3014.535295 3523.587826 272.7921664 3943.476453
1054.636864 1054.636864 0 1054.636864 0 0 272.7921664 1054.636864 1054.636864 272.7921664
0 1054.636864 0 2109.273727 1561.410559 0 1054.636864 2196.158796
1995 1 2 2 0 1 -1 -1 75 0 0 0 0 2576.704322 11447.06665
17158.93127 21546.89787 18675.01667 17572.752 18499.26846 6434.215906 5097.955485 2134.225426
2183.193779 1292.535717 2287.777355 3033.135779 1942.667802 0 1949.277076 0 103.6858507
52.36135458 375.1447863 135.7294678 135.7294678 0 0 0 0 188.0908224 52.36135458 0
1180.225054 0 0 0 0 2576.704322 11447.06665 17158.93127 21546.89787 18675.01667
17572.752 18499.26846 6434.215906 5097.955485 2134.225426 2183.193779 1292.535717 2287.777355
3033.135779 1942.667802 0 1949.277076 0 103.6858507 52.36135458 375.1447863 135.7294678
135.7294678 0 0 0 0 188.0908224 52.36135458 0 1180.225054
1996 1 2 2 0 1 -1 -1 95 0 0 0 74.1300355 4523.797231 10460.48306
19937.05667 24679.48091 18569.80462 23331.63204 20338.9645 15574.67387 7926.689135 3373.601312
5815.368497 3891.521654 6631.017881 271.5171494 3383.625356 3143.382998 1623.301289 7135.389242
2026.883992 444.4528192 945.0752316 812.4727261 0 2209.566668 2302.639428 0 812.4727261 0
2471.336811 812.4727261 8203.250046 0 0 0 74.1300355 4523.797231 10460.48306 19937.05667
24679.48091 18569.80462 23331.63204 20338.9645 15574.67387 7926.689135 3373.601312 5815.368497
3891.521654 6631.017881 271.5171494 3383.625356 3143.382998 1623.301289 7135.389242 2026.883992
444.4528192 945.0752316 812.4727261 0 2209.566668 2302.639428 0 812.4727261 0 2471.336811
812.4727261 8203.250046
1997 1 2 2 0 1 -1 -1 145 0 0 0 227.033887 44.46002428 3402.345934
11827.96179 17948.27857 27405.01851 25857.08426 21630.71905 20651.38009 9825.880712 4390.804911
4067.578487 2259.356004 1616.653548 442.5482157 1399.266181 603.6674976 893.0935727 356.2139806
710.7070163 1296.911845 0 341.7537205 0 103.8952655 858.0671429 682.5150173 0 0
120.3623548 335.3622078 2769.171476 0 0 0 227.033887 44.46002428 3402.345934 11827.96179
17948.27857 27405.01851 25857.08426 21630.71905 20651.38009 9825.880712 4390.804911 4067.578487
2259.356004 1616.653548 442.5482157 1399.266181 603.6674976 893.0935727 356.2139806 710.7070163
1296.911845 0 341.7537205 0 103.8952655 858.0671429 682.5150173 0 0 120.3623548
335.3622078 2769.171476
1998 1 2 2 0 1 -1 -1 146 0 0 55.922693 0 1207.672814 5312.381459
14457.0793 23990.47542 26877.89113 25292.39314 22653.45838 16545.6707 13174.36758 9041.675825

	6187.909924	4796.396383	2795.616582	2952.786234	3018.314875	1500.598754	512.1438213	1175.628084					
	2763.382701	1340.142974	1242.640865	360.0220105	174.1399157	648.3580403	346.8794601	357.1884339					
	282.7927882	626.8015388	282.7927882	592.4554732	7750.44231	0	0	55.922693	0	1207.672814			
	5312.381459	14457.0793	23990.47542	26877.89113	25292.39314	22653.45838	16545.6707	13174.36758					
	9041.675825	6187.909924	4796.396383	2795.616582	2952.786234	3018.314875	1500.598754	512.1438213					
	1175.628084	2763.382701	1340.142974	1242.640865	360.0220105	174.1399157	648.3580403	346.8794601					
	357.1884339	282.7927882	626.8015388	282.7927882	592.4554732	7750.44231							
1999	1	2	2	0	1	-1	-1	135	0	0	0	217.2196581	867.1127228
	1860.927374	4858.090738	11545.60643	10721.88174	9929.390114	11468.39586	8930.437275	5633.851401	8912.231703				
	3608.358776	3488.698565	1483.427941	1365.92556	1416.669131	1923.878545	1260.605159	406.1339208					
	940.1745979	680.7233298	348.9407207	747.4957039	0	0	662.7044561	271.2036476	0	0	0		
	27.85853064	1764.771808	0	0	0	217.2196581	867.1127228	1860.927374	4858.090738	11545.60643			
	10721.88174	9929.390114	11468.39586	8930.437275	5633.851401	8912.231703	3608.358776	3488.698565					
	1483.427941	1365.92556	1416.669131	1923.878545	1260.605159	406.1339208	940.1745979	680.7233298					
	348.9407207	747.4957039	0	0	662.7044561	271.2036476	0	0	0	27.85853064	1764.771808		
2000	1	2	2	0	1	-1	-1	37	0	0	0	33.36737778	298.6804997
	574.3969459	768.5359365	825.1462225	526.2334008	422.2486652	423.6602377	462.035375	206.0683291	177.7419858				
	43.45928887	80.22391597	61.54938875	18.55826067	19.25687881	19.25687881	17.39148175	0	0				
	35.94974242	0	35.36739083	0	0	0	0	0	0	0	0	0	0
	0	0	0										
	33.36737778	298.6804997	574.3969459	768.5359365	825.1462225	526.2334008	422.2486652	423.6602377					
	462.035375	206.0683291	177.7419858	43.45928887	80.22391597	61.54938875	18.55826067	19.25687881					
	19.25687881	17.39148175	0	0	35.94974242	0	35.36739083	0	0	0	0	0	0
	0	0	0										
2001	1	2	2	0	1	-1	-1	78	0	0	0	6.382028045	49.03992993
	184.7502736	443.2117084	388.455765	625.8288153	368.2420378	359.804778	221.1128751	158.6326124	59.44768921				
	78.1064233	54.6960737	7.140528416	38.56884579	5.688329345	44.25717513	0	17.12444792	0	0			
	8.07742767	11.40096779	16.15485534	0	0	5.688329345	6.927600014	0	15.00502768	8.07742767			
	27.95813873	0	0	0	6.382028045	49.03992993	184.7502736	443.2117084	388.455765	625.8288153			
	368.2420378	359.804778	221.1128751	158.6326124	59.44768921	78.1064233	54.6960737	7.140528416					
	38.56884579	5.688329345	44.25717513	0	17.12444792	0	0	8.07742767	11.40096779	16.15485534			
	0	0	5.688329345	6.927600014	0	15.00502768	8.07742767	27.95813873					
2002	1	2	2	0	1	-1	-1	112	0	0	0	4.931344832	116.7704388
	242.0841185	608.9948256	721.4613452	352.1375321	429.9963779	314.776143	320.570151	233.4570988	127.9790261				
	164.2483078	15.37098047	98.46763257	52.36119711	52.99547287	30.92250304	36.77093826	40.86658963					
	20.25727941	4.931344832	4.931344832	6.176339189	0	0	0	0	0	15.32593458	4.988737386		
	4.988737386	76.07914106	0	0	0	4.931344832	116.7704388	242.0841185	608.9948256	721.4613452			
	352.1375321	429.9963779	314.776143	320.570151	233.4570988	127.9790261	164.2483078	15.37098047					
	98.46763257	52.36119711	52.99547287	30.92250304	36.77093826	40.86658963	20.25727941	4.931344832					
	4.931344832	6.176339189	0	0	0	0	0	15.32593458	4.988737386	4.988737386	76.07914106		
2003	1	2	2	0	1	-1	-1	41	0	0	0	5.178220568	4.975153094
	25.49038965	100.98875	137.3239448	41.56937109	111.2002302	81.22998148	49.85405787	48.94361554	37.36513811				
	26.56449561	12.68030024	0	0	0	0	0	0	0	0	0	0	0
	0	0	0	0	0	5.196886937	0	0	0	5.178220568	4.975153094		
	25.49038965	100.98875	137.3239448	41.56937109	111.2002302	81.22998148	49.85405787	48.94361554	37.36513811				

26.56449561 12.68030024 0 0 0 0 0 0 0 0 0 0 0 0 0
0 0 0 0 0 5.196886937
2004 1 2 2 0 1 -1 -1 57 0 0 0 0 24.85716071 96.44659941
109.8818979 83.9795849 180.232713 126.3086391 43.60365094 75.61851412 36.40212565 49.3080515
41.41900196 51.85338612 53.94548692 34.38225438 0 0 34.38225438 11.64773246 0 12.42601701
12.42601701 0 0 0 0 0 16.41249049 12.42601701 0 0 3.258783874 0 0
0 0 24.85716071 96.44659941 109.8818979 83.9795849 180.232713 126.3086391 43.60365094
75.61851412 36.40212565 49.3080515 41.41900196 51.85338612 53.94548692 34.38225438 0 0
34.38225438 11.64773246 0 12.42601701 12.42601701 0 0 0 0 0 16.41249049
12.42601701 0 0 3.258783874
2005 1 2 2 0 1 -1 -1 55 0 0 0 0 4.603134918 13.80940475
63.5604196 92.90252231 224.7236413 199.9178163 161.5801205 91.33233258 33.76852039 62.49645282
28.35112808 33.33869568 33.63325417 19.67640958 0 10.41800068 15.13679651 0 0 0
6.435450759 0 0 4.655273987 0 0 5.703396435 0 0 0 7.942664172 0 0
0 0 4.603134918 13.80940475 63.5604196 92.90252231 224.7236413 199.9178163 161.5801205
91.33233258 33.76852039 62.49645282 28.35112808 33.33869568 33.63325417 19.67640958 0 10.41800068
15.13679651 0 0 0 6.435450759 0 0 4.655273987 0 0 5.703396435 0 0
0 7.942664172
2006 1 2 2 0 1 -1 -1 52 0 0 0 6.765262627 3.372503675 6.74500735
20.26882152 26.12169888 60.5019309 58.93843959 48.06901218 40.6222573 6.74500735 21.76390222
20.27024402 15.04804263 13.55351009 20.32571958 13.5129569 6.74500735 16.94895597 10.13512201
10.11751103 3.39011466 3.39011466 3.372503675 0 3.372503675 0 0 0 0 0 0
20.31339887 0 0 0 6.765262627 3.372503675 6.74500735 20.26882152 26.12169888 60.5019309
58.93843959 48.06901218 40.6222573 6.74500735 21.76390222 20.27024402 15.04804263 13.55351009
20.32571958 13.5129569 6.74500735 16.94895597 10.13512201 10.11751103 3.39011466 3.39011466
3.372503675 0 3.372503675 0 0 0 0 0 0 20.31339887
2007 1 2 2 0 1 -1 -1 8 0 0 0 0 17.97466569 0 0
30.99080292 0 17.97466569 36.3413784 17.97466569 0 0 0 17.97466569 0 0 0
0 0 0 0 0 0 0 0 0 0 0 0 0 0 0 0
0 0 0 17.97466569 0 0 30.99080292 0 17.97466569 36.3413784 17.97466569 0
0 0 17.97466569 0 0 0 0 0 0 0 0 0 0 0 0 0
0 0 0 0 0 0
2008 1 2 2 0 1 -1 -1 50 0 0 0 0 58.34660254 19.17655289
20.93306382 8.167250399 51.95479405 51.48872541 33.63243517 22.8533743 13.75309421 19.45978757
8.265451152 5.43023619 2.715118095 2.818975072 5.007100903 2.715118095 0 0 0 0 0
2.715118095 0 2.715118095 0 0 0 0 0 0 2.818975072 0 0 0 0
58.34660254 19.17655289 20.93306382 8.167250399 51.95479405 51.48872541 33.63243517 22.8533743
13.75309421 19.45978757 8.265451152 5.43023619 2.715118095 2.818975072 5.007100903 2.715118095 0
0 0 0 0 2.715118095 0 2.715118095 0 0 0 0 0 2.818975072
2009 1 2 2 0 1 -1 -1 93 0 0 0 6.76268178 23.2207083 51.50552108
97.62661009 68.18440469 81.25005714 83.44151623 78.87548264 69.0140636 60.23328383 40.03740206
55.42380889 22.27368599 26.71838377 26.71385431 28.34799438 25.06420067 15.93830848 10.69907213
17.46175391 0 6.471562622 11.3669278 13.23705358 3.402440082 0 21.17723878 3.354344156
3.231781581 0 0 10.70988076 0 0 0 6.76268178 23.2207083 51.50552108 97.62661009
68.18440469 81.25005714 83.44151623 78.87548264 69.0140636 60.23328383 40.03740206 55.42380889

```
      22.27368599  26.71838377  26.71385431  28.34799438  25.06420067  15.93830848  10.69907213  17.46175391  0
      6.471562622  11.3669278   13.23705358  3.402440082  0      21.17723878  3.354344156  3.231781581  0      0
      10.70988076
2010  1      2      2      0      1      -1     -1     49     0      0      0      0      15.37240558  23.05860837
      43.2972466   36.88976563  87.10763586  108.2142817  32.83551706  73.64397926  42.55342832  56.08058596
      42.09070301  28.00065586  6.222164165  18.61105795  17.11867896  25.20491594  6.294630421  10.84633606
      9.538341517  3.219189182  3.208070253  4.529418122  3.208070253  0      0      0      0      0      0      0
      0      0      0      0      0      15.37240558  23.05860837  43.2972466   36.88976563  87.10763586  108.2142817
      32.83551706  73.64397926  42.55342832  56.08058596  42.09070301  28.00065586  6.222164165  18.61105795
      17.11867896  25.20491594  6.294630421  10.84633606  9.538341517  3.219189182  3.208070253  4.529418122
      3.208070253  0      0      0      0      0      0      0      0
2011  1      2      2      0      1      -1     -1     55     0      0      0      11.95136294  75.88296333  82.95643155
      123.5746024  176.2253669  73.44050659  43.24463493  159.7203185  33.88132215  9.840756109  6.26240283
      25.02050646  3.678722827  3.395744148  5.839023473  3.125628136  5.839023473  0      0      5.839023473  0
      0      0      3.056169733  0      0      0      3.056169733  0      0      0      0      0      0      0
      11.95136294  75.88296333  82.95643155  123.5746024  176.2253669  73.44050659  43.24463493  159.7203185
      33.88132215  9.840756109  6.26240283   25.02050646  3.678722827  3.395744148  5.839023473  3.125628136
      5.839023473  0      0      5.839023473  0      0      0      3.056169733  0      0      0      3.056169733  0
      0      0      0
2012  1      2      2      0      1      -1     -1     84     0      0      4.6228485    14.91120608  94.95309778
      215.0313179  235.1672866  283.6616541  163.719491   178.1561666  117.8261315  84.38437057  51.87109268
      32.34979809  50.76667738  38.06972546  40.10990613  37.5958215   14.92063565  11.11799533  0      28.66429695
      4.571483516  0      10.83610908  4.571483516  0      5.571495536  0      0      0      0      0      0      0
      0      0      4.6228485    14.91120608  94.95309778  215.0313179  235.1672866  283.6616541  163.719491
      178.1561666  117.8261315  84.38437057  51.87109268  32.34979809  50.76667738  38.06972546  40.10990613
      37.5958215   14.92063565  11.11799533  0      28.66429695  4.571483516  0      10.83610908  4.571483516  0
      5.571495536  0      0      0      0      0      0      0
2013  1      2      2      0      1      -1     -1     194    0      4.855086692  270.3486538  50.03590053  167.5476394
      86.17949721  159.6226308  155.8883237  184.1636808  161.6175705  143.3249431  160.2239829  72.88525619
      38.15735405  20.28617329  41.56445644  26.09376336  22.67176696  8.290792676  15.03054177  28.17236176
      15.63476445  9.352432278  26.18162481  6.084605004  43.16822295  0      13.97414733  0      2.892062405
      9.191202462  0      2.892062405  3.192542599  16.86620973  0      4.855086692  270.3486538  50.03590053
      167.5476394  86.17949721  159.6226308  155.8883237  184.1636808  161.6175705  143.3249431  160.2239829
      72.88525619  38.15735405  20.28617329  41.56445644  26.09376336  22.67176696  8.290792676  15.03054177
      28.17236176  15.63476445  9.352432278  26.18162481  6.084605004  43.16822295  0      13.97414733  0
      2.892062405  9.191202462  0      2.892062405  3.192542599  16.86620973
2014  1      2      2      0      1      -1     -1     45     0      0      0      17.65794308  14.73606819  33.86796727
      188.1426419  68.58050521  39.22142891  27.56361822  75.30797986  39.28467796  17.33076216  6.070854065
      31.01437749  2.814977024  15.03243408  11.58167481  11.58167481  11.58167481  0      5.629954049  8.766697783
      0      2.814977024  5.629954049  0      0      0      2.814977024  0      0      0      0      13.48873309  0
      0      0      17.65794308  14.73606819  33.86796727  188.1426419  68.58050521  39.22142891  27.56361822
      75.30797986  39.28467796  17.33076216  6.070854065  31.01437749  2.814977024  15.03243408  11.58167481
      11.58167481  11.58167481  0      5.629954049  8.766697783  0      2.814977024  5.629954049  0      0      0
      2.814977024  0      0      0      0      13.48873309
#     2015   Oregon trawl  fleet  with   age    error  key    4 surface reads     (n=20)
```

1973	1	2	1	0	4	-1	-1	3	0	0	0	0	0	1383.422779	6917.113894
	2075.134168	0	0	0	0	691.7113894	691.7113894	0	0	0	0	691.7113894	0		
	0	0	0	0	0	0	0	0	0	0	0	0	0	0	0
	0	0	0	1383.422779	6917.113894	2075.134168	0	0	0	0	691.7113894	691.7113894			
	0	0	0	0	691.7113894	0	0	0	0	0	0	0	0	0	0
	0	0	0	0	0										
1974	1	2	1	0	4	-1	-1	25	0	0	0	0	914.8534795	2395.012188	
	4239.003272	2088.561844	1159.42424	1303.135807	7955.687413	15745.00882	13010.48048	15864.27043							
	15247.74251	5978.262398	3683.863871	2462.560047	1044.280922	5369.368199	0	0	0	0	0				
	0	0	0	0	0	0	0	0	0	0	0	0	914.8534795		
	2395.012188	4239.003272	2088.561844	1159.42424	1303.135807	7955.687413	15745.00882	13010.48048							
	15864.27043	15247.74251	5978.262398	3683.863871	2462.560047	1044.280922	5369.368199	0	0	0					
	0	0	0	0	0	0	0	0	0	0	0				
1977	1	2	1	0	4	-1	-1	27	0	0	0	0	556.1496114	0	99.83169929
	2944.398021	5357.793739	8091.978872	6266.259934	3063.250859	8002.696662	5706.266686	10673.84331							
	9740.171455	5042.139717	3027.237424	5555.570041	10230.67406	0	0	0	0	0	0	0			
	0	0	0	0	0	0	0	0	0	0	0	0	556.1496114	0	99.83169929
	2944.398021	5357.793739	8091.978872	6266.259934	3063.250859	8002.696662	5706.266686	10673.84331							
	9740.171455	5042.139717	3027.237424	5555.570041	10230.67406	0	0	0	0	0	0	0			
	0	0	0	0	0	0	0	0							
1978	1	2	1	0	4	-1	-1	41	0	0	0	0	0	916.436641	0	0
	17045.21325	15717.96506	44942.64093	42504.84305	33186.42335	27340.94103	29439.70197	36142.58691							
	20841.17067	35335.55894	19210.99867	22520.94759	0	0	0	0	0	0	0	0	0		
	0	0	0	0	0	0	0	0	0	0	0	916.436641	0	0	17045.21325
	15717.96506	44942.64093	42504.84305	33186.42335	27340.94103	29439.70197	36142.58691	20841.17067							
	35335.55894	19210.99867	22520.94759	0	0	0	0	0	0	0	0	0	0		
	0	0	0	0											
1979	1	2	1	0	4	-1	-1	25	0	0	0	0	0	0	0	370.0906863
	370.0906863	740.1813726	15573.49	16750.71982	15408.28999	11625.31876	15455.16198	17557.37807							
	10709.65405	7664.184723	11625.31876	12965.92618	0	0	0	0	0	0	0	0	0		
	0	0	0	0	0	0	0	0	0	0	0	370.0906863	370.0906863		
	740.1813726	15573.49	16750.71982	15408.28999	11625.31876	15455.16198	17557.37807	10709.65405							
	7664.184723	11625.31876	12965.92618	0	0	0	0	0	0	0	0	0	0		
	0	0	0	0											
1980	1	2	1	0	4	-1	-1	40	0	0	0	0	0	0	954.8637436
	754.3910162	1763.85743	2874.629298	9502.497017	25611.99805	19724.64319	22847.19641	15410.37334							
	34942.0804	40732.32882	24978.54973	33613.47991	71581.28807	0	0	0	0	0	0				
	0	0	0	0	0	0	0	0	0	0	0	954.8637436			
	754.3910162	1763.85743	2874.629298	9502.497017	25611.99805	19724.64319	22847.19641	15410.37334							
	34942.0804	40732.32882	24978.54973	33613.47991	71581.28807	0	0	0	0	0	0				
	0	0	0	0	0	0	0	0							
1981	1	2	1	0	4	-1	-1	14	0	0	0	0	0	1439.14071	0
	7431.25307	9424.236764	9542.968159	5838.806902	7469.438128	5486.331486	5443.632334	321.4588132	0						
	0	800.4872367	0	0	0	0	0	0	0	0	0	0	0	0	0
	0	0	0	0	0	0	0	0	1439.14071	0	7431.25307	9424.236764	9542.968159		

	5838.806902	7469.438128	5486.331486	5443.632334	321.4588132	0	0	800.4872367	0	0	0				
	0	0	0	0	0	0	0	0	0	0	0	0			
1982	1	2	1	0	4	-1	-1	74	0	0	0	0	0	196.8887948	0
	4993.031272	28634.46596	34730.00892	21048.17169	39318.41421	53251.40205	41328.81804	27477.52188							
	13596.65788	7747.519205	6993.662935	6229.36754	60411.42797	0	0	0	0	0	0				
	0	0	0	0	0	0	0	0	0	0	0	0	196.8887948	0	
	4993.031272	28634.46596	34730.00892	21048.17169	39318.41421	53251.40205	41328.81804	27477.52188							
	13596.65788	7747.519205	6993.662935	6229.36754	60411.42797	0	0	0	0	0	0				
	0	0	0	0	0	0	0	0							
1988	1	2	1	0	4	-1	-1	40	0	0	521.124712	2084.498848	5799.515608		
	4555.709107	2586.530564	6363.609871	20954.97618	19184.634	14577.86316	9193.521573	7071.452531							
	6561.437016	2427.589093	1034.452022	0	1481.315388	394.4622504	3431.169549	0	0	0	0				
	0	0	0	0	0	0	0	0	0	0	0	0	521.124712	2084.498848	
	5799.515608	4555.709107	2586.530564	6363.609871	20954.97618	19184.634	14577.86316	9193.521573							
	7071.452531	6561.437016	2427.589093	1034.452022	0	1481.315388	394.4622504	3431.169549	0	0					
	0	0	0	0	0	0	0	0	0	0	0				
1989	1	2	1	0	4	-1	-1	4	0	0	0	0	0	0	0
	3571.321598	2380.881065	1190.440533	2380.881065	0	1190.440533	0	1190.440533	2380.881065						
	2380.881065	5952.202663	0	0	0	0	0	0	0	0	0	0	0	0	
	0	0	0	0	0	0	0	0	0	0	0	3571.321598	2380.881065	1190.440533	
	2380.881065	0	1190.440533	0	1190.440533	2380.881065	2380.881065	5952.202663	0	0	0				
	0	0	0	0	0	0	0	0	0	0	0				
1973	1	2	2	0	4	-1	-1	6	0	0	0	0	0	691.7113894	3458.556947
	2075.134168	1383.422779	691.7113894	691.7113894	0	691.7113894	0	1383.422779	0	1383.422779					
	0	691.7113894	9683.959451	0	0	0	0	0	0	0	0	0	0	0	0
	0	0	0	0	0	0	0	0	691.7113894	3458.556947	2075.134168	1383.422779			
	691.7113894	691.7113894	0	691.7113894	0	1383.422779	0	1383.422779	0	691.7113894					
	9683.959451	0	0	0	0	0	0	0	0	0	0	0	0	0	0
1974	1	2	2	0	4	-1	-1	28	0	0	0	0	0	1044.280922	1609.586151
	1159.42424	4248.923568	6308.671631	14422.8458	23257.18472	17609.44336	16962.55168	9935.019747							
	10126.81784	5499.041173	12147.83182	4224.719147	7429.607325	0	0	0	0	0	0	0			
	0	0	0	0	0	0	0	0	0	0	0	1044.280922	1609.586151		
	1159.42424	4248.923568	6308.671631	14422.8458	23257.18472	17609.44336	16962.55168	9935.019747							
	10126.81784	5499.041173	12147.83182	4224.719147	7429.607325	0	0	0	0	0	0	0			
	0	0	0	0	0	0	0	0							
1977	1	2	2	0	4	-1	-1	35	0	0	0	0	1112.299223	1112.299223	
	755.81301	1768.280533	8389.454482	20737.29311	9434.028856	7342.808767	20562.69842	17738.89859							
	20551.55815	10840.41844	10446.43343	7547.353868	2594.496362	10627.40168	0	0	0	0	0				
	0	0	0	0	0	0	0	0	0	0	1112.299223				
	1112.299223	755.81301	1768.280533	8389.454482	20737.29311	9434.028856	7342.808767	20562.69842							
	17738.89859	20551.55815	10840.41844	10446.43343	7547.353868	2594.496362	10627.40168	0	0	0					
	0	0	0	0	0	0	0	0	0	0					
1978	1	2	2	0	4	-1	-1	42	0	0	0	0	0	0	1578.191203
	9173.918597	35825.25012	39086.06426	52480.41875	39219.90342	35787.4508	48091.21197	35552.06367							
	34797.03562	19654.81686	22171.44	61077.68381	0	0	0	0	0	0	0	0	0		

```
      0      0      0      0      0      0      0      0      0      0      0      0      0      1578.191203  9173.918597
      35825.25012  39086.06426  52480.41875  39219.90342  35787.4508   48091.21197  35552.06367  34797.03562
      19654.81686  22171.44     61077.68381  0      0      0      0      0      0      0      0      0      0      0
      0      0      0      0
1979  1      2      2      0      4      -1     -1     28     0      0      0      0      0      0      0      1639.722955
      0      4235.661927  18030.15453  12984.19314  17464.97562  23052.86982  15500.21157  24124.25352  13212.70969
      13414.1186   9069.931092  42625.95251  0      0      0      0      0      0      0      0      0      0      0
      0      0      0      0      0      0      0      0      0      0      0      1639.722955  0      4235.661927
      18030.15453  12984.19314  17464.97562  23052.86982  15500.21157  24124.25352  13212.70969  13414.1186
      9069.931092  42625.95251  0      0      0      0      0      0      0      0      0      0      0      0      0
      0      0
1980  1      2      2      0      4      -1     -1     45     0      0      0      0      0      27.11242427  27.11242427
      1763.85743   949.8641895  13125.22172  16136.74266  27193.87624  30786.81001  21337.51986  10967.95975
      12491.3581   22921.57557  23131.73836  18320.75238  102534.1958  0      0      0      0      0      0      0
      0      0      0      0      0      0      0      0      0      0      0      0      0      27.11242427  27.11242427
      1763.85743   949.8641895  13125.22172  16136.74266  27193.87624  30786.81001  21337.51986  10967.95975
      12491.3581   22921.57557  23131.73836  18320.75238  102534.1958  0      0      0      0      0      0      0
      0      0      0      0      0      0      0      0
1981  1      2      2      0      4      -1     -1     20     0      0      0      0      0      0      2357.402706
      10949.63099  20632.94539  22133.98089  6111.942559  11588.28447  18390.25648  4318.865159  0      1439.14071
      642.9176264  0      0      0      0      0      0      0      0      0      0      0      0      0      0
      0      0      0      0      0      0      0      0      0      2357.402706  10949.63099  20632.94539  22133.98089
      6111.942559  11588.28447  18390.25648  4318.865159  0      1439.14071   642.9176264  0      0      0      0
      0      0      0      0      0      0      0      0      0      0      0      0      0      0
1982  1      2      2      0      4      -1     -1     91     0      0      0      0      196.8887948  1767.283786
      6991.606055  18918.14065  32880.05586  56819.44692  35333.85612  33692.39761  39174.90833  36692.496
      17621.02676  16013.56308  12243.99992  14213.83333  36552.41368  185301.9058  0      0      0      0      0
      0      0      0      0      0      0      0      0      0      0      0      0      0      196.8887948
      1767.283786  6991.606055  18918.14065  32880.05586  56819.44692  35333.85612  33692.39761  39174.90833
      36692.496    17621.02676  16013.56308  12243.99992  14213.83333  36552.41368  185301.9058  0      0      0
      0      0      0      0      0      0      0      0      0      0      0      0
1988  1      2      2      0      4      -1     -1     43     0      0      67.14377592  1563.374136  1373.768101
      4231.389643  9588.98772   13320.47173  19825.77173  14772.98317  13521.36666  12467.05608  8144.339731
      2371.795701  1407.440132  1284.084263  290.241169   67.14377592  636.0407284  7693.087899  0      0      0
      0      0      0      0      0      0      0      0      0      0      0      0      67.14377592
      1563.374136  1373.768101  4231.389643  9588.98772   13320.47173  19825.77173  14772.98317  13521.36666
      12467.05608  8144.339731  2371.795701  1407.440132  1284.084263  290.241169   67.14377592  636.0407284
      7693.087899  0      0      0      0      0      0      0      0      0      0      0      0      0      0
1989  1      2      2      0      4      -1     -1     4      0      0      0      0      0      0      0      0
      1190.440533  4761.762131  0      0      5952.202664  1190.440533  2380.881065  0      0      0      8333.08373
      0      0      0      0      0      0      0      0      0      0      0      0      0      0      0      0
      0      0      0      0      0      0      0      1190.440533  4761.762131  0      0      5952.202664  1190.440533
      2380.881065  0      0      0      8333.08373   0      0      0      0      0      0      0      0      0      0
      0      0      0      0      0
#     2015   Oregon trawl  fleet  with   age    error  key    8 surface reads     (n=20)
```

```
#1973 1      2      1      0      8      -1     -1     3      0      0      0      0      0      1383.422779  6917.113894
      2075.134168  0      0      0      0      691.7113894  691.7113894  691.7113894  0      0      0      0      0
      0      0      0      0      0      0      0      0      0      0      0      0      0      0      0      0
      0      0      0      1383.422779  6917.113894  2075.134168  0      0      0      0      691.7113894  691.7113894
      691.7113894  0      0      0      0      0      0      0      0      0      0      0      0      0      0      0
      0      0      0      0      0
#1974 1      2      1      0      8      -1     -1     25     0      0      0      0      914.8534795  2395.012188
      4239.003272  2088.561844  1159.42424   1303.135807  7955.687413  15745.00882  13010.48048  15864.27043
      33786.07795  0      0      0      0      0      0      0      0      0      0      0      0      0      0
      0      0      0      0      0      0      0      0      0      914.8534795  2395.012188  4239.003272  2088.561844
      1159.42424   1303.135807  7955.687413  15745.00882  13010.48048  15864.27043  33786.07795  0      0      0
      0      0      0      0      0      0      0      0      0      0      0      0      0      0      0      0
#1977 1      2      1      0      8      -1     -1     27     0      0      0      0      556.1496114  0      99.83169929
      2944.398021  5357.793739  8091.978872  6266.259934  3063.250859  8002.696662  5706.266686  44269.636    0
      0      0      0      0      0      0      0      0      0      0      0      0      0      0      0      0
      0      0      0      0      0      0      556.1496114  0      99.83169929  2944.398021  5357.793739  8091.978872
      6266.259934  3063.250859  8002.696662  5706.266686  44269.636    0      0      0      0      0      0      0
      0      0      0      0      0      0      0      0      0      0      0      0      0
#1978 1      2      1      0      8      -1     -1     41     0      0      0      0      0      916.436641   0      0
      17045.21325  15717.96506  44942.64093  42504.84305  33186.42335  27340.94103  163490.9647  0      0      0
      0      0      0      0      0      0      0      0      0      0      0      0      0      0      0      0
      0      0      0      0      0      916.436641   0      0      17045.21325  15717.96506  44942.64093  42504.84305
      33186.42335  27340.94103  163490.9647  0      0      0      0      0      0      0      0      0      0      0
      0      0      0      0      0      0      0      0      0
#1979 1      2      1      0      8      -1     -1     25     0      0      0      0      0      0      0      370.0906863
      370.0906863  740.1813726  15573.49     16750.71982  15408.28999  11625.31876  75977.62376  0      0      0
      0      0      0      0      0      0      0      0      0      0      0      0      0      0      0      0
      0      0      0      0      0      0      0      370.0906863  370.0906863  740.1813726  15573.49     16750.71982
      15408.28999  11625.31876  75977.62376  0      0      0      0      0      0      0      0      0      0      0
      0      0      0      0      0      0      0      0      0
#1980 1      2      1      0      8      -1     -1     40     0      0      0      0      0      0      954.8637436
      754.3910162  1763.85743   2874.629298  9502.497017  25611.99805  19724.64319  22847.19641  221258.1003  0
      0      0      0      0      0      0      0      0      0      0      0      0      0      0      0      0
      0      0      0      0      0      0      0      0      954.8637436  754.3910162  1763.85743   2874.629298
      9502.497017  25611.99805  19724.64319  22847.19641  221258.1003  0      0      0      0      0      0      0
      0      0      0      0      0      0      0      0      0      0      0      0      0
#1981 1      2      1      0      8      -1     -1     14     0      0      0      0      0      1439.14071   0
      7431.25307   9424.236764  9542.968159  5838.806902  7469.438128  5486.331486  5443.632334  1121.94605   0
      0      0      0      0      0      0      0      0      0      0      0      0      0      0      0      0
      0      0      0      0      0      0      0      1439.14071   0      7431.25307   9424.236764  9542.968159
      5838.806902  7469.438128  5486.331486  5443.632334  1121.94605   0      0      0      0      0      0      0
      0      0      0      0      0      0      0      0      0      0      0      0      0      0      0      0
#1982 1      2      1      0      8      -1     -1     74     0      0      0      0      0      196.8887948  0
      4993.031272  28634.46596  34730.00892  21048.17169  39318.41421  53251.40205  41328.81804  122456.1574  0
      0      0      0      0      0      0      0      0      0      0      0      0      0      0      0      0
```

```
      0      0      0      0      0      0      0      196.8887948  0      4993.031272  28634.46596  34730.00892
      21048.17169  39318.41421  53251.40205  41328.81804  122456.1574  0      0      0      0      0      0      0
      0      0      0      0      0      0      0      0      0      0      0      0
#1988 1      2      1      0      8      -1     -1     40     0      0      521.124712   2084.498848  5799.515608
      4555.709107  2586.530564  6363.609871  20954.97618  19184.634    14577.86316  9193.521573  7071.452531
      6561.437016  8768.988302  0      0      0      0      0      0      0      0      0      0      0      0
      0      0      0      0      0      0      0      0      0      521.124712   2084.498848  5799.515608  4555.709107
      2586.530564  6363.609871  20954.97618  19184.634    14577.86316  9193.521573  7071.452531  6561.437016
      8768.988302  0      0      0      0      0      0      0      0      0      0      0      0      0      0
      0      0      0      0      0
#1989 1      2      1      0      8      -1     -1     4      0      0      0      0      0      0      0      0      0
      3571.321598  2380.881065  1190.440533  2380.881065  0      13094.84586  0      0      0      0      0      0
      0      0      0      0      0      0      0      0      0      0      0      0      0      0      0      0
      0      0      0      0      0      0      3571.321598  2380.881065  1190.440533  2380.881065  0      13094.84586
      0      0      0      0      0      0      0      0      0      0      0      0      0      0      0      0
      0      0      0
#1973 1      2      2      0      8      -1     -1     6      0      0      0      0      0      691.7113894  3458.556947
      2075.134168  1383.422779  691.7113894  691.7113894  0      691.7113894  0      13142.5164   0      0      0
      0      0      0      0      0      0      0      0      0      0      0      0      0      0      0      0
      0      0      0      0      0      691.7113894  3458.556947  2075.134168  1383.422779  691.7113894  691.7113894
      0      691.7113894  0      13142.5164   0      0      0      0      0      0      0      0      0      0      0
      0      0      0      0      0      0      0      0      0
#1974 1      2      2      0      8      -1     -1     28     0      0      0      0      0      1044.280922  1609.586151
      1159.42424   4248.923568  6308.671631  14422.8458   23257.18472  17609.44336  16962.55168  49363.03705  0
      0      0      0      0      0      0      0      0      0      0      0      0      0      0      0      0
      0      0      0      0      0      0      0      1044.280922  1609.586151  1159.42424   4248.923568  6308.671631
      14422.8458   23257.18472  17609.44336  16962.55168  49363.03705  0      0      0      0      0      0      0
      0      0      0      0      0      0      0      0      0      0      0      0      0
#1977 1      2      2      0      8      -1     -1     35     0      0      0      0      1112.299223  1112.299223
      755.81301    1768.280533  8389.454482  20737.29311  9434.028856  7342.808767  20562.69842  17738.89859
      62607.66193  0      0      0      0      0      0      0      0      0      0      0      0      0      0      0
      0      0      0      0      0      0      0      0      0      1112.299223  1112.299223  755.81301    1768.280533
      8389.454482  20737.29311  9434.028856  7342.808767  20562.69842  17738.89859  62607.66193  0      0      0
      0      0      0      0      0      0      0      0      0      0      0      0      0      0      0      0
#1978 1      2      2      0      8      -1     -1     42     0      0      0      0      0      0      0      1578.191203
      9173.918597  35825.25012  39086.06426  52480.41875  39219.90342  35787.4508   221344.2519  0      0      0
      0      0      0      0      0      0      0      0      0      0      0      0      0      0      0      0
      0      0      0      0      0      0      0      1578.191203  9173.918597  35825.25012  39086.06426  52480.41875
      39219.90342  35787.4508   221344.2519  0      0      0      0      0      0      0      0      0      0      0      0
      0      0      0      0      0      0      0      0      0
#1979 1      2      2      0      8      -1     -1     28     0      0      0      0      0      0      0      1639.722955
      0      4235.661927  18030.15453  12984.19314  17464.97562  23052.86982  117947.177   0      0      0      0
      0      0      0      0      0      0      0      0      0      0      0      0      0      0      0      0
      0      0      0      0      0      0      1639.722955  0      4235.661927  18030.15453  12984.19314  17464.97562
```

```
      23052.86982  117947.177   0      0      0      0      0      0      0      0      0      0      0      0      0
      0      0      0      0      0      0      0
#1980 1      2      2      0      8      -1     -1     45     0      0      0      0      0      27.11242427  27.11242427
      1763.85743   949.8641895  13125.22172  16136.74266  27193.87624  30786.81001  21337.51986  190367.58    0
      0      0      0      0      0      0      0      0      0      0      0      0      0      0      0      0
      0      0      0      0      0      0      0      27.11242427  27.11242427  1763.85743   949.8641895  13125.22172
      16136.74266  27193.87624  30786.81001  21337.51986  190367.58    0      0      0      0      0      0      0
      0      0      0      0      0      0      0      0      0      0      0      0
#1981 1      2      2      0      8      -1     -1     20     0      0      0      0      0      0      2357.402706
      10949.63099  20632.94539  22133.98089  6111.942559  11588.28447  18390.25648  4318.865159  2082.058337  0
      0      0      0      0      0      0      0      0      0      0      0      0      0      0      0      0
      0      0      0      0      0      0      0      0      2357.402706  10949.63099  20632.94539  22133.98089
      6111.942559  11588.28447  18390.25648  4318.865159  2082.058337  0      0      0      0      0      0      0
      0      0      0      0      0      0      0      0      0      0      0      0
#1982 1      2      2      0      8      -1     -1     91     0      0      0      0      196.8887948  1767.283786
      6991.606055  18918.14065  32880.05586  56819.44692  35333.85612  33692.39761  39174.90833  36692.496
      281946.7426  0      0      0      0      0      0      0      0      0      0      0      0      0      0      0
      0      0      0      0      0      0      0      0      0      196.8887948  1767.283786  6991.606055  18918.14065
      32880.05586  56819.44692  35333.85612  33692.39761  39174.90833  36692.496    281946.7426  0      0      0
      0      0      0      0      0      0      0      0      0      0      0      0      0      0      0      0
#1988 1      2      2      0      8      -1     -1     43     0      0      67.14377592  1563.374136  1373.768101
      4231.389643  9588.98772   13320.47173  19825.77173  14772.98317  13521.36666  12467.05608  8144.339731
      2371.795701  11378.03797  0      0      0      0      0      0      0      0      0      0      0      0      0
      0      0      0      0      0      0      0      0      0      67.14377592  1563.374136  1373.768101  4231.389643
      9588.98772   13320.47173  19825.77173  14772.98317  13521.36666  12467.05608  8144.339731  2371.795701
      11378.03797  0      0      0      0      0      0      0      0      0      0      0      0      0      0      0
      0      0      0      0      0
#1989 1      2      2      0      8      -1     -1     4      0      0      0      0      0      0      0      0      0
      1190.440533  4761.762131  0      0      5952.202664  11904.40533  0      0      0      0      0      0      0
      0      0      0      0      0      0      0      0      0      0      0      0      0      0      0      0      0
      0      0      0      0      0      1190.440533  4761.762131  0      0      5952.202664  11904.40533  0      0
      0      0      0      0      0      0      0      0      0      0      0      0      0      0      0      0      0
      0

###   2015   Washington   trawl  fleet  with   age    error  key    2      (n=92)
1980  1      3      1      0      1      -1     -1     35     0      0      0      0      118.0088657  346.2054647
      668.2987185  1094.517717  1430.509428  2128.020119  3706.960541  2633.266747  2311.519571  1377.125078
      1272.804839  527.4411168  950.9836481  764.3619404  670.4795167  118.0088657  101.5835324  420.5786645
      110.1877333  110.1877333  110.1877333  107.2238665  0      0      0      107.2238665  214.4630693  107.2392028
      0      107.2238665  861.1764531  0      0      0      0      118.0088657  346.2054647  668.2987185  1094.517717
      1430.509428  2128.020119  3706.960541  2633.266747  2311.519571  1377.125078  1272.804839  527.4411168
      950.9836481  764.3619404  670.4795167  118.0088657  101.5835324  420.5786645  110.1877333  110.1877333
      110.1877333  107.2238665  0      0      0      107.2238665  214.4630693  107.2392028  0      107.2238665
      861.1764531
```

1981 1 3 1 0 1 -1 -1 52 0 0 0 0 141.9902824 502.3946523
3247.353102 6794.581899 6346.330934 9667.940165 11681.15273 7596.098223 5376.347508 4881.245505
2896.237482 2327.304083 1125.424068 2359.81961 450.2433382 494.9185714 519.4877959 122.420687
397.0671089 308.2530558 141.9902824 122.420687 97.85146244 0 122.420687 151.5374264 0
170.9087439 0 0 426.5072604 0 0 0 0 141.9902824 502.3946523 3247.353102
6794.581899 6346.330934 9667.940165 11681.15273 7596.098223 5376.347508 4881.245505 2896.237482
2327.304083 1125.424068 2359.81961 450.2433382 494.9185714 519.4877959 122.420687 397.0671089
308.2530558 141.9902824 122.420687 97.85146244 0 122.420687 151.5374264 0 170.9087439 0
0 426.5072604
1982 1 3 1 0 1 -1 -1 55 0 0 0 34.73250836 2235.518724 4560.132924
2640.362774 12236.37838 10354.27152 6250.417318 8892.830065 11075.19748 4061.455745 3602.544805
1260.317891 462.0347842 1348.521481 2951.925568 2641.336418 232.1473414 0 82.9556036 0 0
41.4778018 101.5909462 102.3944976 209.6088096 0 0 0 0 0 0 0 0 0
0 34.73250836 2235.518724 4560.132924 2640.362774 12236.37838 10354.27152 6250.417318 8892.830065
11075.19748 4061.455745 3602.544805 1260.317891 462.0347842 1348.521481 2951.925568 2641.336418
232.1473414 0 82.9556036 0 0 41.4778018 101.5909462 102.3944976 209.6088096 0 0
0 0 0 0 0
1983 1 3 1 0 1 -1 -1 30 0 0 0 96.04839098 1720.58651 1912.683292
7734.354765 7389.507783 5096.967422 9050.354687 3344.436402 4438.144933 5451.662399 3781.552927
1457.666578 832.4236885 912.756225 447.8390769 316.9717179 223.9195384 0 304.252075 0 0
781.6611723 0 0 12.71964288 0 0 0 0 0 0 0 0 0
96.04839098 1720.58651 1912.683292 7734.354765 7389.507783 5096.967422 9050.354687 3344.436402
4438.144933 5451.662399 3781.552927 1457.666578 832.4236885 912.756225 447.8390769 316.9717179
223.9195384 0 304.252075 0 0 781.6611723 0 0 12.71964288 0 0 0 0
0 0 0
1984 1 3 1 0 1 -1 -1 51 0 0 0 0 2583.435332 1512.195694
1968.828116 5843.10964 9742.973607 9061.257988 8173.855785 4399.300488 7056.489914 3897.754996
6713.935264 2727.256678 3089.353985 1585.215959 1081.056174 1880.758241 946.4449486 1583.183713 0
0 0 337.6960976 611.8819766 484.0377607 27.74084694 0 0 0 0 0 69.35211735
0 0 0 0 2583.435332 1512.195694 1968.828116 5843.10964 9742.973607 9061.257988
8173.855785 4399.300488 7056.489914 3897.754996 6713.935264 2727.256678 3089.353985 1585.215959
1081.056174 1880.758241 946.4449486 1583.183713 0 0 0 337.6960976 611.8819766 484.0377607
27.74084694 0 0 0 0 0 69.35211735
1985 1 3 1 0 1 -1 -1 41 0 0 0 0 1255.974892 4841.946875
3026.734463 3613.525779 5580.5189 6372.285636 6939.068061 6903.323955 2641.891431 6494.321648
4489.323722 1316.280424 443.5425036 1488.388979 211.8387126 1064.711554 0 552.2208555 793.2552308
0 0 19.86507851 0 0 0 19.86507851 0 0 773.3901523 19.86507851 0 0
0 0 0 1255.974892 4841.946875 3026.734463 3613.525779 5580.5189 6372.285636 6939.068061
6903.323955 2641.891431 6494.321648 4489.323722 1316.280424 443.5425036 1488.388979 211.8387126
1064.711554 0 552.2208555 793.2552308 0 0 19.86507851 0 0 0 19.86507851 0
0 773.3901523 19.86507851 0
1986 1 3 1 0 1 -1 -1 91 0 0 0 0 634.4806387 6518.80839
14362.63404 26331.45733 16148.84286 30519.76993 15624.99121 17084.0833 7730.92276 5976.480114
4282.814786 1952.33509 1720.076257 330.9046702 297.6936006 10.71956923 790.1031451 1668.123408
211.3431089 0 258.8494275 161.9923147 0 0 757.6028329 362.6581641 0 0 0

510.1876883 1696.802565 0 0 0 0 634.4806387 6518.80839 14362.63404 26331.45733
16148.84286 30519.76993 15624.99121 17084.0833 7730.92276 5976.480114 4282.814786 1952.33509
1720.076257 330.9046702 297.6936006 10.71956923 790.1031451 1668.123408 211.3431089 0 258.8494275
161.9923147 0 0 757.6028329 362.6581641 0 0 0 510.1876883 1696.802565
1987 1 3 1 0 1 -1 -1 62 0 0 0 0 0 2680.634681 2249.343819
19041.21897 27648.25351 24787.47973 34603.97317 21781.22758 17433.46702 9058.809982 9959.878302
6848.516426 5266.56424 3833.081926 2575.171937 614.9419734 203.011462 705.0770106 317.2191048
2218.588433 533.9396911 1415.37846 0 0 0 203.011462 0 0 0 0 359.7819953
0 0 0 0 0 2680.634681 2249.343819 19041.21897 27648.25351 24787.47973 34603.97317
21781.22758 17433.46702 9058.809982 9959.878302 6848.516426 5266.56424 3833.081926 2575.171937
614.9419734 203.011462 705.0770106 317.2191048 2218.588433 533.9396911 1415.37846 0 0 0
203.011462 0 0 0 0 359.7819953
1988 1 3 1 0 1 -1 -1 23 0 0 0 88.10821254 352.4328501 657.9505309
1067.495459 1339.782807 3793.147177 6001.661564 7909.575046 8511.618059 5063.509871 2936.675019
637.7749762 2954.354593 3070.238446 0 140.121836 844.6312978 0 946.1569137 0 0 0
0 946.1569137 946.1569137 0 0 0 185.3716574 217.4094682 185.3716574 140.121836 0
0 0 88.10821254 352.4328501 657.9505309 1067.495459 1339.782807 3793.147177 6001.661564
7909.575046 8511.618059 5063.509871 2936.675019 637.7749762 2954.354593 3070.238446 0 140.121836
844.6312978 0 946.1569137 0 0 0 0 946.1569137 946.1569137 0 0 0
185.3716574 217.4094682 185.3716574 140.121836
1989 1 3 1 0 1 -1 -1 49 0 0 0 2165.423177 2512.079763 7224.790244
18420.83692 31751.11388 44803.55736 37938.1347 29583.05953 27501.06406 15000.98315 11287.00951
4802.465461 3204.905396 3902.439079 2372.184059 674.467092 0 2894.740995 0 0 0 0
0 0 0 0 0 0 0 0 2736.965921 4452.62114 0 0 0 2165.423177
2512.079763 7224.790244 18420.83692 31751.11388 44803.55736 37938.1347 29583.05953 27501.06406
15000.98315 11287.00951 4802.465461 3204.905396 3902.439079 2372.184059 674.467092 0 2894.740995
0 0 0 0 0 0 0 0 0 0 0 0 2736.965921 4452.62114
1990 1 3 1 0 1 -1 -1 42 0 0 0 415.2167158 65.81755884 9607.690244
9598.435358 19584.83391 27154.5439 34914.8101 41245.35393 27603.39891 24336.83809 8388.994804
10024.61763 4179.192348 6609.457313 4143.660879 3672.355826 35.53146905 35.53146905 1375.531708 0
0 0 0 0 35.53146905 0 2251.145332 0 0 0 0 141.6394047 0 0
0 415.2167158 65.81755884 9607.690244 9598.435358 19584.83391 27154.5439 34914.8101 41245.35393
27603.39891 24336.83809 8388.994804 10024.61763 4179.192348 6609.457313 4143.660879 3672.355826
35.53146905 35.53146905 1375.531708 0 0 0 0 0 35.53146905 0 2251.145332 0
0 0 0 141.6394047
1991 1 3 1 0 1 -1 -1 51 0 0 0 0 0 875.7014672 3166.999567
8045.346189 10654.69562 11750.2334 22073.02828 16792.55016 11783.05233 15784.2137 6171.835006
2309.03417 3335.020531 5125.195209 2589.430249 4197.378778 2666.015269 3424.972208 2474.959891 0
0 22.9365855 313.3496373 0 977.9173944 0 0 0 0 22.9365855 0 0
0 0 0 875.7014672 3166.999567 8045.346189 10654.69562 11750.2334 22073.02828 16792.55016
11783.05233 15784.2137 6171.835006 2309.03417 3335.020531 5125.195209 2589.430249 4197.378778
2666.015269 3424.972208 2474.959891 0 0 22.9365855 313.3496373 0 977.9173944 0 0
0 0 0 22.9365855
1992 1 3 1 0 1 -1 -1 65 0 0 0 125.1231552 3106.139839 7670.014482
7026.98714 22817.68347 10779.84471 9514.632785 15597.09034 16588.91288 16853.59651 13726.54852

13831.73402 11756.66049 8841.82951 2593.492577 6304.317309 1784.149671 0 0 869.3455114
869.3455114 0 0 0 1466.253445 0 0 0 0 0 94.04392567 0 0 0
0 125.1231552 3106.139839 7670.014482 7026.98714 22817.68347 10779.84471 9514.632785 15597.09034
16588.91288 16853.59651 13726.54852 13831.73402 11756.66049 8841.82951 2593.492577 6304.317309
1784.149671 0 0 869.3455114 869.3455114 0 0 0 1466.253445 0 0 0 0
0 94.04392567 0
1993 1 3 1 0 1 -1 -1 71 0 0 0 250.7413246 1084.270037 6861.033161
2267.464723 8497.26676 10934.04899 10069.45572 11668.94508 8971.499117 11522.28338 2396.148517
2178.325906 1798.171932 1714.143277 1852.034404 1961.29306 183.0368405 183.0368405 2257.111915
292.5345641 0 99.76272487 752.3706384 183.0368405 1504.741277 752.3706384 0 0 0
752.3706384 0 1607.538196 0 0 0 250.7413246 1084.270037 6861.033161 2267.464723
8497.26676 10934.04899 10069.45572 11668.94508 8971.499117 11522.28338 2396.148517 2178.325906
1798.171932 1714.143277 1852.034404 1961.29306 183.0368405 183.0368405 2257.111915 292.5345641 0
99.76272487 752.3706384 183.0368405 1504.741277 752.3706384 0 0 0 752.3706384 0
1607.538196
1994 1 3 1 0 1 -1 -1 62 0 0 0 46.18185683 1185.481118 3185.579479
4167.089513 4708.531428 8152.754822 4850.703372 4565.547507 2994.491367 1214.956379 868.8347027
1904.185338 798.3172114 397.9601757 135.3693169 191.4380242 191.4380242 0 72.84560982 78.6688787
606.9252583 0 0 6.872159028 0 4.280494071 0 0 68.56511575 213.3343452 0
71.1154645 0 0 0 46.18185683 1185.481118 3185.579479 4167.089513 4708.531428 8152.754822
4850.703372 4565.547507 2994.491367 1214.956379 868.8347027 1904.185338 798.3172114 397.9601757
135.3693169 191.4380242 191.4380242 0 72.84560982 78.6688787 606.9252583 0 0 6.872159028
0 4.280494071 0 0 68.56511575 213.3343452 0 71.1154645
1995 1 3 1 0 1 -1 -1 94 0 0 0 67.66511294 885.5823276 1574.424577
4017.447405 6463.730742 5600.164415 6662.060883 8130.588007 4255.170789 2919.200123 1436.599931
683.5653936 232.4174755 86.84610159 50.9536333 124.9305098 59.37662012 469.839116 0 50.9536333
0 0 0 0 0 0 0 0 0 0 80.32759351 0 0 0 0
67.66511294 885.5823276 1574.424577 4017.447405 6463.730742 5600.164415 6662.060883 8130.588007
4255.170789 2919.200123 1436.599931 683.5653936 232.4174755 86.84610159 50.9536333 124.9305098
59.37662012 469.839116 0 50.9536333 0 0 0 0 0 0 0 0 0 0
80.32759351 0
1996 1 3 1 0 1 -1 -1 60 0 0 0 232.0229834 773.3496374 1742.695472
2703.575195 3560.815976 3369.008541 6293.763071 6830.821415 5346.037516 5222.276729 1079.55564
425.4501137 1906.54093 158.140431 508.8506065 111.2197327 0 42.98187942 46.92069833 0 0
0 0 0 0 0 0 0 0 0 0 0 0 0 232.0229834
773.3496374 1742.695472 2703.575195 3560.815976 3369.008541 6293.763071 6830.821415 5346.037516
5222.276729 1079.55564 425.4501137 1906.54093 158.140431 508.8506065 111.2197327 0 42.98187942
46.92069833 0 0 0 0 0 0 0 0 0 0 0
1997 1 3 1 0 1 -1 -1 70 0 0 0 196.9283665 404.7801457 535.5468659
1271.238446 2530.571147 2296.047157 3744.89533 3626.804512 3827.481784 3377.536993 2776.446485
800.6718992 658.4649634 473.8509569 595.5169357 561.7354986 393.3215228 538.6432441 0 101.496668
230.5701829 176.8576256 0 0 0 162.3073733 0 0 0 0 0 0 0 0
0 196.9283665 404.7801457 535.5468659 1271.238446 2530.571147 2296.047157 3744.89533 3626.804512
3827.481784 3377.536993 2776.446485 800.6718992 658.4649634 473.8509569 595.5169357 561.7354986

393.3215228 538.6432441 0 101.496668 230.5701829 176.8576256 0 0 0 162.3073733 0
0 0 0 0 0
1998 1 3 1 0 1 -1 -1 73 0 0 0 39.32989333 51.10460608 682.7716428
2614.43702 3615.569139 6814.231143 5112.113663 2909.099063 5026.772421 3254.341596 4304.2138
1913.239806 836.6148123 357.2955438 1122.768282 810.295414 233.8223192 544.713815 0 83.53832436
0 160.986504 0 0 163.1137313 83.53832436 258.8518419 0 0 0 0 83.53832436
0 0 0 39.32989333 51.10460608 682.7716428 2614.43702 3615.569139 6814.231143 5112.113663
2909.099063 5026.772421 3254.341596 4304.2138 1913.239806 836.6148123 357.2955438 1122.768282
810.295414 233.8223192 544.713815 0 83.53832436 0 160.986504 0 0 163.1137313
83.53832436 258.8518419 0 0 0 0 83.53832436
1999 1 3 1 0 1 -1 -1 64 0 0 0 84.69565254 469.455549 279.9099751
854.1985531 1210.327966 1961.69807 2657.098794 2530.834048 2140.576012 3327.082261 1766.778453
2659.503161 1582.516799 988.0909103 1277.409653 415.8382171 401.4248612 595.0904296 0 43.24465753
52.10295979 0 147.6194932 0 0 0 0 0 0 0 0 0 0 0 0
84.69565254 469.455549 279.9099751 854.1985531 1210.327966 1961.69807 2657.098794 2530.834048
2140.576012 3327.082261 1766.778453 2659.503161 1582.516799 988.0909103 1277.409653 415.8382171
401.4248612 595.0904296 0 43.24465753 52.10295979 0 147.6194932 0 0 0 0 0
0 0 0 0
2000 1 3 1 0 1 -1 -1 19 0 0 0 0 54.24561981 145.1883903
133.9564906 214.0874349 115.3017085 142.3365828 348.8570325 407.2671891 174.7428567 165.6515654
108.6103385 40.90819693 108.6103385 40.90819693 0 40.90819693 0 0 0 0 0
13.33742288 0 0 0 0 0 0 0 0 0 0 0 0 0 54.24561981
145.1883903 133.9564906 214.0874349 115.3017085 142.3365828 348.8570325 407.2671891 174.7428567
165.6515654 108.6103385 40.90819693 108.6103385 40.90819693 0 40.90819693 0 0 0 0
0 13.33742288 0 0 0 0 0 0 0 0 0
2001 1 3 1 0 1 -1 -1 28 0 0 0 5.335887088 5.335887088 30.03499086
62.78286308 134.2721676 149.2442274 106.2905031 249.3928258 146.4407321 112.3510926 113.4476991
86.45588767 14.90604461 12.48898524 34.58484685 7.75268827 15.50537654 5.3356289 0 0 0
0 0 0 0 0 0 0 0 0 0 0 0 0 0 5.335887088
5.335887088 30.03499086 62.78286308 134.2721676 149.2442274 106.2905031 249.3928258 146.4407321
112.3510926 113.4476991 86.45588767 14.90604461 12.48898524 34.58484685 7.75268827 15.50537654
5.3356289 0 0 0 0 0 0 0 0 0 0 0 0 0 0
2002 1 3 1 0 1 -1 -1 73 0 0 0 0 0 0 213.8334559
346.4346189 385.8398831 173.3215056 378.9256268 220.8758489 332.1722774 408.7781284 474.4930028
308.7273727 365.7365724 245.9980675 136.1029806 133.120137 32.60208917 125.5234567 70.70494847
31.19711188 30.82455496 15.02974054 0 15.02974054 0 0 0 0 0 7.897407209 0
0 0 0 0 0 0 213.8334559 346.4346189 385.8398831 173.3215056 378.9256268
220.8758489 332.1722774 408.7781284 474.4930028 308.7273727 365.7365724 245.9980675 136.1029806
133.120137 32.60208917 125.5234567 70.70494847 31.19711188 30.82455496 15.02974054 0 15.02974054
0 0 0 0 0 7.897407209 0
2003 1 3 1 0 1 -1 -1 40 0 0 0 0 29.1531239 71.16252036
56.20138134 237.0260088 207.9255329 99.08182161 134.8328271 126.6791004 120.8398229 69.95956041
61.87573919 43.87032299 10.07165947 54.3584325 42.73141486 9.296734675 10.21157298 21.16936076 0
0 0 0 0 0 0 0 0 0 0 0 0 0 0 0 0
29.1531239 71.16252036 56.20138134 237.0260088 207.9255329 99.08182161 134.8328271 126.6791004

	120.8398229	69.95956041	61.87573919	43.87032299	10.07165947	54.3584325	42.73141486	9.296734675					
	10.21157298	21.16936076	0	0	0	0	0	0	0	0	0	0	0
2004	1	3	1	0	1	-1	-1	48	0	0	0	0	17.32329672
	111.9979194	130.1652444	181.0554699	183.8812926	132.8191421	78.59769375	124.0826477	113.2546733	34.37836711				
	71.44620275	34.37836711	51.56755066	43.16969191	27.03014309	25.78377533	9.840959532	8.594591777					
	17.18918355	8.594591777	9.137903515	0	17.18918355	0	0	0	0	0	0	0	
	8.594591777	0	0	0	0	17.32329672	111.9979194	130.1652444	181.0554699	183.8812926			
	132.8191421	78.59769375	124.0826477	113.2546733	34.37836711	71.44620275	34.37836711	51.56755066					
	43.16969191	27.03014309	25.78377533	9.840959532	8.594591777	17.18918355	8.594591777	9.137903515	0				
	17.18918355	0	0	0	0	0	0	8.594591777					
1980	1	3	2	0	1	-1	-1	42	0	0	0	0	110.1877333
	236.0177314	915.1014491	1838.271886	1448.709242	2958.599831	3726.978177	3348.039859	1811.96472	1599.63644				
	1598.119791	2333.659253	2037.062092	2078.125978	1723.331648	1824.330087	1050.835156	989.882072					
	772.5893908	324.6508026	1086.861512	332.4872713	531.0809164	437.1689253	329.9143862	316.5871745					
	439.7111378	534.0141106	440.1021195	322.1085901	3515.37559	0	0	0	0	110.1877333			
	236.0177314	915.1014491	1838.271886	1448.709242	2958.599831	3726.978177	3348.039859	1811.96472					
	1599.63644	1598.119791	2333.659253	2037.062092	2078.125978	1723.331648	1824.330087	1050.835156					
	989.882072	772.5893908	324.6508026	1086.861512	332.4872713	531.0809164	437.1689253	329.9143862					
	316.5871745	439.7111378	534.0141106	440.1021195	322.1085901	3515.37559							
1981	1	3	2	0	1	-1	-1	78	0	0	0	0	644.9213479
	1826.023707	5733.115369	8050.65161	7418.516821	9539.662772	7406.189616	9880.691635	7157.376521	3930.290873				
	1848.052811	2674.068728	2655.862667	3075.562169	3371.400415	3200.583157	1916.704023	2298.344084					
	1633.919693	1785.266733	1416.068155	2924.205291	984.9556733	1857.693209	1285.029184	1398.503755					
	878.6032147	548.9279475	859.0583364	647.083599	9914.336989	0	0	0	0	644.9213479			
	1826.023707	5733.115369	8050.65161	7418.516821	9539.662772	7406.189616	9880.691635	7157.376521					
	3930.290873	1848.052811	2674.068728	2655.862667	3075.562169	3371.400415	3200.583157	1916.704023					
	2298.344084	1633.919693	1785.266733	1416.068155	2924.205291	984.9556733	1857.693209	1285.029184					
	1398.503755	878.6032147	548.9279475	859.0583364	647.083599	9914.336989							
1982	1	3	2	0	1	-1	-1	78	0	0	0	204.7889952	659.0903236
	4550.372278	10069.90634	16250.75079	11961.96632	7434.384443	8474.745484	6144.438577	3016.267776	5642.235305				
	2395.218999	695.3064559	1404.915058	2015.211845	886.9843783	1358.882122	1560.731056	1808.157799					
	798.6966488	254.2134209	371.8111489	393.5592382	780.8550069	335.6514103	36.95131977	251.9946095					
	138.542266	209.6088096	224.9955568	36.95131977	13839.91383	0	0	0	204.7889952	659.0903236			
	4550.372278	10069.90634	16250.75079	11961.96632	7434.384443	8474.745484	6144.438577	3016.267776					
	5642.235305	2395.218999	695.3064559	1404.915058	2015.211845	886.9843783	1358.882122	1560.731056					
	1808.157799	798.6966488	254.2134209	371.8111489	393.5592382	780.8550069	335.6514103	36.95131977					
	251.9946095	138.542266	209.6088096	224.9955568	36.95131977	13839.91383							
1983	1	3	2	0	1	-1	-1	44	0	0	0	764.2448638	2965.073328
	6030.630163	13068.63844	9632.173612	8164.380246	10712.76484	5127.655655	4278.06307	5174.636286	3122.63001				
	3147.287438	2844.822039	1392.967304	362.3854154	890.5570289	1877.284202	1449.541662	1158.325213					
	375.1050583	724.7708309	3079.996597	983.6092083	0	0	0	0	586.3049539	0	0	0	
	4905.675902	0	0	0	764.2448638	2965.073328	6030.630163	13068.63844	9632.173612	8164.380246			
	10712.76484	5127.655655	4278.06307	5174.636286	3122.63001	3147.287438	2844.822039	1392.967304					
	362.3854154	890.5570289	1877.284202	1449.541662	1158.325213	375.1050583	724.7708309	3079.996597					
	983.6092083	0	0	0	0	586.3049539	0	0	0	4905.675902			

1984	1	3	2	0	1	-1	-1	76	0	0	0	260.6908935
	1279.980865	2864.527361	6246.495261	7863.720546	7965.571852	10033.61144	8698.068428	7210.780915	6761.880541	8027.228146		
	1606.988483	3115.367192	1598.299606	3032.979138	1671.225147	4121.308235	3000.791264	3360.9553				
	4762.907665	2575.668413	6060.811301	2459.999584	712.3885586	1481.219444	1479.774842	855.0535797				
	2278.135838	484.0377607	731.8844646	216.0001817	15639.97472	0	0	0	260.6908935	1279.980865		
	2864.527361	6246.495261	7863.720546	7965.571852	10033.61144	8698.068428	7210.780915	6761.880541				
	8027.228146	1606.988483	3115.367192	1598.299606	3032.979138	1671.225147	4121.308235	3000.791264				
	3360.9553	4762.907665	2575.668413	6060.811301	2459.999584	712.3885586	1481.219444	1479.774842				
	855.0535797	2278.135838	484.0377607	731.8844646	216.0001817	15639.97472						
1985	1	3	2	0	1	-1	-1	42	0	0	0	65.35784142
	444.7094059	5512.670899	4103.248911	5204.830504	7328.429965	9598.220918	8326.882988	4671.966772	3217.812333	4420.397902		
	4947.518968	4596.602331	1320.398672	1778.484096	1216.932656	211.8387126	956.0332021	2823.330571				
	1280.668515	552.2208555	1345.476086	532.355777	532.355777	211.8387126	19.86507851	0	0			
	211.8387126	211.8387126	1305.745929	4127.041767	0	0	0	65.35784142	444.7094059	5512.670899		
	4103.248911	5204.830504	7328.429965	9598.220918	8326.882988	4671.966772	3217.812333	4420.397902				
	4947.518968	4596.602331	1320.398672	1778.484096	1216.932656	211.8387126	956.0332021	2823.330571				
	1280.668515	552.2208555	1345.476086	532.355777	532.355777	211.8387126	19.86507851	0	0			
	211.8387126	211.8387126	1305.745929	4127.041767								
1986	1	3	2	0	1	-1	-1	112	0	0	220.0308942	661.8093405
	2385.532726	7814.196206	22839.0255	31228.7005	21638.52954	33125.01904	18065.69126	11530.45054	6963.060044			
	3031.193097	5765.438696	5103.876959	1032.836483	1096.551733	2977.068586	1516.355401	510.1876883				
	3603.041055	704.2966401	529.7402806	1926.972835	161.9923147	307.9620253	422.6862178	3475.174445				
	491.8963233	10.71956923	510.1876883	1020.375377	1605.053909	7803.666952	0	0	220.0308942			
	661.8093405	2385.532726	7814.196206	22839.0255	31228.7005	21638.52954	33125.01904	18065.69126				
	11530.45054	6963.060044	3031.193097	5765.438696	5103.876959	1032.836483	1096.551733	2977.068586				
	1516.355401	510.1876883	3603.041055	704.2966401	529.7402806	1926.972835	161.9923147	307.9620253				
	422.6862178	3475.174445	491.8963233	10.71956923	510.1876883	1020.375377	1605.053909	7803.666952				
1987	1	3	2	0	1	-1	-1	63	0	0	0	0
	84.10480107	908.6421404	6712.631453	29020.08745	32973.11095	19041.96393	27128.09159	20897.4208	9730.013775	5153.100746		
	2405.13654	3047.220855	2148.731555	2195.016779	3496.995211	2445.413987	2869.13284	1969.930514				
	2780.89935	705.0770106	836.5299316	262.905842	1700.059529	1983.119468	1691.336076	3011.661708	0			
	1125.835995	2137.393794	634.4382095	15246.59618	0	0	0	0	84.10480107	908.6421404		
	6712.631453	29020.08745	32973.11095	19041.96393	27128.09159	20897.4208	9730.013775	5153.100746				
	2405.13654	3047.220855	2148.731555	2195.016779	3496.995211	2445.413987	2869.13284	1969.930514				
	2780.89935	705.0770106	836.5299316	262.905842	1700.059529	1983.119468	1691.336076	3011.661708	0			
	1125.835995	2137.393794	634.4382095	15246.59618								
1988	1	3	2	0	1	-1	-1	30	0	0	0	0
	176.2164251	2205.514747	2288.324764	1425.026763	5415.942721	8647.729412	6315.657291	8760.296746	3665.422465	1030.002955		
	2922.316783	958.8960978	637.7749762	984.7531338	0	844.6312978	1170.124791	2877.066961	946.1569137			
	946.1569137	1790.788211	1316.900228	185.3716574	1131.528571	1892.313827	1163.566382	844.6312978				
	140.121836	946.1569137	185.3716574	10339.38344	0	0	0	0	176.2164251	2205.514747		
	2288.324764	1425.026763	5415.942721	8647.729412	6315.657291	8760.296746	3665.422465	1030.002955				
	2922.316783	958.8960978	637.7749762	984.7531338	0	844.6312978	1170.124791	2877.066961	946.1569137			
	946.1569137	1790.788211	1316.900228	185.3716574	1131.528571	1892.313827	1163.566382	844.6312978				
	140.121836	946.1569137	185.3716574	10339.38344								

1989	1	3	2	0	1	-1	-1	64	0	0	309.3461682	669.2914168	5141.807482
	11293.9287	28971.71131	32666.1077	38588.40927	54458.15912	34175.07065	41558.62557	22581.29574					
	12331.29056	6746.079837	1326.831892	5805.306556	5971.562066	7994.963342	3334.747659	3653.881467	0				
	1247.255309	891.9220255	0	3331.093286	0	1447.370497	674.467092	2144.597538	1348.934184				
	674.467092	924.6936756	2614.354348	17234.8571	0	0	309.3461682	669.2914168	5141.807482				
	11293.9287	28971.71131	32666.1077	38588.40927	54458.15912	34175.07065	41558.62557	22581.29574					
	12331.29056	6746.079837	1326.831892	5805.306556	5971.562066	7994.963342	3334.747659	3653.881467	0				
	1247.255309	891.9220255	0	3331.093286	0	1447.370497	674.467092	2144.597538	1348.934184				
	674.467092	924.6936756	2614.354348	17234.8571									
1990	1	3	2	0	1	-1	-1	56	0	0	1056.72143	0	65.81755884	6375.054631
	28941.7284	26277.99317	23818.57944	32095.59071	35720.69735	33690.35934	16792.70818	11426.20412					
	13630.64043	6099.922212	7794.765984	4413.887525	2501.327903	71.06293811	6644.988782	3937.73458					
	2465.796434	0	2415.264042	35.53146905	71.06293811	1056.72143	1056.72143	35.53146905	2501.327903				
	2107.361909	318.8102784	35.53146905	12014.33769	0	0	1056.72143	0	65.81755884	6375.054631			
	28941.7284	26277.99317	23818.57944	32095.59071	35720.69735	33690.35934	16792.70818	11426.20412					
	13630.64043	6099.922212	7794.765984	4413.887525	2501.327903	71.06293811	6644.988782	3937.73458					
	2465.796434	0	2415.264042	35.53146905	71.06293811	1056.72143	1056.72143	35.53146905	2501.327903				
	2107.361909	318.8102784	35.53146905	12014.33769									
1991	1	3	2	0	1	-1	-1	65	0	0	0	0	0	0	8876.560596
	12348.19028	11714.33802	22575.39047	24343.53061	20332.54023	17808.97203	13907.44603	11949.912					
	11999.08559	5538.557586	4397.364631	1846.599488	3227.228885	4661.032321	5571.330341	3077.925007					
	2170.943053	627.5282342	1193.025659	313.3496373	0	313.3496373	313.3496373	2596.326435	811.2928554				
	2596.326435	1298.163218	14167.32576	0	0	0	0	0	0	8876.560596	12348.19028		
	11714.33802	22575.39047	24343.53061	20332.54023	17808.97203	13907.44603	11949.912	11999.08559					
	5538.557586	4397.364631	1846.599488	3227.228885	4661.032321	5571.330341	3077.925007	2170.943053					
	627.5282342	1193.025659	313.3496373	0	313.3496373	313.3496373	2596.326435	811.2928554	2596.326435				
	1298.163218	14167.32576											
1992	1	3	2	0	1	-1	-1	68	0	0	0	42.81292436	3810.770815	1177.194601
	13943.11507	16379.417	26453.74298	24016.07025	26517.22992	14336.40784	6025.720401	6923.554398					
	9006.709938	12228.38946	8689.184715	7195.099647	5785.832551	138.3136903	5424.08256	7848.993929					
	3022.832818	869.3455114	0	869.3455114	869.3455114	2153.487307	191.1681917	1490.900914	2191.282505				
	1390.790214	96.97809778	2932.506889	13006.9728	0	0	0	42.81292436	3810.770815	1177.194601			
	13943.11507	16379.417	26453.74298	24016.07025	26517.22992	14336.40784	6025.720401	6923.554398					
	9006.709938	12228.38946	8689.184715	7195.099647	5785.832551	138.3136903	5424.08256	7848.993929					
	3022.832818	869.3455114	0	869.3455114	869.3455114	2153.487307	191.1681917	1490.900914	2191.282505				
	1390.790214	96.97809778	2932.506889	13006.9728									
1993	1	3	2	0	1	-1	-1	80	0	0	0	283.6796537	2365.874095	2248.076911
	5597.875185	11638.61751	21952.30768	10321.86577	11085.40846	9756.908735	4208.480133	4582.384024					
	553.2740182	1544.168636	559.3487023	1271.839451	9.284622477	935.407479	292.5345641	273.5149429					
	1170.282941	0	1044.905202	1056.599811	0	752.3706384	0	292.5345641	0	125.377739	0		
	183.0368405	2282.644944	0	0	0	283.6796537	2365.874095	2248.076911	5597.875185	11638.61751			
	21952.30768	10321.86577	11085.40846	9756.908735	4208.480133	4582.384024	553.2740182	1544.168636					
	559.3487023	1271.839451	9.284622477	935.407479	292.5345641	273.5149429	1170.282941	0	1044.905202				
	1056.599811	0	752.3706384	0	292.5345641	0	125.377739	0	183.0368405	2282.644944			

1994 1 3 2 0 1 -1 -1 71 0 0 0 98.11024128 1471.468385 3065.53448
3200.007664 7697.552751 9385.793518 5058.002167 3787.258274 4504.153346 2045.89708 1712.77147
648.2893775 544.4942659 548.6859915 526.7297052 148.7865985 961.5815606 87.52253887 543.7201369
72.84560982 0 0 160.4170359 543.7201369 0 0 543.7201369 442.3164968 612.2852526
26.74049425 0 746.9939446 0 0 0 98.11024128 1471.468385 3065.53448 3200.007664
7697.552751 9385.793518 5058.002167 3787.258274 4504.153346 2045.89708 1712.77147 648.2893775
544.4942659 548.6859915 526.7297052 148.7865985 961.5815606 87.52253887 543.7201369 72.84560982 0
0 160.4170359 543.7201369 0 0 543.7201369 442.3164968 612.2852526 26.74049425 0
746.9939446
1995 1 3 2 0 1 -1 -1 102 0 0 0 67.66511294 1567.486096 2856.958421
5083.944464 8174.587971 4796.265761 9223.968238 6659.598919 2782.166656 1096.565872 1158.46732
658.9073267 705.6496493 85.64052752 102.6905221 124.9305098 98.50325402 0 0 251.7412992
42.21747673 0 0 0 40.27618606 0 0 0 161.0885424 0 147.9927064 321.7437294
0 0 0 67.66511294 1567.486096 2856.958421 5083.944464 8174.587971 4796.265761 9223.968238
6659.598919 2782.166656 1096.565872 1158.46732 658.9073267 705.6496493 85.64052752 102.6905221
124.9305098 98.50325402 0 0 251.7412992 42.21747673 0 0 0 40.27618606 0 0
0 161.0885424 0 147.9927064 321.7437294
1996 1 3 2 0 1 -1 -1 70 0 0 0 304.2984772 909.8051167 2839.480452
3589.088489 6198.335852 4814.214882 5652.719687 6693.920854 4662.955302 3559.517712 2334.89988
694.309468 1204.659841 1207.717203 111.2197327 1504.458452 1157.739143 569.1587748 0 0 0
0 0 588.5803683 0 507.9171018 142.5290292 0 0 0 111.2197327 285.0580585 0
0 0 304.2984772 909.8051167 2839.480452 3589.088489 6198.335852 4814.214882 5652.719687
6693.920854 4662.955302 3559.517712 2334.89988 694.309468 1204.659841 1207.717203 111.2197327
1504.458452 1157.739143 569.1587748 0 0 0 0 0 588.5803683 0 507.9171018
142.5290292 0 0 0 111.2197327 285.0580585
1997 1 3 2 0 1 -1 -1 80 0 0 0 202.3900729 984.908883 556.3037334
2808.028691 2674.991447 4607.61912 4370.822809 3530.1997 3458.813211 2050.511267 2714.92873
1216.774062 513.9197596 215.1316563 865.1950983 303.9159439 309.6453109 359.7941854 204.7041719
68.26280964 470.3804344 0 263.8040413 0 68.26280964 0 147.3379376 0 0 0 0
915.5508655 0 0 0 202.3900729 984.908883 556.3037334 2808.028691 2674.991447 4607.61912
4370.822809 3530.1997 3458.813211 2050.511267 2714.92873 1216.774062 513.9197596 215.1316563
865.1950983 303.9159439 309.6453109 359.7941854 204.7041719 68.26280964 470.3804344 0 263.8040413
0 68.26280964 0 147.3379376 0 0 0 0 915.5508655
1998 1 3 2 0 1 -1 -1 75 0 0 0 133.1480939 411.3882888 1499.060718
1481.778831 6152.51163 5984.481284 6080.221844 5060.836568 3237.134618 3114.618843 2434.887052
1258.919064 1452.252439 170.5959096 584.536606 893.5657281 0 321.8108232 421.9655732 0
298.1105356 0 163.1137313 350.4383727 0 258.8518419 0 0 0 0 0 952.0126288
0 0 0 133.1480939 411.3882888 1499.060718 1481.778831 6152.51163 5984.481284 6080.221844
5060.836568 3237.134618 3114.618843 2434.887052 1258.919064 1452.252439 170.5959096 584.536606
893.5657281 0 321.8108232 421.9655732 0 298.1105356 0 163.1137313 350.4383727 0
258.8518419 0 0 0 0 0 952.0126288
1999 1 3 2 0 1 -1 -1 67 0 0 9.199860811 18.39972162 51.26507355
285.9820263 2088.367271 1191.297391 2203.203195 3570.153769 3903.186232 4510.313883 2724.691752
1988.025477 2358.996169 632.0187864 2002.650166 473.0543317 30.34821434 592.3924286 392.5382965
563.7877341 0 209.6032829 0 458.1912503 436.3079857 0 147.6194932 194.5986202 0 0

0 0 21.36139291 0 0 9.199860811 18.39972162 51.26507355 285.9820263 2088.367271
1191.297391 2203.203195 3570.153769 3903.186232 4510.313883 2724.691752 1988.025477 2358.996169
632.0187864 2002.650166 473.0543317 30.34821434 592.3924286 392.5382965 563.7877341 0 209.6032829
0 458.1912503 436.3079857 0 147.6194932 194.5986202 0 0 0 0 21.36139291
2000 1 3 2 0 1 -1 -1 24 0 0 0 0 68.65607881 185.0641003
127.773748 330.5101843 376.9433932 219.493348 343.0703584 341.4554622 189.2724146 219.8140951
41.85667037 81.03956445 108.6103385 0 54.24561981 40.90819693 0 0 13.33742288 0 0
0 0 0 0 0 0 0 0 13.45652175 13.33742288 0 0 0 0
68.65607881 185.0641003 127.773748 330.5101843 376.9433932 219.493348 343.0703584 341.4554622
189.2724146 219.8140951 41.85667037 81.03956445 108.6103385 0 54.24561981 40.90819693 0 0
13.33742288 0 0 0 0 0 0 0 0 0 0 13.45652175 13.33742288
2001 1 3 2 0 1 -1 -1 33 0 0 0 10.67177418 22.86237478 90.0728554
84.16459314 217.5850523 307.2074718 228.8035893 260.0224335 144.4802971 196.0680409 84.55284434
43.2794219 26.79569793 7.75268827 5.653531465 28.87020244 7.153356342 28.87020244 0 5.653531465
0 0 0 0 0 0 5.653531465 0 0 0 0 0 0 0 0
10.67177418 22.86237478 90.0728554 84.16459314 217.5850523 307.2074718 228.8035893 260.0224335
144.4802971 196.0680409 84.55284434 43.2794219 26.79569793 7.75268827 5.653531465 28.87020244
7.153356342 28.87020244 0 5.653531465 0 0 0 0 0 0 5.653531465 0 0
0 0 0
2002 1 3 2 0 1 -1 -1 62 0 0 0 0 0 97.97391735 222.8402706
571.3685686 423.8012896 354.9625902 546.1060682 536.2893495 264.4602853 702.939556 376.4404031
139.9576648 63.26838383 9.296435449 93.26131688 24.83063435 11.98091479 0 62.80754126 0
9.296435449 0 0 0 0 0 9.296435449 0 0 0 207.0154947 0 0 0
0 0 97.97391735 222.8402706 571.3685686 423.8012896 354.9625902 546.1060682 536.2893495
264.4602853 702.939556 376.4404031 139.9576648 63.26838383 9.296435449 93.26131688 24.83063435
11.98091479 0 62.80754126 0 9.296435449 0 0 0 0 0 9.296435449 0 0
0 207.0154947
2003 1 3 2 0 1 -1 -1 38 0 0 0 0 0 29.57040085 61.07719988
144.0839992 199.2669337 180.5997367 128.8758267 98.32326856 77.10063101 78.77944543 115.3888071
38.10177701 39.02342079 50.8892414 19.63045986 0 40.79604331 0 9.296734675 0 9.296734675
0 0 0 0 0 0 0 0 0 0 0 0 0 0 29.57040085
61.07719988 144.0839992 199.2669337 180.5997367 128.8758267 98.32326856 77.10063101 78.77944543
115.3888071 38.10177701 39.02342079 50.8892414 19.63045986 0 40.79604331 0 9.296734675 0
9.296734675 0 0 0 0 0 0 0 0 0 0
2004 1 3 2 0 1 -1 -1 41 0 0 0 0 0 77.48543916 95.00546891
182.5348771 466.0697354 178.0088207 114.2224286 62.98572414 143.7123329 45.4656944 28.16165719
38.00261672 17.18918355 25.78377533 0 0 9.840959532 0 19.45221176 9.840959532 0
38.69988344 0 0 0 0 0 8.594591777 9.72610588 0 53.28926383 0 0 0 0
0 0 77.48543916 95.00546891 182.5348771 466.0697354 178.0088207 114.2224286 62.98572414
143.7123329 45.4656944 28.16165719 38.00261672 17.18918355 25.78377533 0 0 9.840959532 0
19.45221176 9.840959532 0 38.69988344 0 0 0 0 0 8.594591777 9.72610588 0
53.28926383
1980 1 3 1 0 2 -1 -1 26 0 0 0 2091.28755 2091.28755 4568.310865
8090.977956 13812.6709 12774.86806 8376.816356 9348.283719 6182.71225 5023.692898 3974.033407
2825.573077 1982.643222 2377.12595 995.6950927 502.2210282 1264.945594 0 385.7357647 493.4740645

493.4740645 0 0 0 385.7357647 0 0 0 0 385.7357647 385.7357647 385.7357647
0 0 0 2091.28755 2091.28755 4568.310865 8090.977956 13812.6709 12774.86806 8376.816356
9348.283719 6182.71225 5023.692898 3974.033407 2825.573077 1982.643222 2377.12595 995.6950927
502.2210282 1264.945594 0 385.7357647 493.4740645 493.4740645 0 0 0 385.7357647 0
0 0 0 385.7357647 385.7357647 385.7357647
1981 1 3 1 0 2 -1 -1 38 0 0 0 0 0 118.7362942 408.1815498
785.53174 1223.887266 1205.092804 1404.565477 2149.609419 1489.312338 1116.380397 1215.925334
338.7712389 600.7789614 512.7079451 263.5698669 187.2998891 100.331536 336.9552779 67.18010694 0
0 104.8246073 82.47528181 51.55618731 0 0 0 107.1890723 0 0 0 0 0
0 0 0 118.7362942 408.1815498 785.53174 1223.887266 1205.092804 1404.565477 2149.609419
1489.312338 1116.380397 1215.925334 338.7712389 600.7789614 512.7079451 263.5698669 187.2998891
100.331536 336.9552779 67.18010694 0 0 104.8246073 82.47528181 51.55618731 0 0 0
107.1890723 0 0 0
1983 1 3 1 0 2 -1 -1 56 0 0 0 0 221.1969043 955.5345573
545.4436485 1766.63584 2543.416641 3037.611308 3691.467491 2406.379823 1473.693268 2681.840304
2874.308888 1749.317423 2136.909667 1434.039758 678.8122922 457.5563733 62.156898 538.8134038
242.2500756 0 282.6708306 0 15.18740232 0 0 0 0 0 0 0 0 0
0 0 0 221.1969043 955.5345573 545.4436485 1766.63584 2543.416641 3037.611308 3691.467491
2406.379823 1473.693268 2681.840304 2874.308888 1749.317423 2136.909667 1434.039758 678.8122922
457.5563733 62.156898 538.8134038 242.2500756 0 282.6708306 0 15.18740232 0 0 0
0 0 0 0 0
1984 1 3 1 0 2 -1 -1 28 0 0 0 0 46.55920507 294.7933549
341.35256 404.006776 381.5900874 164.9502809 987.8674867 400.0066047 341.9482385 295.984712
202.8663019 227.6044969 210.3181288 94.84423792 24.14251643 54.60671054 70.10604294 8.047505475
32.1900219 40.23752738 8.047505475 16.09501095 16.09501095 24.14251643 8.047505475 8.047505475
8.047505475 0 0 8.047505475 70.70172149 0 0 0 0 46.55920507 294.7933549
341.35256 404.006776 381.5900874 164.9502809 987.8674867 400.0066047 341.9482385 295.984712
202.8663019 227.6044969 210.3181288 94.84423792 24.14251643 54.60671054 70.10604294 8.047505475
32.1900219 40.23752738 8.047505475 16.09501095 16.09501095 24.14251643 8.047505475 8.047505475
8.047505475 0 0 8.047505475 70.70172149
1985 1 3 1 0 2 -1 -1 76 0 0 0 0 271.969712 834.8159884
1744.378861 5716.407986 9533.70374 11473.19173 11297.64562 12422.44442 10562.91119 7387.058222
8795.172507 4520.622578 9476.118383 9139.878843 4807.222197 2777.769381 375.8444154 3112.396442
329.0454787 1974.012878 1040.07064 0 300.94203 2073.912664 254.1430932 1018.459211 144.2784854
36.99424153 36.99424153 254.1430932 1175.68141 0 0 0 0 271.969712 834.8159884
1744.378861 5716.407986 9533.70374 11473.19173 11297.64562 12422.44442 10562.91119 7387.058222
8795.172507 4520.622578 9476.118383 9139.878843 4807.222197 2777.769381 375.8444154 3112.396442
329.0454787 1974.012878 1040.07064 0 300.94203 2073.912664 254.1430932 1018.459211 144.2784854
36.99424153 36.99424153 254.1430932 1175.68141
1987 1 3 1 0 2 -1 -1 14 0 0 0 0 81.16877676 81.16877676
351.3060548 487.229487 621.4433328 662.1361344 188.9685012 573.9364307 459.3226057 432.9084843
243.9399831 40.69280158 40.69280158 40.69280158 74.13784983 263.1063511 121.8615783 0 0
40.69280158 0 0 0 0 0 40.69280158 74.13784983 0 0 0 40.69280158 0
0 0 0 81.16877676 81.16877676 351.3060548 487.229487 621.4433328 662.1361344 188.9685012
573.9364307 459.3226057 432.9084843 243.9399831 40.69280158 40.69280158 40.69280158 74.13784983

263.1063511 121.8615783 0 0 40.69280158 0 0 0 0 0 40.69280158 74.13784983
0 0 0 40.69280158
1988 1 3 1 0 2 -1 -1 54 0 0 0 41.52729472 1219.114848 2992.60286
2891.171477 8341.399855 10892.99222 20929.46023 24368.25981 21282.74284 15934.25128 14345.41288
12740.60501 7480.806112 5168.253797 4852.952321 3451.015947 1960.052379 2716.136029 0 1856.472222
0 84.28158472 112.2432677 1498.240049 0 1498.240049 0 0 0 0 0 0 0
0 0 41.52729472 1219.114848 2992.60286 2891.171477 8341.399855 10892.99222 20929.46023
24368.25981 21282.74284 15934.25128 14345.41288 12740.60501 7480.806112 5168.253797 4852.952321
3451.015947 1960.052379 2716.136029 0 1856.472222 0 84.28158472 112.2432677 1498.240049 0
1498.240049 0 0 0 0 0 0
1989 1 3 1 0 2 -1 -1 23 0 0 0 84.4283386 506.5700316 506.5700316
1274.429041 1400.302229 704.0074159 923.0781136 1960.32602 2115.521545 1373.963983 1121.132594
859.9336396 750.1264655 598.630373 311.9187587 518.4451178 0 206.5263591 425.7308807 113.812122
0 0 0 63.14447403 0 0 0 0 198.1066367 0 0 0 0 0 0
84.4283386 506.5700316 506.5700316 1274.429041 1400.302229 704.0074159 923.0781136 1960.32602
2115.521545 1373.963983 1121.132594 859.9336396 750.1264655 598.630373 311.9187587 518.4451178 0
206.5263591 425.7308807 113.812122 0 0 0 63.14447403 0 0 0 0 198.1066367
0 0 0
1990 1 3 1 0 2 -1 -1 24 0 0 0 0 157.0359973 445.7451069
529.6489829 2718.751959 1813.156579 3606.811266 1585.399764 2251.723405 2679.041985 1081.462394
1012.147179 312.005916 1508.040275 150.2926394 372.1780628 251.9255876 150.2926394 240.5049505 0
0 131.6731124 0 0 0 0 0 0 120.2524752 0 0 0 0 0 0
0 157.0359973 445.7451069 529.6489829 2718.751959 1813.156579 3606.811266 1585.399764 2251.723405
2679.041985 1081.462394 1012.147179 312.005916 1508.040275 150.2926394 372.1780628 251.9255876
150.2926394 240.5049505 0 0 131.6731124 0 0 0 0 0 0 120.2524752 0
0 0
1991 1 3 1 0 2 -1 -1 24 0 0 0 0 0 0 33.67282134
723.5431602 1425.040055 5027.427702 6624.609474 6627.015124 4360.295336 7402.393525 2984.696326
2909.761676 4696.256773 2170.90651 1024.148999 1651.422663 692.2448226 0 120.2340276 959.1778403
120.2340276 513.9172246 0 33.67282134 0 0 0 0 0 0 0 0 0 0
0 0 0 33.67282134 723.5431602 1425.040055 5027.427702 6624.609474 6627.015124 4360.295336
7402.393525 2984.696326 2909.761676 4696.256773 2170.90651 1024.148999 1651.422663 692.2448226 0
120.2340276 959.1778403 120.2340276 513.9172246 0 33.67282134 0 0 0 0 0 0
0
1992 1 3 1 0 2 -1 -1 19 0 0 0 0 0 244.8030606 243.0804743
374.7903527 993.7276211 1064.6598 1157.471762 1440.96567 482.8918187 439.4102813 1165.636668
891.4450641 1129.533822 646.6420036 36.10284525 323.3210018 351.5130347 0 323.3210018 0 0
0 0 79.78540847 0 0 323.3210018 0 0 0 323.3210018 0 0 0 0
0 244.8030606 243.0804743 374.7903527 993.7276211 1064.6598 1157.471762 1440.96567 482.8918187
439.4102813 1165.636668 891.4450641 1129.533822 646.6420036 36.10284525 323.3210018 351.5130347 0
323.3210018 0 0 0 0 79.78540847 0 0 323.3210018 0 0 0 323.3210018
2005 1 3 1 0 2 -1 -1 64 0 0 0 0 0 38.80926352 93.13511973
181.9820027 212.8240278 270.84546 313.6552679 106.8234105 101.5063389 81.00797633 73.50977666
39.49598364 15.61577434 47.14692924 36.78169264 26.27008533 26.12738165 31.33263976 0 5.261069574
15.61577434 23.14848177 5.403773262 12.18050503 0 0 0 5.205258112 0 0 0 0

0 0 0 0 38.80926352 93.13511973 181.9820027 212.8240278 270.84546 313.6552679
106.8234105 101.5063389 81.00797633 73.50977666 39.49598364 15.61577434 47.14692924 36.78169264
26.27008533 26.12738165 31.33263976 0 5.261069574 15.61577434 23.14848177 5.403773262 12.18050503
0 0 0 5.205258112 0 0 0
2006 1 3 1 0 2 -1 -1 55 0 0 5.306697715 15.55421072 46.83369308
165.3595357 204.4516806 145.9709061 104.3029441 222.8948511 57.4708979 50.85157029 65.14261575
14.82244587 25.05406446 41.87769317 19.76326116 21.44177348 26.42912522 19.80979761 77.40096984
9.881630578 14.82244587 0 9.881630578 0 4.940815289 0 0 0 0 0 0 0
0 0 0 5.306697715 15.55421072 46.83369308 165.3595357 204.4516806 145.9709061 104.3029441
222.8948511 57.4708979 50.85157029 65.14261575 14.82244587 25.05406446 41.87769317 19.76326116
21.44177348 26.42912522 19.80979761 77.40096984 9.881630578 14.82244587 0 9.881630578 0
4.940815289 0 0 0 0 0 0 0 0
2007 1 3 1 0 2 -1 -1 61 0 0 2.54129818 2.54129818 31.86632564
140.6140942 386.423241 210.0929502 187.2239915 45.54871843 53.78918371 47.48547604 40.90080151
34.03944126 20.97490153 37.45629501 28.22104998 23.48825436 18.04435925 15.2707851 5.105592376
5.094094368 5.094094368 7.635392549 10.17669073 7.658388564 2.54129818 5.082596361 0 2.54129818
0 0 0 0 2.54129818 0 0 2.54129818 2.54129818 31.86632564 140.6140942
386.423241 210.0929502 187.2239915 45.54871843 53.78918371 47.48547604 40.90080151 34.03944126
20.97490153 37.45629501 28.22104998 23.48825436 18.04435925 15.2707851 5.105592376 5.094094368
5.094094368 7.635392549 10.17669073 7.658388564 2.54129818 5.082596361 0 2.54129818 0 0
0 0 2.54129818
2008 1 3 1 0 2 -1 -1 39 0 0 0 0 62.06933907 267.2703991
257.6873236 113.112503 87.2339236 27.28911453 28.12050909 42.18076364 42.18076364 49.42643387
83.09503396 89.15105863 66.65034959 49.42510005 21.09038182 56.24101818 21.09038182 14.06025455
14.06025455 0 28.12050909 42.3963066 14.06025455 7.030127273 0 13.22885998 7.030127273
7.030127273 0 0 0 0 0 0 0 62.06933907 267.2703991 257.6873236 113.112503
87.2339236 27.28911453 28.12050909 42.18076364 42.18076364 49.42643387 83.09503396 89.15105863
66.65034959 49.42510005 21.09038182 56.24101818 21.09038182 14.06025455 14.06025455 0 28.12050909
42.3963066 14.06025455 7.030127273 0 13.22885998 7.030127273 7.030127273 0 0 0
2009 1 3 1 0 2 -1 -1 53 0 0 0 0 43.85320129 52.7031246
45.86628185 5.257098618 52.89358536 26.28549309 91.78111616 77.73929291 98.16414702 100.587817
92.9157032 84.31693231 91.55668697 101.9865118 76.0794988 55.57289694 49.78069193 47.40676751
31.54259171 18.0347458 26.28549309 0 15.77129585 10.51419724 5.257098618 0 10.51419724 0
0 0 0 0 0 0 0 43.85320129 52.7031246 45.86628185 5.257098618 52.89358536
26.28549309 91.78111616 77.73929291 98.16414702 100.587817 92.9157032 84.31693231 91.55668697
101.9865118 76.0794988 55.57289694 49.78069193 47.40676751 31.54259171 18.0347458 26.28549309 0
15.77129585 10.51419724 5.257098618 0 10.51419724 0 0 0 0
2010 1 3 1 0 2 -1 -1 36 0 0 0 0 0 0 11.68605539
149.5174052 165.90355 161.2034606 176.7008353 274.3617779 254.6919037 238.7021178 105.9478304
161.19285 129.3199412 91.97589839 77.86501966 78.76440039 59.19299825 66.17896427 47.50694286
42.80685349 11.68605539 31.1207981 23.37211078 19.43474271 11.68605539 0 0 42.80685349 0
12.44877669 0 0 0 0 0 0 0 11.68605539 149.5174052 165.90355 161.2034606
176.7008353 274.3617779 254.6919037 238.7021178 105.9478304 161.19285 129.3199412 91.97589839
77.86501966 78.76440039 59.19299825 66.17896427 47.50694286 42.80685349 11.68605539 31.1207981
23.37211078 19.43474271 11.68605539 0 0 42.80685349 0 12.44877669

2011	1	3	1	0	2	-1	-1	45	0	0	0	0	10.55479688	8.719634515
	51.79159628	110.2999237	35.45928507	42.321638	117.1575584	97.5416614	49.63383093	79.58474565						
	53.86690651	26.54878429	42.54662077	55.72966265	27.591725	26.46858111	44.76571218	29.32420004						
	20.59693245	4.344941111	4.374693403	27.48903767	0	14.45421434	4.67203099	14.42446205	4.344941111					
	8.689882222	4.401423918	0	4.344941111	0	0	0	0	10.55479688	8.719634515	51.79159628			
	110.2999237	35.45928507	42.321638	117.1575584	97.5416614	49.63383093	79.58474565	53.86690651						
	26.54878429	42.54662077	55.72966265	27.591725	26.46858111	44.76571218	29.32420004	20.59693245						
	4.344941111	4.374693403	27.48903767	0	14.45421434	4.67203099	14.42446205	4.344941111	8.689882222					
	4.401423918	0	4.344941111											
2012	1	3	1	0	2	-1	-1	53	0	0	0	25.26205835	50.52411669	77.04644952
	45.87667743	116.961694	99.73682322	168.5379539	108.0894197	35.64844773	67.65222891	68.47431283						
	131.1229476	128.1441732	147.3072915	45.10148594	60.13531459	37.58457162	97.21767494	74.30046207						
	37.40120554	30.06765729	23.23605806	30.06765729	0	7.516914323	7.516914323	23.23605806	0	0				
	7.516914323	15.11821046	0	0	0	0	25.26205835	50.52411669	77.04644952	45.87667743				
	116.961694	99.73682322	168.5379539	108.0894197	35.64844773	67.65222891	68.47431283	131.1229476						
	128.1441732	147.3072915	45.10148594	60.13531459	37.58457162	97.21767494	74.30046207	37.40120554						
	30.06765729	23.23605806	30.06765729	0	7.516914323	7.516914323	23.23605806	0	0	7.516914323				
	15.11821046	0												
2013	1	3	1	0	2	-1	-1	45	0	0	4.425757837	0	0	95.93037875
	347.2384931	362.707829	243.3234719	175.9005123	81.24913552	69.85209191	14.43066996	33.30829119						
	43.84103716	25.75462051	37.12665025	51.49447143	18.53928553	18.53928553	14.43066996	10.99217032						
	11.37059229	14.37017718	0	10.88359835	7.275930855	0	0	3.607667491	3.607667491	3.607667491				
	0	0	4.155257313	0	0	4.425757837	0	0	95.93037875	347.2384931	362.707829			
	243.3234719	175.9005123	81.24913552	69.85209191	14.43066996	33.30829119	43.84103716	25.75462051						
	37.12665025	51.49447143	18.53928553	18.53928553	14.43066996	10.99217032	11.37059229	14.37017718	0					
	10.88359835	7.275930855	0	0	3.607667491	3.607667491	3.607667491	0	0	4.155257313				
2014	1	3	1	0	2	-1	-1	10	0	0	0	0	0	7.945369538
	15.9371679													
	31.46532472	40.63860377	0	32.30743758	79.27770471	15.52815683	7.582787288	16.77928075	0					
	23.11094411	0	7.582787288	0	0	0	0	0	0	0	0	0	0	0
	0	0	0	0	0	0	0	0	0	7.945369538	15.9371679	31.46532472	40.63860377	
	0	32.30743758	79.27770471	15.52815683	7.582787288	16.77928075	0	23.11094411	0	7.582787288				
	0	0	0	0	0	0	0	0	0	0	0	0	0	0
1980	1	3	2	0	2	-1	-1	28	0	0	0	0	2091.28755	12659.28882
	12933.46107	17842.48076	13528.84566	6680.011534	9226.49062	5901.610607	7086.350912	5629.63651						
	3642.071544	1918.830237	851.6768186	2340.845976	3319.047141	1345.150883	4485.001399	1219.918656						
	502.2210282	726.4445914	0	618.7062916	0	0	0	0	0	0	0	0	385.7357647	
	0	0	0	0	2091.28755	12659.28882	12933.46107	17842.48076	13528.84566	6680.011534				
	9226.49062	5901.610607	7086.350912	5629.63651	3642.071544	1918.830237	851.6768186	2340.845976						
	3319.047141	1345.150883	4485.001399	1219.918656	502.2210282	726.4445914	0	618.7062916	0	0				
	0	0	0	0	0	0	385.7357647							
1981	1	3	2	0	2	-1	-1	42	0	0	0	0	0	222.2651486
651.026589														
	1685.027611	2739.037142	1912.706817	2045.703667	1172.656697	1737.54981	1134.65807	1129.082424						
	701.9897707	964.8124948	397.7979504	355.880138	569.1896767	426.8081978	692.5066711	383.4054059						
	272.1396359	103.1123746	73.90551283	129.5383978	394.9526279	55.632885	145.2195197	0	82.47528181					
	72.60975984	72.60975984	933.6358266	0	0	0	0	0	222.2651486	651.026589	1685.027611			

	2739.037142	1912.706817	2045.703667	1172.656697	1737.54981	1134.65807	1129.082424	701.9897707				
	964.8124948	397.7979504	355.880138	569.1896767	426.8081978	692.5066711	383.4054059	272.1396359				
	103.1123746	73.90551283	129.5383978	394.9526279	55.632885	145.2195197	0	82.47528181	72.60975984			
	72.60975984	933.6358266										
1983	1	3	2	0	2	-1	-1	56	0	0	0	0
	228.9311359	1642.014931										
	548.6070159	2822.496039	3368.299074	3467.158613	3332.972749	1419.914332	2944.273337	1722.453992				
	1237.032383	1139.293045	1397.301494	161.9572178	904.9617549	272.3715567	51.31373299	64.95290709				
	518.9160567	362.81114	45.19464057	30.37480465	251.6859519	297.8582329	34.83142593	267.4834283				
	30.12148116	15.18740232	248.0016016	41.21796966	1172.372041	0	0	0	0	228.9311359		
	1642.014931	548.6070159	2822.496039	3368.299074	3467.158613	3332.972749	1419.914332	2944.273337				
	1722.453992	1237.032383	1139.293045	1397.301494	161.9572178	904.9617549	272.3715567	51.31373299				
	64.95290709	518.9160567	362.81114	45.19464057	30.37480465	251.6859519	297.8582329	34.83142593				
	267.4834283	30.12148116	15.18740232	248.0016016	41.21796966	1172.372041						
1984	1	3	2	0	2	-1	-1	35	0	0	0	0
	46.55920507	480.9689673										
	543.0275048	256.8773339	862.5590547	336.7567101	546.5403682	655.7537893	335.6877687	422.4232933				
	459.8048437	312.079723	288.5328851	274.1637019	78.74922697	109.2134211	117.2609266	109.2134211				
	163.2244531	101.1659156	94.84423792	133.3559375	109.2134211	0	24.14251643	147.7251207	54.60671054			
	70.10604294	109.2134211	24.14251643	782.2535785	0	0	0	0	46.55920507	480.9689673		
	543.0275048	256.8773339	862.5590547	336.7567101	546.5403682	655.7537893	335.6877687	422.4232933				
	459.8048437	312.079723	288.5328851	274.1637019	78.74922697	109.2134211	117.2609266	109.2134211				
	163.2244531	101.1659156	94.84423792	133.3559375	109.2134211	0	24.14251643	147.7251207	54.60671054			
	70.10604294	109.2134211	24.14251643	782.2535785								
1985	1	3	2	0	2	-1	-1	78	0	0	0	0
	149.8047708	341.345812										
	3240.308725	6172.54699	9499.262001	9894.3226	13942.03761	15804.40534	9936.858253	5195.667859				
	14008.67446	3764.678299	7542.41961	3471.929197	3711.058627	6334.199639	1055.440633	813.1359557				
	2567.220608	3073.2589	2968.737223	1301.037095	1815.955385	2446.026917	1397.297464	1763.471958				
	1685.854434	835.2979446	1607.958212	558.9928625	19348.5201	0	0	0	0	149.8047708		
	341.345812	3240.308725	6172.54699	9499.262001	9894.3226	13942.03761	15804.40534	9936.858253				
	5195.667859	14008.67446	3764.678299	7542.41961	3471.929197	3711.058627	6334.199639	1055.440633				
	813.1359557	2567.220608	3073.2589	2968.737223	1301.037095	1815.955385	2446.026917	1397.297464				
	1763.471958	1685.854434	835.2979446	1607.958212	558.9928625	19348.5201						
1987	1	3	2	0	2	-1	-1	19	0	0	0	0
	81.16877676	243.5063303										
	446.5366854	771.4286188	609.3078917	1068.413671	751.2031437	710.7271685	351.7397076	318.2946593				
	122.0784048	229.6613028	74.13784983	155.3066266	0	0	74.13784983	0	74.13784983	0		
	81.38560317	40.69280158	0	0	0	0	0	40.69280158	0	0	384.9679294	0
	0	0										
	0	0	81.16877676	243.5063303	446.5366854	771.4286188	609.3078917	1068.413671	751.2031437			
	710.7271685	351.7397076	318.2946593	122.0784048	229.6613028	74.13784983	155.3066266	0	0			
	74.13784983	0	74.13784983	0	81.38560317	40.69280158	0	0	0	0	0	40.69280158
	0	0	384.9679294									
1988	1	3	2	0	2	-1	-1	61	0	0	0	0
	402.6621456	3343.850679										
	3873.826413	7845.069801	10619.4003	18991.89097	22569.07014	11911.8104	19454.64238	11282.06978				
	9113.731153	3580.200647	8627.244762	5368.19105	2175.186099	4011.653798	941.9241123	668.2829389				
	1856.472222	84.28158472	1217.895979	382.9909386	1302.177564	1856.472222	96.30367532	112.2432677				
	112.2432677	853.2374627	318.7138767	0	15467.96035	0	0	0	0	402.6621456	3343.850679	
	3873.826413	7845.069801	10619.4003	18991.89097	22569.07014	11911.8104	19454.64238	11282.06978				

9113.731153 3580.200647 8627.244762 5368.19105 2175.186099 4011.653798 941.9241123 668.2829389
1856.472222 84.28158472 1217.895979 382.9909386 1302.177564 1856.472222 96.30367532 112.2432677
112.2432677 853.2374627 318.7138767 0 15467.96035
1989 1 3 2 0 2 -1 -1 21 0 0 0 0 168.8566772 0 881.7670882
1442.460132 1821.268886 2234.16527 1614.422724 809.0124994 1226.57715 1281.301902 375.0632327
404.6329958 341.4885218 63.14447403 0 198.1066367 0 63.14447403 0 0 143.3818851 0
0 176.956596 341.4885218 0 198.1066367 0 0 0 341.6223457 0 0 0 0
168.8566772 0 881.7670882 1442.460132 1821.268886 2234.16527 1614.422724 809.0124994 1226.57715
1281.301902 375.0632327 404.6329958 341.4885218 63.14447403 0 198.1066367 0 63.14447403 0
0 143.3818851 0 0 176.956596 341.4885218 0 198.1066367 0 0 0 341.6223457
1990 1 3 2 0 2 -1 -1 29 0 0 0 0 209.3813297 261.7266621
1837.897512 3064.266219 3943.718564 2611.134842 3945.236943 1960.436573 3271.673287 2392.717599
271.3043043 534.6505291 255.5250325 181.0919933 0 0 15.77927179 946.1898371 15.77927179
694.2642495 0 120.2524752 0 0 135.2725573 240.5049505 120.2524752 0 120.2524752
120.2524752 3079.074462 0 0 0 0 209.3813297 261.7266621 1837.897512 3064.266219
3943.718564 2611.134842 3945.236943 1960.436573 3271.673287 2392.717599 271.3043043 534.6505291
255.5250325 181.0919933 0 0 15.77927179 946.1898371 15.77927179 694.2642495 0 120.2524752
0 0 135.2725573 240.5049505 120.2524752 0 120.2524752 120.2524752 3079.074462
1991 1 3 2 0 2 -1 -1 28 0 0 0 0 0 31.29833751 576.5138996
1543.355817 5103.418117 4170.872469 6156.610886 6476.793725 4324.15587 6119.252614 4339.931847
6799.414663 1086.619727 2798.180174 0 1473.095065 33.67282134 0 1839.002333 812.4788502
959.1778403 0 959.1778403 692.2448226 959.1778403 959.1778403 1918.355681 1079.411868 959.1778403
0 3917.781014 0 0 0 0 0 31.29833751 576.5138996 1543.355817 5103.418117
4170.872469 6156.610886 6476.793725 4324.15587 6119.252614 4339.931847 6799.414663 1086.619727
2798.180174 0 1473.095065 33.67282134 0 1839.002333 812.4788502 959.1778403 0 959.1778403
692.2448226 959.1778403 959.1778403 1918.355681 1079.411868 959.1778403 0 3917.781014
1992 1 3 2 0 2 -1 -1 25 0 0 0 0 0 0 862.9989381
1783.123333 719.9911367 906.4865193 1389.047244 1364.703484 1091.909417 727.6948793 956.8063837
1085.851259 763.7977245 848.8289423 159.5708169 28.19203294 79.78540847 323.3210018 323.3210018
36.10284525 646.6420036 28.19203294 79.78540847 323.3210018 0 969.9630053 0 0 323.3210018
323.3210018 1129.533822 0 0 0 0 0 0 862.9989381 1783.123333 719.9911367
906.4865193 1389.047244 1364.703484 1091.909417 727.6948793 956.8063837 1085.851259 763.7977245
848.8289423 159.5708169 28.19203294 79.78540847 323.3210018 323.3210018 36.10284525 646.6420036
28.19203294 79.78540847 323.3210018 0 969.9630053 0 0 323.3210018 323.3210018 1129.533822
2005 1 3 2 0 2 -1 -1 47 0 0 0 0 6.919435455 21.67782699
84.30870917 222.7552301 128.3784189 181.2667933 125.1825566 88.55345432 65.23922927 29.19588809
29.79770597 26.13791348 21.62568255 16.5178485 10.60903137 5.261069574 5.403773262 5.261069574
10.5554454 0 0 5.294375821 0 0 0 0 0 5.863537505 5.863537505 0
29.83139582 0 0 0 6.919435455 21.67782699 84.30870917 222.7552301 128.3784189
181.2667933 125.1825566 88.55345432 65.23922927 29.19588809 29.79770597 26.13791348 21.62568255
16.5178485 10.60903137 5.261069574 5.403773262 5.261069574 10.5554454 0 0 5.294375821 0
0 0 0 0 5.863537505 5.863537505 0 29.83139582
2006 1 3 2 0 2 -1 -1 53 0 0 15.92009314 5.306697715 30.42319304
192.8314056 182.9127316 124.393707 110.4645739 88.39630381 59.73901595 71.12399533 61.95401537
74.01839254 41.56463213 30.58407487 14.82244587 4.940815289 4.940815289 15.63974118 9.881630578 0

	19.80979761	0	0	4.940815289	0	0	0	0	0	0	0	0	0	14.82244587	0
	0	15.92009314	5.306697715	30.42319304	192.8314056	182.9127316	124.393707	110.4645739	88.39630381						
	59.73901595	71.12399533	61.95401537	74.01839254	41.56463213	30.58407487	14.82244587	4.940815289							
	4.940815289	15.63974118	9.881630578	0	19.80979761	0	0	4.940815289	0	0	0	0			
	0	0	0	0	14.82244587										
2007	1	3	2	0	2	-1	-1	54	0	0	0	7.623894541	70.22267911	199.5462054	
	162.7171301	129.4047591	131.9575552	53.7363811	82.35909251	52.73009017	32.69795325	28.60534474							
	78.45083362	18.7826934	26.42704473	7.635392549	5.094094368	5.094094368	2.54129818	0	0						
	5.094094368	0	2.54129818	0	0	2.54129818	3.032352246	0	0	0	0	7.623894541			
	0	0	0	7.623894541	70.22267911	199.5462054	162.7171301	129.4047591	131.9575552	53.7363811					
	82.35909251	52.73009017	32.69795325	28.60534474	78.45083362	18.7826934	26.42704473	7.635392549							
	5.094094368	5.094094368	2.54129818	0	0	5.094094368	0	2.54129818	0	0	2.54129818				
	3.032352246	0	0	0	0	7.623894541									
2008	1	3	2	0	2	-1	-1	31	0	0	0	0	103.1590156	247.8750626	
	118.2983301	128.4025398	63.48134176	34.3192418	48.99133511	56.45656114	82.69873815	46.75475203							
	56.02012857	41.74566488	21.09038182	14.06025455	14.06025455	7.030127273	0	7.030127273	0	0					
	0	0	7.030127273	0	0	0	0	0	0	0	20.65528306	0	0	0	0
	103.1590156	247.8750626	118.2983301	128.4025398	63.48134176	34.3192418	48.99133511	56.45656114							
	82.69873815	46.75475203	56.02012857	41.74566488	21.09038182	14.06025455	14.06025455	7.030127273	0						
	7.030127273	0	0	0	0	7.030127273	0	0	0	0	0	0	0	20.65528306	
2009	1	3	2	0	2	-1	-1	43	0	0	0	0	21.02839447	78.98861769	
	86.04212866	412.9363353	86.21927564	69.82298217	105.3332015	93.11547183	78.70725191	105.660133							
	71.08087367	60.36786551	15.77129585	47.71631567	17.44440374	15.98796406	5.257098618	5.473766825							
	13.516108	5.257098618	0	5.257098618	0	0	5.257098618	0	0	0	5.257098618	0			
	8.259009378	0	0	0	0	21.02839447	78.98861769	86.04212866	412.9363353	86.21927564					
	69.82298217	105.3332015	93.11547183	78.70725191	105.660133	71.08087367	60.36786551	15.77129585							
	47.71631567	17.44440374	15.98796406	5.257098618	5.473766825	13.516108	5.257098618	0	5.257098618						
	0	0	5.257098618	0	0	0	5.257098618	0	8.259009378						
2010	1	3	2	0	2	-1	-1	30	0	0	0	0	0	0	12.44877669
	24.13483208	158.0182032	338.9191148	190.8011034	149.9485316	242.3926843	130.0720519	79.39046227							
	140.995386	35.05816617	11.68605539	19.43474271	35.05816617	31.1207981	0	11.68605539	0	0					
	0	12.44877669	0	11.68605539	31.1207981	0	0	0	0	35.05816617	0	0	0		
	0	0	0	12.44877669	24.13483208	158.0182032	338.9191148	190.8011034	149.9485316	242.3926843					
	130.0720519	79.39046227	140.995386	35.05816617	11.68605539	19.43474271	35.05816617	31.1207981	0						
	11.68605539	0	0	0	12.44877669	0	11.68605539	31.1207981	0	0	0	0			
	35.05816617														
2011	1	3	2	0	2	-1	-1	37	0	0	0	0	0	22.80284772	33.36344197
	83.26075162	38.58441245	58.60790333	78.11915013	64.4937932	38.04963192	66.5261527	45.37383035							
	54.355582	58.40016375	31.38548605	8.792569544	17.70685432	0	0	0	14.42446205	8.719634515					
	4.67203099	4.344941111	0	8.689882222	4.67203099	0	0	4.344941111	4.67203099	13.36191321					
	0	0	0	0	0	22.80284772	33.36344197	83.26075162	38.58441245	58.60790333	78.11915013				
	64.4937932	38.04963192	66.5261527	45.37383035	54.355582	58.40016375	31.38548605	8.792569544							
	17.70685432	0	0	0	14.42446205	8.719634515	4.67203099	4.344941111	0	8.689882222					
	4.67203099	0	0	4.344941111	4.67203099	13.36191321									

```
2012  1      3      2      0      2      -1     -1     53     0      0      0      20.1479435   22.20854667  171.6094398
      122.3065526  128.2275848  140.9780798  98.33947841  128.3519173  158.9219609  99.71489402  92.8061864
      93.39129581  78.20005059  77.90282729  61.04654261  23.92137315  7.516914323  53.44048418  7.516914323
      30.4341272   15.40029855  15.03382865  7.516914323  0      7.883384229  0      0      0      0      7.516914323
      15.03382865  22.55074297  0      0      0      20.1479435   22.20854667  171.6094398  122.3065526  128.2275848
      140.9780798  98.33947841  128.3519173  158.9219609  99.71489402  92.8061864   93.39129581  78.20005059
      77.90282729  61.04654261  23.92137315  7.516914323  53.44048418  7.516914323  30.4341272   15.40029855
      15.03382865  7.516914323  0      7.883384229  0      0      0      0      7.516914323  15.03382865  22.55074297
2013  1      3      2      0      2      -1     -1     44     0      0      0      0      3.607667491  123.4422488
      132.6109068  228.0510171  268.3618292  111.089556   196.0841331  48.46967295  63.94415421  85.58236908
      47.90157353  30.03240392  23.24213266  30.36418414  0      11.37059229  18.5998814   3.776835343  7.716283054
      7.215334982  7.716283054  10.59242328  0      0      0      0      0      0      0      3.607667491  11.32395054
      0      0      0      0      3.607667491  123.4422488  132.6109068  228.0510171  268.3618292  111.089556
      196.0841331  48.46967295  63.94415421  85.58236908  47.90157353  30.03240392  23.24213266  30.36418414  0
      11.37059229  18.5998814   3.776835343  7.716283054  7.215334982  7.716283054  10.59242328  0      0      0
      0      0      0      0      3.607667491  11.32395054
2014  1      3      2      0      2      -1     -1     11     0      0      0      0      0      0      0      0
      15.16557458  58.85189924  39.52764261  62.27600448  31.05631365  7.582787288  30.33114915  7.582787288
      23.83930795  24.36206804  15.52815683  9.196493462  15.89073908  0      0      15.16557458  7.582787288  0
      0      0      0      0      0      0      0      0      0      0      0      0      0      0      0      0
      15.16557458  58.85189924  39.52764261  62.27600448  31.05631365  7.582787288  30.33114915  7.582787288
      23.83930795  24.36206804  15.52815683  9.196493462  15.89073908  0      0      15.16557458  7.582787288  0
      0      0      0      0      0      0      0      0      0
#     2015   WA     trawl  fleet  with   age    error  key    4 surface reads     (n=14)
1975  1      3      1      0      4      -1     -1     21     0      0      897.8280051  11951.84211  1476.479856
      36419.77971  78100.92265  109745.3519  16605.75656  7382.399278  4464.440383  0      897.8280051  0
      2987.960527  2090.132522  0      0      0      0      0      0      0      0      0      0      0      0      0
      0      0      0      0      0      0      0      0      897.8280051  11951.84211  1476.479856  36419.77971
      78100.92265  109745.3519  16605.75656  7382.399278  4464.440383  0      897.8280051  0      2987.960527
      2090.132522  0      0      0      0      0      0      0      0      0      0      0      0      0      0
      0      0      0      0
1976  1      3      1      0      4      -1     -1     8      0      0      0      0      0      0      0      56.86887923
      14.21721981  42.65165942  5377.901495  3566.31137   3580.52859   3566.31137   12482.0898   5349.467056
      3608.96303   3566.31137   5349.467056  1783.155685  0      0      0      0      0      0      0      0      0
      0      0      0      0      0      0      0      0      0      0      0      56.86887923  14.21721981
      42.65165942  5377.901495  3566.31137   3580.52859   3566.31137   12482.0898   5349.467056  3608.96303
      3566.31137   5349.467056  1783.155685  0      0      0      0      0      0      0      0      0      0
      0      0      0      0
1977  1      3      1      0      4      -1     -1     7      0      0      0      0      0      0      0      772.2754001
      3089.1016    3089.1016    1544.5508    772.2754001  2316.8262    4633.652401  1544.5508    6178.203201
      3861.377001  2316.8262    2316.8262    772.2754001  0      0      0      0      0      0      0      0      0
      0      0      0      0      0      0      0      0      0      0      0      772.2754001  3089.1016
      3089.1016    1544.5508    772.2754001  2316.8262    4633.652401  1544.5508    6178.203201  3861.377001
      2316.8262    2316.8262    772.2754001  0      0      0      0      0      0      0      0      0      0
      0      0      0      0
```

1978	1	3	1	0	4	-1	-1	17	0	0	0	0	190.9753139	0
	381.9506279													
	649.5653743	2442.971609	2787.225788	3052.829511	6449.913202	917.1801208	5611.383537	9010.47825						
	5961.670785	8740.85248	7634.708069	458.5900604	3129.468944	0	0	0	0	0	0	0		
	0	0	0	0	0	0	0	0	0	0	0	0		
	190.9753139	0	381.9506279											
	649.5653743	2442.971609	2787.225788	3052.829511	6449.913202	917.1801208	5611.383537	9010.47825						
	5961.670785	8740.85248	7634.708069	458.5900604	3129.468944	0	0	0	0	0	0	0		
	0	0	0	0	0	0	0	0						
1979	1	3	1	0	4	-1	-1	44	0	0	0	0	0	213.7826455
	3026.545271													
	248.0846447	5593.936704	18111.78398	37273.64091	37404.00742	31163.10551	22818.33232	6433.582785						
	13051.05464	8484.980673	11905.71393	4369.527749	15483.94284	0	0	0	0	0	0	0		
	0	0	0	0	0	0	0	0	0	0	0	0		
	213.7826455	3026.545271												
	248.0846447	5593.936704	18111.78398	37273.64091	37404.00742	31163.10551	22818.33232	6433.582785						
	13051.05464	8484.980673	11905.71393	4369.527749	15483.94284	0	0	0	0	0	0	0		
	0	0	0	0	0	0	0	0						
1980	1	3	1	0	4	-1	-1	43	0	0	0	0	142.029887	284.059774
	568.119548	1924.56873	3456.692912	3289.746797	10312.81165	21264.70083	18516.73163	16998.56434						
	4753.32054	7698.900539	6748.018137	3707.275949	4167.059263	15306.52618	0	0	0	0	0			
	0	0	0	0	0	0	0	0	0	0	0	0		
	142.029887													
	284.059774	568.119548	1924.56873	3456.692912	3289.746797	10312.81165	21264.70083	18516.73163						
	16998.56434	4753.32054	7698.900539	6748.018137	3707.275949	4167.059263	15306.52618	0	0	0				
	0	0	0	0	0	0	0	0	0	0				
1982	1	3	1	0	4	-1	-1	3	0	0	0	0	0	0
	0	0												
	69.09167938	0	138.1833588	138.1833588	69.09167938	138.1833588	69.09167938	0	138.1833588					
	207.2750382	0	207.2750381	0	0	0	0	0	0	0	0	0	0	0
	0	0	0	0	0	0	0	0	0	0	0	0		
	69.09167938	0	138.1833588											
	138.1833588	69.09167938	138.1833588	69.09167938	0	138.1833588	207.2750382	0	207.2750381	0				
	0	0	0	0	0	0	0	0	0	0	0	0		
1975	1	3	2	0	4	-1	-1	21	0	0	2090.132522	7133.224756	10121.18528	
	38464.61024	74134.83132	84315.71706	16595.45538	2374.307861	2987.960527	0	897.8280051	2090.132522					
	897.8280051	0	0	0	0	0	0	0	0	0	0	0	0	0
	0	0	0	0	0	0	0	2090.132522	7133.224756	10121.18528	38464.61024	74134.83132		
	84315.71706	16595.45538	2374.307861	2987.960527	0	897.8280051	2090.132522	897.8280051	0	0				
	0	0	0	0	0	0	0	0	0	0	0	0	0	0
	0	0	0	0	0	0	0	0	0	0	0	0		
	0													
1976	1	3	2	0	4	-1	-1	14	0	0	0	0	0	0
	14.21721981													
	3594.74581	3623.18025	3651.614689	7203.70884	3594.74581	5349.467056	21426.30266	24964.17959						
	19628.92976	5363.684275	7146.839961	5349.467056	17831.55685	0	0	0	0	0	0	0		
	0	0	0	0	0	0	0	0	0	0	0	0		
	14.21721981													
	3594.74581	3623.18025	3651.614689	7203.70884	3594.74581	5349.467056	21426.30266	24964.17959						
	19628.92976	5363.684275	7146.839961	5349.467056	17831.55685	0	0	0	0	0	0	0		
	0	0	0	0	0	0	0	0						
1977	1	3	2	0	4	-1	-1	7	0	0	0	0	772.2754001	0
	772.2754001													
	772.2754001	2316.8262	3089.1016	3089.1016	4633.652401	6950.478601	5405.927801	3089.1016						
	3089.1016	772.2754001	3861.377001	1544.5508	3089.1016	0	0	0	0	0	0	0		
	0	0	0	0	0	0	0	0	0	0	0	0		
	772.2754001	0	772.2754001											

```
      772.2754001  2316.8262    3089.1016    3089.1016    4633.652401  6950.478601  5405.927801  3089.1016
      3089.1016    772.2754001  3861.377001  1544.5508    3089.1016    0      0      0      0      0      0      0
      0      0      0      0      0      0      0      0
1978  1      3      2      0      4      -1     -1     21     0      0      0      0      0      0      190.9753139
      381.9506279  1336.827198  7058.524569  4617.563983  3320.444258  7288.442867  7554.04659   11524.05622
      13090.80172  13165.43013  19721.63512  7823.67236   10421.93386  0      0      0      0      0      0      0
      0      0      0      0      0      0      0      0      0      0      0      0      190.9753139
      381.9506279  1336.827198  7058.524569  4617.563983  3320.444258  7288.442867  7554.04659   11524.05622
      13090.80172  13165.43013  19721.63512  7823.67236   10421.93386  0      0      0      0      0      0      0
      0      0      0      0      0      0      0      0
1979  1      3      2      0      4      -1     -1     56     0      0      0      0      0      0      641.3479366
      2880.315325  3942.882052  22074.73081  53558.1207   79321.60143  50374.27987  48439.07869  23094.21017
      26618.70697  22144.05984  34287.13112  14296.04349  103516.7888  0      0      0      0      0      0      0
      0      0      0      0      0      0      0      0      0      0      0      0      641.3479366
      2880.315325  3942.882052  22074.73081  53558.1207   79321.60143  50374.27987  48439.07869  23094.21017
      26618.70697  22144.05984  34287.13112  14296.04349  103516.7888  0      0      0      0      0      0      0
      0      0      0      0      0      0      0      0
1980  1      3      2      0      4      -1     -1     49     0      0      0      0      284.059774   142.029887
      1162.299162  4368.986361  4951.895358  7891.996699  17292.49879  29520.68761  25847.74553  17005.65132
      14509.07703  10239.26825  11901.99159  11476.42977  7477.46046   23018.92468  0      0      0      0      0
      0      0      0      0      0      0      0      0      0      0      0      0      284.059774
      142.029887   1162.299162  4368.986361  4951.895358  7891.996699  17292.49879  29520.68761  25847.74553
      17005.65132  14509.07703  10239.26825  11901.99159  11476.42977  7477.46046   23018.92468  0      0      0
      0      0      0      0      0      0      0      0      0      0      0
1982  1      3      2      0      4      -1     -1     7      0      0      0      0      0      0      69.09167938
      69.09167938  138.1833588  207.2750382  276.3667175  207.2750382  414.5500763  483.6417557  414.5500763
      207.2750382  345.4583969  69.09167938  138.1833588  2625.483817  0      0      0      0      0      0      0
      0      0      0      0      0      0      0      0      0      0      0      0      69.09167938
      69.09167938  138.1833588  207.2750382  276.3667175  207.2750382  414.5500763  483.6417557  414.5500763
      207.2750382  345.4583969  69.09167938  138.1833588  2625.483817  0      0      0      0      0      0      0
      0      0      0      0      0      0      0      0
#     2015   WA     trawl  fleet  with   age    error  key    8 surface reads     (n=14)
#1975 1      3      1      0      8      -1     -1     21     0      0      897.8280051  11951.84211  1476.479856
      36419.77971  78100.92265  109745.3519  16605.75656  7382.399278  4464.440383  0      897.8280051  0
      5078.09305   0      0      0      0      0      0      0      0      0      0      0      0      0      0
      0      0      0      0      0      0      0      897.8280051  11951.84211  1476.479856  36419.77971  78100.92265
      109745.3519  16605.75656  7382.399278  4464.440383  0      897.8280051  0      5078.09305   0      0      0
      0      0      0      0      0      0      0      0      0      0      0      0      0      0      0      0
#1976 1      3      1      0      8      -1     -1     8      0      0      0      0      0      0      0      56.86887923
      14.21721981  42.65165942  5377.901495  3566.31137   3580.52859   3566.31137   32139.45399  0      0      0
      0      0      0      0      0      0      0      0      0      0      0      0      0      0      0      0
      0      0      0      0      0      0      0      56.86887923  14.21721981  42.65165942  5377.901495  3566.31137
      3580.52859   3566.31137   32139.45399  0      0      0      0      0      0      0      0      0      0      0
      0      0      0      0      0      0      0      0      0
```

```
#1977 1      3      1      0      8      -1     -1     7      0      0      0      0      0      0      0      772.2754001
      3089.1016     3089.1016     1544.5508     772.2754001   2316.8262     4633.652401   16990.0588    0      0      0
      0      0      0      0      0      0      0      0      0      0      0      0      0      0      0      0
      0      0      0      0      0      0      0      772.2754001   3089.1016     3089.1016     1544.5508     772.2754001
      2316.8262     4633.652401   16990.0588    0      0      0      0      0      0      0      0      0      0      0
      0      0      0      0      0      0      0      0      0
#1978 1      3      1      0      8      -1     -1     17     0      0      0      0      190.9753139   0      381.9506279
      649.5653743   2442.971609   2787.225788   3052.829511   6449.913202   917.1801208   5611.383537   34935.76859   0
      0      0      0      0      0      0      0      0      0      0      0      0      0      0      0
      0      0      0      0      0      0      190.9753139   0      381.9506279   649.5653743   2442.971609   2787.225788
      3052.829511   6449.913202   917.1801208   5611.383537   34935.76859   0      0      0      0      0      0      0
      0      0      0      0      0      0      0      0      0      0      0      0
#1979 1      3      1      0      8      -1     -1     44     0      0      0      0      0      213.7826455   3026.545271
      248.0846447   5593.936704   18111.78398   37273.64091   37404.00742   31163.10551   22818.33232   59728.80262   0
      0      0      0      0      0      0      0      0      0      0      0      0      0      0      0
      0      0      0      0      0      0      0      213.7826455   3026.545271   248.0846447   5593.936704   18111.78398
      37273.64091   37404.00742   31163.10551   22818.33232   59728.80262   0      0      0      0      0      0      0
      0      0      0      0      0      0      0      0      0      0      0      0
#1980 1      3      1      0      8      -1     -1     43     0      0      0      0      142.029887    284.059774
      568.119548    1924.56873    3456.692912   3289.746797   10312.81165   21264.70083   18516.73163   16998.56434
      42381.10061   0      0      0      0      0      0      0      0      0      0      0      0      0      0
      0      0      0      0      0      0      0      0      0      142.029887    284.059774    568.119548    1924.56873
      3456.692912   3289.746797   10312.81165   21264.70083   18516.73163   16998.56434   42381.10061   0      0      0
      0      0      0      0      0      0      0      0      0      0      0      0      0      0      0      0
#1982 1      3      1      0      8      -1     -1     3      0      0      0      0      0      0      0      0
      69.09167938   0      138.1833588   138.1833588   69.09167938   138.1833588   621.8251145   0      0      0      0
      0      0      0      0      0      0      0      0      0      0      0      0      0      0      0      0
      0      0      0      0      0      0      0      69.09167938   0      138.1833588   138.1833588   69.09167938
      138.1833588   621.8251145   0      0      0      0      0      0      0      0      0      0      0      0      0
      0      0      0      0      0      0      0
#1975 1      3      2      0      8      -1     -1     21     0      0      2090.132522   7133.224756   10121.18528
      38464.61024   74134.83132   84315.71706   16595.45538   2374.307861   2987.960527   0      897.8280051   2090.132522
      897.8280051   0      0      0      0      0      0      0      0      0      0      0      0      0      0
      0      0      0      0      0      0      0      2090.132522   7133.224756   10121.18528   38464.61024   74134.83132
      84315.71706   16595.45538   2374.307861   2987.960527   0      897.8280051   2090.132522   897.8280051   0      0
      0      0      0      0      0      0      0      0      0      0      0      0      0      0      0      0
      0
#1976 1      3      2      0      8      -1     -1     14     0      0      0      0      0      0      14.21721981
      3594.74581    3623.18025    3651.614689   7203.70884    3594.74581    5349.467056   21426.30266   80284.65749   0
      0      0      0      0      0      0      0      0      0      0      0      0      0      0      0
      0      0      0      0      0      0      0      0      14.21721981   3594.74581    3623.18025    3651.614689
      7203.70884    3594.74581    5349.467056   21426.30266   80284.65749   0      0      0      0      0      0      0
      0      0      0      0      0      0      0      0      0      0      0      0
#1977 1      3      2      0      8      -1     -1     7      0      0      0      0      772.2754001   0      772.2754001
      772.2754001   2316.8262     3089.1016     3089.1016     4633.652401   6950.478601   5405.927801   15445.508     0
```

```
      0      0      0      0      0      0      0      0      0      0      0      0      0      0      0      0      0
      0      0      0      0      0      0      772.2754001  0      772.2754001  772.2754001  2316.8262    3089.1016
      3089.1016    4633.652401  6950.478601  5405.927801  15445.508    0      0      0      0      0      0      0
      0      0      0      0      0      0      0      0      0      0      0      0      0
#1978 1      3      2      0      8      -1     -1     21     0      0      0      0      0      0      190.9753139
      381.9506279  1336.827198  7058.524569  4617.563983  3320.444258  7288.442867  7554.04659   75747.5294   0
      0      0      0      0      0      0      0      0      0      0      0      0      0      0      0
      0      0      0      0      0      0      0      0      190.9753139  381.9506279  1336.827198  7058.524569
      4617.563983  3320.444258  7288.442867  7554.04659   75747.5294   0      0      0      0      0      0      0
      0      0      0      0      0      0      0      0      0      0      0      0      0
#1979 1      3      2      0      8      -1     -1     56     0      0      0      0      0      0      641.3479366
      2880.315325  3942.882052  22074.73081  53558.1207   79321.60143  50374.27987  48439.07869  223956.9403  0
      0      0      0      0      0      0      0      0      0      0      0      0      0      0      0
      0      0      0      0      0      0      0      0      641.3479366  2880.315325  3942.882052  22074.73081
      53558.1207   79321.60143  50374.27987  48439.07869  223956.9403  0      0      0      0      0      0      0
      0      0      0      0      0      0      0      0      0      0      0      0      0
#1980 1      3      2      0      8      -1     -1     49     0      0      0      0      284.059774   142.029887
      1162.299162  4368.986361  4951.895358  7891.996699  17292.49879  29520.68761  25847.74553  17005.65132
      78623.15178  0      0      0      0      0      0      0      0      0      0      0      0      0      0
      0      0      0      0      0      0      0      0      0      284.059774   142.029887   1162.299162  4368.986361
      4951.895358  7891.996699  17292.49879  29520.68761  25847.74553  17005.65132  78623.15178  0      0      0
      0      0      0      0      0      0      0      0      0      0      0      0      0      0      0      0
#1982 1      3      2      0      8      -1     -1     7      0      0      0      0      0      0      69.09167938
      69.09167938  138.1833588  207.2750382  276.3667175  207.2750382  414.5500763  483.6417557  3800.042366  0
      0      0      0      0      0      0      0      0      0      0      0      0      0      0      0
      0      0      0      0      0      0      0      0      69.09167938  69.09167938  138.1833588  207.2750382
      276.3667175  207.2750382  414.5500763  483.6417557  3800.042366  0      0      0      0      0      0      0
      0      0      0      0      0      0      0      0      0      0      0      0      0

####  2015   California   non-trawl    fleet  with   age    error  key    1      (n=14)
1980  1      4      1      0      1      -1     -1     1      0      0      0      0      0      0      0      0      0
      0      0      170.1934565  0      0      0      0      510.5803694  0      0      340.386913   0      0      0
      0      0      0      0      0      0      0      0      0      0      0      0      0      0      0      0      0
      0      0      0      0      0      0      170.1934565  0      0      0      0      510.5803694  0      0
      340.386913   0      0      0      0      0      0      0      0      0      0      0      0      0      0      0
1981  1      4      1      0      1      -1     -1     2      0      0      0      0      0      0      0      0      0
      0      0      0      5944.618595  0      0      0      0      0      0      0      0      0      0      0      0
      0      0      0      0      0      0      0      0      0      0      0      0      0      0      0      0      0
      0      0      0      0      0      5944.618595  0      0      0      0      0      0      0      0      0      0
      0      0      0      0      0      0      0      0      0      0      0      0
1982  1      4      1      0      1      -1     -1     3      0      0      0      0      0      0      1781.122447
      1714.70827   1714.70827   1714.70827   0      1714.70827   0      0      1714.70827   0      0      0      0
      0      0      0      0      0      0      0      0      0      0      0      0      0      0      0      0      0
      0      0      0      0      0      1781.122447  1714.70827   1714.70827   1714.70827   0      1714.70827   0
```

	0	1714.70827	0	0	0	0	0	0	0	0	0	0	0	0	0	0
	0	0	0	0	0	0										
1983	1	4	1	0	1	-1	-1	2	0	0	0	0	3709.811116	2114.150769	0	
	0	0	0	0	0	0	0	0	0	0	0	0	0	0	0	0
	0	0	0	0	0	0	0	0	0	0	0	0	0	0	0	3709.811116
	2114.150769	0	0	0	0	0	0	0	0	0	0	0	0	0	0	0
	0	0	0	0	0	0	0	0	0	0	0	0	0			
1984	1	4	1	0	1	-1	-1	5	0	0	0	0	0	0	1316.923538	0
	0	0	0	0	0	0	0	0	0	0	0	0	0	0	0	0
	0	0	0	0	0	0	0	0	0	0	0	0	0	0	0	
	1316.923538	0	0	0	0	0	0	0	0	0	0	0	0	0	0	0
	0	0	0	0	0	0	0	0	0	0	0	0				
1985	1	4	1	0	1	-1	-1	4	0	0	0	0	0	0	0	
	3656.41518	2690.558214	1798.674589	0	911.666185	0	911.666185	0	916.5414052	0	0					
	0	0	0	0	0	0	0	0	0	0	0	0	887.0084044	0	0	
	916.5414052	0	0	0	0	0	0	0	0	3656.41518	2690.558214	1798.674589	0			
	911.666185	0	911.666185	0	916.5414052	0	0	0	0	0	0	0	0	0		
	0	0	0	0	0	887.0084044	0	0	916.5414052							
2002	1	4	1	0	1	-1	-1	1	0	0	0	0	22.62773333	11.31386667		
	22.62773333	11.31386667	0	0	0	0	0	0	0	0	0	0	0	0	0	
	0	0	0	0	0	0	0	0	0	0	0	0	0	0	0	
	0	22.62773333	11.31386667	22.62773333	11.31386667	0	0	0	0	0	0	0	0			
	0	0	0	0	0	0	0	0	0	0	0	0	0	0	0	
	0	0														
2003	1	4	1	0	1	-1	-1	1	0	0	0	0	0	0	6.979333333	0
	0	0	0	0	0	0	0	0	0	0	0	0	0	0	0	0
	0	0	0	0	0	0	0	0	0	0	0	0	0	0	0	
	6.979333333	0	0	0	0	0	0	0	0	0	0	0	0	0	0	0
	0	0	0	0	0	0	0	0	0	0	0	0				
1980	1	4	2	0	1	-1	-1	1	0	0	0	0	0	0	0	
	170.1934565	0	0	0	170.1934565	0	0	0	0	0	0	0	0	0	0	0
	0	0	0	0	0	0	0	0	0	0	0	0	0	0	0	0
	0	0	0	170.1934565	0	0	0	170.1934565	0	0	0	0	0	0	0	0
	0	0	0	0	0	0	0	0	0	0	0	0	0	0		
1981	1	4	2	0	1	-1	-1	2	0	0	0	0	0	0	0	0
	0	0	0	5944.618595	5944.618595	0	0	5944.618595	0	0	0	0	0	0	0	0
	0	0	5944.618595	0	0	0	0	0	0	0	0	0	0	0	0	0
	0	0	0	0	0	0	0	0	5944.618595	5944.618595	0	0	5944.618595	0		
	0	0	0	0	0	0	0	5944.618595	0	0	0	0	0	0	0	0
	0															
1982	1	4	2	0	1	-1	-1	3	0	0	0	0	0	33.20708887	1714.70827	
	0	3429.416539	0	0	0	0	0	0	0	0	0	0	0	0	0	0
	0	0	0	0	0	0	0	0	0	0	0	0	0	0	0	0
	33.20708887	1714.70827	0	3429.416539	0	0	0	0	0	0	0	0	0	0	0	0
	0	0	0	0	0	0	0	0	0	0	0	0	0	0	0	

```
1983  1      4      2      0      1      -1     -1     2      0      0      0      0      3709.811116  0      0      0
      0      0      0      0      0      0      0      0      0      0      0      0      0      0      0      0      0
      0      0      0      0      0      0      0      0      0      0      0      0      0      0      3709.811116  0
      0      0      0      0      0      0      0      0      0      0      0      0      0      0      0      0      0
      0      0      0      0      0      0      0      0      0      0      0      0
1985  1      4      2      0      1      -1     -1     5      0      0      0      0      0      0      0      0
      916.5414052  887.0084044  916.5414052  1803.54981   911.666185   0      1828.20759   0      887.0084044
      1803.54981   0      911.666185   0      911.666185   0      0      0      0      0      911.666185   0      0
      0      0      0      0      911.666185   0      0      0      0      0      0      0      0      916.5414052
      887.0084044  916.5414052  1803.54981   911.666185   0      1828.20759   0      887.0084044  1803.54981   0
      911.666185   0      911.666185   0      0      0      0      0      911.666185   0      0      0      0      0
      0      911.666185
2002  1      4      2      0      1      -1     -1     4      0      0      0      0      11.31386667  33.9416
      11.31386667  0      0      0      0      0      0      0      0      0      0      0      0      0      0      0
      0      0      0      0      0      0      0      0      0      0      0      0      0      0      0      0      0
      11.31386667  33.9416      11.31386667  0      0      0      0      0      0      0      0      0      0      0
      0      0      0      0      0      0      0      0      0      0      0      0      0      0      0      0      0

#     2015   OR     non-trawl    fleet  (n=10)
1997  1      5      1      0      1      -1     -1     10     0      0      0      0      0      71.92755646  729.8471704
      364.9235852  364.9235852  819.5558473  819.5558473  2919.388681  1328.334545  89.7086769   909.2645242
      179.4173538  723.7582928  269.1260307  179.4173538  161.6362334  454.6322621  179.4173538  0      89.7086769
      89.7086769   0      89.7086769   0      0      0      0      0      0      0      179.4173538  0      0      0
      0      0      71.92755646  729.8471704  364.9235852  364.9235852  819.5558473  819.5558473  2919.388681
      1328.334545  89.7086769   909.2645242  179.4173538  723.7582928  269.1260307  179.4173538  161.6362334
      454.6322621  179.4173538  0      89.7086769   89.7086769   0      89.7086769   0      0      0      0      0
      0      0      179.4173538
1998  1      5      1      0      1      -1     -1     7      0      0      0      0      0      1005.256642  2010.513284
      3287.984367  3565.180957  1005.256642  511.9682357  784.1826765  0      0      0      0      0      0      0
      0      239.7537949  0      0      0      0      239.7537949  0      0      0      0      0      0      0      0
      0      0      0      0      0      0      1005.256642  2010.513284  3287.984367  3565.180957  1005.256642
      511.9682357  784.1826765  0      0      0      0      0      0      0      0      239.7537949  0      0      0
      0      239.7537949  0      0      0      0      0      0      0      0      0
2000  1      5      1      0      1      -1     -1     15     0      0      0      0      0      41.89482651  237.1500014
      257.8788433  677.5720891  430.4209679  340.5047511  133.3581089  237.1500014  85.98783836  41.89482651  0
      0      51.89594626  45.25675703  0      0      0      40.73108133  0      0      40.73108133  0      0      0
      0      0      0      0      0      0      0      0      0      0      41.89482651  237.1500014  257.8788433
      677.5720891  430.4209679  340.5047511  133.3581089  237.1500014  85.98783836  41.89482651  0      0
      51.89594626  45.25675703  0      0      0      40.73108133  0      0      40.73108133  0      0      0      0
      0      0      0      0      0
2001  1      5      1      0      1      -1     -1     7      0      0      0      0      138.3028111  111.668871
      37.222957    113.6855947  111.668871   113.6855947  150.9085517  39.23968067  37.222957    0      37.222957
      39.23968067  0      0      0      0      0      0      0      0      0      0      0      0      0      0
      0      0      0      0      0      0      0      0      138.3028111  111.668871   37.222957    113.6855947
```

```
      111.668871   113.6855947  150.9085517  39.23968067  37.222957    0      37.222957    39.23968067  0      0
      0      0      0      0      0      0      0      0      0      0      0      0      0      0      0      0      0
2002  1      5      1      0      1      -1     -1     1      0      0      0      0      0      0      0      91.3296701
      0      0      91.3296701   0      0      0      0      0      0      0      0      0      0      0      0      0
      0      0      0      0      0      0      0      0      0      0      0      0      0      0      0      0      0
      0      91.3296701   0      0      91.3296701   0      0      0      0      0      0      0      0      0      0
      0      0      0      0      0      0      0      0      0      0      0      0      0
1997  1      5      2      0      1      -1     -1     12     0      0      0      0      0      71.92755646  963.4109602
      2261.469068  1094.770756  3733.658726  1238.625868  2423.105301  1184.479432  364.9235852  0      0
      179.4173538  0      179.4173538  0      0      0      0      0      0      0      0      0      0      0      0
      0      89.7086769   0      627.9607383  0      0      0      0      0      71.92755646  963.4109602  2261.469068
      1094.770756  3733.658726  1238.625868  2423.105301  1184.479432  364.9235852  0      0      179.4173538  0
      179.4173538  0      0      0      0      0      0      0      0      0      0      0      0      0      89.7086769
      0      627.9607383
1998  1      5      2      0      1      -1     -1     13     0      0      0      0      309.6572354  928.9717063
      1277.471083  3521.356667  1263.690266  4116.926023  789.1648252  816.6433223  1587.128318  3230.379261
      544.4288816  239.7537949  1789.439319  239.7537949  0      239.7537949  0      821.6254711  719.2613847
      239.7537949  0      0      239.7537949  0      239.7537949  0      0      0      0      0      239.7537949  0
      0      0      0      309.6572354  928.9717063  1277.471083  3521.356667  1263.690266  4116.926023  789.1648252
      816.6433223  1587.128318  3230.379261  544.4288816  239.7537949  1789.439319  239.7537949  0      239.7537949
      0      821.6254711  719.2613847  239.7537949  0      0      239.7537949  0      239.7537949  0      0      0
      0      0      239.7537949
2000  1      5      2      0      1      -1     -1     15     0      0      0      0      0      134.5218541  135.6855993
      290.2096929  664.0797338  838.7353719  241.6756771  186.4178004  144.5229739  83.78965302  51.89594626
      51.89594626  0      0      51.89594626  45.25675703  0      0      0      0      0      0      0      0      0
      0      0      0      0      0      0      0      0      0      0      0      134.5218541  135.6855993  290.2096929
      664.0797338  838.7353719  241.6756771  186.4178004  144.5229739  83.78965302  51.89594626  51.89594626  0
      0      51.89594626  45.25675703  0      0      0      0      0      0      0      0      0      0      0      0
      0      0      0
2001  1      5      2      0      1      -1     -1     6      0      0      0      0      93.03053578  47.76476129  0
      152.9252753  113.6855947  76.46263767  37.222957    0      74.44591399  0      37.222957    0      0      0
      0      0      0      0      0      0      0      0      0      0      0      0      0      0      0      0      0
      0      0      0      0      93.03053578  47.76476129  0      152.9252753  113.6855947  76.46263767  37.222957
      0      74.44591399  0      37.222957    0      0      0      0      0      0      0      0      0      0      0
      0      0      0      0      0      0      0      0      0
2002  1      5      2      0      1      -1     -1     2      0      0      0      0      0      0      0      91.3296701
      0      91.3296701   91.3296701   0      0      0      91.3296701   0      0      0      0      0      0      0
      0      0      0      0      0      0      0      0      0      0      0      0      0      0      0      0      0
      0      0      0      91.3296701   0      91.3296701   91.3296701   0      0      0      91.3296701   0      0
      0      0      0      0      0      0      0      0      0      0      0      0      0      0      0      0      0
      0
# 2015 OR non-trawl fleet, SURFACE READS (n=2)
1978  1      5      1      0      4      -1     -1     7      0      0      0      0      1327.655597  663.8277987
      663.8277987  663.8277987  3319.138993  5310.62239   5974.450188  4646.794591  1327.655597  0      1327.655597
      663.8277987  0      0      663.8277987  0      0      0      0      0      0      0      0      0      0      0
```

```
      0      0      0      0      0      0      0      0      0      1327.655597  663.8277987  663.8277987  663.8277987
      3319.138993  5310.62239   5974.450188  4646.794591  1327.655597  0      1327.655597  663.8277987  0      0
      663.8277987  0      0      0      0      0      0      0      0      0      0      0      0      0      0
      0
1978  1      5      2      0      4      -1     -1     7      0      0      0      0      0      0      0      663.8277987
      2655.311195  3982.966792  4646.794591  2655.311195  3319.138993  2655.311195  1991.483396  3982.966792
      3982.966792  1991.483396  2655.311195  4646.794591  0      0      0      0      0      0      0      0      0
      0      0      0      0      0      0      0      0      0      0      0      0      663.8277987  2655.311195
      3982.966792  4646.794591  2655.311195  3319.138993  2655.311195  1991.483396  3982.966792  3982.966792
      1991.483396  2655.311195  4646.794591  0      0      0      0      0      0      0      0      0      0      0
      0      0      0      0
# 2015 OR non-trawl fleet, SURFACE READS (n=2)
#1978 1      5      1      0      8      -1     -1     7      0      0      0      0      1327.655597  663.8277987
      663.8277987  663.8277987  3319.138993  5310.62239   5974.450188  4646.794591  1327.655597  0      2655.311194
      0      0      0      0      0      0      0      0      0      0      0      0      0      0      0      0
      0      0      0      0      0      0      0      1327.655597  663.8277987  663.8277987  663.8277987  3319.138993
      5310.62239   5974.450188  4646.794591  1327.655597  0      2655.311194  0      0      0      0      0      0
      0      0      0      0      0      0      0      0      0      0      0      0      0      0
#1978 1      5      2      0      8      -1     -1     7      0      0      0      0      0      0      0      663.8277987
      2655.311195  3982.966792  4646.794591  2655.311195  3319.138993  2655.311195  19251.00616  0      0      0
      0      0      0      0      0      0      0      0      0      0      0      0      0      0      0      0
      0      0      0      0      0      0      0      663.8277987  2655.311195  3982.966792  4646.794591  2655.311195
      3319.138993  2655.311195  19251.00616  0      0      0      0      0      0      0      0      0      0      0
      0      0      0      0      0      0      0      0      0

#     2015   WA     non-trawl    fleet  (n=12)
2002  1      6      1      0      1      -1     -1     2      0      0      0      0      0      0      171.7505274  0
      0      171.7505274  0      0      171.7505274  0      171.7505274  171.7505274  171.7505274  0      0      0
      0      0      171.7505274  0      0      0      0      0      0      0      0      0      0      0      0
      0      0      0      0      0      171.7505274  0      0      171.7505274  0      0      171.7505274  0
      171.7505274  171.7505274  171.7505274  0      0      0      0      0      171.7505274  0      0      0      0
      0      0      0      0      0      0      0      0
2004  1      6      1      0      1      -1     -1     5      0      0      0      0      0      0      0      0
      42.11192113  42.11192113  84.22384225  0      126.3357634  84.22384225  42.11192113  0      0      0      0
      42.11192113  0      0      0      42.11192113  0      0      0      0      0      42.11192113  42.11192113  0
      0      0      0      0      0      0      0      0      0      0      0      42.11192113  42.11192113  84.22384225
      0      126.3357634  84.22384225  42.11192113  0      0      0      0      42.11192113  0      0      0
      42.11192113  0      0      0      0      0      42.11192113  42.11192113  0      0      0      0
2006  1      6      1      0      2      -1     -1     4      0      0      0      0      0      0      0      0
      0      0      16.87739434  25.3160915   33.75478867  8.438697168  8.438697168  33.75478867  16.87739434
      25.3160915   8.438697168  0      0      0      0      0      0      0      0      8.438697168  0      0      0
      0      0      0      0      0      0      0      0      0      0      0      0      0      16.87739434
      25.3160915   33.75478867  8.438697168  8.438697168  33.75478867  16.87739434  25.3160915   8.438697168  0
      0      0      0      0      0      0      0      8.438697168  0      0      0      0      0      0
```

2007	1	6	1	0	2	-1	-1	2	0	0	0	0	0	0	0	0	0
	0	0	15.72183182	0	15.72183182	0	0	0	0	0	31.44366364	0	0	0			
	0	0	0	0	0	0	0	0	0	0	0	0	0	0	0		
	0	0	0	0	0	0	15.72183182	0	15.72183182	0	0	0	0	0	0		
	31.44366364	0	0	0	0	0	0	0	0	0	0	0	0	0	0		
2010	1	6	1	0	2	-1	-1	1	0	0	0	0	0	0	0	0	0
	0	0	0	0	0	0	500	0	0	0	0	0	0	0	0	0	0
	0	0	0	0	0	0	0	0	0	0	0	0	0	0	0	0	0
	0	0	0	0	0	0	0	500	0	0	0	0	0	0	0	0	0
	0	0	0	0	0	0	0	0	0	0							
2013	1	6	1	0	2	-1	-1	2	0	0	0	0	0	0	0	0	0
	123.4194083	0	123.4194083	123.4194083	0	123.4194083	0	0	123.4194083	0	0	0					
	0	123.4194083	0	0	0	0	0	0	0	0	0	0	0	0	0		
	0	0	0	0	0	0	0	123.4194083	0	123.4194083	123.4194083	0	123.4194083				
	0	0	123.4194083	0	0	0	0	123.4194083	0	0	0	0	0	0	0		
	0	0	0	0	0												
2002	1	6	2	0	1	-1	-1	1	0	0	0	0	0	0	0	0	0
	0	0	0	0	0	0	0	171.7505274	0	0	0	0	0	0	0	0	0
	0	0	0	0	0	0	0	0	0	0	0	0	0	0	0	0	0
	0	0	0	0	0	0	0	0	0	171.7505274	0	0	0	0	0	0	0
	0	0	0	0	0	0	0	0	0	0	0	0					
2004	1	6	2	0	1	-1	-1	3	0	0	0	0	0	0	42.11192113	0	
	42.11192113	42.11192113	0	42.11192113	0	84.22384225	0	0	0	0	0	0					
	42.11192113	0	0	0	0	0	0	0	42.11192113	0	0	0	0	0	0		
	0	0	0	0	0	0	42.11192113	0	42.11192113	42.11192113	0	42.11192113	0				
	84.22384225	0	0	0	0	0	0	42.11192113	0	0	0	0	0	0	0		
	42.11192113	0	0	0	0	0	0										
2006	1	6	2	0	2	-1	-1	3	0	0	0	0	0	0	0	0	0
	0	0	0	8.438697168	8.438697168	8.438697168	0	8.438697168	16.87739434	16.87739434							
	8.438697168	0	0	8.438697168	0	8.438697168	8.438697168	0	0	0	0	0	0				
	0	8.438697168	0	0	0	0	0	0	0	0	0	0	0	0			
	8.438697168	8.438697168	8.438697168	0	8.438697168	16.87739434	16.87739434	8.438697168	0	0							
	8.438697168	0	8.438697168	8.438697168	0	0	0	0	0	0	0	8.438697168	0				
2007	1	6	2	0	2	-1	-1	1	0	0	0	0	0	0	0	0	0
	0	0	0	0	0	0	15.72183182	15.72183182	0	0	0	0	0	0	0	0	
	0	0	0	0	0	0	0	0	0	0	0	0	0	0	0	0	
	0	0	0	0	0	0	0	0	0	15.72183182	15.72183182	0	0	0	0		
	0	0	0	0	0	0	0	0	0	0	0	0	0				
2010	1	6	2	0	2	-1	-1	1	0	0	0	0	0	0	0	0	0
	0	500	0	0	0	0	0	0	0	0	0	0	0	0	0	0	0
	0	0	0	0	0	0	0	0	500	0	0	0	0	0	0	0	0
	0	0	500	0	0	0	0	0	0	0	0	0	0	0	0	0	0
	0	0	0	0	0	0	0	0	0	500							
2013	1	6	2	0	2	-1	-1	2	0	0	0	0	0	0	0	0	0
	0	0	0	0	0	0	123.4194083	0	0	0	0	0	123.4194083	123.4194083			

```
      0      123.4194083  0      0      0      0      0      0      0      0      0      0      0      0      0      0
      0      0      0      0      0      0      0      0      0      0      0      123.4194083  0      0      0      0
      0      123.4194083  123.4194083  0      123.4194083  0      0      0      0      0      0      0      0      0
      0

# 2015 WA Rec MAAL (n=16)
2005  1      9      1      0      2      -1     -1     34     0      0      0      2      12     8      1      2      2
      3      2      1      0      0      0      0      0      1      0      0      0      0      0      0      0      0
      0      0      0      0      0      0      0      0      0      0      0      0      2      12     8      1      2
      2      3      2      1      0      0      0      0      0      1      0      0      0      0      0      0      0
      0      0      0      0      0      0      0      0      0      0
2006  1      9      1      0      2      -1     -1     4      0      0      0      0      0      3      1      0      0
      0      0      0      0      0      0      0      0      0      0      0      0      0      0      0      0      0
      0      0      0      0      0      0      0      0      0      0      0      0      0      0      3      1      0
      0      0      0      0      0      0      0      0      0      0      0      0      0      0      0      0      0
      0      0      0      0      0      0      0      0      0      0
2007  1      9      1      0      2      -1     -1     4      0      0      0      0      2      0      2      0      0
      0      0      0      0      0      0      0      0      0      0      0      0      0      0      0      0      0
      0      0      0      0      0      0      0      0      0      0      0      0      0      2      0      2      0
      0      0      0      0      0      0      0      0      0      0      0      0      0      0      0      0      0
      0      0      0      0      0      0      0      0      0      0
2008  1      9      1      0      2      -1     -1     6      0      0      0      1      1      3      1      0      0
      0      0      0      0      0      0      0      0      0      0      0      0      0      0      0      0      0
      0      0      0      0      0      0      0      0      0      0      0      0      1      1      3      1      0
      0      0      0      0      0      0      0      0      0      0      0      0      0      0      0      0      0
      0      0      0      0      0      0      0      0      0      0
2009  1      9      1      0      2      -1     -1     5      0      0      0      0      1      1      2      1      0
      0      0      0      0      0      0      0      0      0      0      0      0      0      0      0      0      0
      0      0      0      0      0      0      0      0      0      0      0      0      0      1      1      2      1
      0      0      0      0      0      0      0      0      0      0      0      0      0      0      0      0      0
      0      0      0      0      0      0      0      0      0      0
2010  1      9      1      0      2      -1     -1     8      0      0      0      0      4      1      3      0      0
      0      0      0      0      0      0      0      0      0      0      0      0      0      0      0      0      0
      0      0      0      0      0      0      0      0      0      0      0      0      0      4      1      3      0
      0      0      0      0      0      0      0      0      0      0      0      0      0      0      0      0      0
      0      0      0      0      0      0      0      0      0      0
2012  1      9      1      0      2      -1     -1     2      0      0      0      0      0      0      0      0      1
      0      0      0      0      0      1      0      0      0      0      0      0      0      0      0      0      0
      0      0      0      0      0      0      0      0      0      0      0      0      0      0      0      0      0
      1      0      0      0      0      0      1      0      0      0      0      0      0      0      0      0      0
      0      0      0      0      0      0      0      0      0      0
2014  1      9      1      0      2      -1     -1     5      0      0      0      0      0      0      3      0      2
      0      0      0      0      0      0      0      0      0      0      0      0      0      0      0      0      0
      0      0      0      0      0      0      0      0      0      0      0      0      0      0      0      3      0
```

```
      2     0     0     0     0     0     0     0     0     0     0     0     0     0     0     0     0
      0     0     0     0     0     0     0     0     0     0
2005  1     9     2     0     2    -1    -1     7     0     0     0     1     0     0     0     4     0
      0     2     0     0     0     0     0     0     0     0     0     0     0     0     0     0     0
      0     0     0     0     0     0     0     0     0     0     0     0     1     0     0     0     4
      0     0     2     0     0     0     0     0     0     0     0     0     0     0     0     0     0
      0     0     0     0     0     0     0     0     0     0
2007  1     9     2     0     2    -1    -1     3     0     0     0     1     1     1     0     0     0
      0     0     0     0     0     0     0     0     0     0     0     0     0     0     0     0     0
      0     0     0     0     0     0     0     0     0     0     0     0     1     1     1     0     0
      0     0     0     0     0     0     0     0     0     0     0     0     0     0     0     0     0
      0     0     0     0     0     0     0     0     0     0
2008  1     9     2     0     2    -1    -1     3     0     0     0     0     2     1     0     0     0
      0     0     0     0     0     0     0     0     0     0     0     0     0     0     0     0     0
      0     0     0     0     0     0     0     0     0     0     0     0     0     2     1     0     0
      0     0     0     0     0     0     0     0     0     0     0     0     0     0     0     0     0
      0     0     0     0     0     0     0     0     0     0
2009  1     9     2     0     2    -1    -1     3     0     0     0     0     0     0     2     1     0
      0     0     0     0     0     0     0     0     0     0     0     0     0     0     0     0     0
      0     0     0     0     0     0     0     0     0     0     0     0     0     0     0     2     1
      0     0     0     0     0     0     0     0     0     0     0     0     0     0     0     0     0
      0     0     0     0     0     0     0     0     0     0
2010  1     9     2     0     2    -1    -1     3     0     0     0     0     0     1     2     0     0
      0     0     0     0     0     0     0     0     0     0     0     0     0     0     0     0     0
      0     0     0     0     0     0     0     0     0     0     0     0     0     0     1     2     0
      0     0     0     0     0     0     0     0     0     0     0     0     0     0     0     0     0
      0     0     0     0     0     0     0     0     0     0
2011  1     9     2     0     2    -1    -1     1     0     0     0     0     0     0     0     0     1
      0     0     0     0     0     0     0     0     0     0     0     0     0     0     0     0     0
      0     0     0     0     0     0     0     0     0     0     0     0     0     0     0     0     0
      1     0     0     0     0     0     0     0     0     0     0     0     0     0     0     0     0
      0     0     0     0     0     0     0     0     0     0
2012  1     9     2     0     2    -1    -1     5     0     0     0     0     0     1     1     1     0
      0     0     1     0     0     0     0     0     0     0     0     0     1     0     0     0     0
      0     0     0     0     0     0     0     0     0     0     0     0     0     0     1     1     1
      0     0     0     1     0     0     0     0     0     0     0     0     0     1     0     0     0
      0     0     0     0     0     0     0     0     0     0
2014  1     9     2     0     2    -1    -1     3     0     0     0     0     0     0     3     0     0
      0     0     0     0     0     0     0     0     0     0     0     0     0     0     0     0     0
      0     0     0     0     0     0     0     0     0     0     0     0     0     0     0     3     0
      0     0     0     0     0     0     0     0     0     0     0     0     0     0     0     0     0
      0     0     0     0     0     0     0     0     0     0
```

2015 ASHOP -- CA (n=2)

```
2008   1      10     2      0      1      -1     -1     1      0      0      0      0      0      0      0      0
       2.988290583   0      2.452220708   0      0      0      0      0      0      0      0      0      0      0      0
       0      0      0      0      0      0      0      0      0      0      0      0      0      0      0      0
       0      0      0      2.988290583   0      2.452220708   0      0      0      0      0      0      0      0      0
       0      0      0      0      0      0      0      0      0      0      0      0      0      0
2010   1      10     2      0      1      -1     -1     1      0      0      0      0      0      0      0      0
       6.202733259   0      0      3.254827237   0      0      0      0      0      0      0      0      0      0      0
       0      0      0      0      0      0      0      0      0      0      0      0      0      0      0      0
       0      0      0      6.202733259   0      0      3.254827237   0      0      0      0      0      0      0      0
       0      0      0      0      0      0      0      0      0      0      0      0      0      0
##     2015 ASHOP -- OR (n=21)
2003   1      11     1      0      1      -1     -1     18     0      0      0      0      0      0      0.23717702
       0.091108494   0.523565917   0.27375264    0.102659613   0.124609506   0.12482435    0.133087249   0.313531656   0
       0      0      0.167970804   0      0      0      0      0      0      0      0      0      0      0      0      0
       0      0      0      0      0      0      0      0      0      0.23717702    0.091108494   0.523565917   0.27375264
       0.102659613   0.124609506   0.12482435    0.133087249   0.313531656   0      0      0      0.167970804   0      0
       0      0      0      0      0      0      0      0      0      0      0      0      0
2004   1      11     1      0      1      -1     -1     54     0      0      0      0      0      0      0.060133383
       0.565300195   0.435985069   1.287645716   16.39231869   0.706776748   1.843396914   15.85790883   15.85104678
       15.65997371   0.128780273   0.422796855   0.262512106   0.143300313   0      0      0      0      0      0      0
       0      0      0      0      0      0      0      0      0      0      0      0      0      0      0.060133383
       0.565300195   0.435985069   1.287645716   16.39231869   0.706776748   1.843396914   15.85790883   15.85104678
       15.65997371   0.128780273   0.422796855   0.262512106   0.143300313   0      0      0      0      0      0      0
       0      0      0      0      0      0      0      0
2005   1      11     1      0      1      -1     -1     46     0      0      0      0      0      0.096640053   0.16502123
       0.494951492   1.224691632   0.909073694   0.320728915   0.496662455   0.451961375   0.630254625   0.199268175
       0.09584165    0      0      0.085510461   0      0      0      0      0      0      0      0      0      0      0
       0      0      0      0      0      0      0      0      0      0      0.096640053   0.16502123    0.494951492
       1.224691632   0.909073694   0.320728915   0.496662455   0.451961375   0.630254625   0.199268175   0.09584165    0
       0      0.085510461   0      0      0      0      0      0      0      0      0      0      0      0      0      0
       0      0
2006   1      11     1      0      1      -1     -1     36     0      0      0      0      0      0.111134463   0.054860638
       0.173528011   0.655768983   0.684942913   0.683754549   0.572971123   0.478932516   0.334102616   0.100230938
       0.116882032   0      0      0.156723559   0      0      0      0.081109952   0      0      0      0      0      0      0
       0      0      0      0      0      0      0      0      0      0      0      0.111134463   0.054860638   0.173528011
       0.655768983   0.684942913   0.683754549   0.572971123   0.478932516   0.334102616   0.100230938   0.116882032   0
       0      0.156723559   0      0      0      0.081109952   0      0      0      0      0      0      0      0      0
       0      0      0
2007   1      11     1      0      1      -1     -1     112    0      0      0      0      0      0      0.130415859
       0.275213387   1.568298205   2.742580587   1.953000586   1.945255631   1.684304461   0.786757685   0.700216835
       0.414700869   0.355670569   0.292258958   0.429459208   0.178046585   0.566315425   0      0      0.189159585   0
       0      0      0      0      0.071263119   0      0      0      0      0.142136329   0      0      0      0      0
       0      0.130415859   0.275213387   1.568298205   2.742580587   1.953000586   1.945255631   1.684304461   0.786757685
       0.700216835   0.414700869   0.355670569   0.292258958   0.429459208   0.178046585   0.566315425   0      0
       0.189159585   0      0      0      0      0      0.071263119   0      0      0      0      0.142136329
```

2008	1	11	1	0	1	-1	-1	62	0	0	0	0	0	0	0	4.916296912
	15.81387551	30.03779994	30.47652231	13.24834276	6.843615686	6.385573785	15.73122861	12.10417751								
	10.76456754	7.132718501	2.127249301	3.695857146	3.743547124	3.053933445	1.006365901	1.969433139								
	2.116710566	0	0	0	0	0	0	0	0	0	0	0	0	0	0	0
	0	0	4.916296912	15.81387551	30.03779994	30.47652231	13.24834276	6.843615686	6.385573785							
	15.73122861	12.10417751	10.76456754	7.132718501	2.127249301	3.695857146	3.743547124	3.053933445								
	1.006365901	1.969433139	2.116710566	0	0	0	0	0	0	0	0	0	0			
2009	1	11	1	0	1	-1	-1	1	0	0	0	0	0	0	0	0
	0	0	3.914963184	1.949712834	0	0	0	0	0	0	0	0	0	0	0	0
	0	0	0	0	0	0	0	0	0	0	0	0	0	0	0	0
	0	0	0	0	0	3.914963184	1.949712834	0	0	0	0	0	0	0	0	0
	0	0	0	0	0	0	0	0	0	0	0	0	0			
2010	1	11	1	0	1	-1	-1	1	0	0	0	0	0	0	0	0
	0	5.180650341	1.025136646	1.025136646	0	0	0	0	0	0	0	0	0	0	0	0
	0	0	0	0	0	0	0	0	0	0	0	0	0	0	0	0
	0	0	0	0	0	5.180650341	1.025136646	1.025136646	0	0	0	0	0	0	0	0
	0	0	0	0	0	0	0	0	0	0	0	0	0	0	0	
2012	1	11	1	0	1	-1	-1	14	0	0	0	0	0	0	0	5.088878707
	1.661989634	8.294200933	0	0	1.883329869	2.066438713	6.358676476	1.958278009	0	0	0					
	0	0	1.779613277	0	0	0	0	0	0	0	0	0	0	0	0	0
	0	0	0	0	0	0	0	5.088878707	1.661989634	8.294200933	0	0	1.883329869			
	2.066438713	6.358676476	1.958278009	0	0	0	0	0	1.779613277	0	0	0	0			
	0	0	0	0	0	0	0	0	0							
2013	1	11	1	0	1	-1	-1	8	0	0	0	0	0	0	0	0
	5.708790149	0	0	4.001904064	3.843054613	1.991824735	0	0	0	0	0	0	0			
	0	0	0	0	0	0	0	0	1.680668054	0	1.738600675	0	0	0	0	
	0	0	0	0	0	0	0	5.708790149	0	0	4.001904064	3.843054613	1.991824735			
	0	0	0	0	0	0	0	0	0	0	0	0	0	0	1.680668054	
	0	1.738600675	0	0												
2003	1	11	2	0	1	-1	-1	20	0	0	0	0	0	0.082202488	0.179639201	
	0.405642866	0.366609176	0.577775821	0.325605237	0	0.240290398	0.082202488	0	0	0	0					
	0	0	0	0	0	0	0	0	0	0	0	0	0	0	0	0
	0	0	0	0	0	0.082202488	0.179639201	0.405642866	0.366609176	0.577775821	0.325605237					
	0	0.240290398	0.082202488	0	0	0	0	0	0	0	0	0	0	0	0	
	0	0	0	0	0	0	0	0								
2004	1	11	2	0	1	-1	-1	35	0	0	0	0	0	0.03131947	0.380976152	
	0.440229713	1.001000821	0.625585871	0.609610342	0.33324277	0.577829877	15.70476695	0	0.128398498							
	0	0.041901453	0.129175415	0	0	0	0	0	0	0	0	0	0	0	0	0
	0	0	0	0	0	0	0	0.03131947	0.380976152	0.440229713	1.001000821					
	0.625585871	0.609610342	0.33324277	0.577829877	15.70476695	0	0.128398498	0	0.041901453							
	0.129175415	0	0	0	0	0	0	0	0	0	0	0	0	0	0	0
	0															
2005	1	11	2	0	1	-1	-1	43	0	0	0	0	0	0.06667952	0.169790853	
	0.758973341	0.725122033	0.836078671	0.313407892	0.927724441	0.15032743	0.225759766	0.192799451								
	0.412146584	0.088352706	0.067200414	0	0	0.101489709	0	0	0	0	0	0	0	0		

	0	0	0	0	0	0	0	0	0	0	0	0	0.06667952	0.169790853
	0.758973341	0.725122033	0.836078671	0.313407892	0.927724441	0.15032743	0.225759766	0.192799451						
	0.412146584	0.088352706	0.067200414	0	0	0.101489709	0	0	0	0	0	0	0	0
	0	0	0	0	0	0	0							
2006	1	11	2	0	1	-1	-1	35	0	0	0	0	0	0
	0.044211899													
	0.269943334	0.512892515	1.019093533	0.48184312	0.525943006	0.406284146	0.267738784	0	0.26502377					
	0.285949328	0.22125495	0	0	0.116543244	0	0.076633958	0	0	0	0	0	0	
	0	0	0	0	0	0	0	0	0	0	0	0	0.044211899	0.269943334
	0.512892515	1.019093533	0.48184312	0.525943006	0.406284146	0.267738784	0	0.26502377	0.285949328					
	0.22125495	0	0	0.116543244	0	0.076633958	0	0	0	0	0	0	0	0
	0	0	0	0										
2007	1	11	2	0	1	-1	-1	77	0	0	0	0	0	0
	0.541495668													
	0.414291507	1.337655293	2.044197059	1.5122574	0.914165358	0.47120396	0.879664742	0.807387531						
	0.293234223	0.425240561	0	0.658928094	0.130299573	0.102854401	0	0	0	0	0	0		
	0	0	0	0	0	0	0.099817689	0	0	0	0	0	0	0
	0.541495668													
	0.414291507	1.337655293	2.044197059	1.5122574	0.914165358	0.47120396	0.879664742	0.807387531						
	0.293234223	0.425240561	0	0.658928094	0.130299573	0.102854401	0	0	0	0	0	0		
	0	0	0	0	0	0	0.099817689	0						
2008	1	11	2	0	1	-1	-1	35	0	0	0	0	0	0
	0	0	0	0	0	1.486325023								
	11.16527897	19.08653578	19.27140359	16.44969956	8.951534713	1.870808406	4.067770491	3.092188574	0					
	5.65803191	0	4.184740361	0	0	0	0	0	0	0	0	0	0	0
	0	0	0	0	0	0	0	0	0	0	1.486325023	11.16527897	19.08653578	
	19.27140359	16.44969956	8.951534713	1.870808406	4.067770491	3.092188574	0	5.65803191	0					
	4.184740361	0	0	0	0	0	0	0	0	0	0	0	0	0
2009	1	11	2	0	1	-1	-1	1	0	0	0	0	0	0
	0	0	0	0	0	0	0	0	0	0	0	0	0	0
	0	0	0	0	0	0	1.916184512	0	0	0	0	0	0	0
	0	0	0	0	0	0	0	0	0	0	0	0	0	0
	0	0	0	0	0	0	0	0	1.916184512	0	0	0	0	0
	0	0	0	0	0	0	0	0	0	0	0			
2010	1	11	2	0	1	-1	-1	1	0	0	0	0	0	0
	0	0	0	0	0	0	0	0	0	0	0	0	0	0
	0	0	0	0	0	0	2.310571866	0	0	0	0.992991064	0	0	0
	0	0	0	0	0	0	0	0	0	0	0	0	0	0
	0	0	0	0	0	0	0	0	0	2.310571866	0	0	0	0.992991064
	0	0	0	0	0	0	0	0	0	0	0	0	0	
2011	1	11	2	0	1	-1	-1	1	0	0	0	0	0	0
	2.09763095	0	0	0	0	0	0	0	0	0	0	0	0	0
	0	0	0	0	0	0	0	0	0	0	0	0	0	0
	0	0	0	0	0	0	0	0	0	0	0	0	0	0
	2.09763095	0	0	0	0	0	0	0	0	0	0	0	0	0
	0	0	0	0	0	0	0	0	0	0	0	0		
2012	1	11	2	0	1	-1	-1	16	0	0	0	0	0	0
	1.852541854													
	4.904806256	3.860302599	6.462454096	4.793145981	0	0	6.115792619	2.166727524	0	0	0			
	2.267373724	0	0	0	0	0	0	0	0	0	0	0	0	0
	0	0	0	0	0	0	0	1.852541854	4.904806256	3.860302599	6.462454096	4.793145981		
	0	0	6.115792619	2.166727524	0	0	0	2.267373724	0	0	0	0	0	0
	0	0	0	0	0	0	0	0	0	0				

```
2013  1     11    2     0     1     -1    -1    10    0     0     0     0     0     0     0     1.83150824
      0     0     3.928460655  1.973287432  5.995034409  2.074458045  0     2.038888175  0     0     2.367635018
      2.074458045  0     0     0     0     0     0     0     0     0     0     0     0     0     0
      0     0     0     0     0     0     1.83150824   0     0     3.928460655  1.973287432  5.995034409
      2.074458045  0     2.038888175  0     0     2.367635018  2.074458045  0     0     0     0     0     0
      0     0     0     0     0     0     0     0
##    2015 ASHOP -- CA (n=22)
2003  1     12    1     0     1     -1    -1    28    0     0     0     0     0     0     0     0.266434335
      0.231733665  0.346303048  0.344703723  1.126121504  0.619136167  1.704595773  0.87622031   0.372773218
      0.271471344  0     0     0     0     0     0     0     0     0     0     0     0     0     0
      0     0     0     0     0     0     0     0     0     0     0.266434335  0.231733665  0.346303048
      0.344703723  1.126121504  0.619136167  1.704595773  0.87622031   0.372773218  0.271471344  0     0     0
      0     0     0     0     0     0     0     0     0     0     0     0     0     0
2004  1     12    1     0     1     -1    -1    18    0     0     0     0     0     0     0     0
      0.108357998  0.160764758  0.610164061  0     0     0.279727951  0     0.653292668  1.16847083   0
      0.363740151  0     0.441573263  0     0.363740151  0     0     0.363740151  0     0     0     0     0
      0.168670427  0     0     0.201430402  0     0     0     0     0     0     0     0     0.108357998
      0.160764758  0.610164061  0     0     0.279727951  0     0.653292668  1.16847083   0     0.363740151  0
      0.441573263  0     0.363740151  0     0     0.363740151  0     0     0     0     0     0.168670427  0
      0     0.201430402
2005  1     12    1     0     1     -1    -1    54    0     0     0     0     0     0     0.072836519
      2.703060864  0.535230276  0.365943759  1.117070474  1.265072432  1.264111993  0.127949326  0.092435338
      0.375116574  0.342725168  0.105486716  0     0.132029759  0.109557356  0     0.32629206   0     0.126733302
      0.2175275    0     0     0     0     0     0     0     0     0.073009644  0     0     0     0     0
      0     0.072836519  2.703060864  0.535230276  0.365943759  1.117070474  1.265072432  1.264111993  0.127949326
      0.092435338  0.375116574  0.342725168  0.105486716  0     0.132029759  0.109557356  0     0.32629206   0
      0.126733302  0.2175275    0     0     0     0     0     0     0     0     0.073009644
2006  1     12    1     0     1     -1    -1    56    0     0     0     0.101681127  0     0.159655741
      0.300303956  0.291362383  0.521105508  0.369919272  0.536484585  1.074323597  0.366156416  0.398212854
      0.192300972  0.627363923  0.076689397  0.082031774  0.186669304  0.338514348  0.096133086  0.433724434
      0.334675685  0.082031774  0.082031774  0     0     0     0     0     0     0     0     0     0     0
      0     0     0.101681127  0     0.159655741  0.300303956  0.291362383  0.521105508  0.369919272  0.536484585
      1.074323597  0.366156416  0.398212854  0.192300972  0.627363923  0.076689397  0.082031774  0.186669304
      0.338514348  0.096133086  0.433724434  0.334675685  0.082031774  0.082031774  0     0     0     0     0
      0     0     0     0     0
2007  1     12    1     0     1     -1    -1    36    0     0     0     0.055462586  0.110925172  0.178147826
      0     1.127200627  0.274097931  0.672352603  0.401759225  0.096009039  0.865633807  0.117834455  0.155318908
      0.274874043  0.080238323  0.152827947  0.085874751  0.106984431  0     0.056609918  0     0.223451322  0
      0.102991253  0     0     0     0     0     0     0     0.234926693  0     0     0     0.055462586
      0.110925172  0.178147826  0     1.127200627  0.274097931  0.672352603  0.401759225  0.096009039  0.865633807
      0.117834455  0.155318908  0.274874043  0.080238323  0.152827947  0.085874751  0.106984431  0     0.056609918
      0     0.223451322  0     0.102991253  0     0     0     0     0     0     0     0     0.234926693
2008  1     12    1     0     1     -1    -1    128   0     0     0     0     8.102435571  2.368430094
      8.431836137  11.66021427  0     27.0680479   30.87000861  26.78010364  35.36188248  47.12898853  53.17069189
      53.32410491  20.64553592  34.31446143  36.21903688  20.91366645  27.00478992  17.9173659   10.202751
```

9.695682094 15.80935398 7.566745084 7.104726046 0 3.76412598 0 0 2.557159256 0 0
1.803072239 0 0 0 0 8.102435571 2.368430094 8.431836137 11.66021427 0 27.0680479
30.87000861 26.78010364 35.36188248 47.12898853 53.17069189 53.32410491 20.64553592 34.31446143
36.21903688 20.91366645 27.00478992 17.9173659 10.202751 9.695682094 15.80935398 7.566745084
7.104726046 0 3.76412598 0 0 2.557159256 0 0 1.803072239
2009 1 12 1 0 1 -1 -1 111 0 0 0 0 0 0 0 44.80023119
13.75507692 22.29755196 13.30512293 51.0059989 94.90853762 105.0476527 26.19996182 25.47490901
103.0748029 23.33531376 5.976527143 133.5216701 13.26723279 9.667246294 48.22826081 4.047524529
44.93493992 0 5.949036218 2.431900717 1.634894549 2.293775198 2.643302924 0 5.921890429 0
2.293775198 0 0 0 0 0 0 0 44.80023119 13.75507692 22.29755196 13.30512293
51.0059989 94.90853762 105.0476527 26.19996182 25.47490901 103.0748029 23.33531376 5.976527143
133.5216701 13.26723279 9.667246294 48.22826081 4.047524529 44.93493992 0 5.949036218 2.431900717
1.634894549 2.293775198 2.643302924 0 5.921890429 0 2.293775198
2010 1 12 1 0 1 -1 -1 78 0 0 0 0 0 0 0 3.768869712
7.955397143 28.05597321 12.80554392 15.44807094 26.0511457 22.76268267 12.09681666 17.26935705
4.06857825 19.15175578 8.744892217 13.28057189 5.287395958 5.233921226 5.752430261 1.651566781
4.989247718 5.708869627 16.49900736 0 3.963696278 2.028947177 0 0 0 0 0 0
0 0 0 0 0 0 3.768869712 7.955397143 28.05597321 12.80554392 15.44807094
26.0511457 22.76268267 12.09681666 17.26935705 4.06857825 19.15175578 8.744892217 13.28057189
5.287395958 5.233921226 5.752430261 1.651566781 4.989247718 5.708869627 16.49900736 0 3.963696278
2.028947177 0 0 0 0 0
2011 1 12 1 0 1 -1 -1 71 0 0 0 0 0 0 1.844430867
4.064730637 11.63682222 19.28565422 11.59032129 22.24705326 14.93082958 16.04290994 17.5924554
22.56834617 12.9406415 40.23373992 9.780549357 8.804134007 2.897009967 1.865346121 7.593960632
11.55228863 7.137629483 7.236947303 5.392516436 0 0 2.897009967 0 0 0 0
1.701058487 0 0 0 0 0 0 1.844430867 4.064730637 11.63682222 19.28565422
11.59032129 22.24705326 14.93082958 16.04290994 17.5924554 22.56834617 12.9406415 40.23373992
9.780549357 8.804134007 2.897009967 1.865346121 7.593960632 11.55228863 7.137629483 7.236947303
5.392516436 0 0 2.897009967 0 0 0 0 1.701058487
2012 1 12 1 0 1 -1 -1 29 0 0 0 0 0 1.96884671 0 0
6.630876209 16.87775325 5.83798492 7.959176492 6.436455864 5.244759202 3.95607195 1.009737098
4.494211064 3.743710564 5.936572056 6.004925158 1.974036027 0 0 3.330840491 0 0 0
0 1.781370252 0 0 0 0 0 2.296337595 0 0 0 0 0 1.96884671
0 0 6.630876209 16.87775325 5.83798492 7.959176492 6.436455864 5.244759202 3.95607195
1.009737098 4.494211064 3.743710564 5.936572056 6.004925158 1.974036027 0 0 3.330840491 0
0 0 0 1.781370252 0 0 0 0 0 2.296337595
2013 1 12 1 0 1 -1 -1 40 0 0 0 0 0 2.07808678 2.07808678
0 4.316981809 16.86688701 0 13.88623091 31.3732003 0 3.577347597 9.318539706 9.980832337
19.94676346 7.310207593 22.52771972 2.150141654 1.002969773 0 1.009804973 0 2.20924175
4.190342102 0 0 0 2.761957165 0 0 0 0 0 0 0 0
2.07808678 2.07808678 0 4.316981809 16.86688701 0 13.88623091 31.3732003 0 3.577347597
9.318539706 9.980832337 19.94676346 7.310207593 22.52771972 2.150141654 1.002969773 0 1.009804973
0 2.20924175 4.190342102 0 0 0 2.761957165 0 0 0 0
2003 1 12 2 0 1 -1 -1 44 0 0 0 0 0 0 0.323747032
0.491167558 0.098812883 0.846354333 1.727159822 0.734389376 0.832843882 0.876289971 0.261409221 0

	0.713586799	0.108727694	0.099361042	0.124537891	0.10623587	0	0	0	0	0	0	0		
	0	0	0	0	0.611287606	0	0	0	0	0	0.323747032			
	0.491167558	0.098812883	0.846354333	1.727159822	0.734389376	0.832843882	0.876289971	0.261409221	0					
	0.713586799	0.108727694	0.099361042	0.124537891	0.10623587	0	0	0	0	0	0	0		
	0	0	0	0	0.611287606									
2004	1	12	2	0	1	-1	-1	22	0	0	0	0	0	0
	0.097192328													
	0.108357998	0.309590426	0.309905588	0.119777876	0.818987814	0.150726485	0.363740151	1.022609572						
	1.324971814	3.246635568	0.337340853	0	0	0.065239047	0	0	0	0.363740151	0	0		
	0	0	0.363740151	0	0	0	0	0.128411923	0	0	0	0	0	0
	0.097192328	0.108357998	0.309590426	0.309905588	0.119777876	0.818987814	0.150726485	0.363740151						
	1.022609572	1.324971814	3.246635568	0.337340853	0	0	0.065239047	0	0	0	0.363740151			
	0	0	0	0	0.363740151	0	0	0	0	0.128411923				
2005	1	12	2	0	1	-1	-1	54	0	0	0	0	0	0.09151234
	0.138884027													
	0.248081127	0.431581961	0.624988217	1.31192069	0.938254015	1.396840169	0.878381494	0.164101091						
	0.19784639	0.48785746	0.092435338	0.109390653	0	0	0.132976713	0	0.091467706	0				
	0.141088394	0	0	0	0.112040783	0	0	0	0	0	0	0	0	0
	0.09151234	0.138884027	0.248081127	0.431581961	0.624988217	1.31192069	0.938254015	1.396840169						
	0.878381494	0.164101091	0.19784639	0.48785746	0.092435338	0.109390653	0	0	0.132976713	0				
	0.091467706	0	0.141088394	0	0	0	0.112040783	0	0	0	0	0		
2006	1	12	2	0	1	-1	-1	35	0	0	0.086361349	0.043344999	0.172722698	
	0.073916244	0	0.141387733	0.507842155	0.473557557	0.23966171	0.403505497	0.804187259	0.202848204					
	0.371450944	0.658494104	0	0.161048919	0	0	0	0	0.143796896	0.088318657	0	0		
	0	0	0	0	0	0	0	0	0	0	0.086361349	0.043344999	0.172722698	
	0.073916244	0	0.141387733	0.507842155	0.473557557	0.23966171	0.403505497	0.804187259	0.202848204					
	0.371450944	0.658494104	0	0.161048919	0	0	0	0	0.143796896	0.088318657	0	0		
	0	0	0	0	0	0	0	0	0					
2007	1	12	2	0	1	-1	-1	35	0	0	0	0.025489579	0.114685314	0.055462586
	0.206681332	0.766891675	0.294205534	0.286796231	0.628115078	0.666252678	0.189068413	0.161529033						
	0.335210735	0.172830178	0.165443036	0.159384057	0.086449164	0.051540517	0	0	0	0.111734385				
	0.102991253	0.191165654	0	0	0.084780115	0.132618873	0	0	0	0	0	0	0	
	0	0.025489579	0.114685314	0.055462586	0.206681332	0.766891675	0.294205534	0.286796231	0.628115078					
	0.666252678	0.189068413	0.161529033	0.335210735	0.172830178	0.165443036	0.159384057	0.086449164						
	0.051540517	0	0	0	0.111734385	0.102991253	0.191165654	0	0	0.084780115	0.132618873			
	0	0	0	0	0									
2008	1	12	2	0	1	-1	-1	70	0	0	0	0	4.477516078	2.082618323
	1.941273868	12.33816378	14.57089811	11.44656739	11.43501115	17.16557878	48.77903824	33.73678756						
	27.71127893	32.049923	11.51387706	13.85762155	27.11468732	22.5590234	4.396466492	19.44684103						
	7.372339501	8.323083058	0	6.331268792	3.230801941	0	1.006365901	1.991814266	0	2.557090611				
	0	0	16.05234911	0	0	0	0	4.477516078	2.082618323	1.941273868	12.33816378			
	14.57089811	11.44656739	11.43501115	17.16557878	48.77903824	33.73678756	27.71127893	32.049923						
	11.51387706	13.85762155	27.11468732	22.5590234	4.396466492	19.44684103	7.372339501	8.323083058	0					
	6.331268792	3.230801941	0	1.006365901	1.991814266	0	2.557090611	0	0	16.05234911				
2009	1	12	2	0	1	-1	-1	46	0	0	0	0	0	0
	11.7126295	10.32970033	7.632151404	52.63706309	9.302336066	42.6160326	15.05573382	15.96454741	0					
	5.554153213	39.90421829	2.528991622	5.588190972	0	78.95968241	0	0	0	0	2.094343642			

```
      0      1.919160878  0      0      0      0      7.450914912  0      0      0      0      0      0      0      0
      11.7126295   10.32970033  7.632151404  52.63706309  9.302336066  42.6160326   15.05573382  15.96454741  0
      5.554153213  39.90421829  2.528991622  5.588190972  0      78.95968241  0      0      0      0      2.094343642
      0      1.919160878  0      0      0      0      7.450914912
2010  1      12     2      0      1      -1     -1     77     0      0      0      0      0      2.032311597  0
      4.074210231  19.37988834  40.25583146  37.94770729  16.11200684  25.74846095  14.82771839  14.19775005
      13.71361533  37.71203023  0      1.947897045  5.185642625  5.773901364  0      1.905460764  18.79661135
      1.662138311  0      0      0      0      2.320565909  0      0      0      0      12.385466    0      0      0
      0      0      2.032311597  0      4.074210231  19.37988834  40.25583146  37.94770729  16.11200684  25.74846095
      14.82771839  14.19775005  13.71361533  37.71203023  0      1.947897045  5.185642625  5.773901364  0
      1.905460764  18.79661135  1.662138311  0      0      0      0      2.320565909  0      0      0      0
      12.385466
2011  1      12     2      0      1      -1     -1     63     0      0      0      0      0      0      1.844430867
      1.985932777  12.83445255  22.06158029  19.04660073  22.85028451  13.56064051  17.93011873  11.43243967
      7.812082722  6.929643214  1.964692854  6.929400096  11.37059468  4.768636026  20.81655207  4.264302851
      10.78503287  2.419871984  0      9.042521188  0      0      1.889023705  0      0      0      0      7.81238842
      0      0      0      0      0      0      1.844430867  1.985932777  12.83445255  22.06158029  19.04660073
      22.85028451  13.56064051  17.93011873  11.43243967  7.812082722  6.929643214  1.964692854  6.929400096
      11.37059468  4.768636026  20.81655207  4.264302851  10.78503287  2.419871984  0      9.042521188  0      0
      1.889023705  0      0      0      0      7.81238842
2012  1      12     2      0      1      -1     -1     22     0      0      0      0      0      0      0      4.041946492
      8.338002955  4.152341402  4.164089637  3.869686105  8.063404216  6.563036544  4.678984879  6.570869255  0
      2.137254802  0      2.416156628  2.137254802  0      1.839965379  0      0      3.768525038  0      0      0
      0      0      0      0      0      0      0      0      0      0      0      0      0      4.041946492  8.338002955
      4.152341402  4.164089637  3.869686105  8.063404216  6.563036544  4.678984879  6.570869255  0      2.137254802
      0      2.416156628  2.137254802  0      1.839965379  0      0      3.768525038  0      0      0      0      0
      0      0      0      0
2013  1      12     2      0      1      -1     -1     22     0      0      0      0      0      0      0      25.23524338
      12.09964332  20.22703389  11.05448017  5.319750085  8.628087599  5.018566601  2.90269266   1.009804973  0
      5.727693384  5.135781623  0      0      0      0      0      0      0      0      0      0      0      0      0
      0      0      0      0      0      0      0      0      0      0      25.23524338  12.09964332  20.22703389
      11.05448017  5.319750085  8.628087599  5.018566601  2.90269266   1.009804973  0      5.727693384  5.135781623
      0      0      0      0      0      0      0      0      0      0      0      0      0      0      0      0

# 2014 NWFSC CAAL -- CA (n=334)
2003  1      16     1      0      1      2      2      1      0      100    0      0      0      0      0      0      0
      0      0      0      0      0      0      0      0      0      0      0      0      0      0      0      0      0
      0      0      0      0      0      0      0      0      0      0      100    0      0      0      0      0      0
      0      0      0      0      0      0      0      0      0      0      0      0      0      0      0      0      0
      0      0      0      0      0      0      0      0      0      0
2003  1      16     1      0      1      3      3      2      0      100    0      0      0      0      0      0      0
      0      0      0      0      0      0      0      0      0      0      0      0      0      0      0      0      0
      0      0      0      0      0      0      0      0      0      0      100    0      0      0      0      0      0
      0      0      0      0      0      0      0      0      0      0      0      0      0      0      0      0      0
      0      0      0      0      0      0      0      0      0      0
```

2003	1	16	1	0	1	4	4	4	0	100	0	0	0	0	0	0	0
	0	0	0	0	0	0	0	0	0	0	0	0	0	0	0	0	0
	0	0	0	0	0	0	0	0	0	0	100	0	0	0	0	0	0
	0	0	0	0	0	0	0	0	0	0	0	0	0	0	0	0	0
	0	0	0	0	0	0	0	0	0	0							
2003	1	16	1	0	1	6	6	1	0	0	100	0	0	0	0	0	0
	0	0	0	0	0	0	0	0	0	0	0	0	0	0	0	0	0
	0	0	0	0	0	0	0	0	0	0	0	100	0	0	0	0	0
	0	0	0	0	0	0	0	0	0	0	0	0	0	0	0	0	0
	0	0	0	0	0	0	0	0	0	0							
2003	1	16	1	0	1	7	7	1	0	0	100	0	0	0	0	0	0
	0	0	0	0	0	0	0	0	0	0	0	0	0	0	0	0	0
	0	0	0	0	0	0	0	0	0	0	0	100	0	0	0	0	0
	0	0	0	0	0	0	0	0	0	0	0	0	0	0	0	0	0
	0	0	0	0	0	0	0	0	0	0							
2003	1	16	1	0	1	13	13	1	0	0	0	0	0	0	100	0	0
	0	0	0	0	0	0	0	0	0	0	0	0	0	0	0	0	0
	0	0	0	0	0	0	0	0	0	0	0	0	0	0	0	100	0
	0	0	0	0	0	0	0	0	0	0	0	0	0	0	0	0	0
	0	0	0	0	0	0	0	0	0	0							
2003	1	16	1	0	1	14	14	2	0	0	0	0	0	100	0	0	0
	0	0	0	0	0	0	0	0	0	0	0	0	0	0	0	0	0
	0	0	0	0	0	0	0	0	0	0	0	0	0	0	100	0	0
	0	0	0	0	0	0	0	0	0	0	0	0	0	0	0	0	0
	0	0	0	0	0	0	0	0	0	0							
2003	1	16	1	0	1	15	15	6	0	0	0	0	0	33.33333333	50		
	16.66666667	0	0	0	0	0	0	0	0	0	0	0	0	0	0	0	0
	0	0	0	0	0	0	0	0	0	0	0	0	0	0	0	0	0
	33.33333333	50	16.66666667	0	0	0	0	0	0	0	0	0	0	0	0	0	0
	0	0	0	0	0	0	0	0	0	0	0	0	0	0			
2003	1	16	1	0	1	16	16	1	0	0	0	0	0	0	100	0	0
	0	0	0	0	0	0	0	0	0	0	0	0	0	0	0	0	0
	0	0	0	0	0	0	0	0	0	0	0	0	0	0	0	100	0
	0	0	0	0	0	0	0	0	0	0	0	0	0	0	0	0	0
	0	0	0	0	0	0	0	0	0	0							
2003	1	16	1	0	1	17	17	1	0	0	0	0	0	0	0	0	0
	0	100	0	0	0	0	0	0	0	0	0	0	0	0	0	0	0
	0	0	0	0	0	0	0	0	0	0	0	0	0	0	0	0	0
	0	0	100	0	0	0	0	0	0	0	0	0	0	0	0	0	0
	0	0	0	0	0	0	0	0	0	0							
2003	1	16	1	0	1	18	18	1	0	0	0	0	0	0	0	0	0
	0	100	0	0	0	0	0	0	0	0	0	0	0	0	0	0	0
	0	0	0	0	0	0	0	0	0	0	0	0	0	0	0	0	0
	0	0	100	0	0	0	0	0	0	0	0	0	0	0	0	0	0
	0	0	0	0	0	0	0	0	0	0							

2004	1	16	1	0	1	2	2	1	0	100	0	0	0	0	0	0	0
	0	0	0	0	0	0	0	0	0	0	0	0	0	0	0	0	0
	0	0	0	0	0	0	0	0	0	0	100	0	0	0	0	0	0
	0	0	0	0	0	0	0	0	0	0	0	0	0	0	0	0	0
	0	0	0	0	0	0	0	0	0	0							
2004	1	16	1	0	1	3	3	1	0	100	0	0	0	0	0	0	0
	0	0	0	0	0	0	0	0	0	0	0	0	0	0	0	0	0
	0	0	0	0	0	0	0	0	0	0	100	0	0	0	0	0	0
	0	0	0	0	0	0	0	0	0	0	0	0	0	0	0	0	0
	0	0	0	0	0	0	0	0	0	0							
2004	1	16	1	0	1	4	4	2	0	0	100	0	0	0	0	0	0
	0	0	0	0	0	0	0	0	0	0	0	0	0	0	0	0	0
	0	0	0	0	0	0	0	0	0	0	0	100	0	0	0	0	0
	0	0	0	0	0	0	0	0	0	0	0	0	0	0	0	0	0
	0	0	0	0	0	0	0	0	0	0							
2004	1	16	1	0	1	5	5	4	0	0	100	0	0	0	0	0	0
	0	0	0	0	0	0	0	0	0	0	0	0	0	0	0	0	0
	0	0	0	0	0	0	0	0	0	0	0	100	0	0	0	0	0
	0	0	0	0	0	0	0	0	0	0	0	0	0	0	0	0	0
	0	0	0	0	0	0	0	0	0	0							
2004	1	16	1	0	1	6	6	4	0	0	100	0	0	0	0	0	0
	0	0	0	0	0	0	0	0	0	0	0	0	0	0	0	0	0
	0	0	0	0	0	0	0	0	0	0	0	100	0	0	0	0	0
	0	0	0	0	0	0	0	0	0	0	0	0	0	0	0	0	0
	0	0	0	0	0	0	0	0	0	0							
2004	1	16	1	0	1	9	9	1	0	0	0	100	0	0	0	0	0
	0	0	0	0	0	0	0	0	0	0	0	0	0	0	0	0	0
	0	0	0	0	0	0	0	0	0	0	0	0	100	0	0	0	0
	0	0	0	0	0	0	0	0	0	0	0	0	0	0	0	0	0
	0	0	0	0	0	0	0	0	0	0							
2004	1	16	1	0	1	10	10	2	0	0	0	0	100	0	0	0	0
	0	0	0	0	0	0	0	0	0	0	0	0	0	0	0	0	0
	0	0	0	0	0	0	0	0	0	0	0	0	0	100	0	0	0
	0	0	0	0	0	0	0	0	0	0	0	0	0	0	0	0	0
	0	0	0	0	0	0	0	0	0	0							
2004	1	16	1	0	1	11	11	2	0	0	0	50	50	0	0	0	0
	0	0	0	0	0	0	0	0	0	0	0	0	0	0	0	0	0
	0	0	0	0	0	0	0	0	0	0	0	0	50	50	0	0	0
	0	0	0	0	0	0	0	0	0	0	0	0	0	0	0	0	0
	0	0	0	0	0	0	0	0	0	0							
2004	1	16	1	0	1	12	12	8	0	0	0	12.5	62.5	12.5	12.5	0	0
	0	0	0	0	0	0	0	0	0	0	0	0	0	0	0	0	0
	0	0	0	0	0	0	0	0	0	0	0	0	12.5	62.5	12.5	12.5	0
	0	0	0	0	0	0	0	0	0	0	0	0	0	0	0	0	0
	0	0	0	0	0	0	0	0	0	0							

2004	1	16	1	0	1	13	13	6	0	0	0	0	83.33333333	0	16.66666667	
	0	0	0	0	0	0	0	0	0	0	0	0	0	0	0	0
	0	0	0	0	0	0	0	0	0	0	0	0	0	0	83.33333333	
	0	16.66666667	0	0	0	0	0	0	0	0	0	0	0	0	0	0
	0	0	0	0	0	0	0	0	0	0	0	0	0	0		
2004	1	16	1	0	1	14	14	2	0	0	0	0	50	50	0	0	0
	0	0	0	0	0	0	0	0	0	0	0	0	0	0	0	0	0
	0	0	0	0	0	0	0	0	0	0	0	0	0	50	50	0	0
	0	0	0	0	0	0	0	0	0	0	0	0	0	0	0	0	0
	0	0	0	0	0	0	0	0	0	0							
2004	1	16	1	0	1	15	15	4	0	0	0	0	0	0	50	25	25
	0	0	0	0	0	0	0	0	0	0	0	0	0	0	0	0	0
	0	0	0	0	0	0	0	0	0	0	0	0	0	0	0	50	25
	25	0	0	0	0	0	0	0	0	0	0	0	0	0	0	0	0
	0	0	0	0	0	0	0	0	0	0							
2004	1	16	1	0	1	16	16	4	0	0	0	0	0	25	25	0	25
	25	0	0	0	0	0	0	0	0	0	0	0	0	0	0	0	0
	0	0	0	0	0	0	0	0	0	0	0	0	0	0	25	25	0
	25	25	0	0	0	0	0	0	0	0	0	0	0	0	0	0	0
	0	0	0	0	0	0	0	0	0	0							
2004	1	16	1	0	1	17	17	3	0	0	0	0	0	0	33.33333333		
	33.33333333		33.33333333		0	0	0	0	0	0	0	0	0	0	0	0	0
	0	0	0	0	0	0	0	0	0	0	0	0	0	0	0	0	0
	0	0	33.33333333		33.33333333		33.33333333		0	0	0	0	0	0	0	0	0
	0	0	0	0	0	0	0	0	0	0	0	0	0	0	0	0	0
2004	1	16	1	0	1	21	21	1	0	0	0	0	0	0	0	0	0
	0	0	0	0	100	0	0	0	0	0	0	0	0	0	0	0	0
	0	0	0	0	0	0	0	0	0	0	0	0	0	0	0	0	0
	0	0	0	0	0	100	0	0	0	0	0	0	0	0	0	0	0
	0	0	0	0	0	0	0	0	0	0							
2005	1	16	1	0	1	4	4	1	0	0	100	0	0	0	0	0	0
	0	0	0	0	0	0	0	0	0	0	0	0	0	0	0	0	0
	0	0	0	0	0	0	0	0	0	0	0	100	0	0	0	0	0
	0	0	0	0	0	0	0	0	0	0	0	0	0	0	0	0	0
	0	0	0	0	0	0	0	0	0	0							
2005	1	16	1	0	1	5	5	2	0	0	0	100	0	0	0	0	0
	0	0	0	0	0	0	0	0	0	0	0	0	0	0	0	0	0
	0	0	0	0	0	0	0	0	0	0	0	0	100	0	0	0	0
	0	0	0	0	0	0	0	0	0	0	0	0	0	0	0	0	0
	0	0	0	0	0	0	0	0	0	0							
2005	1	16	1	0	1	6	6	7	0	0	14.28571429		85.71428571		0	0	0
	0	0	0	0	0	0	0	0	0	0	0	0	0	0	0	0	0
	0	0	0	0	0	0	0	0	0	0	0	0	0	14.28571429		85.71428571	
	0	0	0	0	0	0	0	0	0	0	0	0	0	0	0	0	0
	0	0	0	0	0	0	0	0	0	0	0	0	0	0			

2005	1	16	1	0	1	7	7	1	0	0	0	100	0	0	0	0	0
	0	0	0	0	0	0	0	0	0	0	0	0	0	0	0	0	0
	0	0	0	0	0	0	0	0	0	0	0	0	100	0	0	0	0
	0	0	0	0	0	0	0	0	0	0	0	0	0	0	0	0	0
	0	0	0	0	0	0	0	0	0	0							
2005	1	16	1	0	1	9	9	1	0	0	0	0	100	0	0	0	0
	0	0	0	0	0	0	0	0	0	0	0	0	0	0	0	0	0
	0	0	0	0	0	0	0	0	0	0	0	0	0	100	0	0	0
	0	0	0	0	0	0	0	0	0	0	0	0	0	0	0	0	0
	0	0	0	0	0	0	0	0	0	0							
2005	1	16	1	0	1	10	10	1	0	0	0	0	0	100	0	0	0
	0	0	0	0	0	0	0	0	0	0	0	0	0	0	0	0	0
	0	0	0	0	0	0	0	0	0	0	0	0	0	0	100	0	0
	0	0	0	0	0	0	0	0	0	0	0	0	0	0	0	0	0
	0	0	0	0	0	0	0	0	0	0							
2005	1	16	1	0	1	11	11	1	0	0	0	0	100	0	0	0	0
	0	0	0	0	0	0	0	0	0	0	0	0	0	0	0	0	0
	0	0	0	0	0	0	0	0	0	0	0	0	0	100	0	0	0
	0	0	0	0	0	0	0	0	0	0	0	0	0	0	0	0	0
	0	0	0	0	0	0	0	0	0	0							
2005	1	16	1	0	1	12	12	4	0	0	0	0	0	50	50	0	0
	0	0	0	0	0	0	0	0	0	0	0	0	0	0	0	0	0
	0	0	0	0	0	0	0	0	0	0	0	0	0	0	50	50	0
	0	0	0	0	0	0	0	0	0	0	0	0	0	0	0	0	0
	0	0	0	0	0	0	0	0	0	0							
2005	1	16	1	0	1	13	13	1	0	0	0	0	0	100	0	0	0
	0	0	0	0	0	0	0	0	0	0	0	0	0	0	0	0	0
	0	0	0	0	0	0	0	0	0	0	0	0	0	0	100	0	0
	0	0	0	0	0	0	0	0	0	0	0	0	0	0	0	0	0
	0	0	0	0	0	0	0	0	0	0							
2005	1	16	1	0	1	15	15	4	0	0	0	0	0	0	50	0	50
	0	0	0	0	0	0	0	0	0	0	0	0	0	0	0	0	0
	0	0	0	0	0	0	0	0	0	0	0	0	0	0	0	50	0
	50	0	0	0	0	0	0	0	0	0	0	0	0	0	0	0	0
	0	0	0	0	0	0	0	0	0	0							
2005	1	16	1	0	1	16	16	4	0	0	0	0	0	0	25	25	50
	0	0	0	0	0	0	0	0	0	0	0	0	0	0	0	0	0
	0	0	0	0	0	0	0	0	0	0	0	0	0	0	0	25	25
	50	0	0	0	0	0	0	0	0	0	0	0	0	0	0	0	0
	0	0	0	0	0	0	0	0	0	0							
2005	1	16	1	0	1	17	17	4	0	0	0	0	0	0	25	50	25
	0	0	0	0	0	0	0	0	0	0	0	0	0	0	0	0	0
	0	0	0	0	0	0	0	0	0	0	0	0	0	0	0	25	50
	25	0	0	0	0	0	0	0	0	0	0	0	0	0	0	0	0
	0	0	0	0	0	0	0	0	0	0							

2005	1	16	1	0	1	18	18	7	0	0	0	0	0	0	0	14.28571429
	14.28571429	57.14285714	14.28571429	0	0	0	0	0	0	0	0	0	0	0	0	
	0	0	0	0	0	0	0	0	0	0	0	0	0	0	0	
	0	0	0	14.28571429	14.28571429	57.14285714	14.28571429	0	0	0	0	0	0	0	0	
	0	0	0	0	0	0	0	0	0	0	0	0	0	0	0	
	0															
2005	1	16	1	0	1	19	19	3	0	0	0	0	0	0	0	0
	66.66666667	0	33.33333333	0	0	0	0	0	0	0	0	0	0	0	0	
	0	0	0	0	0	0	0	0	0	0	0	0	0	0	0	
	0	0	0	66.66666667	0	33.33333333	0	0	0	0	0	0	0	0	0	
	0	0	0	0	0	0	0	0	0	0	0	0	0	0		
2005	1	16	1	0	1	20	20	2	0	0	0	0	0	0	0	100
	0	0	0	0	0	0	0	0	0	0	0	0	0	0	0	0
	0	0	0	0	0	0	0	0	0	0	0	0	0	0	0	0
	100	0	0	0	0	0	0	0	0	0	0	0	0	0	0	0
	0	0	0	0	0	0	0	0	0	0						
2005	1	16	1	0	1	21	21	3	0	0	0	0	0	0	0	0
	0	33.33333333	0	33.33333333	33.33333333	0	0	0	0	0	0	0	0	0	0	
	0	0	0	0	0	0	0	0	0	0	0	0	0	0	0	
	0	0	0	0	0	33.33333333	0	33.33333333	33.33333333	0	0	0	0	0	0	
	0	0	0	0	0	0	0	0	0	0	0	0	0	0	0	
2005	1	16	1	0	1	22	22	1	0	0	0	0	0	0	0	0
	0	0	0	0	100	0	0	0	0	0	0	0	0	0	0	0
	0	0	0	0	0	0	0	0	0	0	0	0	0	0	0	0
	0	0	0	0	0	100	0	0	0	0	0	0	0	0	0	0
	0	0	0	0	0	0	0	0	0	0						
2006	1	16	1	0	1	2	2	1	0	100	0	0	0	0	0	0
	0	0	0	0	0	0	0	0	0	0	0	0	0	0	0	0
	0	0	0	0	0	0	0	0	0	0	100	0	0	0	0	0
	0	0	0	0	0	0	0	0	0	0	0	0	0	0	0	0
	0	0	0	0	0	0	0	0	0	0						
2006	1	16	1	0	1	3	3	1	0	0	100	0	0	0	0	0
	0	0	0	0	0	0	0	0	0	0	0	0	0	0	0	0
	0	0	0	0	0	0	0	0	0	0	0	100	0	0	0	0
	0	0	0	0	0	0	0	0	0	0	0	0	0	0	0	0
	0	0	0	0	0	0	0	0	0	0						
2006	1	16	1	0	1	4	4	1	0	0	0	100	0	0	0	0
	0	0	0	0	0	0	0	0	0	0	0	0	0	0	0	0
	0	0	0	0	0	0	0	0	0	0	0	0	100	0	0	0
	0	0	0	0	0	0	0	0	0	0	0	0	0	0	0	0
	0	0	0	0	0	0	0	0	0	0						
2006	1	16	1	0	1	5	5	1	0	0	100	0	0	0	0	0
	0	0	0	0	0	0	0	0	0	0	0	0	0	0	0	0
	0	0	0	0	0	0	0	0	0	0	0	100	0	0	0	0

	0	0	0	0	0	0	0	0	0	0	0	0	0	0	0	0	0
	0	0	0	0	0	0	0	0	0	0							
2006	1	16	1	0	1	9	9	1	0	0	0	100	0	0	0	0	0
	0	0	0	0	0	0	0	0	0	0	0	0	0	0	0	0	0
	0	0	0	0	0	0	0	0	0	0	0	0	100	0	0	0	0
	0	0	0	0	0	0	0	0	0	0	0	0	0	0	0	0	0
	0	0	0	0	0	0	0	0	0	0							
2006	1	16	1	0	1	10	10	0.485319512	0	0	0	0	100	0	0	0	
	0	0	0	0	0	0	0	0	0	0	0	0	0	0	0	0	0
	0	0	0	0	0	0	0	0	0	0	0	0	0	0	100	0	0
	0	0	0	0	0	0	0	0	0	0	0	0	0	0	0	0	0
	0	0	0	0	0	0	0	0	0	0							
2006	1	16	1	0	1	12	12	2	0	0	0	0	0	100	0	0	0
	0	0	0	0	0	0	0	0	0	0	0	0	0	0	0	0	0
	0	0	0	0	0	0	0	0	0	0	0	0	0	0	100	0	0
	0	0	0	0	0	0	0	0	0	0	0	0	0	0	0	0	0
	0	0	0	0	0	0	0	0	0	0							
2006	1	16	1	0	1	13	13	3	0	0	0	0	33.33333333	66.66666667	0		
	0	0	0	0	0	0	0	0	0	0	0	0	0	0	0	0	0
	0	0	0	0	0	0	0	0	0	0	0	0	0	0	0	33.33333333	
	66.66666667	0	0	0	0	0	0	0	0	0	0	0	0	0	0	0	
	0	0	0	0	0	0	0	0	0	0	0	0	0	0			
2006	1	16	1	0	1	14	14	2	0	0	0	0	0	0	100	0	0
	0	0	0	0	0	0	0	0	0	0	0	0	0	0	0	0	0
	0	0	0	0	0	0	0	0	0	0	0	0	0	0	0	100	0
	0	0	0	0	0	0	0	0	0	0	0	0	0	0	0	0	0
	0	0	0	0	0	0	0	0	0	0							
2006	1	16	1	0	1	15	15	4	0	0	0	0	0	0	75	0	25
	0	0	0	0	0	0	0	0	0	0	0	0	0	0	0	0	0
	0	0	0	0	0	0	0	0	0	0	0	0	0	0	0	75	0
	25	0	0	0	0	0	0	0	0	0	0	0	0	0	0	0	0
	0	0	0	0	0	0	0	0	0	0							
2006	1	16	1	0	1	16	16	10	0	0	0	0	0	0	40	30	0
	10	20	0	0	0	0	0	0	0	0	0	0	0	0	0	0	0
	0	0	0	0	0	0	0	0	0	0	0	0	0	0	0	40	30
	0	10	20	0	0	0	0	0	0	0	0	0	0	0	0	0	0
	0	0	0	0	0	0	0	0	0	0							
2006	1	16	1	0	1	17	17	5	0	0	0	0	0	0	0	100	0
	0	0	0	0	0	0	0	0	0	0	0	0	0	0	0	0	0
	0	0	0	0	0	0	0	0	0	0	0	0	0	0	0	0	100
	0	0	0	0	0	0	0	0	0	0	0	0	0	0	0	0	0
	0	0	0	0	0	0	0	0	0	0							
2006	1	16	1	0	1	18	18	9	0	0	0	0	0	0	0	44.44444444	
	44.44444444	11.11111111	0	0	0	0	0	0	0	0	0	0	0	0	0	0	
	0	0	0	0	0	0	0	0	0	0	0	0	0	0	0	0	

	0	0	44.44444444		44.44444444		11.11111111		0	0	0	0	0	0	0	0	0
	0	0	0	0	0	0	0	0	0	0	0	0	0	0	0	0	
2006	1	16	1	0	1	19	19	4	0	0	0	0	0	0	0	0	0
	75	0	0	0	25	0	0	0	0	0	0	0	0	0	0	0	0
	0	0	0	0	0	0	0	0	0	0	0	0	0	0	0	0	0
	0	75	0	0	0	25	0	0	0	0	0	0	0	0	0	0	0
	0	0	0	0	0	0	0	0	0	0							
2006	1	16	1	0	1	20	20	2	0	0	0	0	0	0	0	0	0
	0	0	0	50	50	0	0	0	0	0	0	0	0	0	0	0	0
	0	0	0	0	0	0	0	0	0	0	0	0	0	0	0	0	0
	0	0	0	0	50	50	0	0	0	0	0	0	0	0	0	0	0
	0	0	0	0	0	0	0	0	0	0							
2006	1	16	1	0	1	21	21	5	0	0	0	0	0	0	0	0	0
	0	0	20	40	40	0	0	0	0	0	0	0	0	0	0	0	0
	0	0	0	0	0	0	0	0	0	0	0	0	0	0	0	0	0
	0	0	0	20	40	40	0	0	0	0	0	0	0	0	0	0	0
	0	0	0	0	0	0	0	0	0	0							
2007	1	16	1	0	1	8	8	1	0	0	0	0	100	0	0	0	0
	0	0	0	0	0	0	0	0	0	0	0	0	0	0	0	0	0
	0	0	0	0	0	0	0	0	0	0	0	0	0	100	0	0	0
	0	0	0	0	0	0	0	0	0	0	0	0	0	0	0	0	0
	0	0	0	0	0	0	0	0	0	0							
2007	1	16	1	0	1	9	9	1	0	0	0	0	100	0	0	0	0
	0	0	0	0	0	0	0	0	0	0	0	0	0	0	0	0	0
	0	0	0	0	0	0	0	0	0	0	0	0	0	100	0	0	0
	0	0	0	0	0	0	0	0	0	0	0	0	0	0	0	0	0
	0	0	0	0	0	0	0	0	0	0							
2007	1	16	1	0	1	10	10	4	0	0	0	0	75	25	0	0	0
	0	0	0	0	0	0	0	0	0	0	0	0	0	0	0	0	0
	0	0	0	0	0	0	0	0	0	0	0	0	0	75	25	0	0
	0	0	0	0	0	0	0	0	0	0	0	0	0	0	0	0	0
	0	0	0	0	0	0	0	0	0	0							
2007	1	16	1	0	1	11	11	4	0	0	0	0	25	75	0	0	0
	0	0	0	0	0	0	0	0	0	0	0	0	0	0	0	0	0
	0	0	0	0	0	0	0	0	0	0	0	0	0	25	75	0	0
	0	0	0	0	0	0	0	0	0	0	0	0	0	0	0	0	0
	0	0	0	0	0	0	0	0	0	0							
2007	1	16	1	0	1	12	12	6	0	0	0	0	33.33333333		33.33333333		
	33.33333333		0	0	0	0	0	0	0	0	0	0	0	0	0	0	0
	0	0	0	0	0	0	0	0	0	0	0	0	0	0	0	0	0
	33.33333333		33.33333333		33.33333333		0	0	0	0	0	0	0	0	0	0	0
	0	0	0	0	0	0	0	0	0	0	0	0	0	0	0	0	0
2007	1	16	1	0	1	13	13	5	0	0	0	0	0	80	20	0	0
	0	0	0	0	0	0	0	0	0	0	0	0	0	0	0	0	0
	0	0	0	0	0	0	0	0	0	0	0	0	0	0	80	20	0

	0	0	0	0	0	0	0	0	0	0	0	0	0	0	0	0	0
	0	0	0	0	0	0	0	0	0	0							
2007	1	16	1	0	1	14	14	1	0	0	0	0	0	100	0	0	0
	0	0	0	0	0	0	0	0	0	0	0	0	0	0	0	0	0
	0	0	0	0	0	0	0	0	0	0	0	0	0	0	100	0	0
	0	0	0	0	0	0	0	0	0	0	0	0	0	0	0	0	0
	0	0	0	0	0	0	0	0	0	0							
2007	1	16	1	0	1	16	16	5	0	0	0	0	0	0	0	60	20
	0	20	0	0	0	0	0	0	0	0	0	0	0	0	0	0	0
	0	0	0	0	0	0	0	0	0	0	0	0	0	0	0	0	60
	20	0	20	0	0	0	0	0	0	0	0	0	0	0	0	0	0
	0	0	0	0	0	0	0	0	0	0							
2007	1	16	1	0	1	17	17	2	0	0	0	0	0	0	0	0	0
	50	50	0	0	0	0	0	0	0	0	0	0	0	0	0	0	0
	0	0	0	0	0	0	0	0	0	0	0	0	0	0	0	0	0
	0	50	50	0	0	0	0	0	0	0	0	0	0	0	0	0	0
	0	0	0	0	0	0	0	0	0	0							
2007	1	16	1	0	1	18	18	7	0	0	0	0	0	0	0	14.28571429	
	42.85714286	28.57142857	14.28571429	0	0	0	0	0	0	0	0	0	0	0	0		
	0	0	0	0	0	0	0	0	0	0	0	0	0	0	0	0	0
	0	0	0	14.28571429	42.85714286	28.57142857	14.28571429	0	0	0	0	0	0				
	0	0	0	0	0	0	0	0	0	0	0	0	0	0	0	0	0
	0																
2007	1	16	1	0	1	19	19	2	0	0	0	0	0	0	0	0	0
	0	50	50	0	0	0	0	0	0	0	0	0	0	0	0	0	0
	0	0	0	0	0	0	0	0	0	0	0	0	0	0	0	0	0
	0	0	50	50	0	0	0	0	0	0	0	0	0	0	0	0	0
	0	0	0	0	0	0	0	0	0	0							
2007	1	16	1	0	1	20	20	10	0	0	0	0	0	0	0	0	0
	20	40	20	10	0	0	10	0	0	0	0	0	0	0	0	0	0
	0	0	0	0	0	0	0	0	0	0	0	0	0	0	0	0	0
	0	20	40	20	10	0	0	10	0	0	0	0	0	0	0	0	0
	0	0	0	0	0	0	0	0	0	0							
2007	1	16	1	0	1	21	21	7	0	0	0	0	0	0	0	0	
	14.28571429	0	0	14.28571429	28.57142857	0	0	0	14.28571429	28.57142857	0	0					
	0	0	0	0	0	0	0	0	0	0	0	0	0	0	0	0	0
	0	0	0	0	0	0	14.28571429	0	0	14.28571429	28.57142857	0	0	0			
	14.28571429	28.57142857	0	0	0	0	0	0	0	0	0	0	0	0	0	0	
	0	0	0	0													
2007	1	16	1	0	1	22	22	7	0	0	0	0	0	0	0	0	0
	14.28571429	0	14.28571429	14.28571429	14.28571429	28.57142857	0	14.28571429	0	0	0						
	0	0	0	0	0	0	0	0	0	0	0	0	0	0	0	0	0
	0	0	0	0	0	0	0	14.28571429	0	14.28571429	14.28571429	14.28571429					
	28.57142857	0	14.28571429	0	0	0	0	0	0	0	0	0	0	0	0	0	
	0	0	0	0	0	0											

2007	1	16	1	0	1	23	23	1	0	0	0	0	0	0	0	0	0
	0	0	0	100	0	0	0	0	0	0	0	0	0	0	0	0	0
	0	0	0	0	0	0	0	0	0	0	0	0	0	0	0	0	0
	0	0	0	0	100	0	0	0	0	0	0	0	0	0	0	0	0
	0	0	0	0	0	0	0	0	0	0							
2008	1	16	1	0	1	7	7	1	0	0	0	100	0	0	0	0	0
	0	0	0	0	0	0	0	0	0	0	0	0	0	0	0	0	0
	0	0	0	0	0	0	0	0	0	0	0	0	100	0	0	0	0
	0	0	0	0	0	0	0	0	0	0	0	0	0	0	0	0	0
	0	0	0	0	0	0	0	0	0	0							
2008	1	16	1	0	1	10	10	1	0	0	0	100	0	0	0	0	0
	0	0	0	0	0	0	0	0	0	0	0	0	0	0	0	0	0
	0	0	0	0	0	0	0	0	0	0	0	0	100	0	0	0	0
	0	0	0	0	0	0	0	0	0	0	0	0	0	0	0	0	0
	0	0	0	0	0	0	0	0	0	0							
2008	1	16	1	0	1	11	11	4	0	0	0	0	50	0	50	0	0
	0	0	0	0	0	0	0	0	0	0	0	0	0	0	0	0	0
	0	0	0	0	0	0	0	0	0	0	0	0	0	50	0	50	0
	0	0	0	0	0	0	0	0	0	0	0	0	0	0	0	0	0
	0	0	0	0	0	0	0	0	0	0							
2008	1	16	1	0	1	12	12	2	0	0	0	0	50	50	0	0	0
	0	0	0	0	0	0	0	0	0	0	0	0	0	0	0	0	0
	0	0	0	0	0	0	0	0	0	0	0	0	0	50	50	0	0
	0	0	0	0	0	0	0	0	0	0	0	0	0	0	0	0	0
	0	0	0	0	0	0	0	0	0	0							
2008	1	16	1	0	1	13	13	1	0	0	0	0	0	0	0	100	0
	0	0	0	0	0	0	0	0	0	0	0	0	0	0	0	0	0
	0	0	0	0	0	0	0	0	0	0	0	0	0	0	0	0	100
	0	0	0	0	0	0	0	0	0	0	0	0	0	0	0	0	0
	0	0	0	0	0	0	0	0	0	0							
2008	1	16	1	0	1	15	15	4	0	0	0	0	0	0	25	25	50
	0	0	0	0	0	0	0	0	0	0	0	0	0	0	0	0	0
	0	0	0	0	0	0	0	0	0	0	0	0	0	0	0	25	25
	50	0	0	0	0	0	0	0	0	0	0	0	0	0	0	0	0
	0	0	0	0	0	0	0	0	0	0							
2008	1	16	1	0	1	16	16	1	0	0	0	0	0	0	0	100	0
	0	0	0	0	0	0	0	0	0	0	0	0	0	0	0	0	0
	0	0	0	0	0	0	0	0	0	0	0	0	0	0	0	0	100
	0	0	0	0	0	0	0	0	0	0	0	0	0	0	0	0	0
	0	0	0	0	0	0	0	0	0	0							
2008	1	16	1	0	1	17	17	1	0	0	0	0	0	0	0	0	100
	0	0	0	0	0	0	0	0	0	0	0	0	0	0	0	0	0
	0	0	0	0	0	0	0	0	0	0	0	0	0	0	0	0	0
	100	0	0	0	0	0	0	0	0	0	0	0	0	0	0	0	0
	0	0	0	0	0	0	0	0	0	0							

2008	1	16	1	0	1	18	18	2	0	0	0	0	0	0	0	0	100
	0	0	0	0	0	0	0	0	0	0	0	0	0	0	0	0	0
	0	0	0	0	0	0	0	0	0	0	0	0	0	0	0	0	0
	100	0	0	0	0	0	0	0	0	0	0	0	0	0	0	0	0
	0	0	0	0	0	0	0	0	0	0							
2009	1	16	1	0	1	1	1	1	100	0	0	0	0	0	0	0	0
	0	0	0	0	0	0	0	0	0	0	0	0	0	0	0	0	0
	0	0	0	0	0	0	0	0	0	100	0	0	0	0	0	0	0
	0	0	0	0	0	0	0	0	0	0	0	0	0	0	0	0	0
	0	0	0	0	0	0	0	0	0	0							
2009	1	16	1	0	1	2	2	0.5	0	100	0	0	0	0	0	0	0
	0	0	0	0	0	0	0	0	0	0	0	0	0	0	0	0	0
	0	0	0	0	0	0	0	0	0	0	100	0	0	0	0	0	0
	0	0	0	0	0	0	0	0	0	0	0	0	0	0	0	0	0
	0	0	0	0	0	0	0	0	0	0							
2009	1	16	1	0	1	3	3	0.5	0	100	0	0	0	0	0	0	0
	0	0	0	0	0	0	0	0	0	0	0	0	0	0	0	0	0
	0	0	0	0	0	0	0	0	0	0	100	0	0	0	0	0	0
	0	0	0	0	0	0	0	0	0	0	0	0	0	0	0	0	0
	0	0	0	0	0	0	0	0	0	0							
2009	1	16	1	0	1	4	4	2.5	0	100	0	0	0	0	0	0	0
	0	0	0	0	0	0	0	0	0	0	0	0	0	0	0	0	0
	0	0	0	0	0	0	0	0	0	0	100	0	0	0	0	0	0
	0	0	0	0	0	0	0	0	0	0	0	0	0	0	0	0	0
	0	0	0	0	0	0	0	0	0	0							
2009	1	16	1	0	1	5	5	3.5	0	100	0	0	0	0	0	0	0
	0	0	0	0	0	0	0	0	0	0	0	0	0	0	0	0	0
	0	0	0	0	0	0	0	0	0	0	100	0	0	0	0	0	0
	0	0	0	0	0	0	0	0	0	0	0	0	0	0	0	0	0
	0	0	0	0	0	0	0	0	0	0							
2009	1	16	1	0	1	6	6	0.5	0	100	0	0	0	0	0	0	0
	0	0	0	0	0	0	0	0	0	0	0	0	0	0	0	0	0
	0	0	0	0	0	0	0	0	0	0	100	0	0	0	0	0	0
	0	0	0	0	0	0	0	0	0	0	0	0	0	0	0	0	0
	0	0	0	0	0	0	0	0	0	0							
2009	1	16	1	0	1	8	8	1	0	0	0	0	100	0	0	0	0
	0	0	0	0	0	0	0	0	0	0	0	0	0	0	0	0	0
	0	0	0	0	0	0	0	0	0	0	0	0	0	100	0	0	0
	0	0	0	0	0	0	0	0	0	0	0	0	0	0	0	0	0
	0	0	0	0	0	0	0	0	0	0							
2009	1	16	1	0	1	9	9	1	0	0	0	0	0	100	0	0	0
	0	0	0	0	0	0	0	0	0	0	0	0	0	0	0	0	0
	0	0	0	0	0	0	0	0	0	0	0	0	0	0	100	0	0
	0	0	0	0	0	0	0	0	0	0	0	0	0	0	0	0	0
	0	0	0	0	0	0	0	0	0	0							

2009	1	16	1	0	1	12	12	10	0	0	0	0	0	10	30	60	0
	0	0	0	0	0	0	0	0	0	0	0	0	0	0	0	0	0
	0	0	0	0	0	0	0	0	0	0	0	0	0	0	10	30	60
	0	0	0	0	0	0	0	0	0	0	0	0	0	0	0	0	0
	0	0	0	0	0	0	0	0	0	0							
2009	1	16	1	0	1	13	13	5	0	0	0	0	0	0	60	40	0
	0	0	0	0	0	0	0	0	0	0	0	0	0	0	0	0	0
	0	0	0	0	0	0	0	0	0	0	0	0	0	0	0	60	40
	0	0	0	0	0	0	0	0	0	0	0	0	0	0	0	0	0
	0	0	0	0	0	0	0	0	0	0							
2009	1	16	1	0	1	14	14	4	0	0	0	0	0	25	50	0	25
	0	0	0	0	0	0	0	0	0	0	0	0	0	0	0	0	0
	0	0	0	0	0	0	0	0	0	0	0	0	0	0	25	50	0
	25	0	0	0	0	0	0	0	0	0	0	0	0	0	0	0	0
	0	0	0	0	0	0	0	0	0	0							
2009	1	16	1	0	1	15	15	6	0	0	0	0	16.66666667	0	0	50	
	33.33333333	0	0	0	0	0	0	0	0	0	0	0	0	0	0	0	
	0	0	0	0	0	0	0	0	0	0	0	0	0	0	0	16.66666667	
	0	0	50	33.33333333	0	0	0	0	0	0	0	0	0	0	0	0	
	0	0	0	0	0	0	0	0	0	0	0	0	0				
2009	1	16	1	0	1	17	17	1	0	0	0	0	0	0	0	0	
	0	100	0	0	0	0	0	0	0	0	0	0	0	0	0	0	
	0	0	0	0	0	0	0	0	0	0	0	0	0	0	0	0	
	0	0	100	0	0	0	0	0	0	0	0	0	0	0	0	0	
	0	0	0	0	0	0	0	0	0	0							
2009	1	16	1	0	1	18	18	1	0	0	0	0	0	0	0	0	
	100	0	0	0	0	0	0	0	0	0	0	0	0	0	0	0	
	0	0	0	0	0	0	0	0	0	0	0	0	0	0	0	0	
	0	100	0	0	0	0	0	0	0	0	0	0	0	0	0	0	
	0	0	0	0	0	0	0	0	0	0							
2009	1	16	1	0	1	21	21	1	0	0	0	0	0	0	0	0	
	0	0	0	0	0	100	0	0	0	0	0	0	0	0	0	0	
	0	0	0	0	0	0	0	0	0	0	0	0	0	0	0	0	
	0	0	0	0	0	0	100	0	0	0	0	0	0	0	0	0	
	0	0	0	0	0	0	0	0	0	0							
2010	1	16	1	0	1	2	2	1	100	0	0	0	0	0	0	0	
	0	0	0	0	0	0	0	0	0	0	0	0	0	0	0	0	
	0	0	0	0	0	0	0	0	0	100	0	0	0	0	0	0	
	0	0	0	0	0	0	0	0	0	0	0	0	0	0	0	0	
	0	0	0	0	0	0	0	0	0	0							
2010	1	16	1	0	1	3	3	14	100	0	0	0	0	0	0	0	
	0	0	0	0	0	0	0	0	0	0	0	0	0	0	0	0	
	0	0	0	0	0	0	0	0	0	100	0	0	0	0	0	0	
	0	0	0	0	0	0	0	0	0	0	0	0	0	0	0	0	
	0	0	0	0	0	0	0	0	0	0							

2010	1	16	1	0	1	12	12	1	0	0	0	0	0	0	0	100	0
	0	0	0	0	0	0	0	0	0	0	0	0	0	0	0	0	0
	0	0	0	0	0	0	0	0	0	0	0	0	0	0	0	0	100
	0	0	0	0	0	0	0	0	0	0	0	0	0	0	0	0	0
	0	0	0	0	0	0	0	0	0	0							
2010	1	16	1	0	1	14	14	2	0	0	0	0	0	0	0	50	50
	0	0	0	0	0	0	0	0	0	0	0	0	0	0	0	0	0
	0	0	0	0	0	0	0	0	0	0	0	0	0	0	0	0	50
	50	0	0	0	0	0	0	0	0	0	0	0	0	0	0	0	0
	0	0	0	0	0	0	0	0	0	0							
2010	1	16	1	0	1	15	15	1	0	0	0	0	0	0	0	100	0
	0	0	0	0	0	0	0	0	0	0	0	0	0	0	0	0	0
	0	0	0	0	0	0	0	0	0	0	0	0	0	0	0	0	100
	0	0	0	0	0	0	0	0	0	0	0	0	0	0	0	0	0
	0	0	0	0	0	0	0	0	0	0							
2010	1	16	1	0	1	16	16	2	0	0	0	0	0	0	0	0	100
	0	0	0	0	0	0	0	0	0	0	0	0	0	0	0	0	0
	0	0	0	0	0	0	0	0	0	0	0	0	0	0	0	0	0
	100	0	0	0	0	0	0	0	0	0	0	0	0	0	0	0	0
	0	0	0	0	0	0	0	0	0	0							
2010	1	16	1	0	1	17	17	1	0	0	0	0	0	0	0	0	0
	0	0	100	0	0	0	0	0	0	0	0	0	0	0	0	0	0
	0	0	0	0	0	0	0	0	0	0	0	0	0	0	0	0	0
	0	0	0	100	0	0	0	0	0	0	0	0	0	0	0	0	0
	0	0	0	0	0	0	0	0	0	0							
2011	1	16	1	0	1	1	1	1	100	0	0	0	0	0	0	0	0
	0	0	0	0	0	0	0	0	0	0	0	0	0	0	0	0	0
	0	0	0	0	0	0	0	0	0	100	0	0	0	0	0	0	0
	0	0	0	0	0	0	0	0	0	0	0	0	0	0	0	0	0
	0	0	0	0	0	0	0	0	0	0							
2011	1	16	1	0	1	2	2	1	100	0	0	0	0	0	0	0	0
	0	0	0	0	0	0	0	0	0	0	0	0	0	0	0	0	0
	0	0	0	0	0	0	0	0	0	100	0	0	0	0	0	0	0
	0	0	0	0	0	0	0	0	0	0	0	0	0	0	0	0	0
	0	0	0	0	0	0	0	0	0	0							
2011	1	16	1	0	1	4	4	2	0	100	0	0	0	0	0	0	0
	0	0	0	0	0	0	0	0	0	0	0	0	0	0	0	0	0
	0	0	0	0	0	0	0	0	0	0	100	0	0	0	0	0	0
	0	0	0	0	0	0	0	0	0	0	0	0	0	0	0	0	0
	0	0	0	0	0	0	0	0	0	0							
2011	1	16	1	0	1	5	5	3	0	100	0	0	0	0	0	0	0
	0	0	0	0	0	0	0	0	0	0	0	0	0	0	0	0	0
	0	0	0	0	0	0	0	0	0	0	100	0	0	0	0	0	0
	0	0	0	0	0	0	0	0	0	0	0	0	0	0	0	0	0
	0	0	0	0	0	0	0	0	0	0							

2011	1	16	1	0	1	7	7	1	0	0	0	100	0	0	0	0	0
	0	0	0	0	0	0	0	0	0	0	0	0	0	0	0	0	0
	0	0	0	0	0	0	0	0	0	0	0	0	100	0	0	0	0
	0	0	0	0	0	0	0	0	0	0	0	0	0	0	0	0	0
	0	0	0	0	0	0	0	0	0	0							
2011	1	16	1	0	1	8	8	2	0	0	50	50	0	0	0	0	0
	0	0	0	0	0	0	0	0	0	0	0	0	0	0	0	0	0
	0	0	0	0	0	0	0	0	0	0	0	50	50	0	0	0	0
	0	0	0	0	0	0	0	0	0	0	0	0	0	0	0	0	0
	0	0	0	0	0	0	0	0	0	0							
2011	1	16	1	0	1	9	9	1	0	0	0	100	0	0	0	0	0
	0	0	0	0	0	0	0	0	0	0	0	0	0	0	0	0	0
	0	0	0	0	0	0	0	0	0	0	0	0	100	0	0	0	0
	0	0	0	0	0	0	0	0	0	0	0	0	0	0	0	0	0
	0	0	0	0	0	0	0	0	0	0							
2011	1	16	1	0	1	14	14	1	0	0	0	0	0	0	0	0	100
	0	0	0	0	0	0	0	0	0	0	0	0	0	0	0	0	0
	0	0	0	0	0	0	0	0	0	0	0	0	0	0	0	0	0
	100	0	0	0	0	0	0	0	0	0	0	0	0	0	0	0	0
	0	0	0	0	0	0	0	0	0	0							
2011	1	16	1	0	1	17	17	1	0	0	0	0	0	0	0	0	0
	100	0	0	0	0	0	0	0	0	0	0	0	0	0	0	0	0
	0	0	0	0	0	0	0	0	0	0	0	0	0	0	0	0	0
	0	100	0	0	0	0	0	0	0	0	0	0	0	0	0	0	0
	0	0	0	0	0	0	0	0	0	0							
2012	1	16	1	0	1	3	3	2	0	100	0	0	0	0	0	0	0
	0	0	0	0	0	0	0	0	0	0	0	0	0	0	0	0	0
	0	0	0	0	0	0	0	0	0	0	100	0	0	0	0	0	0
	0	0	0	0	0	0	0	0	0	0	0	0	0	0	0	0	0
	0	0	0	0	0	0	0	0	0	0							
2012	1	16	1	0	1	4	4	1	0	100	0	0	0	0	0	0	0
	0	0	0	0	0	0	0	0	0	0	0	0	0	0	0	0	0
	0	0	0	0	0	0	0	0	0	0	100	0	0	0	0	0	0
	0	0	0	0	0	0	0	0	0	0	0	0	0	0	0	0	0
	0	0	0	0	0	0	0	0	0	0							
2012	1	16	1	0	1	6	6	1	0	0	100	0	0	0	0	0	0
	0	0	0	0	0	0	0	0	0	0	0	0	0	0	0	0	0
	0	0	0	0	0	0	0	0	0	0	0	100	0	0	0	0	0
	0	0	0	0	0	0	0	0	0	0	0	0	0	0	0	0	0
	0	0	0	0	0	0	0	0	0	0							
2012	1	16	1	0	1	13	13	2	0	0	0	0	50	0	50	0	0
	0	0	0	0	0	0	0	0	0	0	0	0	0	0	0	0	0
	0	0	0	0	0	0	0	0	0	0	0	0	0	50	0	50	0
	0	0	0	0	0	0	0	0	0	0	0	0	0	0	0	0	0
	0	0	0	0	0	0	0	0	0	0							

2012	1	16	1	0	1	14	14	1	0	0	0	0	0	0	0	100	0
	0	0	0	0	0	0	0	0	0	0	0	0	0	0	0	0	0
	0	0	0	0	0	0	0	0	0	0	0	0	0	0	0	0	100
	0	0	0	0	0	0	0	0	0	0	0	0	0	0	0	0	0
	0	0	0	0	0	0	0	0	0	0							
2012	1	16	1	0	1	15	15	1	0	0	0	0	0	0	0	100	0
	0	0	0	0	0	0	0	0	0	0	0	0	0	0	0	0	0
	0	0	0	0	0	0	0	0	0	0	0	0	0	0	0	0	100
	0	0	0	0	0	0	0	0	0	0	0	0	0	0	0	0	0
	0	0	0	0	0	0	0	0	0	0							
2012	1	16	1	0	1	16	16	1	0	0	0	0	0	0	0	0	0
	100	0	0	0	0	0	0	0	0	0	0	0	0	0	0	0	0
	0	0	0	0	0	0	0	0	0	0	0	0	0	0	0	0	0
	0	100	0	0	0	0	0	0	0	0	0	0	0	0	0	0	0
	0	0	0	0	0	0	0	0	0	0							
2012	1	16	1	0	1	17	17	1	0	0	0	0	0	0	0	0	0
	0	100	0	0	0	0	0	0	0	0	0	0	0	0	0	0	0
	0	0	0	0	0	0	0	0	0	0	0	0	0	0	0	0	0
	0	0	100	0	0	0	0	0	0	0	0	0	0	0	0	0	0
	0	0	0	0	0	0	0	0	0	0							
2012	1	16	1	0	1	19	19	1	0	0	0	0	0	0	0	0	100
	0	0	0	0	0	0	0	0	0	0	0	0	0	0	0	0	0
	0	0	0	0	0	0	0	0	0	0	0	0	0	0	0	0	0
	100	0	0	0	0	0	0	0	0	0	0	0	0	0	0	0	0
	0	0	0	0	0	0	0	0	0	0							
2012	1	16	1	0	1	20	20	1	0	0	0	0	0	0	0	0	0
	0	0	100	0	0	0	0	0	0	0	0	0	0	0	0	0	0
	0	0	0	0	0	0	0	0	0	0	0	0	0	0	0	0	0
	0	0	0	100	0	0	0	0	0	0	0	0	0	0	0	0	0
	0	0	0	0	0	0	0	0	0	0							
2013	1	16	1	0	1	3	3	1	0	0	100	0	0	0	0	0	0
	0	0	0	0	0	0	0	0	0	0	0	0	0	0	0	0	0
	0	0	0	0	0	0	0	0	0	0	0	100	0	0	0	0	0
	0	0	0	0	0	0	0	0	0	0	0	0	0	0	0	0	0
	0	0	0	0	0	0	0	0	0	0							
2013	1	16	1	0	1	4	4	1	0	0	100	0	0	0	0	0	0
	0	0	0	0	0	0	0	0	0	0	0	0	0	0	0	0	0
	0	0	0	0	0	0	0	0	0	0	0	100	0	0	0	0	0
	0	0	0	0	0	0	0	0	0	0	0	0	0	0	0	0	0
	0	0	0	0	0	0	0	0	0	0							
2013	1	16	1	0	1	5	5	1	0	100	0	0	0	0	0	0	0
	0	0	0	0	0	0	0	0	0	0	0	0	0	0	0	0	0
	0	0	0	0	0	0	0	0	0	0	100	0	0	0	0	0	0
	0	0	0	0	0	0	0	0	0	0	0	0	0	0	0	0	0
	0	0	0	0	0	0	0	0	0	0							

2013	1	16	1	0	1	7	7	5	0	0	0	80	20	0	0	0	0
	0	0	0	0	0	0	0	0	0	0	0	0	0	0	0	0	0
	0	0	0	0	0	0	0	0	0	0	0	0	80	20	0	0	0
	0	0	0	0	0	0	0	0	0	0	0	0	0	0	0	0	0
	0	0	0	0	0	0	0	0	0	0							
2013	1	16	1	0	1	8	8	2	0	0	0	50	50	0	0	0	0
	0	0	0	0	0	0	0	0	0	0	0	0	0	0	0	0	0
	0	0	0	0	0	0	0	0	0	0	0	0	50	50	0	0	0
	0	0	0	0	0	0	0	0	0	0	0	0	0	0	0	0	0
	0	0	0	0	0	0	0	0	0	0							
2013	1	16	1	0	1	9	9	3	0	0	0	0	66.66666667	33.33333333	0		
	0	0	0	0	0	0	0	0	0	0	0	0	0	0	0	0	
	0	0	0	0	0	0	0	0	0	0	0	0	0	0	0	66.66666667	
	33.33333333	0	0	0	0	0	0	0	0	0	0	0	0	0	0	0	
	0	0	0	0	0	0	0	0	0	0	0	0	0	0			
2013	1	16	1	0	1	10	10	5	0	0	0	0	60	40	0	0	0
	0	0	0	0	0	0	0	0	0	0	0	0	0	0	0	0	0
	0	0	0	0	0	0	0	0	0	0	0	0	0	60	40	0	0
	0	0	0	0	0	0	0	0	0	0	0	0	0	0	0	0	0
	0	0	0	0	0	0	0	0	0	0							
2013	1	16	1	0	1	11	11	5	0	0	0	0	20	80	0	0	0
	0	0	0	0	0	0	0	0	0	0	0	0	0	0	0	0	0
	0	0	0	0	0	0	0	0	0	0	0	0	0	20	80	0	0
	0	0	0	0	0	0	0	0	0	0	0	0	0	0	0	0	0
	0	0	0	0	0	0	0	0	0	0							
2013	1	16	1	0	1	15	15	1	0	0	0	0	0	0	0	0	0
	100	0	0	0	0	0	0	0	0	0	0	0	0	0	0	0	0
	0	0	0	0	0	0	0	0	0	0	0	0	0	0	0	0	0
	0	100	0	0	0	0	0	0	0	0	0	0	0	0	0	0	0
	0	0	0	0	0	0	0	0	0	0							
2013	1	16	1	0	1	17	17	10	0	0	0	0	0	0	10	0	10
	50	30	0	0	0	0	0	0	0	0	0	0	0	0	0	0	0
	0	0	0	0	0	0	0	0	0	0	0	0	0	0	0	10	0
	10	50	30	0	0	0	0	0	0	0	0	0	0	0	0	0	0
	0	0	0	0	0	0	0	0	0	0							
2013	1	16	1	0	1	18	18	5	0	0	0	0	0	0	0	40	20
	40	0	0	0	0	0	0	0	0	0	0	0	0	0	0	0	0
	0	0	0	0	0	0	0	0	0	0	0	0	0	0	0	0	40
	20	40	0	0	0	0	0	0	0	0	0	0	0	0	0	0	0
	0	0	0	0	0	0	0	0	0	0							
2013	1	16	1	0	1	19	19	5	0	0	0	0	0	0	0	0	20
	0	20	0	0	60	0	0	0	0	0	0	0	0	0	0	0	0
	0	0	0	0	0	0	0	0	0	0	0	0	0	0	0	0	0
	20	0	20	0	0	60	0	0	0	0	0	0	0	0	0	0	0
	0	0	0	0	0	0	0	0	0	0							

2013	1	16	1	0	1	20	20	4	0	0	0	0	0	0	0	0	0
	0	50	0	0	25	0	0	0	0	0	0	0	0	25	0	0	0
	0	0	0	0	0	0	0	0	0	0	0	0	0	0	0	0	0
	0	0	50	0	0	25	0	0	0	0	0	0	0	0	25	0	0
	0	0	0	0	0	0	0	0	0	0							
2013	1	16	1	0	1	21	21	3	0	0	0	0	0	0	0	0	0
	0	0	0	0	0	0	0	0	66.66666667		0	0	0	0	0	0	
	33.33333333		0	0	0	0	0	0	0	0	0	0	0	0	0	0	0
	0	0	0	0	0	0	0	0	0	0	0	0	66.66666667		0	0	0
	0	0	0	33.33333333		0	0	0	0	0	0	0	0	0	0		
2013	1	16	1	0	1	22	22	3	0	0	0	0	0	0	0	0	0
	0	0	0	0	0	0	0	0	0	33.33333333		33.33333333		0	0	0	
	33.33333333		0	0	0	0	0	0	0	0	0	0	0	0	0	0	0
	0	0	0	0	0	0	0	0	0	0	0	0	0	0	33.33333333		
	33.33333333		0	0	0	33.33333333		0	0	0	0	0	0	0	0	0	0
	0																
2013	1	16	1	0	1	23	23	3	0	0	0	0	0	0	0	0	0
	0	0	0	0	0	0	0	0	0	0	33.33333333		0	33.33333333		0	0
	0	0	0	0	33.33333333		0	0	0	0	0	0	0	0	0	0	0
	0	0	0	0	0	0	0	0	0	0	0	0	0	0	33.33333333		0
	33.33333333		0	0	0	0	0	0	33.33333333		0	0	0	0	0		
2013	1	16	1	0	1	24	24	1	0	0	0	0	0	0	0	0	0
	0	0	0	0	0	0	0	0	0	0	0	100	0	0	0	0	0
	0	0	0	0	0	0	0	0	0	0	0	0	0	0	0	0	0
	0	0	0	0	0	0	0	0	0	0	0	0	100	0	0	0	0
	0	0	0	0	0	0	0	0	0	0							
2013	1	16	1	0	1	25	25	1	0	0	0	0	0	0	0	0	0
	0	0	0	0	0	100	0	0	0	0	0	0	0	0	0	0	0
	0	0	0	0	0	0	0	0	0	0	0	0	0	0	0	0	0
	0	0	0	0	0	0	100	0	0	0	0	0	0	0	0	0	0
	0	0	0	0	0	0	0	0	0	0							
2014	1	16	1	0	1	1	1	0.5	0	100	0	0	0	0	0	0	0
	0	0	0	0	0	0	0	0	0	0	0	0	0	0	0	0	0
	0	0	0	0	0	0	0	0	0	0	100	0	0	0	0	0	0
	0	0	0	0	0	0	0	0	0	0	0	0	0	0	0	0	0
	0	0	0	0	0	0	0	0	0	0							
2014	1	16	1	0	1	2	2	2.5	40	60	0	0	0	0	0	0	0
	0	0	0	0	0	0	0	0	0	0	0	0	0	0	0	0	0
	0	0	0	0	0	0	0	0	0	40	60	0	0	0	0	0	0
	0	0	0	0	0	0	0	0	0	0	0	0	0	0	0	0	0
	0	0	0	0	0	0	0	0	0	0							
2014	1	16	1	0	1	3	3	1	100	0	0	0	0	0	0	0	0
	0	0	0	0	0	0	0	0	0	0	0	0	0	0	0	0	0
	0	0	0	0	0	0	0	0	0	100	0	0	0	0	0	0	0

	0	0	0	0	0	0	0	0	0	0	0	0	0	0	0	0	0
	0	0	0	0	0	0	0	0	0	0							
2014	1	16	1	0	1	4	4	6	0	100	0	0	0	0	0	0	0
	0	0	0	0	0	0	0	0	0	0	0	0	0	0	0	0	0
	0	0	0	0	0	0	0	0	0	0	100	0	0	0	0	0	0
	0	0	0	0	0	0	0	0	0	0	0	0	0	0	0	0	0
	0	0	0	0	0	0	0	0	0	0							
2014	1	16	1	0	1	5	5	4	0	100	0	0	0	0	0	0	0
	0	0	0	0	0	0	0	0	0	0	0	0	0	0	0	0	0
	0	0	0	0	0	0	0	0	0	0	100	0	0	0	0	0	0
	0	0	0	0	0	0	0	0	0	0	0	0	0	0	0	0	0
	0	0	0	0	0	0	0	0	0	0							
2014	1	16	1	0	1	6	6	4	0	25	50	25	0	0	0	0	0
	0	0	0	0	0	0	0	0	0	0	0	0	0	0	0	0	0
	0	0	0	0	0	0	0	0	0	0	25	50	25	0	0	0	0
	0	0	0	0	0	0	0	0	0	0	0	0	0	0	0	0	0
	0	0	0	0	0	0	0	0	0	0							
2014	1	16	1	0	1	7	7	7	0	0	28.57142857	71.42857143	0	0	0		
	0	0	0	0	0	0	0	0	0	0	0	0	0	0	0	0	0
	0	0	0	0	0	0	0	0	0	0	0	0	0	28.57142857	71.42857143		
	0	0	0	0	0	0	0	0	0	0	0	0	0	0	0	0	0
	0	0	0	0	0	0	0	0	0	0	0	0	0				
2014	1	16	1	0	1	8	8	8	0	0	25	75	0	0	0	0	0
	0	0	0	0	0	0	0	0	0	0	0	0	0	0	0	0	0
	0	0	0	0	0	0	0	0	0	0	0	25	75	0	0	0	0
	0	0	0	0	0	0	0	0	0	0	0	0	0	0	0	0	0
	0	0	0	0	0	0	0	0	0	0							
2014	1	16	1	0	1	9	9	15	0	0	0	73.33333333	26.66666667	0	0		
	0	0	0	0	0	0	0	0	0	0	0	0	0	0	0	0	0
	0	0	0	0	0	0	0	0	0	0	0	0	0	73.33333333			
	26.66666667	0	0	0	0	0	0	0	0	0	0	0	0	0	0	0	0
	0	0	0	0	0	0	0	0	0	0	0	0	0	0			
2014	1	16	1	0	1	10	10	8	0	0	0	25	50	25	0	0	0
	0	0	0	0	0	0	0	0	0	0	0	0	0	0	0	0	0
	0	0	0	0	0	0	0	0	0	0	0	0	25	50	25	0	0
	0	0	0	0	0	0	0	0	0	0	0	0	0	0	0	0	0
	0	0	0	0	0	0	0	0	0	0							
2014	1	16	1	0	1	11	11	7	0	0	0	14.28571429	42.85714286	14.28571429			
	28.57142857	0	0	0	0	0	0	0	0	0	0	0	0	0	0	0	0
	0	0	0	0	0	0	0	0	0	0	0	0	0	0	0		
	14.28571429	42.85714286	14.28571429	28.57142857	0	0	0	0	0	0	0	0	0	0	0	0	0
	0	0	0	0	0	0	0	0	0	0	0	0	0	0	0	0	0
	0	0															
2014	1	16	1	0	1	12	12	3	0	0	0	0	0	66.66666667	33.33333333		
	0	0	0	0	0	0	0	0	0	0	0	0	0	0	0	0	0

	0	0	0	0	0	0	0	0	0	0	0	0	0	0	0	0	
	66.66666667		33.33333333		0	0	0	0	0	0	0	0	0	0	0	0	0
	0	0	0	0	0	0	0	0	0	0	0	0	0	0	0		
2014	1	16	1	0	1	13	13	4	0	0	0	0	0	50	50	0	0
	0	0	0	0	0	0	0	0	0	0	0	0	0	0	0	0	0
	0	0	0	0	0	0	0	0	0	0	0	0	0	0	50	50	0
	0	0	0	0	0	0	0	0	0	0	0	0	0	0	0	0	0
	0	0	0	0	0	0	0	0	0	0							
2014	1	16	1	0	1	14	14	3	0	0	0	0	0	33.33333333		66.66666667	
	0	0	0	0	0	0	0	0	0	0	0	0	0	0	0	0	0
	0	0	0	0	0	0	0	0	0	0	0	0	0	0	0	0	
	33.33333333		66.66666667		0	0	0	0	0	0	0	0	0	0	0	0	0
	0	0	0	0	0	0	0	0	0	0	0	0	0	0	0		
2014	1	16	1	0	1	15	15	1	0	0	0	0	0	100	0	0	0
	0	0	0	0	0	0	0	0	0	0	0	0	0	0	0	0	0
	0	0	0	0	0	0	0	0	0	0	0	0	0	0	100	0	0
	0	0	0	0	0	0	0	0	0	0	0	0	0	0	0	0	0
	0	0	0	0	0	0	0	0	0	0							
2014	1	16	1	0	1	17	17	1	0	0	0	0	0	0	0	0	0
	0	0	0	0	100	0	0	0	0	0	0	0	0	0	0	0	0
	0	0	0	0	0	0	0	0	0	0	0	0	0	0	0	0	0
	0	0	0	0	0	100	0	0	0	0	0	0	0	0	0	0	0
	0	0	0	0	0	0	0	0	0	0							
2014	1	16	1	0	1	19	19	1	0	0	0	0	0	0	0	0	0
	0	100	0	0	0	0	0	0	0	0	0	0	0	0	0	0	0
	0	0	0	0	0	0	0	0	0	0	0	0	0	0	0	0	0
	0	0	100	0	0	0	0	0	0	0	0	0	0	0	0	0	0
	0	0	0	0	0	0	0	0	0	0							
2014	1	16	1	0	1	20	20	2	0	0	0	0	0	0	0	0	50
	0	0	0	0	0	50	0	0	0	0	0	0	0	0	0	0	0
	0	0	0	0	0	0	0	0	0	0	0	0	0	0	0	0	0
	50	0	0	0	0	0	50	0	0	0	0	0	0	0	0	0	0
	0	0	0	0	0	0	0	0	0	0							
2003	1	16	2	0	1	1	1	1	100	0	0	0	0	0	0	0	0
	0	0	0	0	0	0	0	0	0	0	0	0	0	0	0	0	0
	0	0	0	0	0	0	0	0	0	100	0	0	0	0	0	0	0
	0	0	0	0	0	0	0	0	0	0	0	0	0	0	0	0	0
	0	0	0	0	0	0	0	0	0	0							
2003	1	16	2	0	1	2	2	3	0	100	0	0	0	0	0	0	0
	0	0	0	0	0	0	0	0	0	0	0	0	0	0	0	0	0
	0	0	0	0	0	0	0	0	0	0	100	0	0	0	0	0	0
	0	0	0	0	0	0	0	0	0	0	0	0	0	0	0	0	0
	0	0	0	0	0	0	0	0	0	0							
2003	1	16	2	0	1	3	3	11	0	100	0	0	0	0	0	0	0
	0	0	0	0	0	0	0	0	0	0	0	0	0	0	0	0	0

	0	0	0	0	0	0	0	0	0	0	100	0	0	0	0	0	0
	0	0	0	0	0	0	0	0	0	0	0	0	0	0	0	0	0
	0	0	0	0	0	0	0	0	0	0							
2003	1	16	2	0	1	4	4	3	0	100	0	0	0	0	0	0	0
	0	0	0	0	0	0	0	0	0	0	0	0	0	0	0	0	0
	0	0	0	0	0	0	0	0	0	0	100	0	0	0	0	0	0
	0	0	0	0	0	0	0	0	0	0	0	0	0	0	0	0	0
	0	0	0	0	0	0	0	0	0	0							
2003	1	16	2	0	1	6	6	1	0	100	0	0	0	0	0	0	0
	0	0	0	0	0	0	0	0	0	0	0	0	0	0	0	0	0
	0	0	0	0	0	0	0	0	0	0	100	0	0	0	0	0	0
	0	0	0	0	0	0	0	0	0	0	0	0	0	0	0	0	0
	0	0	0	0	0	0	0	0	0	0							
2003	1	16	2	0	1	7	7	1	0	0	100	0	0	0	0	0	0
	0	0	0	0	0	0	0	0	0	0	0	0	0	0	0	0	0
	0	0	0	0	0	0	0	0	0	0	0	100	0	0	0	0	0
	0	0	0	0	0	0	0	0	0	0	0	0	0	0	0	0	0
	0	0	0	0	0	0	0	0	0	0							
2003	1	16	2	0	1	9	9	1	0	0	0	100	0	0	0	0	0
	0	0	0	0	0	0	0	0	0	0	0	0	0	0	0	0	0
	0	0	0	0	0	0	0	0	0	0	0	0	100	0	0	0	0
	0	0	0	0	0	0	0	0	0	0	0	0	0	0	0	0	0
	0	0	0	0	0	0	0	0	0	0							
2003	1	16	2	0	1	12	12	1	0	0	0	0	100	0	0	0	0
	0	0	0	0	0	0	0	0	0	0	0	0	0	0	0	0	0
	0	0	0	0	0	0	0	0	0	0	0	0	0	100	0	0	0
	0	0	0	0	0	0	0	0	0	0	0	0	0	0	0	0	0
	0	0	0	0	0	0	0	0	0	0							
2003	1	16	2	0	1	13	13	3	0	0	0	0	0	100	0	0	0
	0	0	0	0	0	0	0	0	0	0	0	0	0	0	0	0	0
	0	0	0	0	0	0	0	0	0	0	0	0	0	0	100	0	0
	0	0	0	0	0	0	0	0	0	0	0	0	0	0	0	0	0
	0	0	0	0	0	0	0	0	0	0							
2003	1	16	2	0	1	14	14	1	0	0	0	0	0	0	100	0	0
	0	0	0	0	0	0	0	0	0	0	0	0	0	0	0	0	0
	0	0	0	0	0	0	0	0	0	0	0	0	0	0	0	100	0
	0	0	0	0	0	0	0	0	0	0	0	0	0	0	0	0	0
	0	0	0	0	0	0	0	0	0	0							
2003	1	16	2	0	1	15	15	6	0	0	0	0	0	0	33.33333333		
	33.33333333		16.66666667		0	16.66666667		0	0	0	0	0	0	0	0	0	0
	0	0	0	0	0	0	0	0	0	0	0	0	0	0	0	0	0
	0	0	0	33.33333333		33.33333333		16.66666667		0	16.66666667		0	0	0	0	0
	0	0	0	0	0	0	0	0	0	0	0	0	0	0	0	0	0
	0	0															

2003	1	16	2	0	1	16	16	4	0	0	0	0	0	25	0	25	50
	0	0	0	0	0	0	0	0	0	0	0	0	0	0	0	0	0
	0	0	0	0	0	0	0	0	0	0	0	0	0	0	25	0	25
	50	0	0	0	0	0	0	0	0	0	0	0	0	0	0	0	0
	0	0	0	0	0	0	0	0	0	0							
2003	1	16	2	0	1	17	17	1	0	0	0	0	0	0	0	100	0
	0	0	0	0	0	0	0	0	0	0	0	0	0	0	0	0	0
	0	0	0	0	0	0	0	0	0	0	0	0	0	0	0	0	100
	0	0	0	0	0	0	0	0	0	0	0	0	0	0	0	0	0
	0	0	0	0	0	0	0	0	0	0							
2003	1	16	2	0	1	18	18	1	0	0	0	0	0	0	100	0	0
	0	0	0	0	0	0	0	0	0	0	0	0	0	0	0	0	0
	0	0	0	0	0	0	0	0	0	0	0	0	0	0	0	100	0
	0	0	0	0	0	0	0	0	0	0	0	0	0	0	0	0	0
	0	0	0	0	0	0	0	0	0	0							
2003	1	16	2	0	1	20	20	2	0	0	0	0	0	0	0	0	0
	0	0	0	50	0	50	0	0	0	0	0	0	0	0	0	0	0
	0	0	0	0	0	0	0	0	0	0	0	0	0	0	0	0	0
	0	0	0	0	50	0	50	0	0	0	0	0	0	0	0	0	0
	0	0	0	0	0	0	0	0	0	0							
2004	1	16	2	0	1	2	2	2	0	100	0	0	0	0	0	0	0
	0	0	0	0	0	0	0	0	0	0	0	0	0	0	0	0	0
	0	0	0	0	0	0	0	0	0	0	100	0	0	0	0	0	0
	0	0	0	0	0	0	0	0	0	0	0	0	0	0	0	0	0
	0	0	0	0	0	0	0	0	0	0							
2004	1	16	2	0	1	5	5	7	0	14.28571429	85.71428571	0	0	0	0		
	0	0	0	0	0	0	0	0	0	0	0	0	0	0	0		
	0	0	0	0	0	0	0	0	0	0	0	14.28571429	85.71428571	0			
	0	0	0	0	0	0	0	0	0	0	0	0	0	0	0		
	0	0	0	0	0	0	0	0	0	0	0	0	0				
2004	1	16	2	0	1	6	6	1	0	0	100	0	0	0	0	0	0
	0	0	0	0	0	0	0	0	0	0	0	0	0	0	0	0	0
	0	0	0	0	0	0	0	0	0	0	0	100	0	0	0	0	0
	0	0	0	0	0	0	0	0	0	0	0	0	0	0	0	0	0
	0	0	0	0	0	0	0	0	0	0							
2004	1	16	2	0	1	7	7	1	0	0	0	100	0	0	0	0	0
	0	0	0	0	0	0	0	0	0	0	0	0	0	0	0	0	0
	0	0	0	0	0	0	0	0	0	0	0	0	100	0	0	0	0
	0	0	0	0	0	0	0	0	0	0	0	0	0	0	0	0	0
	0	0	0	0	0	0	0	0	0	0							
2004	1	16	2	0	1	9	9	3	0	0	0	100	0	0	0	0	0
	0	0	0	0	0	0	0	0	0	0	0	0	0	0	0	0	0
	0	0	0	0	0	0	0	0	0	0	0	0	100	0	0	0	0
	0	0	0	0	0	0	0	0	0	0	0	0	0	0	0	0	0
	0	0	0	0	0	0	0	0	0	0							

2004	1	16	2	0	1	10	10	1	0	0	0	100	0	0	0	0	0
	0	0	0	0	0	0	0	0	0	0	0	0	0	0	0	0	0
	0	0	0	0	0	0	0	0	0	0	0	0	100	0	0	0	0
	0	0	0	0	0	0	0	0	0	0	0	0	0	0	0	0	0
	0	0	0	0	0	0	0	0	0	0							
2004	1	16	2	0	1	11	11	4	0	0	0	0	50	50	0	0	0
	0	0	0	0	0	0	0	0	0	0	0	0	0	0	0	0	0
	0	0	0	0	0	0	0	0	0	0	0	0	0	50	50	0	0
	0	0	0	0	0	0	0	0	0	0	0	0	0	0	0	0	0
	0	0	0	0	0	0	0	0	0	0							
2004	1	16	2	0	1	12	12	7	0	0	0	14.28571429	57.14285714	28.57142857			
	0	0	0	0	0	0	0	0	0	0	0	0	0	0	0	0	
	0	0	0	0	0	0	0	0	0	0	0	0	0	0	0	14.28571429	
	57.14285714	28.57142857	0	0	0	0	0	0	0	0	0	0	0	0	0	0	
	0	0	0	0	0	0	0	0	0	0	0	0	0	0	0		
2004	1	16	2	0	1	13	13	10	0	0	0	0	40	50	10	0	0
	0	0	0	0	0	0	0	0	0	0	0	0	0	0	0	0	0
	0	0	0	0	0	0	0	0	0	0	0	0	0	40	50	10	0
	0	0	0	0	0	0	0	0	0	0	0	0	0	0	0	0	0
	0	0	0	0	0	0	0	0	0	0							
2004	1	16	2	0	1	14	14	2	0	0	0	0	100	0	0	0	0
	0	0	0	0	0	0	0	0	0	0	0	0	0	0	0	0	0
	0	0	0	0	0	0	0	0	0	0	0	0	0	100	0	0	0
	0	0	0	0	0	0	0	0	0	0	0	0	0	0	0	0	0
	0	0	0	0	0	0	0	0	0	0							
2004	1	16	2	0	1	15	15	5	0	0	0	0	0	0	20	80	0
	0	0	0	0	0	0	0	0	0	0	0	0	0	0	0	0	0
	0	0	0	0	0	0	0	0	0	0	0	0	0	0	0	20	80
	0	0	0	0	0	0	0	0	0	0	0	0	0	0	0	0	0
	0	0	0	0	0	0	0	0	0	0							
2004	1	16	2	0	1	16	16	6	0	0	0	0	0	0	33.33333333		
	33.33333333	16.66666667	0	0	0	16.66666667	0	0	0	0	0	0	0	0	0		
	0	0	0	0	0	0	0	0	0	0	0	0	0	0	0	0	
	0	0	0	33.33333333	33.33333333	16.66666667	0	0	0	16.66666667	0	0	0				
	0	0	0	0	0	0	0	0	0	0	0	0	0	0	0	0	
	0	0															
2004	1	16	2	0	1	17	17	2	0	0	0	0	0	0	50	0	0
	50	0	0	0	0	0	0	0	0	0	0	0	0	0	0	0	0
	0	0	0	0	0	0	0	0	0	0	0	0	0	0	0	50	0
	0	50	0	0	0	0	0	0	0	0	0	0	0	0	0	0	0
	0	0	0	0	0	0	0	0	0	0							
2004	1	16	2	0	1	18	18	3	0	0	0	0	0	0	0	0	
	33.33333333	0	0	0	33.33333333	0	33.33333333	0	0	0	0	0	0	0	0	0	
	0	0	0	0	0	0	0	0	0	0	0	0	0	0	0	0	

	0	0	0	0	33.33333333	0	0	0	33.33333333	0	33.33333333	0	0	0
	0	0	0	0	0	0	0	0	0	0	0	0	0	0	0	0
2004	1	16	2	0	1	20	20	1	0	0	0	0	0	0	0	0
	0	0	0	0	0	0	0	0	0	0	0	0	0	0	0	0
	0	0	0	0	0	0	0	0	100	0	0	0	0	0	0	0
	0	0	0	0	0	0	0	0	0	0	0	0	0	0	0	0
	0	0	0	0	0	0	0	0	0	100						
2005	1	16	2	0	1	3	3	2	0	100	0	0	0	0	0	0	0
	0	0	0	0	0	0	0	0	0	0	0	0	0	0	0	0	0
	0	0	0	0	0	0	0	0	0	0	100	0	0	0	0	0	0
	0	0	0	0	0	0	0	0	0	0	0	0	0	0	0	0	0
	0	0	0	0	0	0	0	0	0	0						
2005	1	16	2	0	1	4	4	1	0	0	100	0	0	0	0	0	0
	0	0	0	0	0	0	0	0	0	0	0	0	0	0	0	0	0
	0	0	0	0	0	0	0	0	0	0	0	100	0	0	0	0	0
	0	0	0	0	0	0	0	0	0	0	0	0	0	0	0	0	0
	0	0	0	0	0	0	0	0	0	0						
2005	1	16	2	0	1	5	5	3	0	0	33.33333333	66.66666667	0	0	0
	0	0	0	0	0	0	0	0	0	0	0	0	0	0	0	0
	0	0	0	0	0	0	0	0	0	0	0	0	0	33.33333333	66.66666667
	0	0	0	0	0	0	0	0	0	0	0	0	0	0	0	0
	0	0	0	0	0	0	0	0	0	0	0	0	0			
2005	1	16	2	0	1	6	6	3	0	0	0	100	0	0	0	0	0
	0	0	0	0	0	0	0	0	0	0	0	0	0	0	0	0	0
	0	0	0	0	0	0	0	0	0	0	0	0	100	0	0	0	0
	0	0	0	0	0	0	0	0	0	0	0	0	0	0	0	0	0
	0	0	0	0	0	0	0	0	0	0						
2005	1	16	2	0	1	7	7	1	0	0	0	100	0	0	0	0	0
	0	0	0	0	0	0	0	0	0	0	0	0	0	0	0	0	0
	0	0	0	0	0	0	0	0	0	0	0	0	100	0	0	0	0
	0	0	0	0	0	0	0	0	0	0	0	0	0	0	0	0	0
	0	0	0	0	0	0	0	0	0	0						
2005	1	16	2	0	1	8	8	2	0	0	0	50	50	0	0	0	0
	0	0	0	0	0	0	0	0	0	0	0	0	0	0	0	0	0
	0	0	0	0	0	0	0	0	0	0	0	0	50	50	0	0	0
	0	0	0	0	0	0	0	0	0	0	0	0	0	0	0	0	0
	0	0	0	0	0	0	0	0	0	0						
2005	1	16	2	0	1	9	9	1	0	0	0	100	0	0	0	0	0
	0	0	0	0	0	0	0	0	0	0	0	0	0	0	0	0	0
	0	0	0	0	0	0	0	0	0	0	0	0	100	0	0	0	0
	0	0	0	0	0	0	0	0	0	0	0	0	0	0	0	0	0
	0	0	0	0	0	0	0	0	0	0						
2005	1	16	2	0	1	12	12	2	0	0	0	0	50	0	50	0	0
	0	0	0	0	0	0	0	0	0	0	0	0	0	0	0	0	0
	0	0	0	0	0	0	0	0	0	0	0	0	0	50	0	50	0

	0	0	0	0	0	0	0	0	0	0	0	0	0	0	0	0	0
	0	0	0	0	0	0	0	0	0	0							
2005	1	16	2	0	1	13	13	5	0	0	0	0	20	40	40	0	0
	0	0	0	0	0	0	0	0	0	0	0	0	0	0	0	0	0
	0	0	0	0	0	0	0	0	0	0	0	0	0	20	40	40	0
	0	0	0	0	0	0	0	0	0	0	0	0	0	0	0	0	0
	0	0	0	0	0	0	0	0	0	0							
2005	1	16	2	0	1	14	14	6	0	0	0	0	0	0	33.33333333		
	66.66666667	0	0	0	0	0	0	0	0	0	0	0	0	0	0	0	0
	0	0	0	0	0	0	0	0	0	0	0	0	0	0	0	0	0
	0	33.33333333	66.66666667	0	0	0	0	0	0	0	0	0	0	0	0	0	0
	0	0	0	0	0	0	0	0	0	0	0	0	0	0			
2005	1	16	2	0	1	15	15	6	0	0	0	0	0	16.66666667	0		
	83.33333333	0	0	0	0	0	0	0	0	0	0	0	0	0	0	0	0
	0	0	0	0	0	0	0	0	0	0	0	0	0	0	0	0	0
	16.66666667	0	83.33333333	0	0	0	0	0	0	0	0	0	0	0	0	0	0
	0	0	0	0	0	0	0	0	0	0	0	0	0	0	0		
2005	1	16	2	0	1	16	16	3	0	0	0	0	0	0	0	33.33333333	
	33.33333333	33.33333333	0	0	0	0	0	0	0	0	0	0	0	0	0	0	0
	0	0	0	0	0	0	0	0	0	0	0	0	0	0	0	0	0
	0	0	33.33333333	33.33333333	33.33333333	0	0	0	0	0	0	0	0	0	0	0	0
	0	0	0	0	0	0	0	0	0	0	0	0	0	0	0		
2005	1	16	2	0	1	17	17	3	0	0	0	0	0	0	0	33.33333333	
	66.66666667	0	0	0	0	0	0	0	0	0	0	0	0	0	0	0	0
	0	0	0	0	0	0	0	0	0	0	0	0	0	0	0	0	0
	0	33.33333333	66.66666667	0	0	0	0	0	0	0	0	0	0	0	0	0	0
	0	0	0	0	0	0	0	0	0	0	0	0	0	0			
2005	1	16	2	0	1	18	18	9	0	0	0	0	0	0	11.11111111	0	
	0	11.11111111	33.33333333	33.33333333	11.11111111	0	0	0	0	0	0	0	0	0	0	0	0
	0	0	0	0	0	0	0	0	0	0	0	0	0	0	0	0	0
	0	0	0	11.11111111	0	0	11.11111111	33.33333333	33.33333333	11.11111111	0	0					
	0	0	0	0	0	0	0	0	0	0	0	0	0	0	0	0	0
	0	0	0														
2005	1	16	2	0	1	19	19	5	0	0	0	0	0	0	0	0	0
	20	20	0	0	0	20	40	0	0	0	0	0	0	0	0	0	0
	0	0	0	0	0	0	0	0	0	0	0	0	0	0	0	0	0
	0	20	20	0	0	0	20	40	0	0	0	0	0	0	0	0	0
	0	0	0	0	0	0	0	0	0	0							
2005	1	16	2	0	1	20	20	1	0	0	0	0	0	0	0	0	0
	0	0	100	0	0	0	0	0	0	0	0	0	0	0	0	0	0
	0	0	0	0	0	0	0	0	0	0	0	0	0	0	0	0	0
	0	0	0	100	0	0	0	0	0	0	0	0	0	0	0	0	0
	0	0	0	0	0	0	0	0	0	0							
2006	1	16	2	0	1	5	5	1	0	0	100	0	0	0	0	0	0
	0	0	0	0	0	0	0	0	0	0	0	0	0	0	0	0	0

	0	0	0	0	0	0	0	0	0	0	0	100	0	0	0	0	0
	0	0	0	0	0	0	0	0	0	0	0	0	0	0	0	0	0
	0	0	0	0	0	0	0	0	0	0							
2006	1	16	2	0	1	6	6	1	0	0	100	0	0	0	0	0	0
	0	0	0	0	0	0	0	0	0	0	0	0	0	0	0	0	0
	0	0	0	0	0	0	0	0	0	0	0	100	0	0	0	0	0
	0	0	0	0	0	0	0	0	0	0	0	0	0	0	0	0	0
	0	0	0	0	0	0	0	0	0	0							
2006	1	16	2	0	1	10	10	0.514680488	0	0	0	0	100	0	0	0	
	0	0	0	0	0	0	0	0	0	0	0	0	0	0	0	0	0
	0	0	0	0	0	0	0	0	0	0	0	0	0	0	100	0	0
	0	0	0	0	0	0	0	0	0	0	0	0	0	0	0	0	0
	0	0	0	0	0	0	0	0	0	0							
2006	1	16	2	0	1	11	11	3	0	0	0	0	33.33333333	66.66666667	0		
	0	0	0	0	0	0	0	0	0	0	0	0	0	0	0	0	0
	0	0	0	0	0	0	0	0	0	0	0	0	0	0	0	33.33333333	
	66.66666667	0	0	0	0	0	0	0	0	0	0	0	0	0	0	0	
	0	0	0	0	0	0	0	0	0	0	0	0	0	0			
2006	1	16	2	0	1	12	12	1	0	0	0	0	0	100	0	0	0
	0	0	0	0	0	0	0	0	0	0	0	0	0	0	0	0	0
	0	0	0	0	0	0	0	0	0	0	0	0	0	0	100	0	0
	0	0	0	0	0	0	0	0	0	0	0	0	0	0	0	0	0
	0	0	0	0	0	0	0	0	0	0							
2006	1	16	2	0	1	13	13	2	0	0	0	0	0	50	50	0	0
	0	0	0	0	0	0	0	0	0	0	0	0	0	0	0	0	0
	0	0	0	0	0	0	0	0	0	0	0	0	0	0	50	50	0
	0	0	0	0	0	0	0	0	0	0	0	0	0	0	0	0	0
	0	0	0	0	0	0	0	0	0	0							
2006	1	16	2	0	1	14	14	7	0	0	0	0	0	0	57.14285714		
	28.57142857	14.28571429	0	0	0	0	0	0	0	0	0	0	0	0	0	0	
	0	0	0	0	0	0	0	0	0	0	0	0	0	0	0	0	0
	0	0	57.14285714	28.57142857	14.28571429	0	0	0	0	0	0	0	0	0	0	0	0
	0	0	0	0	0	0	0	0	0	0	0	0	0	0	0	0	0
2006	1	16	2	0	1	15	15	3	0	0	0	0	0	0	66.66666667		
	33.33333333	0	0	0	0	0	0	0	0	0	0	0	0	0	0	0	0
	0	0	0	0	0	0	0	0	0	0	0	0	0	0	0	0	0
	0	66.66666667	33.33333333	0	0	0	0	0	0	0	0	0	0	0	0	0	0
	0	0	0	0	0	0	0	0	0	0	0	0	0	0	0		
2006	1	16	2	0	1	16	16	13	0	0	0	0	0	0	23.07692308		
	7.692307692	61.53846154	7.692307692	0	0	0	0	0	0	0	0	0	0	0	0	0	0
	0	0	0	0	0	0	0	0	0	0	0	0	0	0	0	0	0
	0	0	0	23.07692308	7.692307692	61.53846154	7.692307692	0	0	0	0	0	0	0	0	0	0
	0	0	0	0	0	0	0	0	0	0	0	0	0	0	0	0	0
	0	0															

2006	1	16	2	0	1	17	17	6	0	0	0	0	0	0	16.66666667	
	16.66666667	33.33333333	0	0	16.66666667	0	16.66666667	0	0	0	0	0	0			
	0	0	0	0	0	0	0	0	0	0	0	0	0	0	0	0
	0	0	0	0	16.66666667	16.66666667	33.33333333	0	0	16.66666667	0	16.66666667				
	0	0	0	0	0	0	0	0	0	0	0	0	0	0	0	0
	0	0	0	0												
2006	1	16	2	0	1	18	18	9	0	0	0	0	0	0	0	11.11111111
	0	22.22222222	22.22222222	11.11111111	11.11111111	11.11111111	0	11.11111111	0	0	0					
	0	0	0	0	0	0	0	0	0	0	0	0	0	0	0	0
	0	0	0	0	0	0	11.11111111	0	22.22222222	22.22222222	11.11111111	11.11111111				
	11.11111111	0	11.11111111	0	0	0	0	0	0	0	0	0	0	0	0	0
	0	0	0	0	0	0	0									
2006	1	16	2	0	1	19	19	5	0	0	0	0	0	0	0	0
	20	40	40	0	0	0	0	0	0	0	0	0	0	0	0	0
	0	0	0	0	0	0	0	0	0	0	0	0	0	0	0	0
	0	20	40	40	0	0	0	0	0	0	0	0	0	0	0	0
	0	0	0	0	0	0	0	0	0	0						
2006	1	16	2	0	1	21	21	1	0	0	0	0	0	0	0	0
	0	0	0	0	100	0	0	0	0	0	0	0	0	0	0	0
	0	0	0	0	0	0	0	0	0	0	0	0	0	0	0	0
	0	0	0	0	0	100	0	0	0	0	0	0	0	0	0	0
	0	0	0	0	0	0	0	0	0	0						
2006	1	16	2	0	1	22	22	1	0	0	0	0	0	0	0	0
	0	0	0	0	0	0	0	0	0	0	100	0	0	0	0	0
	0	0	0	0	0	0	0	0	0	0	0	0	0	0	0	0
	0	0	0	0	0	0	0	0	0	0	0	100	0	0	0	0
	0	0	0	0	0	0	0	0	0	0						
2007	1	16	2	0	1	7	7	1	0	0	0	100	0	0	0	0
	0	0	0	0	0	0	0	0	0	0	0	0	0	0	0	0
	0	0	0	0	0	0	0	0	0	0	0	0	100	0	0	0
	0	0	0	0	0	0	0	0	0	0	0	0	0	0	0	0
	0	0	0	0	0	0	0	0	0	0						
2007	1	16	2	0	1	8	8	1	0	0	0	0	100	0	0	0
	0	0	0	0	0	0	0	0	0	0	0	0	0	0	0	0
	0	0	0	0	0	0	0	0	0	0	0	0	0	100	0	0
	0	0	0	0	0	0	0	0	0	0	0	0	0	0	0	0
	0	0	0	0	0	0	0	0	0	0						
2007	1	16	2	0	1	9	9	1	0	0	0	0	0	100	0	0
	0	0	0	0	0	0	0	0	0	0	0	0	0	0	0	0
	0	0	0	0	0	0	0	0	0	0	0	0	0	0	100	0
	0	0	0	0	0	0	0	0	0	0	0	0	0	0	0	0
	0	0	0	0	0	0	0	0	0	0						
2007	1	16	2	0	1	10	10	1	0	0	0	0	0	100	0	0
	0	0	0	0	0	0	0	0	0	0	0	0	0	0	0	0
	0	0	0	0	0	0	0	0	0	0	0	0	0	0	100	0

	0	0	0	0	0	0	0	0	0	0	0	0	0	0	0	0	0
	0	0	0	0	0	0	0	0	0	0							
2007	1	16	2	0	1	11	11	7	0	0	0	0	42.85714286		57.14285714		0
	0	0	0	0	0	0	0	0	0	0	0	0	0	0	0	0	0
	0	0	0	0	0	0	0	0	0	0	0	0	0	0	0	42.85714286	
	57.14285714		0	0	0	0	0	0	0	0	0	0	0	0	0	0	0
	0	0	0	0	0	0	0	0	0	0	0	0	0	0			
2007	1	16	2	0	1	12	12	4	0	0	0	0	0	50	50	0	0
	0	0	0	0	0	0	0	0	0	0	0	0	0	0	0	0	0
	0	0	0	0	0	0	0	0	0	0	0	0	0	0	50	50	0
	0	0	0	0	0	0	0	0	0	0	0	0	0	0	0	0	0
	0	0	0	0	0	0	0	0	0	0							
2007	1	16	2	0	1	13	13	2	0	0	0	0	0	0	100	0	0
	0	0	0	0	0	0	0	0	0	0	0	0	0	0	0	0	0
	0	0	0	0	0	0	0	0	0	0	0	0	0	0	0	100	0
	0	0	0	0	0	0	0	0	0	0	0	0	0	0	0	0	0
	0	0	0	0	0	0	0	0	0	0							
2007	1	16	2	0	1	14	14	4	0	0	0	0	0	25	75	0	0
	0	0	0	0	0	0	0	0	0	0	0	0	0	0	0	0	0
	0	0	0	0	0	0	0	0	0	0	0	0	0	0	25	75	0
	0	0	0	0	0	0	0	0	0	0	0	0	0	0	0	0	0
	0	0	0	0	0	0	0	0	0	0							
2007	1	16	2	0	1	15	15	2	0	0	0	0	0	0	0	50	0
	50	0	0	0	0	0	0	0	0	0	0	0	0	0	0	0	0
	0	0	0	0	0	0	0	0	0	0	0	0	0	0	0	0	50
	0	50	0	0	0	0	0	0	0	0	0	0	0	0	0	0	0
	0	0	0	0	0	0	0	0	0	0							
2007	1	16	2	0	1	16	16	9	0	0	0	0	0	0	11.11111111		
	22.22222222		44.44444444		11.11111111		11.11111111		0	0	0	0	0	0	0	0	0
	0	0	0	0	0	0	0	0	0	0	0	0	0	0	0	0	0
	0	0	0	0	11.11111111		22.22222222		44.44444444		11.11111111		11.11111111		0	0	0
	0	0	0	0	0	0	0	0	0	0	0	0	0	0	0	0	0
	0	0	0	0													
2007	1	16	2	0	1	17	17	12	0	0	0	0	0	0	0	0	
	16.66666667		25		33.33333333		25	0	0	0	0	0	0	0	0	0	0
	0	0	0	0	0	0	0	0	0	0	0	0	0	0	0	0	0
	0	0	0		16.66666667		25		33.33333333		25	0	0	0	0	0	0
	0	0	0	0	0	0	0	0	0	0	0	0	0	0	0		
2007	1	16	2	0	1	18	18	15	0	0	0	0	0	0	0	0	
	13.33333333		40		20		13.33333333		0	6.666666667		6.666666667	0	0	0	0	0
	0	0	0	0	0	0	0	0	0	0	0	0	0	0	0	0	0
	0	0	0	0	0		13.33333333		40		20		13.33333333	0	6.666666667		6.666666667
	0	0	0	0	0	0	0	0	0	0	0	0	0	0	0	0	0
	0	0															

2007	1	16	2	0	1	19	19	9	0	0	0	0	0	0	0	0	0
	0	22.22222222	22.22222222	33.33333333	0	0	0	11.11111111	0	0	0	0					
	11.11111111	0	0	0	0	0	0	0	0	0	0	0	0	0	0	0	0
	0	0	0	0	0	0	0	0	22.22222222	22.22222222	33.33333333	0	0	0			
	11.11111111	0	0	0	0	11.11111111	0	0	0	0	0	0	0	0	0	0	
	0	0	0	0													
2007	1	16	2	0	1	20	20	5	0	0	0	0	0	0	0	0	0
	20	0	0	0	20	0	40	0	0	0	0	0	0	0	0	0	20
	0	0	0	0	0	0	0	0	0	0	0	0	0	0	0	0	0
	0	20	0	0	0	20	0	40	0	0	0	0	0	0	0	0	0
	20	0	0	0	0	0	0	0	0	0							
2007	1	16	2	0	1	24	24	1	0	0	0	0	0	0	0	0	0
	0	0	0	0	0	0	0	100	0	0	0	0	0	0	0	0	0
	0	0	0	0	0	0	0	0	0	0	0	0	0	0	0	0	0
	0	0	0	0	0	0	0	0	100	0	0	0	0	0	0	0	0
	0	0	0	0	0	0	0	0	0	0							
2008	1	16	2	0	1	7	7	3	0	0	0	66.66666667	33.33333333	0	0		
	0	0	0	0	0	0	0	0	0	0	0	0	0	0	0	0	
	0	0	0	0	0	0	0	0	0	0	0	0	0	66.66666667			
	33.33333333	0	0	0	0	0	0	0	0	0	0	0	0	0	0	0	
	0	0	0	0	0	0	0	0	0	0	0	0	0	0			
2008	1	16	2	0	1	8	8	2	0	0	0	0	100	0	0	0	0
	0	0	0	0	0	0	0	0	0	0	0	0	0	0	0	0	0
	0	0	0	0	0	0	0	0	0	0	0	0	0	100	0	0	0
	0	0	0	0	0	0	0	0	0	0	0	0	0	0	0	0	0
	0	0	0	0	0	0	0	0	0	0							
2008	1	16	2	0	1	9	9	2	0	0	0	0	100	0	0	0	0
	0	0	0	0	0	0	0	0	0	0	0	0	0	0	0	0	0
	0	0	0	0	0	0	0	0	0	0	0	0	0	100	0	0	0
	0	0	0	0	0	0	0	0	0	0	0	0	0	0	0	0	0
	0	0	0	0	0	0	0	0	0	0							
2008	1	16	2	0	1	10	10	1	0	0	0	0	0	100	0	0	0
	0	0	0	0	0	0	0	0	0	0	0	0	0	0	0	0	0
	0	0	0	0	0	0	0	0	0	0	0	0	0	0	100	0	0
	0	0	0	0	0	0	0	0	0	0	0	0	0	0	0	0	0
	0	0	0	0	0	0	0	0	0	0							
2008	1	16	2	0	1	11	11	2	0	0	0	0	0	50	0	0	50
	0	0	0	0	0	0	0	0	0	0	0	0	0	0	0	0	0
	0	0	0	0	0	0	0	0	0	0	0	0	0	0	50	0	0
	50	0	0	0	0	0	0	0	0	0	0	0	0	0	0	0	0
	0	0	0	0	0	0	0	0	0	0							
2008	1	16	2	0	1	12	12	8	0	0	0	0	0	62.5	37.5	0	0
	0	0	0	0	0	0	0	0	0	0	0	0	0	0	0	0	0
	0	0	0	0	0	0	0	0	0	0	0	0	0	0	62.5	37.5	0

	0	0	0	0	0	0	0	0	0	0	0	0	0	0	0	0	0
	0	0	0	0	0	0	0	0	0	0							
2008	1	16	2	0	1	13	13	8	0	0	0	0	12.5	25	25	25	12.5
	0	0	0	0	0	0	0	0	0	0	0	0	0	0	0	0	0
	0	0	0	0	0	0	0	0	0	0	0	0	0	12.5	25	25	25
	12.5	0	0	0	0	0	0	0	0	0	0	0	0	0	0	0	0
	0	0	0	0	0	0	0	0	0	0							
2008	1	16	2	0	1	14	14	8	0	0	0	0	0	37.5	12.5	37.5	12.5
	0	0	0	0	0	0	0	0	0	0	0	0	0	0	0	0	0
	0	0	0	0	0	0	0	0	0	0	0	0	0	0	37.5	12.5	37.5
	12.5	0	0	0	0	0	0	0	0	0	0	0	0	0	0	0	0
	0	0	0	0	0	0	0	0	0	0							
2008	1	16	2	0	1	15	15	12	0	0	0	0	0	8.333333333	41.66666667		
	16.66666667	16.66666667	16.66666667	0	0	0	0	0	0	0	0	0	0	0	0		
	0	0	0	0	0	0	0	0	0	0	0	0	0	0	0	0	0
	0	0	8.333333333	41.66666667	16.66666667	16.66666667	16.66666667	0	0	0	0	0					
	0	0	0	0	0	0	0	0	0	0	0	0	0	0	0	0	0
	0	0	0														
2008	1	16	2	0	1	16	16	5	0	0	0	0	0	0	40	20	40
	0	0	0	0	0	0	0	0	0	0	0	0	0	0	0	0	0
	0	0	0	0	0	0	0	0	0	0	0	0	0	0	0	40	20
	40	0	0	0	0	0	0	0	0	0	0	0	0	0	0	0	0
	0	0	0	0	0	0	0	0	0	0							
2008	1	16	2	0	1	17	17	5	0	0	0	0	0	0	0	40	20
	20	20	0	0	0	0	0	0	0	0	0	0	0	0	0	0	0
	0	0	0	0	0	0	0	0	0	0	0	0	0	0	0	0	40
	20	20	20	0	0	0	0	0	0	0	0	0	0	0	0	0	0
	0	0	0	0	0	0	0	0	0	0							
2008	1	16	2	0	1	18	18	3	0	0	0	0	0	0	0	0	
	33.33333333	33.33333333	0	33.33333333	0	0	0	0	0	0	0	0	0	0	0	0	
	0	0	0	0	0	0	0	0	0	0	0	0	0	0	0	0	0
	0	0	0	0	33.33333333	33.33333333	0	33.33333333	0	0	0	0	0	0	0	0	0
	0	0	0	0	0	0	0	0	0	0	0	0	0	0	0	0	0
2008	1	16	2	0	1	19	19	1	0	0	0	0	0	0	0	0	0
	0	0	0	0	0	0	0	0	0	100	0	0	0	0	0	0	0
	0	0	0	0	0	0	0	0	0	0	0	0	0	0	0	0	0
	0	0	0	0	0	0	0	0	0	0	100	0	0	0	0	0	0
	0	0	0	0	0	0	0	0	0	0							
2008	1	16	2	0	1	20	20	1	0	0	0	0	0	0	0	0	0
	0	0	0	0	0	0	0	0	0	0	0	0	0	0	0	0	0
	0	0	0	0	0	0	0	0	100	0	0	0	0	0	0	0	0
	0	0	0	0	0	0	0	0	0	0	0	0	0	0	0	0	0
	0	0	0	0	0	0	0	0	0	100							
2009	1	16	2	0	1	2	2	0.5	0	100	0	0	0	0	0	0	0
	0	0	0	0	0	0	0	0	0	0	0	0	0	0	0	0	0

	0	0	0	0	0	0	0	0	0	0	100	0	0	0	0	0	0
	0	0	0	0	0	0	0	0	0	0	0	0	0	0	0	0	0
	0	0	0	0	0	0	0	0	0	0							
2009	1	16	2	0	1	3	3	1.5	0	100	0	0	0	0	0	0	0
	0	0	0	0	0	0	0	0	0	0	0	0	0	0	0	0	0
	0	0	0	0	0	0	0	0	0	0	100	0	0	0	0	0	0
	0	0	0	0	0	0	0	0	0	0	0	0	0	0	0	0	0
	0	0	0	0	0	0	0	0	0	0							
2009	1	16	2	0	1	4	4	8.5	0	88.23529412	11.76470588	0	0	0	0		
	0	0	0	0	0	0	0	0	0	0	0	0	0	0	0	0	0
	0	0	0	0	0	0	0	0	0	0	0	0	88.23529412	11.76470588	0		
	0	0	0	0	0	0	0	0	0	0	0	0	0	0	0	0	0
	0	0	0	0	0	0	0	0	0	0	0	0	0				
2009	1	16	2	0	1	5	5	7.5	0	100	0	0	0	0	0	0	0
	0	0	0	0	0	0	0	0	0	0	0	0	0	0	0	0	0
	0	0	0	0	0	0	0	0	0	0	100	0	0	0	0	0	0
	0	0	0	0	0	0	0	0	0	0	0	0	0	0	0	0	0
	0	0	0	0	0	0	0	0	0	0							
2009	1	16	2	0	1	6	6	2.5	0	60	40	0	0	0	0	0	0
	0	0	0	0	0	0	0	0	0	0	0	0	0	0	0	0	0
	0	0	0	0	0	0	0	0	0	0	60	40	0	0	0	0	0
	0	0	0	0	0	0	0	0	0	0	0	0	0	0	0	0	0
	0	0	0	0	0	0	0	0	0	0							
2009	1	16	2	0	1	8	8	2	0	0	0	0	100	0	0	0	0
	0	0	0	0	0	0	0	0	0	0	0	0	0	0	0	0	0
	0	0	0	0	0	0	0	0	0	0	0	0	0	100	0	0	0
	0	0	0	0	0	0	0	0	0	0	0	0	0	0	0	0	0
	0	0	0	0	0	0	0	0	0	0							
2009	1	16	2	0	1	9	9	4	0	0	0	0	50	50	0	0	0
	0	0	0	0	0	0	0	0	0	0	0	0	0	0	0	0	0
	0	0	0	0	0	0	0	0	0	0	0	0	0	50	50	0	0
	0	0	0	0	0	0	0	0	0	0	0	0	0	0	0	0	0
	0	0	0	0	0	0	0	0	0	0							
2009	1	16	2	0	1	10	10	2	0	0	0	0	0	50	0	50	0
	0	0	0	0	0	0	0	0	0	0	0	0	0	0	0	0	0
	0	0	0	0	0	0	0	0	0	0	0	0	0	0	50	0	50
	0	0	0	0	0	0	0	0	0	0	0	0	0	0	0	0	0
	0	0	0	0	0	0	0	0	0	0							
2009	1	16	2	0	1	11	11	10	0	0	0	0	0	20	40	40	0
	0	0	0	0	0	0	0	0	0	0	0	0	0	0	0	0	0
	0	0	0	0	0	0	0	0	0	0	0	0	0	0	20	40	40
	0	0	0	0	0	0	0	0	0	0	0	0	0	0	0	0	0
	0	0	0	0	0	0	0	0	0	0							
2009	1	16	2	0	1	12	12	10	0	0	0	0	10	10	30	30	20
	0	0	0	0	0	0	0	0	0	0	0	0	0	0	0	0	0

	0	0	0	0	0	0	0	0	0	0	0	0	0	10	10	30	30
	20	0	0	0	0	0	0	0	0	0	0	0	0	0	0	0	0
	0	0	0	0	0	0	0	0	0	0							
2009	1	16	2	0	1	13	13	5	0	0	0	0	0	0	20	40	0
	20	20	0	0	0	0	0	0	0	0	0	0	0	0	0	0	0
	0	0	0	0	0	0	0	0	0	0	0	0	0	0	0	20	40
	0	20	20	0	0	0	0	0	0	0	0	0	0	0	0	0	0
	0	0	0	0	0	0	0	0	0	0							
2009	1	16	2	0	1	14	14	9	0	0	0	0	0	11.11111111	22.22222222		
	44.44444444	11.11111111	0	11.11111111	0	0	0	0	0	0	0	0	0	0	0		
	0	0	0	0	0	0	0	0	0	0	0	0	0	0	0	0	0
	0	0	11.11111111	22.22222222	44.44444444	11.11111111	0	11.11111111	0	0	0	0					
	0	0	0	0	0	0	0	0	0	0	0	0	0	0	0	0	0
	0	0	0														
2009	1	16	2	0	1	15	15	5	0	0	0	0	0	0	0	40	40
	0	0	20	0	0	0	0	0	0	0	0	0	0	0	0	0	0
	0	0	0	0	0	0	0	0	0	0	0	0	0	0	0	0	40
	40	0	0	20	0	0	0	0	0	0	0	0	0	0	0	0	0
	0	0	0	0	0	0	0	0	0	0							
2009	1	16	2	0	1	16	16	3	0	0	0	0	0	0	0	33.33333333	
	0	33.33333333	0	0	0	33.33333333	0	0	0	0	0	0	0	0	0	0	
	0	0	0	0	0	0	0	0	0	0	0	0	0	0	0	0	0
	0	0	33.33333333	0	33.33333333	0	0	0	33.33333333	0	0	0	0	0			
	0	0	0	0	0	0	0	0	0	0	0	0	0	0	0		
2009	1	16	2	0	1	17	17	1	0	0	0	0	0	0	0	100	0
	0	0	0	0	0	0	0	0	0	0	0	0	0	0	0	0	0
	0	0	0	0	0	0	0	0	0	0	0	0	0	0	0	0	100
	0	0	0	0	0	0	0	0	0	0	0	0	0	0	0	0	0
	0	0	0	0	0	0	0	0	0	0							
2009	1	16	2	0	1	18	18	4	0	0	0	0	0	0	0	0	0
	0	0	0	0	0	0	50	25	0	25	0	0	0	0	0	0	0
	0	0	0	0	0	0	0	0	0	0	0	0	0	0	0	0	0
	0	0	0	0	0	0	0	50	25	0	25	0	0	0	0	0	0
	0	0	0	0	0	0	0	0	0	0							
2009	1	16	2	0	1	20	20	2	0	0	0	0	0	0	0	0	0
	0	0	0	0	0	0	0	0	0	50	0	0	0	0	50	0	0
	0	0	0	0	0	0	0	0	0	0	0	0	0	0	0	0	0
	0	0	0	0	0	0	0	0	0	0	50	0	0	0	0	50	0
	0	0	0	0	0	0	0	0	0	0							
2010	1	16	2	0	1	1	1	1	100	0	0	0	0	0	0	0	0
	0	0	0	0	0	0	0	0	0	0	0	0	0	0	0	0	0
	0	0	0	0	0	0	0	0	0	100	0	0	0	0	0	0	0
	0	0	0	0	0	0	0	0	0	0	0	0	0	0	0	0	0
	0	0	0	0	0	0	0	0	0	0							

2010	1	16	2	0	1	2	2	2	100	0	0	0	0	0	0	0	0
	0	0	0	0	0	0	0	0	0	0	0	0	0	0	0	0	0
	0	0	0	0	0	0	0	0	0	100	0	0	0	0	0	0	0
	0	0	0	0	0	0	0	0	0	0	0	0	0	0	0	0	0
	0	0	0	0	0	0	0	0	0	0							
2010	1	16	2	0	1	3	3	19	100	0	0	0	0	0	0	0	0
	0	0	0	0	0	0	0	0	0	0	0	0	0	0	0	0	0
	0	0	0	0	0	0	0	0	0	100	0	0	0	0	0	0	0
	0	0	0	0	0	0	0	0	0	0	0	0	0	0	0	0	0
	0	0	0	0	0	0	0	0	0	0							
2010	1	16	2	0	1	4	4	1	0	100	0	0	0	0	0	0	0
	0	0	0	0	0	0	0	0	0	0	0	0	0	0	0	0	0
	0	0	0	0	0	0	0	0	0	0	100	0	0	0	0	0	0
	0	0	0	0	0	0	0	0	0	0	0	0	0	0	0	0	0
	0	0	0	0	0	0	0	0	0	0							
2010	1	16	2	0	1	10	10	1	0	0	0	0	0	0	100	0	0
	0	0	0	0	0	0	0	0	0	0	0	0	0	0	0	0	0
	0	0	0	0	0	0	0	0	0	0	0	0	0	0	0	100	0
	0	0	0	0	0	0	0	0	0	0	0	0	0	0	0	0	0
	0	0	0	0	0	0	0	0	0	0							
2010	1	16	2	0	1	13	13	4	0	0	0	0	0	0	50	25	25
	0	0	0	0	0	0	0	0	0	0	0	0	0	0	0	0	0
	0	0	0	0	0	0	0	0	0	0	0	0	0	0	0	50	25
	25	0	0	0	0	0	0	0	0	0	0	0	0	0	0	0	0
	0	0	0	0	0	0	0	0	0	0							
2010	1	16	2	0	1	15	15	1	0	0	0	0	0	0	0	0	100
	0	0	0	0	0	0	0	0	0	0	0	0	0	0	0	0	0
	0	0	0	0	0	0	0	0	0	0	0	0	0	0	0	0	0
	100	0	0	0	0	0	0	0	0	0	0	0	0	0	0	0	0
	0	0	0	0	0	0	0	0	0	0							
2010	1	16	2	0	1	16	16	3	0	0	0	0	0	0	0	0	0
	66.66666667		33.33333333		0	0	0	0	0	0	0	0	0	0	0	0	0
	0	0	0	0	0	0	0	0	0	0	0	0	0	0	0	0	0
	0	0	0	66.66666667		33.33333333		0	0	0	0	0	0	0	0	0	0
	0	0	0	0	0	0	0	0	0	0	0	0	0	0			
2010	1	16	2	0	1	17	17	2	0	0	0	0	0	0	0	0	0
	0	50	50	0	0	0	0	0	0	0	0	0	0	0	0	0	0
	0	0	0	0	0	0	0	0	0	0	0	0	0	0	0	0	0
	0	0	50	50	0	0	0	0	0	0	0	0	0	0	0	0	0
	0	0	0	0	0	0	0	0	0	0							
2010	1	16	2	0	1	18	18	1	0	0	0	0	0	0	0	0	0
	0	0	0	100	0	0	0	0	0	0	0	0	0	0	0	0	0
	0	0	0	0	0	0	0	0	0	0	0	0	0	0	0	0	0
	0	0	0	0	100	0	0	0	0	0	0	0	0	0	0	0	0
	0	0	0	0	0	0	0	0	0	0							

2010	1	16	2	0	1	19	19	2	0	0	0	0	0	0	0	0	0
	0	0	0	0	0	100	0	0	0	0	0	0	0	0	0	0	0
	0	0	0	0	0	0	0	0	0	0	0	0	0	0	0	0	0
	0	0	0	0	0	0	100	0	0	0	0	0	0	0	0	0	0
	0	0	0	0	0	0	0	0	0	0							
2010	1	16	2	0	1	21	21	1	0	0	0	0	0	0	0	0	0
	0	0	100	0	0	0	0	0	0	0	0	0	0	0	0	0	0
	0	0	0	0	0	0	0	0	0	0	0	0	0	0	0	0	0
	0	0	0	100	0	0	0	0	0	0	0	0	0	0	0	0	0
	0	0	0	0	0	0	0	0	0	0							
2011	1	16	2	0	1	1	1	1	100	0	0	0	0	0	0	0	0
	0	0	0	0	0	0	0	0	0	0	0	0	0	0	0	0	0
	0	0	0	0	0	0	0	0	0	100	0	0	0	0	0	0	0
	0	0	0	0	0	0	0	0	0	0	0	0	0	0	0	0	0
	0	0	0	0	0	0	0	0	0	0							
2011	1	16	2	0	1	2	2	1	100	0	0	0	0	0	0	0	0
	0	0	0	0	0	0	0	0	0	0	0	0	0	0	0	0	0
	0	0	0	0	0	0	0	0	0	100	0	0	0	0	0	0	0
	0	0	0	0	0	0	0	0	0	0	0	0	0	0	0	0	0
	0	0	0	0	0	0	0	0	0	0							
2011	1	16	2	0	1	3	3	1	0	100	0	0	0	0	0	0	0
	0	0	0	0	0	0	0	0	0	0	0	0	0	0	0	0	0
	0	0	0	0	0	0	0	0	0	0	100	0	0	0	0	0	0
	0	0	0	0	0	0	0	0	0	0	0	0	0	0	0	0	0
	0	0	0	0	0	0	0	0	0	0							
2011	1	16	2	0	1	4	4	1	0	100	0	0	0	0	0	0	0
	0	0	0	0	0	0	0	0	0	0	0	0	0	0	0	0	0
	0	0	0	0	0	0	0	0	0	0	100	0	0	0	0	0	0
	0	0	0	0	0	0	0	0	0	0	0	0	0	0	0	0	0
	0	0	0	0	0	0	0	0	0	0							
2011	1	16	2	0	1	5	5	4	0	75	25	0	0	0	0	0	0
	0	0	0	0	0	0	0	0	0	0	0	0	0	0	0	0	0
	0	0	0	0	0	0	0	0	0	0	75	25	0	0	0	0	0
	0	0	0	0	0	0	0	0	0	0	0	0	0	0	0	0	0
	0	0	0	0	0	0	0	0	0	0							
2011	1	16	2	0	1	7	7	8	0	0	0	100	0	0	0	0	0
	0	0	0	0	0	0	0	0	0	0	0	0	0	0	0	0	0
	0	0	0	0	0	0	0	0	0	0	0	0	100	0	0	0	0
	0	0	0	0	0	0	0	0	0	0	0	0	0	0	0	0	0
	0	0	0	0	0	0	0	0	0	0							
2011	1	16	2	0	1	8	8	11	0	0	0	100	0	0	0	0	0
	0	0	0	0	0	0	0	0	0	0	0	0	0	0	0	0	0
	0	0	0	0	0	0	0	0	0	0	0	0	100	0	0	0	0
	0	0	0	0	0	0	0	0	0	0	0	0	0	0	0	0	0
	0	0	0	0	0	0	0	0	0	0							

2011	1	16	2	0	1	9	9	4	0	0	0	100	0	0	0	0	0
	0	0	0	0	0	0	0	0	0	0	0	0	0	0	0	0	0
	0	0	0	0	0	0	0	0	0	0	0	0	100	0	0	0	0
	0	0	0	0	0	0	0	0	0	0	0	0	0	0	0	0	0
	0	0	0	0	0	0	0	0	0	0							
2011	1	16	2	0	1	14	14	1	0	0	0	0	0	0	0	0	0
	100	0	0	0	0	0	0	0	0	0	0	0	0	0	0	0	0
	0	0	0	0	0	0	0	0	0	0	0	0	0	0	0	0	0
	0	100	0	0	0	0	0	0	0	0	0	0	0	0	0	0	0
	0	0	0	0	0	0	0	0	0	0							
2011	1	16	2	0	1	15	15	1	0	0	0	0	0	0	0	0	0
	100	0	0	0	0	0	0	0	0	0	0	0	0	0	0	0	0
	0	0	0	0	0	0	0	0	0	0	0	0	0	0	0	0	0
	0	100	0	0	0	0	0	0	0	0	0	0	0	0	0	0	0
	0	0	0	0	0	0	0	0	0	0							
2011	1	16	2	0	1	17	17	1	0	0	0	0	0	0	0	0	100
	0	0	0	0	0	0	0	0	0	0	0	0	0	0	0	0	0
	0	0	0	0	0	0	0	0	0	0	0	0	0	0	0	0	0
	100	0	0	0	0	0	0	0	0	0	0	0	0	0	0	0	0
	0	0	0	0	0	0	0	0	0	0							
2012	1	16	2	0	1	2	2	1	0	100	0	0	0	0	0	0	0
	0	0	0	0	0	0	0	0	0	0	0	0	0	0	0	0	0
	0	0	0	0	0	0	0	0	0	0	100	0	0	0	0	0	0
	0	0	0	0	0	0	0	0	0	0	0	0	0	0	0	0	0
	0	0	0	0	0	0	0	0	0	0							
2012	1	16	2	0	1	3	3	2	0	100	0	0	0	0	0	0	0
	0	0	0	0	0	0	0	0	0	0	0	0	0	0	0	0	0
	0	0	0	0	0	0	0	0	0	0	100	0	0	0	0	0	0
	0	0	0	0	0	0	0	0	0	0	0	0	0	0	0	0	0
	0	0	0	0	0	0	0	0	0	0							
2012	1	16	2	0	1	11	11	2	0	0	0	0	0	50	50	0	0
	0	0	0	0	0	0	0	0	0	0	0	0	0	0	0	0	0
	0	0	0	0	0	0	0	0	0	0	0	0	0	0	50	50	0
	0	0	0	0	0	0	0	0	0	0	0	0	0	0	0	0	0
	0	0	0	0	0	0	0	0	0	0							
2012	1	16	2	0	1	12	12	2	0	0	0	0	100	0	0	0	0
	0	0	0	0	0	0	0	0	0	0	0	0	0	0	0	0	0
	0	0	0	0	0	0	0	0	0	0	0	0	0	100	0	0	0
	0	0	0	0	0	0	0	0	0	0	0	0	0	0	0	0	0
	0	0	0	0	0	0	0	0	0	0							
2012	1	16	2	0	1	14	14	2	0	0	0	0	0	50	0	0	0
	50	0	0	0	0	0	0	0	0	0	0	0	0	0	0	0	0
	0	0	0	0	0	0	0	0	0	0	0	0	0	0	50	0	0
	0	50	0	0	0	0	0	0	0	0	0	0	0	0	0	0	0
	0	0	0	0	0	0	0	0	0	0							

2012	1	16	2	0	1	15	15	1	0	0	0	0	0	0	0	0	100
	0	0	0	0	0	0	0	0	0	0	0	0	0	0	0	0	0
	0	0	0	0	0	0	0	0	0	0	0	0	0	0	0	0	0
	100	0	0	0	0	0	0	0	0	0	0	0	0	0	0	0	0
	0	0	0	0	0	0	0	0	0	0							
2012	1	16	2	0	1	16	16	5	0	0	0	0	0	0	0	0	40
	20	40	0	0	0	0	0	0	0	0	0	0	0	0	0	0	0
	0	0	0	0	0	0	0	0	0	0	0	0	0	0	0	0	0
	40	20	40	0	0	0	0	0	0	0	0	0	0	0	0	0	0
	0	0	0	0	0	0	0	0	0	0							
2012	1	16	2	0	1	17	17	3	0	0	0	0	0	0	0	33.33333333	
	0	0	0	33.33333333		0	33.33333333		0	0	0	0	0	0	0	0	0
	0	0	0	0	0	0	0	0	0	0	0	0	0	0	0	0	0
	0	0	33.33333333		0	0	0	33.33333333		0	33.33333333		0	0	0	0	0
	0	0	0	0	0	0	0	0	0	0	0	0	0	0	0	0	
2012	1	16	2	0	1	19	19	1	0	0	0	0	0	0	0	0	0
	0	0	0	0	0	0	0	0	0	0	0	0	0	100	0	0	0
	0	0	0	0	0	0	0	0	0	0	0	0	0	0	0	0	0
	0	0	0	0	0	0	0	0	0	0	0	0	0	0	100	0	0
	0	0	0	0	0	0	0	0	0	0							
2013	1	16	2	0	1	3	3	1	0	0	100	0	0	0	0	0	0
	0	0	0	0	0	0	0	0	0	0	0	0	0	0	0	0	0
	0	0	0	0	0	0	0	0	0	0	0	100	0	0	0	0	0
	0	0	0	0	0	0	0	0	0	0	0	0	0	0	0	0	0
	0	0	0	0	0	0	0	0	0	0							
2013	1	16	2	0	1	4	4	5	0	60	40	0	0	0	0	0	0
	0	0	0	0	0	0	0	0	0	0	0	0	0	0	0	0	0
	0	0	0	0	0	0	0	0	0	0	60	40	0	0	0	0	0
	0	0	0	0	0	0	0	0	0	0	0	0	0	0	0	0	0
	0	0	0	0	0	0	0	0	0	0							
2013	1	16	2	0	1	5	5	4	0	25	50	25	0	0	0	0	0
	0	0	0	0	0	0	0	0	0	0	0	0	0	0	0	0	0
	0	0	0	0	0	0	0	0	0	0	25	50	25	0	0	0	0
	0	0	0	0	0	0	0	0	0	0	0	0	0	0	0	0	0
	0	0	0	0	0	0	0	0	0	0							
2013	1	16	2	0	1	6	6	1	0	0	0	100	0	0	0	0	0
	0	0	0	0	0	0	0	0	0	0	0	0	0	0	0	0	0
	0	0	0	0	0	0	0	0	0	0	0	0	100	0	0	0	0
	0	0	0	0	0	0	0	0	0	0	0	0	0	0	0	0	0
	0	0	0	0	0	0	0	0	0	0							
2013	1	16	2	0	1	7	7	2	0	0	0	100	0	0	0	0	0
	0	0	0	0	0	0	0	0	0	0	0	0	0	0	0	0	0
	0	0	0	0	0	0	0	0	0	0	0	0	100	0	0	0	0
	0	0	0	0	0	0	0	0	0	0	0	0	0	0	0	0	0
	0	0	0	0	0	0	0	0	0	0							

2013	1	16	2	0	1	8	8	4	0	0	0	25	75	0	0	0	0
	0	0	0	0	0	0	0	0	0	0	0	0	0	0	0	0	0
	0	0	0	0	0	0	0	0	0	0	0	0	25	75	0	0	0
	0	0	0	0	0	0	0	0	0	0	0	0	0	0	0	0	0
	0	0	0	0	0	0	0	0	0	0							
2013	1	16	2	0	1	9	9	5	0	0	0	0	100	0	0	0	0
	0	0	0	0	0	0	0	0	0	0	0	0	0	0	0	0	0
	0	0	0	0	0	0	0	0	0	0	0	0	0	100	0	0	0
	0	0	0	0	0	0	0	0	0	0	0	0	0	0	0	0	0
	0	0	0	0	0	0	0	0	0	0							
2013	1	16	2	0	1	10	10	9	0	0	11.11111111	11.11111111	44.44444444				
	33.33333333	0	0	0	0	0	0	0	0	0	0	0	0	0	0	0	
	0	0	0	0	0	0	0	0	0	0	0	0	0	0	0		
	11.11111111	11.11111111	44.44444444	33.33333333	0	0	0	0	0	0	0	0	0	0	0	0	
	0	0	0	0	0	0	0	0	0	0	0	0	0	0	0	0	
	0	0	0														
2013	1	16	2	0	1	11	11	5	0	0	0	0	20	60	20	0	0
	0	0	0	0	0	0	0	0	0	0	0	0	0	0	0	0	0
	0	0	0	0	0	0	0	0	0	0	0	0	0	20	60	20	0
	0	0	0	0	0	0	0	0	0	0	0	0	0	0	0	0	0
	0	0	0	0	0	0	0	0	0	0							
2013	1	16	2	0	1	12	12	5	0	0	0	0	60	40	0	0	0
	0	0	0	0	0	0	0	0	0	0	0	0	0	0	0	0	0
	0	0	0	0	0	0	0	0	0	0	0	0	0	60	40	0	0
	0	0	0	0	0	0	0	0	0	0	0	0	0	0	0	0	0
	0	0	0	0	0	0	0	0	0	0							
2013	1	16	2	0	1	13	13	2	0	0	0	0	50	50	0	0	0
	0	0	0	0	0	0	0	0	0	0	0	0	0	0	0	0	0
	0	0	0	0	0	0	0	0	0	0	0	0	0	50	50	0	0
	0	0	0	0	0	0	0	0	0	0	0	0	0	0	0	0	0
	0	0	0	0	0	0	0	0	0	0							
2013	1	16	2	0	1	14	14	3	0	0	0	0	0	33.33333333	0		
	33.33333333	33.33333333	0	0	0	0	0	0	0	0	0	0	0	0	0	0	
	0	0	0	0	0	0	0	0	0	0	0	0	0	0	0	0	
	0	33.33333333	0	33.33333333	33.33333333	0	0	0	0	0	0	0	0	0	0	0	
	0	0	0	0	0	0	0	0	0	0	0	0	0	0	0	0	
2013	1	16	2	0	1	15	15	3	0	0	0	0	0	0	0	0	100
	0	0	0	0	0	0	0	0	0	0	0	0	0	0	0	0	0
	0	0	0	0	0	0	0	0	0	0	0	0	0	0	0	0	0
	100	0	0	0	0	0	0	0	0	0	0	0	0	0	0	0	0
	0	0	0	0	0	0	0	0	0	0							
2013	1	16	2	0	1	16	16	1	0	0	0	0	0	0	0	100	0
	0	0	0	0	0	0	0	0	0	0	0	0	0	0	0	0	0
	0	0	0	0	0	0	0	0	0	0	0	0	0	0	0	0	100

	0	0	0	0	0	0	0	0	0	0	0	0	0	0	0	0	0
	0	0	0	0	0	0	0	0	0	0							
2013	1	16	2	0	1	17	17	4	0	0	0	0	0	0	0	0	0
	25	75	0	0	0	0	0	0	0	0	0	0	0	0	0	0	0
	0	0	0	0	0	0	0	0	0	0	0	0	0	0	0	0	0
	0	25	75	0	0	0	0	0	0	0	0	0	0	0	0	0	0
	0	0	0	0	0	0	0	0	0	0							
2013	1	16	2	0	1	19	19	2	0	0	0	0	0	0	0	50	0
	0	0	0	0	0	0	0	0	0	0	0	0	0	0	0	0	50
	0	0	0	0	0	0	0	0	0	0	0	0	0	0	0	0	50
	0	0	0	0	0	0	0	0	0	0	0	0	0	0	0	0	0
	50	0	0	0	0	0	0	0	0	0							
2013	1	16	2	0	1	20	20	1	0	0	0	0	0	0	0	0	0
	0	0	0	0	0	0	0	0	0	100	0	0	0	0	0	0	0
	0	0	0	0	0	0	0	0	0	0	0	0	0	0	0	0	0
	0	0	0	0	0	0	0	0	0	0	100	0	0	0	0	0	0
	0	0	0	0	0	0	0	0	0	0							
2014	1	16	2	0	1	1	1	1.5	66.66666667	33.33333333	0	0	0	0	0	0	
	0	0	0	0	0	0	0	0	0	0	0	0	0	0	0	0	
	0	0	0	0	0	0	0	0	0	0	0	66.66666667	33.33333333	0	0		
	0	0	0	0	0	0	0	0	0	0	0	0	0	0	0	0	
	0	0	0	0	0	0	0	0	0	0	0	0	0				
2014	1	16	2	0	1	2	2	2.5	80	20	0	0	0	0	0	0	0
	0	0	0	0	0	0	0	0	0	0	0	0	0	0	0	0	0
	0	0	0	0	0	0	0	0	0	80	20	0	0	0	0	0	0
	0	0	0	0	0	0	0	0	0	0	0	0	0	0	0	0	0
	0	0	0	0	0	0	0	0	0	0							
2014	1	16	2	0	1	3	3	2	0	100	0	0	0	0	0	0	0
	0	0	0	0	0	0	0	0	0	0	0	0	0	0	0	0	0
	0	0	0	0	0	0	0	0	0	0	100	0	0	0	0	0	0
	0	0	0	0	0	0	0	0	0	0	0	0	0	0	0	0	0
	0	0	0	0	0	0	0	0	0	0							
2014	1	16	2	0	1	4	4	6	0	83.33333333	16.66666667	0	0	0	0		
	0	0	0	0	0	0	0	0	0	0	0	0	0	0	0	0	
	0	0	0	0	0	0	0	0	0	0	0	0	83.33333333	16.66666667	0		
	0	0	0	0	0	0	0	0	0	0	0	0	0	0	0	0	
	0	0	0	0	0	0	0	0	0	0	0	0	0				
2014	1	16	2	0	1	5	5	12	0	91.66666667	0	8.333333333	0	0	0		
	0	0	0	0	0	0	0	0	0	0	0	0	0	0	0		
	0	0	0	0	0	0	0	0	0	0	0	0	91.66666667	0	8.333333333		
	0	0	0	0	0	0	0	0	0	0	0	0	0	0	0	0	
	0	0	0	0	0	0	0	0	0	0	0	0	0				
2014	1	16	2	0	1	6	6	2	0	0	50	50	0	0	0	0	0
	0	0	0	0	0	0	0	0	0	0	0	0	0	0	0	0	0
	0	0	0	0	0	0	0	0	0	0	0	50	50	0	0	0	0

	0	0	0	0	0	0	0	0	0	0	0	0	0	0	0	0	0
	0	0	0	0	0	0	0	0	0	0							
2014	1	16	2	0	1	7	7	6	0	0	33.33333333	66.66666667	0	0	0		
	0	0	0	0	0	0	0	0	0	0	0	0	0	0	0		
	0	0	0	0	0	0	0	0	0	0	0	0	0	33.33333333	66.66666667		
	0	0	0	0	0	0	0	0	0	0	0	0	0	0	0	0	
	0	0	0	0	0	0	0	0	0	0	0	0	0				
2014	1	16	2	0	1	8	8	9	0	0	0	77.77777778	22.22222222	0	0		
	0	0	0	0	0	0	0	0	0	0	0	0	0	0	0	0	
	0	0	0	0	0	0	0	0	0	0	0	0	0	77.77777778			
	22.22222222	0	0	0	0	0	0	0	0	0	0	0	0	0	0	0	
	0	0	0	0	0	0	0	0	0	0	0	0	0	0			
2014	1	16	2	0	1	9	9	17	0	0	11.76470588	64.70588235	17.64705882				
	5.882352941	0	0	0	0	0	0	0	0	0	0	0	0	0	0	0	
	0	0	0	0	0	0	0	0	0	0	0	0	0	0	0		
	11.76470588	64.70588235	17.64705882	5.882352941	0	0	0	0	0	0	0	0	0	0	0	0	
	0	0	0	0	0	0	0	0	0	0	0	0	0	0	0	0	
	0	0	0														
2014	1	16	2	0	1	10	10	10	0	0	0	60	40	0	0	0	0
	0	0	0	0	0	0	0	0	0	0	0	0	0	0	0	0	0
	0	0	0	0	0	0	0	0	0	0	0	0	60	40	0	0	0
	0	0	0	0	0	0	0	0	0	0	0	0	0	0	0	0	0
	0	0	0	0	0	0	0	0	0	0							
2014	1	16	2	0	1	11	11	7	0	0	0	28.57142857	14.28571429	42.85714286			
	0	14.28571429	0	0	0	0	0	0	0	0	0	0	0	0	0	0	
	0	0	0	0	0	0	0	0	0	0	0	0	0	0	0		
	28.57142857	14.28571429	42.85714286	0	14.28571429	0	0	0	0	0	0	0	0	0	0	0	
	0	0	0	0	0	0	0	0	0	0	0	0	0	0	0	0	
	0	0															
2014	1	16	2	0	1	12	12	3	0	0	0	0	33.33333333	66.66666667	0		
	0	0	0	0	0	0	0	0	0	0	0	0	0	0	0	0	
	0	0	0	0	0	0	0	0	0	0	0	0	0	0	33.33333333		
	66.66666667	0	0	0	0	0	0	0	0	0	0	0	0	0	0	0	
	0	0	0	0	0	0	0	0	0	0	0	0	0				
2014	1	16	2	0	1	13	13	6	0	0	0	0	0	33.33333333	66.66666667		
	0	0	0	0	0	0	0	0	0	0	0	0	0	0	0	0	
	0	0	0	0	0	0	0	0	0	0	0	0	0	0	0		
	33.33333333	66.66666667	0	0	0	0	0	0	0	0	0	0	0	0	0	0	
	0	0	0	0	0	0	0	0	0	0	0	0	0	0			
2014	1	16	2	0	1	14	14	3	0	0	0	0	0	0	66.66666667		
	33.33333333	0	0	0	0	0	0	0	0	0	0	0	0	0	0	0	
	0	0	0	0	0	0	0	0	0	0	0	0	0	0	0	0	
	0	66.66666667	33.33333333	0	0	0	0	0	0	0	0	0	0	0	0	0	
	0	0	0	0	0	0	0	0	0	0	0	0	0	0			

```
2014   1      16     2      0      1      15     15     1      0      0      0      0      0      0      100    0      0
       0      0      0      0      0      0      0      0      0      0      0      0      0      0      0      0      0
       0      0      0      0      0      0      0      0      0      0      0      0      0      0      0      100    0
       0      0      0      0      0      0      0      0      0      0      0      0      0      0      0      0      0
       0      0      0      0      0      0      0      0      0      0
2014   1      16     2      0      1      16     16     1      0      0      0      0      0      0      100    0      0
       0      0      0      0      0      0      0      0      0      0      0      0      0      0      0      0      0
       0      0      0      0      0      0      0      0      0      0      0      0      0      0      0      100    0
       0      0      0      0      0      0      0      0      0      0      0      0      0      0      0      0      0
       0      0      0      0      0      0      0      0      0      0
2014   1      16     2      0      1      17     17     3      0      0      0      0      0      0      0      0      0
       0      33.33333333  66.66666667  0      0      0      0      0      0      0      0      0      0      0      0
       0      0      0      0      0      0      0      0      0      0      0      0      0      0      0      0      0
       0      0      0      0      33.33333333  66.66666667  0      0      0      0      0      0      0      0      0
       0      0      0      0      0      0      0      0      0      0      0      0      0
2014   1      16     2      0      1      18     18     2      0      0      0      0      0      0      0      0      0
       0      0      0      50     0      0      50     0      0      0      0      0      0      0      0      0      0
       0      0      0      0      0      0      0      0      0      0      0      0      0      0      0      0      0
       0      0      0      0      50     0      0      50     0      0      0      0      0      0      0      0      0
       0      0      0      0      0      0      0      0      0      0
2014   1      16     2      0      1      19     19     1      0      0      0      0      0      0      0      0      0
       0      0      0      0      100    0      0      0      0      0      0      0      0      0      0      0      0
       0      0      0      0      0      0      0      0      0      0      0      0      0      0      0      0      0
       0      0      0      0      0      100    0      0      0      0      0      0      0      0      0      0      0
       0      0      0      0      0      0      0      0      0      0
# 2015 NWFSC MAAL -- CA (n=24)
2003   1      -16    1      0      1      -1     -1     21     0      300    200    0      0      133.3333333  250
       16.66666667  0      0      200    0      0      0      0      0      0      0      0      0      0      0      0
       0      0      0      0      0      0      0      0      0      0      0      0      0      300    200    0      0
       133.3333333  250    16.66666667  0      0      200    0      0      0      0      0      0      0      0      0
       0      0      0      0      0      0      0      0      0      0      0      0      0      0
2004   1      -16    1      0      1      -1     -1     45     0      200    300    162.5  345.8333333  87.5   137.5
       58.33333333  83.33333333  25     0      0      0      100    0      0      0      0      0      0      0      0
       0      0      0      0      0      0      0      0      0      0      0      0      0      0      200    300    162.5
       345.8333333  87.5   137.5  58.33333333  83.33333333  25     0      0      0      100    0      0      0      0
       0      0      0      0      0      0      0      0      0      0      0      0      0      0      0      0      0
2005   1      -16    1      0      1      -1     -1     47     0      0      114.2857143  285.7142857  200    250    150
       89.28571429  305.952381   57.14285714  80.95238095  0      33.33333333  133.3333333  0      0      0      0
       0      0      0      0      0      0      0      0      0      0      0      0      0      0      0      0      0
       0      0      114.2857143  285.7142857  200    250    150    89.28571429  305.952381   57.14285714  80.95238095
       0      33.33333333  133.3333333  0      0      0      0      0      0      0      0      0      0      0      0
       0      0      0      0      0      0      0      0      0
2006   1      -16    1      0      1      -1     -1     51.48531951  0      100    200    200    133.3333333  166.6666667
       215    174.4444444  69.44444444  96.11111111  20     20     90     115    0      0      0      0      0      0
       0      0      0      0      0      0      0      0      0      0      0      0      0      0      0      0      100
```

	200	200	133.3333333	166.6666667	215	174.4444444	69.44444444	96.11111111	20	20	90	115					
	0	0	0	0	0	0	0	0	0	0	0	0	0	0	0	0	0
	0	0	0	0													
2007	1	-16	1	0	1	-1	-1	63	0	0	0	0	333.3333333	313.3333333			
	53.33333333	74.28571429	77.14285714	112.8571429	174.2857143	98.57142857	152.8571429	14.28571429									
	28.57142857	10	28.57142857	28.57142857	0	0	0	0	0	0	0	0	0				
	0	0	0	0	0	0	0	0	0	0	0	333.3333333	313.3333333	53.33333333			
	74.28571429	77.14285714	112.8571429	174.2857143	98.57142857	152.8571429	14.28571429	28.57142857	10								
	28.57142857	28.57142857	0	0	0	0	0	0	0	0	0	0	0	0	0		
	0	0	0	0													
2008	1	-16	1	0	1	-1	-1	17	0	0	0	200	100	50	75	225	250
	0	0	0	0	0	0	0	0	0	0	0	0	0	0	0	0	0
	0	0	0	0	0	0	0	0	0	0	0	0	200	100	50	75	225
	250	0	0	0	0	0	0	0	0	0	0	0	0	0	0	0	0
	0	0	0	0	0	0	0	0	0	0							
2009	1	-16	1	0	1	-1	-1	38.5	100	500	0	0	116.6666667	135	140	150	
	58.33333333	100	100	0	0	0	100	0	0	0	0	0	0	0	0	0	
	0	0	0	0	0	0	0	0	0	0	0	100	500	0	0	116.6666667	
	135	140	150	58.33333333	100	100	0	0	0	100	0	0	0	0	0	0	
	0	0	0	0	0	0	0	0	0	0	0	0	0				
2010	1	-16	1	0	1	-1	-1	22	200	0	0	0	0	0	0	250	150
	0	0	100	0	0	0	0	0	0	0	0	0	0	0	0	0	0
	0	0	0	0	0	0	0	0	0	200	0	0	0	0	0	0	250
	150	0	0	100	0	0	0	0	0	0	0	0	0	0	0	0	0
	0	0	0	0	0	0	0	0	0	0							
2011	1	-16	1	0	1	-1	-1	13	200	200	50	250	0	0	0	0	100
	100	0	0	0	0	0	0	0	0	0	0	0	0	0	0	0	0
	0	0	0	0	0	0	0	0	0	200	200	50	250	0	0	0	0
	100	100	0	0	0	0	0	0	0	0	0	0	0	0	0	0	0
	0	0	0	0	0	0	0	0	0	0							
2012	1	-16	1	0	1	-1	-1	12	0	200	100	0	50	0	50	200	100
	100	100	100	0	0	0	0	0	0	0	0	0	0	0	0	0	0
	0	0	0	0	0	0	0	0	0	0	200	100	0	50	0	50	200
	100	100	100	100	0	0	0	0	0	0	0	0	0	0	0	0	0
	0	0	0	0	0	0	0	0	0	0							
2013	1	-16	1	0	1	-1	-1	59	0	100	200	130	216.6666667	153.3333333	10		
	40	50	190	100	0	0	85	100	0	0	66.66666667	33.33333333	66.66666667	100			
	33.33333333	25	33.33333333	33.33333333	0	0	0	33.33333333	0	0	0	0	0				
	0	0	100	200	130	216.6666667	153.3333333	10	40	50	190	100	0	0	85		
	100	0	0	66.66666667	33.33333333	66.66666667	100	33.33333333	25	33.33333333	33.33333333						
	0	0	0	33.33333333	0	0	0	0	0	0							
2014	1	-16	1	0	1	-1	-1	78	140	385	103.5714286	284.047619	119.5238095				
	289.2857143	178.5714286	0	50	0	100	0	0	100	50	0	0	0	0	0		
	0	0	0	0	0	0	0	0	0	0	0	0	0	0	140	385	
	103.5714286	284.047619	119.5238095	289.2857143	178.5714286	0	50	0	100	0	0	100					

	50	0	0	0	0	0	0	0	0	0	0	0	0	0	0	0	0	0
	0	0	0	0														
2003	1	-16	2	0	1	-1	-1	40	100	400	100	100	100	125	233.3333333			
	158.3333333	66.66666667	0	16.66666667	0	50	0	50	0	0	0	0	0	0	0	0		
	0	0	0	0	0	0	0	0	0	0	0	0	0	0	100	400	100	
	100	100	125	233.3333333	158.3333333	66.66666667	0	16.66666667	0	50	0	50	0	0	0	0		
	0	0	0	0	0	0	0	0	0	0	0	0	0	0	0	0		
	0	0																
2004	1	-16	2	0	1	-1	-1	55	0	114.2857143	185.7142857	314.2857143	247.1428571					
	128.5714286	113.3333333	113.3333333	50	50	0	0	50	0	33.33333333	0	0	0					
	0	0	0	0	0	0	0	0	0	0	0	0	0	0	0	0	100	
	0	114.2857143	185.7142857	314.2857143	247.1428571	128.5714286	113.3333333	113.3333333	50	50								
	0	0	50	0	33.33333333	0	0	0	0	0	0	0	0	0	0	0		
	0	0	0	0	0	0	0	0	100									
2005	1	-16	2	0	1	-1	-1	53	0	100	133.3333333	416.6666667	120	56.66666667				
	134.4444444	216.6666667	100	64.44444444	53.33333333	133.3333333	11.11111111	0	20	40	0							
	0	0	0	0	0	0	0	0	0	0	0	0	0	0	0	0		
	0	0	100	133.3333333	416.6666667	120	56.66666667	134.4444444	216.6666667	100	64.44444444							
	53.33333333	133.3333333	11.11111111	0	20	40	0	0	0	0	0	0	0	0				
	0	0	0	0	0	0	0	0	0	0	0							
2006	1	-16	2	0	1	-1	-1	53.51468049	0	0	200	0	133.3333333	216.6666667				
	213.5531136	97.37484737	109.1575092	49.91452991	62.22222222	67.77777778	11.11111111	127.7777778	0									
	11.11111111	0	0	0	100	0	0	0	0	0	0	0	0	0	0	0		
	0	0	0	0	0	0	200	0	133.3333333	216.6666667	213.5531136	97.37484737						
	109.1575092	49.91452991	62.22222222	67.77777778	11.11111111	127.7777778	0	11.11111111	0	0								
	0	100	0	0	0	0	0	0	0	0	0	0	0	0	0	0	0	
2007	1	-16	2	0	1	-1	-1	74	0	0	0	100	142.8571429	332.1428571				
	236.1111111	72.22222222	74.44444444	146.1111111	86.66666667	60.55555556	33.33333333	26.66666667										
	6.666666667	40	111.1111111	0	0	0	0	11.11111111	0	0	0	20	0	0				
	0	0	0	0	0	0	0	0	0	0	100	142.8571429	332.1428571	236.1111111				
	72.22222222	74.44444444	146.1111111	86.66666667	60.55555556	33.33333333	26.66666667	6.666666667	40									
	111.1111111	0	0	0	0	11.11111111	0	0	0	20	0	0	0	0	0			
	0	0	0	0														
2008	1	-16	2	0	1	-1	-1	61	0	0	0	66.66666667	245.8333333	283.3333333				
	156.6666667	139.1666667	185	70	20	33.33333333	0	0	0	0	0	0	100	0				
	0	0	0	0	0	0	0	0	0	0	0	0	0	100	0	0		
	0	66.66666667	245.8333333	283.3333333	156.6666667	139.1666667	185	70	20	33.33333333	0							
	0	0	0	0	0	100	0	0	0	0	0	0	0	0	0	0	0	
	0	0	0	0	100													
2009	1	-16	2	0	1	-1	-1	77.5	0	448.2352941	51.76470588	0	160	141.1111111				
	112.2222222	377.7777778	71.11111111	53.33333333	31.11111111	20	0	33.33333333	0	50	25							
	0	75	0	0	0	0	50	0	0	0	0	0	0	0	0	0	0	
	0	0	448.2352941	51.76470588	0	160	141.1111111	112.2222222	377.7777778	71.11111111								
	53.33333333	31.11111111	20	0	33.33333333	0	50	25	0	75	0	0	0	0				
	50	0	0	0	0	0	0	0	0	0	0	0						

```
2010   1      -16    2      0      1      -1     -1     38     300    100    0      0      0      0      150    25     125
       66.66666667  83.33333333  150    100    0      100    0      0      0      0      0      0      0      0      0
       0      0      0      0      0      0      0      0      0      0      0      300    100    0      0      0      0
       150    25     125    66.66666667  83.33333333  150    100    0      0      100    0      0      0      0      0      0
       0      0      0      0      0      0      0      0      0      0      0      0      0
2011   1      -16    2      0      1      -1     -1     34     200    275    25     300    0      0      0      0      100
       200    0      0      0      0      0      0      0      0      0      0      0      0      0      0      0      0
       0      0      0      0      0      0      0      0      0      200    275    25     300    0      0      0      0
       100    200    0      0      0      0      0      0      0      0      0      0      0      0      0      0      0
       0      0      0      0      0      0      0      0      0      0
2012   1      -16    2      0      1      -1     -1     19     0      200    0      0      100    100    50     33.33333333
       140    70     40     33.33333333  0      33.33333333  0      0      0      0      0      0      0      0      100
       0      0      0      0      0      0      0      0      0      0      0      0      0      200    0      0      100
       100    50     33.33333333  140    70     40     33.33333333  0      33.33333333  0      0      0      0      0
       0      0      0      100    0      0      0      0      0      0      0      0      0      0      0
2013   1      -16    2      0      1      -1     -1     57     0      85     201.1111111  261.1111111  349.4444444
       216.6666667  20     183.3333333  133.3333333  25     75     0      0      0      0      0      0      0      100
       0      0      0      0      0      0      50     0      0      0      0      0      0      0      0      0      0
       85     201.1111111  261.1111111  349.4444444  216.6666667  20     183.3333333  133.3333333  25     75     0
       0      0      0      0      0      0      100    0      0      0      0      0      0      50     0      0      0
       0      0      0      0      0      0
2014   1      -16    2      0      1      -1     -1     95     146.6666667  328.3333333  111.7647059  356.0550887
       127.4883287  148.7394958  333.3333333  47.61904762  0      0      33.33333333  66.66666667  50     100    0
       50     0      0      0      0      0      0      0      0      0      0      0      0      0      0      0      0
       0      0      0      146.6666667  328.3333333  111.7647059  356.0550887  127.4883287  148.7394958  333.3333333
       47.61904762  0      0      33.33333333  66.66666667  50     100    0      50     0      0      0      0      0
       0      0      0      0      0      0      0      0      0      0      0      0      0
```

2014 NWFSC CAAL -- CA (n=370)

```
2003   1      17     1      0      1      6      6      2      0      0      100    0      0      0      0      0      0
       0      0      0      0      0      0      0      0      0      0      0      0      0      0      0      0      0
       0      0      0      0      0      0      0      0      0      0      0      100    0      0      0      0      0
       0      0      0      0      0      0      0      0      0      0      0      0      0      0      0      0      0
       0      0      0      0      0      0      0      0      0      0
2003   1      17     1      0      1      7      7      1      0      0      100    0      0      0      0      0      0
       0      0      0      0      0      0      0      0      0      0      0      0      0      0      0      0      0
       0      0      0      0      0      0      0      0      0      0      0      100    0      0      0      0      0
       0      0      0      0      0      0      0      0      0      0      0      0      0      0      0      0      0
       0      0      0      0      0      0      0      0      0      0
2003   1      17     1      0      1      8      8      1      0      0      100    0      0      0      0      0      0
       0      0      0      0      0      0      0      0      0      0      0      0      0      0      0      0      0
       0      0      0      0      0      0      0      0      0      0      0      100    0      0      0      0      0
       0      0      0      0      0      0      0      0      0      0      0      0      0      0      0      0      0
       0      0      0      0      0      0      0      0      0      0
```

2003	1	17	1	0	1	9	9	3	0	0	0	100	0	0	0	0	0
	0	0	0	0	0	0	0	0	0	0	0	0	0	0	0	0	0
	0	0	0	0	0	0	0	0	0	0	0	0	100	0	0	0	0
	0	0	0	0	0	0	0	0	0	0	0	0	0	0	0	0	0
	0	0	0	0	0	0	0	0	0	0							
2003	1	17	1	0	1	10	10	1	0	0	0	0	100	0	0	0	0
	0	0	0	0	0	0	0	0	0	0	0	0	0	0	0	0	0
	0	0	0	0	0	0	0	0	0	0	0	0	0	100	0	0	0
	0	0	0	0	0	0	0	0	0	0	0	0	0	0	0	0	0
	0	0	0	0	0	0	0	0	0	0							
2003	1	17	1	0	1	14	14	1	0	0	0	0	100	0	0	0	0
	0	0	0	0	0	0	0	0	0	0	0	0	0	0	0	0	0
	0	0	0	0	0	0	0	0	0	0	0	0	0	100	0	0	0
	0	0	0	0	0	0	0	0	0	0	0	0	0	0	0	0	0
	0	0	0	0	0	0	0	0	0	0							
2003	1	17	1	0	1	15	15	1	0	0	0	0	0	0	0	100	0
	0	0	0	0	0	0	0	0	0	0	0	0	0	0	0	0	0
	0	0	0	0	0	0	0	0	0	0	0	0	0	0	0	0	100
	0	0	0	0	0	0	0	0	0	0	0	0	0	0	0	0	0
	0	0	0	0	0	0	0	0	0	0							
2003	1	17	1	0	1	16	16	1	0	0	0	0	0	0	100	0	0
	0	0	0	0	0	0	0	0	0	0	0	0	0	0	0	0	0
	0	0	0	0	0	0	0	0	0	0	0	0	0	0	0	100	0
	0	0	0	0	0	0	0	0	0	0	0	0	0	0	0	0	0
	0	0	0	0	0	0	0	0	0	0							
2003	1	17	1	0	1	17	17	2	0	0	0	0	0	0	0	0	100
	0	0	0	0	0	0	0	0	0	0	0	0	0	0	0	0	0
	0	0	0	0	0	0	0	0	0	0	0	0	0	0	0	0	0
	100	0	0	0	0	0	0	0	0	0	0	0	0	0	0	0	0
	0	0	0	0	0	0	0	0	0	0							
2003	1	17	1	0	1	18	18	7	0	0	0	0	0	0	0	0	
	14.28571429		14.28571429		28.57142857		28.57142857		0	14.28571429		0	0	0	0	0	0
	0	0	0	0	0	0	0	0	0	0	0	0	0	0	0	0	0
	0	0	0	0	0	0	14.28571429		14.28571429		28.57142857		28.57142857		0	14.28571429	
	0	0	0	0	0	0	0	0	0	0	0	0	0	0	0	0	0
	0	0	0	0													
2003	1	17	1	0	1	19	19	4	0	0	0	0	0	0	0	0	0
	0	0	0	50	50	0	0	0	0	0	0	0	0	0	0	0	0
	0	0	0	0	0	0	0	0	0	0	0	0	0	0	0	0	0
	0	0	0	0	50	50	0	0	0	0	0	0	0	0	0	0	0
	0	0	0	0	0	0	0	0	0	0							
2003	1	17	1	0	1	20	20	4	0	0	0	0	0	0	0	0	0
	0	25	25	25	25	0	0	0	0	0	0	0	0	0	0	0	0
	0	0	0	0	0	0	0	0	0	0	0	0	0	0	0	0	0

	0	0	25	25	25	25	0	0	0	0	0	0	0	0	0	0	0
	0	0	0	0	0	0	0	0	0	0							
2003	1	17	1	0	1	21	21	4	0	0	0	0	0	0	0	0	0
	0	0	25	25	0	25	0	0	0	25	0	0	0	0	0	0	0
	0	0	0	0	0	0	0	0	0	0	0	0	0	0	0	0	0
	0	0	0	25	25	0	25	0	0	0	25	0	0	0	0	0	0
	0	0	0	0	0	0	0	0	0	0							
2003	1	17	1	0	1	23	23	1	0	0	0	0	0	0	0	0	0
	0	0	0	0	0	0	0	0	0	0	0	0	0	0	0	0	100
	0	0	0	0	0	0	0	0	0	0	0	0	0	0	0	0	0
	0	0	0	0	0	0	0	0	0	0	0	0	0	0	0	0	0
	100	0	0	0	0	0	0	0	0	0							
2003	1	17	1	0	1	24	24	1	0	0	0	0	0	0	0	0	0
	0	0	0	0	0	0	0	0	0	0	0	0	0	100	0	0	0
	0	0	0	0	0	0	0	0	0	0	0	0	0	0	0	0	0
	0	0	0	0	0	0	0	0	0	0	0	0	0	0	100	0	0
	0	0	0	0	0	0	0	0	0	0							
2004	1	17	1	0	1	4	4	1	0	0	100	0	0	0	0	0	0
	0	0	0	0	0	0	0	0	0	0	0	0	0	0	0	0	0
	0	0	0	0	0	0	0	0	0	0	0	100	0	0	0	0	0
	0	0	0	0	0	0	0	0	0	0	0	0	0	0	0	0	0
	0	0	0	0	0	0	0	0	0	0							
2004	1	17	1	0	1	9	9	2	0	0	0	0	100	0	0	0	0
	0	0	0	0	0	0	0	0	0	0	0	0	0	0	0	0	0
	0	0	0	0	0	0	0	0	0	0	0	0	0	100	0	0	0
	0	0	0	0	0	0	0	0	0	0	0	0	0	0	0	0	0
	0	0	0	0	0	0	0	0	0	0							
2004	1	17	1	0	1	10	10	3	0	0	0	0	100	0	0	0	0
	0	0	0	0	0	0	0	0	0	0	0	0	0	0	0	0	0
	0	0	0	0	0	0	0	0	0	0	0	0	0	100	0	0	0
	0	0	0	0	0	0	0	0	0	0	0	0	0	0	0	0	0
	0	0	0	0	0	0	0	0	0	0							
2004	1	17	1	0	1	11	11	1	0	0	0	0	100	0	0	0	0
	0	0	0	0	0	0	0	0	0	0	0	0	0	0	0	0	0
	0	0	0	0	0	0	0	0	0	0	0	0	0	100	0	0	0
	0	0	0	0	0	0	0	0	0	0	0	0	0	0	0	0	0
	0	0	0	0	0	0	0	0	0	0							
2004	1	17	1	0	1	12	12	1	0	0	0	0	0	0	100	0	0
	0	0	0	0	0	0	0	0	0	0	0	0	0	0	0	0	0
	0	0	0	0	0	0	0	0	0	0	0	0	0	0	0	100	0
	0	0	0	0	0	0	0	0	0	0	0	0	0	0	0	0	0
	0	0	0	0	0	0	0	0	0	0							
2004	1	17	1	0	1	13	13	4	0	0	0	0	0	0	75	25	0
	0	0	0	0	0	0	0	0	0	0	0	0	0	0	0	0	0
	0	0	0	0	0	0	0	0	0	0	0	0	0	0	0	75	25

	0	0	0	0	0	0	0	0	0	0	0	0	0	0	0	0	0
	0	0	0	0	0	0	0	0	0	0							
2004	1	17	1	0	1	14	14	2	0	0	0	0	0	0	100	0	0
	0	0	0	0	0	0	0	0	0	0	0	0	0	0	0	0	0
	0	0	0	0	0	0	0	0	0	0	0	0	0	0	0	100	0
	0	0	0	0	0	0	0	0	0	0	0	0	0	0	0	0	0
	0	0	0	0	0	0	0	0	0	0							
2004	1	17	1	0	1	15	15	2	0	0	0	0	0	50	50	0	0
	0	0	0	0	0	0	0	0	0	0	0	0	0	0	0	0	0
	0	0	0	0	0	0	0	0	0	0	0	0	0	0	50	50	0
	0	0	0	0	0	0	0	0	0	0	0	0	0	0	0	0	0
	0	0	0	0	0	0	0	0	0	0							
2004	1	17	1	0	1	16	16	1	0	0	0	0	0	0	100	0	0
	0	0	0	0	0	0	0	0	0	0	0	0	0	0	0	0	0
	0	0	0	0	0	0	0	0	0	0	0	0	0	0	0	100	0
	0	0	0	0	0	0	0	0	0	0	0	0	0	0	0	0	0
	0	0	0	0	0	0	0	0	0	0							
2004	1	17	1	0	1	17	17	2	0	0	0	0	0	0	0	50	0
	50	0	0	0	0	0	0	0	0	0	0	0	0	0	0	0	0
	0	0	0	0	0	0	0	0	0	0	0	0	0	0	0	0	50
	0	50	0	0	0	0	0	0	0	0	0	0	0	0	0	0	0
	0	0	0	0	0	0	0	0	0	0							
2004	1	17	1	0	1	18	18	2	0	0	0	0	0	0	0	0	0
	0	50	0	0	50	0	0	0	0	0	0	0	0	0	0	0	0
	0	0	0	0	0	0	0	0	0	0	0	0	0	0	0	0	0
	0	0	50	0	0	50	0	0	0	0	0	0	0	0	0	0	0
	0	0	0	0	0	0	0	0	0	0							
2004	1	17	1	0	1	19	19	4	0	0	0	0	0	0	0	0	0
	0	25	0	50	25	0	0	0	0	0	0	0	0	0	0	0	0
	0	0	0	0	0	0	0	0	0	0	0	0	0	0	0	0	0
	0	0	25	0	50	25	0	0	0	0	0	0	0	0	0	0	0
	0	0	0	0	0	0	0	0	0	0							
2004	1	17	1	0	1	20	20	6	0	0	0	0	0	0	0	0	0
	0	33.33333333	16.66666667		33.33333333		16.66666667		0	0	0	0	0	0	0	0	0
	0	0	0	0	0	0	0	0	0	0	0	0	0	0	0	0	0
	0	0	0	0	0	0	33.33333333		16.66666667		33.33333333		16.66666667		0	0	0
	0	0	0	0	0	0	0	0	0	0	0	0	0	0	0	0	0
	0																
2004	1	17	1	0	1	21	21	3	0	0	0	0	0	0	0	0	0
	66.66666667		0	0	0	0	33.33333333		0	0	0	0	0	0	0	0	0
	0	0	0	0	0	0	0	0	0	0	0	0	0	0	0	0	0
	0	0	0	66.66666667		0	0	0	0	33.33333333		0	0	0	0	0	0
	0	0	0	0	0	0	0	0	0	0	0	0	0	0			
2005	1	17	1	0	1	2	2	1	100	0	0	0	0	0	0	0	0
	0	0	0	0	0	0	0	0	0	0	0	0	0	0	0	0	0

	0	0	0	0	0	0	0	0	0	100	0	0	0	0	0	0	0
	0	0	0	0	0	0	0	0	0	0	0	0	0	0	0	0	0
	0	0	0	0	0	0	0	0	0	0							
2005	1	17	1	0	1	3	3	1	0	100	0	0	0	0	0	0	0
	0	0	0	0	0	0	0	0	0	0	0	0	0	0	0	0	0
	0	0	0	0	0	0	0	0	0	0	100	0	0	0	0	0	0
	0	0	0	0	0	0	0	0	0	0	0	0	0	0	0	0	0
	0	0	0	0	0	0	0	0	0	0							
2005	1	17	1	0	1	17	17	2	0	0	0	0	0	0	0	50	50
	0	0	0	0	0	0	0	0	0	0	0	0	0	0	0	0	0
	0	0	0	0	0	0	0	0	0	0	0	0	0	0	0	0	50
	50	0	0	0	0	0	0	0	0	0	0	0	0	0	0	0	0
	0	0	0	0	0	0	0	0	0	0							
2005	1	17	1	0	1	18	18	2.276482548	0	0	0	0	0	0	0		
	12.14516439	0	87.85483561	0	0	0	0	0	0	0	0	0	0	0	0	0	
	0	0	0	0	0	0	0	0	0	0	0	0	0	0	0	0	0
	0	0	0	12.14516439	0	87.85483561	0	0	0	0	0	0	0	0	0	0	0
	0	0	0	0	0	0	0	0	0	0	0	0	0	0	0	0	
2005	1	17	1	0	1	19	19	6	0	0	0	0	0	0	0	0	
	16.66666667	16.66666667	33.33333333	16.66666667	16.66666667	0	0	0	0	0	0	0	0	0	0	0	0
	0	0	0	0	0	0	0	0	0	0	0	0	0	0	0	0	0
	0	0	0	0	0	0	16.66666667	16.66666667	33.33333333	16.66666667	16.66666667	0	0	0	0	0	0
	0	0	0	0	0	0	0	0	0	0	0	0	0	0	0	0	0
	0	0	0	0													
2005	1	17	1	0	1	20	20	3	0	0	0	0	0	0	0	0	0
	0	33.33333333	0	66.66666667	0	0	0	0	0	0	0	0	0	0	0	0	0
	0	0	0	0	0	0	0	0	0	0	0	0	0	0	0	0	0
	0	0	0	0	33.33333333	0	66.66666667	0	0	0	0	0	0	0	0	0	0
	0	0	0	0	0	0	0	0	0	0	0	0	0	0			
2005	1	17	1	0	1	21	21	4	0	0	0	0	0	0	0	0	0
	25	0	25	25	0	25	0	0	0	0	0	0	0	0	0	0	0
	0	0	0	0	0	0	0	0	0	0	0	0	0	0	0	0	0
	0	25	0	25	25	0	25	0	0	0	0	0	0	0	0	0	0
	0	0	0	0	0	0	0	0	0	0							
2005	1	17	1	0	1	22	22	3	0	0	0	0	0	0	0	0	0
	0	33.33333333	0	33.33333333	0	0	33.33333333	0	0	0	0	0	0	0	0	0	0
	0	0	0	0	0	0	0	0	0	0	0	0	0	0	0	0	0
	0	0	0	0	0	33.33333333	0	33.33333333	0	0	33.33333333	0	0	0	0	0	0
	0	0	0	0	0	0	0	0	0	0	0	0	0	0	0	0	
2006	1	17	1	0	1	6	6	1	0	0	100	0	0	0	0	0	0
	0	0	0	0	0	0	0	0	0	0	0	0	0	0	0	0	0
	0	0	0	0	0	0	0	0	0	0	0	100	0	0	0	0	0
	0	0	0	0	0	0	0	0	0	0	0	0	0	0	0	0	0
	0	0	0	0	0	0	0	0	0	0							

2006	1	17	1	0	1	14	14	1	0	0	0	0	0	100	0	0	0
	0	0	0	0	0	0	0	0	0	0	0	0	0	0	0	0	0
	0	0	0	0	0	0	0	0	0	0	0	0	0	0	100	0	0
	0	0	0	0	0	0	0	0	0	0	0	0	0	0	0	0	0
	0	0	0	0	0	0	0	0	0	0							
2006	1	17	1	0	1	15	15	1	0	0	0	0	0	0	0	0	100
	0	0	0	0	0	0	0	0	0	0	0	0	0	0	0	0	0
	0	0	0	0	0	0	0	0	0	0	0	0	0	0	0	0	0
	100	0	0	0	0	0	0	0	0	0	0	0	0	0	0	0	0
	0	0	0	0	0	0	0	0	0	0							
2006	1	17	1	0	1	16	16	4	0	0	0	0	0	0	0	25	50
	0	25	0	0	0	0	0	0	0	0	0	0	0	0	0	0	0
	0	0	0	0	0	0	0	0	0	0	0	0	0	0	0	0	25
	50	0	25	0	0	0	0	0	0	0	0	0	0	0	0	0	0
	0	0	0	0	0	0	0	0	0	0							
2006	1	17	1	0	1	17	17	4	0	0	0	0	0	0	0	0	25
	50	25	0	0	0	0	0	0	0	0	0	0	0	0	0	0	0
	0	0	0	0	0	0	0	0	0	0	0	0	0	0	0	0	0
	25	50	25	0	0	0	0	0	0	0	0	0	0	0	0	0	0
	0	0	0	0	0	0	0	0	0	0							
2006	1	17	1	0	1	18	18	1	0	0	0	0	0	0	0	0	0
	100	0	0	0	0	0	0	0	0	0	0	0	0	0	0	0	0
	0	0	0	0	0	0	0	0	0	0	0	0	0	0	0	0	0
	0	100	0	0	0	0	0	0	0	0	0	0	0	0	0	0	0
	0	0	0	0	0	0	0	0	0	0							
2006	1	17	1	0	1	19	19	1	0	0	0	0	0	0	0	0	0
	100	0	0	0	0	0	0	0	0	0	0	0	0	0	0	0	0
	0	0	0	0	0	0	0	0	0	0	0	0	0	0	0	0	0
	0	100	0	0	0	0	0	0	0	0	0	0	0	0	0	0	0
	0	0	0	0	0	0	0	0	0	0							
2006	1	17	1	0	1	20	20	7	0	0	0	0	0	0	0	0	0
	0	0	57.14285714		14.28571429		14.28571429		0	0	14.28571429		0	0	0	0	0
	0	0	0	0	0	0	0	0	0	0	0	0	0	0	0	0	0
	0	0	0	0	0	0	0	57.14285714		14.28571429		14.28571429		0	0	14.28571429	
	0	0	0	0	0	0	0	0	0	0	0	0	0	0	0	0	0
	0																
2006	1	17	1	0	1	21	21	2	0	0	0	0	0	0	0	0	0
	0	0	50	0	0	0	50	0	0	0	0	0	0	0	0	0	0
	0	0	0	0	0	0	0	0	0	0	0	0	0	0	0	0	0
	0	0	0	50	0	0	0	50	0	0	0	0	0	0	0	0	0
	0	0	0	0	0	0	0	0	0	0							
2006	1	17	1	0	1	22	22	3	0	0	0	0	0	0	0	0	0
	0	0	0	0	66.66666667		0	0	0	33.33333333		0	0	0	0	0	0
	0	0	0	0	0	0	0	0	0	0	0	0	0	0	0	0	0

	0	0	0	0	0	0	0	66.66666667	0	0	0	33.33333333	0	0	0
	0	0	0	0	0	0	0	0	0	0	0	0	0		
2006	1	17	1	0	1	23	23	1	0	0	0	0	0	0	0	0
	0	0	0	0	0	0	100	0	0	0	0	0	0	0	0	0
	0	0	0	0	0	0	0	0	0	0	0	0	0	0	0	0
	0	0	0	0	0	0	0	100	0	0	0	0	0	0	0	0
	0	0	0	0	0	0	0	0	0	0						
2006	1	17	1	0	1	26	26	1	0	0	0	0	0	0	0	0
	0	0	0	0	0	0	0	0	0	0	0	0	0	0	0	0
	0	0	0	0	100	0	0	0	0	0	0	0	0	0	0	0
	0	0	0	0	0	0	0	0	0	0	0	0	0	0	0	0
	0	0	0	0	0	100	0	0	0	0						
2007	1	17	1	0	1	4	4	3.5	0	28.57142857	71.42857143	0	0	0	0
	0	0	0	0	0	0	0	0	0	0	0	0	0	0	0
	0	0	0	0	0	0	0	0	0	0	0	28.57142857	71.42857143	0	
	0	0	0	0	0	0	0	0	0	0	0	0	0	0	0
	0	0	0	0	0	0	0	0	0	0	0	0	0		
2007	1	17	1	0	1	5	5	3	0	0	66.66666667	33.33333333	0	0	0
	0	0	0	0	0	0	0	0	0	0	0	0	0	0	0
	0	0	0	0	0	0	0	0	0	0	0	0	66.66666667	33.33333333	
	0	0	0	0	0	0	0	0	0	0	0	0	0	0	0
	0	0	0	0	0	0	0	0	0	0	0	0	0		
2007	1	17	1	0	1	6	6	5	0	0	20	80	0	0	0	0
	0	0	0	0	0	0	0	0	0	0	0	0	0	0	0	0
	0	0	0	0	0	0	0	0	0	0	0	20	80	0	0	0
	0	0	0	0	0	0	0	0	0	0	0	0	0	0	0	0
	0	0	0	0	0	0	0	0	0	0						
2007	1	17	1	0	1	7	7	3	0	0	33.33333333	66.66666667	0	0	0
	0	0	0	0	0	0	0	0	0	0	0	0	0	0	0
	0	0	0	0	0	0	0	0	0	0	0	0	33.33333333	66.66666667	
	0	0	0	0	0	0	0	0	0	0	0	0	0	0	0
	0	0	0	0	0	0	0	0	0	0	0	0	0		
2007	1	17	1	0	1	8	8	3	0	0	0	33.33333333	66.66666667	0	0
	0	0	0	0	0	0	0	0	0	0	0	0	0	0	0
	0	0	0	0	0	0	0	0	0	0	0	0	0	33.33333333	
	66.66666667	0	0	0	0	0	0	0	0	0	0	0	0	0	0
	0	0	0	0	0	0	0	0	0	0	0	0	0	0	
2007	1	17	1	0	1	9	9	2	0	0	0	0	100	0	0	0
	0	0	0	0	0	0	0	0	0	0	0	0	0	0	0	0
	0	0	0	0	0	0	0	0	0	0	0	0	0	100	0	0
	0	0	0	0	0	0	0	0	0	0	0	0	0	0	0	0
	0	0	0	0	0	0	0	0	0	0						
2007	1	17	1	0	1	10	10	2	0	0	0	0	100	0	0	0
	0	0	0	0	0	0	0	0	0	0	0	0	0	0	0	0
	0	0	0	0	0	0	0	0	0	0	0	0	0	100	0	0

	0	0	0	0	0	0	0	0	0	0	0	0	0	0	0	0	0
	0	0	0	0	0	0	0	0	0	0							
2007	1	17	1	0	1	13	13	3	0	0	0	0	0	0	66.66666667		
	33.33333333		0	0	0	0	0	0	0	0	0	0	0	0	0	0	0
	0	0	0	0	0	0	0	0	0	0	0	0	0	0	0	0	0
	0	66.66666667		33.33333333		0	0	0	0	0	0	0	0	0	0	0	0
	0	0	0	0	0	0	0	0	0	0	0	0	0	0	0		
2007	1	17	1	0	1	14	14	2	0	0	0	0	0	50	50	0	0
	0	0	0	0	0	0	0	0	0	0	0	0	0	0	0	0	0
	0	0	0	0	0	0	0	0	0	0	0	0	0	0	50	50	0
	0	0	0	0	0	0	0	0	0	0	0	0	0	0	0	0	0
	0	0	0	0	0	0	0	0	0	0							
2007	1	17	1	0	1	16	16	1	0	0	0	0	0	0	0	0	0
	100	0	0	0	0	0	0	0	0	0	0	0	0	0	0	0	0
	0	0	0	0	0	0	0	0	0	0	0	0	0	0	0	0	0
	0	100	0	0	0	0	0	0	0	0	0	0	0	0	0	0	0
	0	0	0	0	0	0	0	0	0	0							
2007	1	17	1	0	1	17	17	3	0	0	0	0	0	0	0	0	
	33.33333333		66.66666667		0	0	0	0	0	0	0	0	0	0	0	0	0
	0	0	0	0	0	0	0	0	0	0	0	0	0	0	0	0	0
	0	0	0	33.33333333		66.66666667		0	0	0	0	0	0	0	0	0	0
	0	0	0	0	0	0	0	0	0	0	0	0	0	0	0		
2007	1	17	1	0	1	18	18	3	0	0	0	0	0	0	0	0	0
	100	0	0	0	0	0	0	0	0	0	0	0	0	0	0	0	0
	0	0	0	0	0	0	0	0	0	0	0	0	0	0	0	0	0
	0	100	0	0	0	0	0	0	0	0	0	0	0	0	0	0	0
	0	0	0	0	0	0	0	0	0	0							
2007	1	17	1	0	1	19	19	2	0	0	0	0	0	0	0	0	0
	0	50	50	0	0	0	0	0	0	0	0	0	0	0	0	0	0
	0	0	0	0	0	0	0	0	0	0	0	0	0	0	0	0	0
	0	0	50	50	0	0	0	0	0	0	0	0	0	0	0	0	0
	0	0	0	0	0	0	0	0	0	0							
2007	1	17	1	0	1	21	21	2	0	0	0	0	0	0	0	0	0
	0	0	0	50	0	50	0	0	0	0	0	0	0	0	0	0	0
	0	0	0	0	0	0	0	0	0	0	0	0	0	0	0	0	0
	0	0	0	0	50	0	50	0	0	0	0	0	0	0	0	0	0
	0	0	0	0	0	0	0	0	0	0							
2007	1	17	1	0	1	22	22	2	0	0	0	0	0	0	0	0	0
	0	0	0	50	0	50	0	0	0	0	0	0	0	0	0	0	0
	0	0	0	0	0	0	0	0	0	0	0	0	0	0	0	0	0
	0	0	0	0	50	0	50	0	0	0	0	0	0	0	0	0	0
	0	0	0	0	0	0	0	0	0	0							
2007	1	17	1	0	1	23	23	2	0	0	0	0	0	0	0	0	0
	0	0	0	0	50	50	0	0	0	0	0	0	0	0	0	0	0
	0	0	0	0	0	0	0	0	0	0	0	0	0	0	0	0	0

	0	0	0	0	0	50	50	0	0	0	0	0	0	0	0	0	0
	0	0	0	0	0	0	0	0	0	0							
2008	1	17	1	0	1	1	1	2	100	0	0	0	0	0	0	0	0
	0	0	0	0	0	0	0	0	0	0	0	0	0	0	0	0	0
	0	0	0	0	0	0	0	0	0	100	0	0	0	0	0	0	0
	0	0	0	0	0	0	0	0	0	0	0	0	0	0	0	0	0
	0	0	0	0	0	0	0	0	0	0							
2008	1	17	1	0	1	2	2	4	100	0	0	0	0	0	0	0	0
	0	0	0	0	0	0	0	0	0	0	0	0	0	0	0	0	0
	0	0	0	0	0	0	0	0	0	100	0	0	0	0	0	0	0
	0	0	0	0	0	0	0	0	0	0	0	0	0	0	0	0	0
	0	0	0	0	0	0	0	0	0	0							
2008	1	17	1	0	1	3	3	7	0	100	0	0	0	0	0	0	0
	0	0	0	0	0	0	0	0	0	0	0	0	0	0	0	0	0
	0	0	0	0	0	0	0	0	0	0	100	0	0	0	0	0	0
	0	0	0	0	0	0	0	0	0	0	0	0	0	0	0	0	0
	0	0	0	0	0	0	0	0	0	0							
2008	1	17	1	0	1	4	4	11	0	100	0	0	0	0	0	0	0
	0	0	0	0	0	0	0	0	0	0	0	0	0	0	0	0	0
	0	0	0	0	0	0	0	0	0	0	100	0	0	0	0	0	0
	0	0	0	0	0	0	0	0	0	0	0	0	0	0	0	0	0
	0	0	0	0	0	0	0	0	0	0							
2008	1	17	1	0	1	5	5	10	0	100	0	0	0	0	0	0	0
	0	0	0	0	0	0	0	0	0	0	0	0	0	0	0	0	0
	0	0	0	0	0	0	0	0	0	0	100	0	0	0	0	0	0
	0	0	0	0	0	0	0	0	0	0	0	0	0	0	0	0	0
	0	0	0	0	0	0	0	0	0	0							
2008	1	17	1	0	1	8	8	1	0	0	100	0	0	0	0	0	0
	0	0	0	0	0	0	0	0	0	0	0	0	0	0	0	0	0
	0	0	0	0	0	0	0	0	0	0	0	100	0	0	0	0	0
	0	0	0	0	0	0	0	0	0	0	0	0	0	0	0	0	0
	0	0	0	0	0	0	0	0	0	0							
2008	1	17	1	0	1	9	9	1	0	0	0	0	100	0	0	0	0
	0	0	0	0	0	0	0	0	0	0	0	0	0	0	0	0	0
	0	0	0	0	0	0	0	0	0	0	0	0	0	100	0	0	0
	0	0	0	0	0	0	0	0	0	0	0	0	0	0	0	0	0
	0	0	0	0	0	0	0	0	0	0							
2008	1	17	1	0	1	10	10	2	0	0	0	0	0	100	0	0	0
	0	0	0	0	0	0	0	0	0	0	0	0	0	0	0	0	0
	0	0	0	0	0	0	0	0	0	0	0	0	0	0	100	0	0
	0	0	0	0	0	0	0	0	0	0	0	0	0	0	0	0	0
	0	0	0	0	0	0	0	0	0	0							
2008	1	17	1	0	1	11	11	2	0	0	0	0	50	50	0	0	0
	0	0	0	0	0	0	0	0	0	0	0	0	0	0	0	0	0
	0	0	0	0	0	0	0	0	0	0	0	0	0	50	50	0	0

	0	0	0	0	0	0	0	0	0	0	0	0	0	0	0	0	0
	0	0	0	0	0	0	0	0	0	0							
2008	1	17	1	0	1	12	12	10	0	0	0	0	30	40	10	20	0
	0	0	0	0	0	0	0	0	0	0	0	0	0	0	0	0	0
	0	0	0	0	0	0	0	0	0	0	0	0	0	30	40	10	20
	0	0	0	0	0	0	0	0	0	0	0	0	0	0	0	0	0
	0	0	0	0	0	0	0	0	0	0							
2008	1	17	1	0	1	13	13	5	0	0	0	0	0	40	40	20	0
	0	0	0	0	0	0	0	0	0	0	0	0	0	0	0	0	0
	0	0	0	0	0	0	0	0	0	0	0	0	0	0	40	40	20
	0	0	0	0	0	0	0	0	0	0	0	0	0	0	0	0	0
	0	0	0	0	0	0	0	0	0	0							
2008	1	17	1	0	1	14	14	6	0	0	0	0	0	0	33.33333333		
	66.66666667	0	0	0	0	0	0	0	0	0	0	0	0	0	0	0	0
	0	0	0	0	0	0	0	0	0	0	0	0	0	0	0	0	0
	0	33.33333333	66.66666667	0	0	0	0	0	0	0	0	0	0	0	0	0	0
	0	0	0	0	0	0	0	0	0	0	0	0	0	0			
2008	1	17	1	0	1	15	15	2	0	0	0	0	0	0	0	0	100
	0	0	0	0	0	0	0	0	0	0	0	0	0	0	0	0	0
	0	0	0	0	0	0	0	0	0	0	0	0	0	0	0	0	0
	100	0	0	0	0	0	0	0	0	0	0	0	0	0	0	0	0
	0	0	0	0	0	0	0	0	0	0							
2008	1	17	1	0	1	16	16	6	0	0	0	0	0	0	0	33.33333333	
	50	16.66666667	0	0	0	0	0	0	0	0	0	0	0	0	0	0	0
	0	0	0	0	0	0	0	0	0	0	0	0	0	0	0	0	0
	0	33.33333333	50	16.66666667	0	0	0	0	0	0	0	0	0	0	0	0	0
	0	0	0	0	0	0	0	0	0	0	0	0	0	0			
2008	1	17	1	0	1	17	17	14	0	0	0	0	0	0	0	14.28571429	
	35.71428571	21.42857143	14.28571429	7.142857143	7.142857143	0	0	0	0	0	0	0					
	0	0	0	0	0	0	0	0	0	0	0	0	0	0	0	0	0
	0	0	0	0	0	14.28571429	35.71428571	21.42857143	14.28571429	7.142857143	7.142857143						
	0	0	0	0	0	0	0	0	0	0	0	0	0	0	0	0	0
	0	0	0	0	0												
2008	1	17	1	0	1	18	18	4	0	0	0	0	0	0	0	0	0
	100	0	0	0	0	0	0	0	0	0	0	0	0	0	0	0	0
	0	0	0	0	0	0	0	0	0	0	0	0	0	0	0	0	0
	0	100	0	0	0	0	0	0	0	0	0	0	0	0	0	0	0
	0	0	0	0	0	0	0	0	0	0							
2008	1	17	1	0	1	19	19	7	0	0	0	0	0	0	0	0	0
	14.28571429	28.57142857	28.57142857	14.28571429	0	0	14.28571429	0	0	0	0	0					
	0	0	0	0	0	0	0	0	0	0	0	0	0	0	0	0	0
	0	0	0	0	0	0	14.28571429	28.57142857	28.57142857	14.28571429	0	0					
	14.28571429	0	0	0	0	0	0	0	0	0	0	0	0	0	0	0	0
	0	0	0	0													

2008	1	17	1	0	1	20	20	3	0	0	0	0	0	0	0	0	0
	33.33333333		0	66.66666667		0	0	0	0	0	0	0	0	0	0	0	0
	0	0	0	0	0	0	0	0	0	0	0	0	0	0	0	0	0
	0	0	0	33.33333333		0	66.66666667		0	0	0	0	0	0	0	0	0
	0	0	0	0	0	0	0	0	0	0	0	0	0	0			
2008	1	17	1	0	1	21	21	9	0	0	0	0	0	0	0	0	0
	0	11.11111111		44.44444444		22.22222222		0	0	11.11111111		0	0	11.11111111		0	0
	0	0	0	0	0	0	0	0	0	0	0	0	0	0	0	0	0
	0	0	0	0	0	0	0	11.11111111		44.44444444		22.22222222		0	0	11.11111111	
	0	0	11.11111111		0	0	0	0	0	0	0	0	0	0	0	0	0
	0	0	0														
2008	1	17	1	0	1	22	22	5	0	0	0	0	0	0	0	0	0
	0	20	0	0	20	0	40	0	0	0	0	0	0	0	20	0	0
	0	0	0	0	0	0	0	0	0	0	0	0	0	0	0	0	0
	0	0	20	0	0	20	0	40	0	0	0	0	0	0	0	20	0
	0	0	0	0	0	0	0	0	0	0							
2008	1	17	1	0	1	26	26	2	0	0	0	0	0	0	0	0	0
	0	0	0	0	0	0	0	0	0	0	0	50	0	0	0	50	0
	0	0	0	0	0	0	0	0	0	0	0	0	0	0	0	0	0
	0	0	0	0	0	0	0	0	0	0	0	0	50	0	0	0	50
	0	0	0	0	0	0	0	0	0	0							
2009	1	17	1	0	1	3	3	1	0	100	0	0	0	0	0	0	0
	0	0	0	0	0	0	0	0	0	0	0	0	0	0	0	0	0
	0	0	0	0	0	0	0	0	0	0	100	0	0	0	0	0	0
	0	0	0	0	0	0	0	0	0	0	0	0	0	0	0	0	0
	0	0	0	0	0	0	0	0	0	0							
2009	1	17	1	0	1	4	4	1	0	100	0	0	0	0	0	0	0
	0	0	0	0	0	0	0	0	0	0	0	0	0	0	0	0	0
	0	0	0	0	0	0	0	0	0	0	100	0	0	0	0	0	0
	0	0	0	0	0	0	0	0	0	0	0	0	0	0	0	0	0
	0	0	0	0	0	0	0	0	0	0							
2009	1	17	1	0	1	18	18	2	0	0	0	0	0	0	0	50	0
	50	0	0	0	0	0	0	0	0	0	0	0	0	0	0	0	0
	0	0	0	0	0	0	0	0	0	0	0	0	0	0	0	0	50
	0	50	0	0	0	0	0	0	0	0	0	0	0	0	0	0	0
	0	0	0	0	0	0	0	0	0	0							
2009	1	17	1	0	1	19	19	1	0	0	0	0	0	0	0	0	0
	0	100	0	0	0	0	0	0	0	0	0	0	0	0	0	0	0
	0	0	0	0	0	0	0	0	0	0	0	0	0	0	0	0	0
	0	0	100	0	0	0	0	0	0	0	0	0	0	0	0	0	0
	0	0	0	0	0	0	0	0	0	0							
2009	1	17	1	0	1	21	21	1	0	0	0	0	0	0	0	0	0
	0	0	0	0	0	0	0	0	0	0	0	0	0	0	100	0	0
	0	0	0	0	0	0	0	0	0	0	0	0	0	0	0	0	0

	0	0	0	0	0	0	0	0	0	0	0	0	0	0	0	100	0
	0	0	0	0	0	0	0	0	0	0							
2009	1	17	1	0	1	22	22	2	0	0	0	0	0	0	0	0	0
	0	0	0	0	0	50	0	0	0	0	0	50	0	0	0	0	0
	0	0	0	0	0	0	0	0	0	0	0	0	0	0	0	0	0
	0	0	0	0	0	0	50	0	0	0	0	0	50	0	0	0	0
	0	0	0	0	0	0	0	0	0	0							
2010	1	17	1	0	1	1	1	24	100	0	0	0	0	0	0	0	0
	0	0	0	0	0	0	0	0	0	0	0	0	0	0	0	0	0
	0	0	0	0	0	0	0	0	0	100	0	0	0	0	0	0	0
	0	0	0	0	0	0	0	0	0	0	0	0	0	0	0	0	0
	0	0	0	0	0	0	0	0	0	0							
2010	1	17	1	0	1	2	2	2	75	25	0	0	0	0	0	0	0
	0	0	0	0	0	0	0	0	0	0	0	0	0	0	0	0	0
	0	0	0	0	0	0	0	0	0	75	25	0	0	0	0	0	0
	0	0	0	0	0	0	0	0	0	0	0	0	0	0	0	0	0
	0	0	0	0	0	0	0	0	0	0							
2010	1	17	1	0	1	4	4	1	0	0	100	0	0	0	0	0	0
	0	0	0	0	0	0	0	0	0	0	0	0	0	0	0	0	0
	0	0	0	0	0	0	0	0	0	0	0	100	0	0	0	0	0
	0	0	0	0	0	0	0	0	0	0	0	0	0	0	0	0	0
	0	0	0	0	0	0	0	0	0	0							
2010	1	17	1	0	1	5	5	5	0	0	100	0	0	0	0	0	0
	0	0	0	0	0	0	0	0	0	0	0	0	0	0	0	0	0
	0	0	0	0	0	0	0	0	0	0	0	100	0	0	0	0	0
	0	0	0	0	0	0	0	0	0	0	0	0	0	0	0	0	0
	0	0	0	0	0	0	0	0	0	0							
2010	1	17	1	0	1	6	6	7	0	0	100	0	0	0	0	0	0
	0	0	0	0	0	0	0	0	0	0	0	0	0	0	0	0	0
	0	0	0	0	0	0	0	0	0	0	0	100	0	0	0	0	0
	0	0	0	0	0	0	0	0	0	0	0	0	0	0	0	0	0
	0	0	0	0	0	0	0	0	0	0							
2010	1	17	1	0	1	7	7	3	0	0	100	0	0	0	0	0	0
	0	0	0	0	0	0	0	0	0	0	0	0	0	0	0	0	0
	0	0	0	0	0	0	0	0	0	0	0	100	0	0	0	0	0
	0	0	0	0	0	0	0	0	0	0	0	0	0	0	0	0	0
	0	0	0	0	0	0	0	0	0	0							
2010	1	17	1	0	1	10	10	1	0	0	0	0	100	0	0	0	0
	0	0	0	0	0	0	0	0	0	0	0	0	0	0	0	0	0
	0	0	0	0	0	0	0	0	0	0	0	0	0	100	0	0	0
	0	0	0	0	0	0	0	0	0	0	0	0	0	0	0	0	0
	0	0	0	0	0	0	0	0	0	0							
2010	1	17	1	0	1	11	11	1	0	0	0	0	0	100	0	0	0
	0	0	0	0	0	0	0	0	0	0	0	0	0	0	0	0	0
	0	0	0	0	0	0	0	0	0	0	0	0	0	0	100	0	0

	0	0	0	0	0	0	0	0	0	0	0	0	0	0	0	0	0
	0	0	0	0	0	0	0	0	0	0							
2010	1	17	1	0	1	12	12	3	0	0	0	0	0	33.33333333	33.33333333		
	33.33333333	0	0	0	0	0	0	0	0	0	0	0	0	0	0	0	0
	0	0	0	0	0	0	0	0	0	0	0	0	0	0	0	0	0
	33.33333333	33.33333333	33.33333333	0	0	0	0	0	0	0	0	0	0	0	0	0	0
	0	0	0	0	0	0	0	0	0	0	0	0	0	0	0		
2010	1	17	1	0	1	13	13	7	0	0	0	0	0	0	85.71428571		
	14.28571429	0	0	0	0	0	0	0	0	0	0	0	0	0	0	0	0
	0	0	0	0	0	0	0	0	0	0	0	0	0	0	0	0	0
	0	85.71428571	14.28571429	0	0	0	0	0	0	0	0	0	0	0	0	0	0
	0	0	0	0	0	0	0	0	0	0	0	0	0	0	0		
2010	1	17	1	0	1	14	14	7	0	0	0	0	0	0	42.85714286		
	42.85714286	14.28571429	0	0	0	0	0	0	0	0	0	0	0	0	0	0	0
	0	0	0	0	0	0	0	0	0	0	0	0	0	0	0	0	0
	0	0	42.85714286	42.85714286	14.28571429	0	0	0	0	0	0	0	0	0	0	0	0
	0	0	0	0	0	0	0	0	0	0	0	0	0	0	0	0	0
2010	1	17	1	0	1	15	15	1	0	0	0	0	0	0	0	0	100
	0	0	0	0	0	0	0	0	0	0	0	0	0	0	0	0	0
	0	0	0	0	0	0	0	0	0	0	0	0	0	0	0	0	0
	100	0	0	0	0	0	0	0	0	0	0	0	0	0	0	0	0
	0	0	0	0	0	0	0	0	0	0							
2010	1	17	1	0	1	16	16	2	0	0	0	0	0	0	0	0	100
	0	0	0	0	0	0	0	0	0	0	0	0	0	0	0	0	0
	0	0	0	0	0	0	0	0	0	0	0	0	0	0	0	0	0
	100	0	0	0	0	0	0	0	0	0	0	0	0	0	0	0	0
	0	0	0	0	0	0	0	0	0	0							
2010	1	17	1	0	1	17	17	3	0	0	0	0	0	0	0	0	
	33.33333333	66.66666667	0	0	0	0	0	0	0	0	0	0	0	0	0	0	0
	0	0	0	0	0	0	0	0	0	0	0	0	0	0	0	0	0
	0	0	0	33.33333333	66.66666667	0	0	0	0	0	0	0	0	0	0	0	0
	0	0	0	0	0	0	0	0	0	0	0	0	0	0	0		
2010	1	17	1	0	1	18	18	1	0	0	0	0	0	0	0	0	0
	0	0	100	0	0	0	0	0	0	0	0	0	0	0	0	0	0
	0	0	0	0	0	0	0	0	0	0	0	0	0	0	0	0	0
	0	0	0	100	0	0	0	0	0	0	0	0	0	0	0	0	0
	0	0	0	0	0	0	0	0	0	0							
2010	1	17	1	0	1	19	19	2	0	0	0	0	0	0	0	0	0
	0	50	0	0	0	0	50	0	0	0	0	0	0	0	0	0	0
	0	0	0	0	0	0	0	0	0	0	0	0	0	0	0	0	0
	0	0	50	0	0	0	0	50	0	0	0	0	0	0	0	0	0
	0	0	0	0	0	0	0	0	0	0							
2010	1	17	1	0	1	20	20	4	0	0	0	0	0	0	0	0	0
	0	25	25	0	0	50	0	0	0	0	0	0	0	0	0	0	0
	0	0	0	0	0	0	0	0	0	0	0	0	0	0	0	0	0

	0	0	25	25	0	0	50	0	0	0	0	0	0	0	0	0	0
	0	0	0	0	0	0	0	0	0	0							
2010	1	17	1	0	1	22	22	5	0	0	0	0	0	0	0	0	0
	0	0	0	0	0	0	20	0	0	40	20	0	0	0	0	0	20
	0	0	0	0	0	0	0	0	0	0	0	0	0	0	0	0	0
	0	0	0	0	0	0	0	20	0	0	40	20	0	0	0	0	0
	20	0	0	0	0	0	0	0	0	0							
2010	1	17	1	0	1	23	23	1	0	0	0	0	0	0	0	0	0
	0	0	0	0	0	0	0	0	0	0	0	0	100	0	0	0	0
	0	0	0	0	0	0	0	0	0	0	0	0	0	0	0	0	0
	0	0	0	0	0	0	0	0	0	0	0	0	0	100	0	0	0
	0	0	0	0	0	0	0	0	0	0							
2010	1	17	1	0	1	24	24	3	0	0	0	0	0	0	0	0	0
	0	0	0	0	0	0	0	0	0	0	0	33.33333333	0	66.66666667	0		
	0	0	0	0	0	0	0	0	0	0	0	0	0	0	0	0	0
	0	0	0	0	0	0	0	0	0	0	0	0	0	33.33333333	0		
	66.66666667	0	0	0	0	0	0	0	0	0	0	0	0				
2011	1	17	1	0	1	4	4	1	0	100	0	0	0	0	0	0	0
	0	0	0	0	0	0	0	0	0	0	0	0	0	0	0	0	0
	0	0	0	0	0	0	0	0	0	0	100	0	0	0	0	0	0
	0	0	0	0	0	0	0	0	0	0	0	0	0	0	0	0	0
	0	0	0	0	0	0	0	0	0	0							
2011	1	17	1	0	1	5	5	3	0	33.33333333	66.66666667	0	0	0	0		
	0	0	0	0	0	0	0	0	0	0	0	0	0	0	0	0	0
	0	0	0	0	0	0	0	0	0	0	0	0	33.33333333	66.66666667	0		
	0	0	0	0	0	0	0	0	0	0	0	0	0	0	0	0	0
	0	0	0	0	0	0	0	0	0	0	0	0	0				
2011	1	17	1	0	1	6	6	1	0	0	100	0	0	0	0	0	0
	0	0	0	0	0	0	0	0	0	0	0	0	0	0	0	0	0
	0	0	0	0	0	0	0	0	0	0	0	100	0	0	0	0	0
	0	0	0	0	0	0	0	0	0	0	0	0	0	0	0	0	0
	0	0	0	0	0	0	0	0	0	0							
2011	1	17	1	0	1	7	7	7	0	0	14.28571429	85.71428571	0	0	0		
	0	0	0	0	0	0	0	0	0	0	0	0	0	0	0	0	0
	0	0	0	0	0	0	0	0	0	0	0	0	14.28571429	85.71428571			
	0	0	0	0	0	0	0	0	0	0	0	0	0	0	0	0	0
	0	0	0	0	0	0	0	0	0	0							
2011	1	17	1	0	1	8	8	8	0	0	0	50	50	0	0	0	0
	0	0	0	0	0	0	0	0	0	0	0	0	0	0	0	0	0
	0	0	0	0	0	0	0	0	0	0	0	0	50	50	0	0	0
	0	0	0	0	0	0	0	0	0	0	0	0	0	0	0	0	0
	0	0	0	0	0	0	0	0	0	0							
2011	1	17	1	0	1	9	9	2	0	0	0	50	50	0	0	0	0
	0	0	0	0	0	0	0	0	0	0	0	0	0	0	0	0	0
	0	0	0	0	0	0	0	0	0	0	0	0	50	50	0	0	0

	0	0	0	0	0	0	0	0	0	0	0	0	0	0	0	0	0
	0	0	0	0	0	0	0	0	0	0							
2011	1	17	1	0	1	10	10	6	0	0	0	0	83.33333333		16.66666667		0
	0	0	0	0	0	0	0	0	0	0	0	0	0	0	0	0	0
	0	0	0	0	0	0	0	0	0	0	0	0	0	0	0	83.33333333	
	16.66666667		0	0	0	0	0	0	0	0	0	0	0	0	0	0	0
	0	0	0	0	0	0	0	0	0	0	0	0	0	0			
2011	1	17	1	0	1	11	11	4	0	0	0	0	50	0	50	0	0
	0	0	0	0	0	0	0	0	0	0	0	0	0	0	0	0	0
	0	0	0	0	0	0	0	0	0	0	0	0	0	50	0	50	0
	0	0	0	0	0	0	0	0	0	0	0	0	0	0	0	0	0
	0	0	0	0	0	0	0	0	0	0							
2011	1	17	1	0	1	12	12	1	0	0	0	0	0	100	0	0	0
	0	0	0	0	0	0	0	0	0	0	0	0	0	0	0	0	0
	0	0	0	0	0	0	0	0	0	0	0	0	0	0	100	0	0
	0	0	0	0	0	0	0	0	0	0	0	0	0	0	0	0	0
	0	0	0	0	0	0	0	0	0	0							
2011	1	17	1	0	1	13	13	4	0	0	0	0	0	25	0	75	0
	0	0	0	0	0	0	0	0	0	0	0	0	0	0	0	0	0
	0	0	0	0	0	0	0	0	0	0	0	0	0	0	25	0	75
	0	0	0	0	0	0	0	0	0	0	0	0	0	0	0	0	0
	0	0	0	0	0	0	0	0	0	0							
2011	1	17	1	0	1	14	14	2	0	0	0	0	0	0	0	50	50
	0	0	0	0	0	0	0	0	0	0	0	0	0	0	0	0	0
	0	0	0	0	0	0	0	0	0	0	0	0	0	0	0	0	50
	50	0	0	0	0	0	0	0	0	0	0	0	0	0	0	0	0
	0	0	0	0	0	0	0	0	0	0							
2011	1	17	1	0	1	15	15	3	0	0	0	0	0	0	0	66.66666667	
	33.33333333		0	0	0	0	0	0	0	0	0	0	0	0	0	0	0
	0	0	0	0	0	0	0	0	0	0	0	0	0	0	0	0	0
	0	66.66666667		33.33333333		0	0	0	0	0	0	0	0	0	0	0	0
	0	0	0	0	0	0	0	0	0	0	0	0	0	0			
2011	1	17	1	0	1	17	17	1	0	0	0	0	0	0	0	0	0
	100	0	0	0	0	0	0	0	0	0	0	0	0	0	0	0	0
	0	0	0	0	0	0	0	0	0	0	0	0	0	0	0	0	0
	0	100	0	0	0	0	0	0	0	0	0	0	0	0	0	0	0
	0	0	0	0	0	0	0	0	0	0							
2011	1	17	1	0	1	18	18	1	0	0	0	0	0	0	0	100	0
	0	0	0	0	0	0	0	0	0	0	0	0	0	0	0	0	0
	0	0	0	0	0	0	0	0	0	0	0	0	0	0	0	0	100
	0	0	0	0	0	0	0	0	0	0	0	0	0	0	0	0	0
	0	0	0	0	0	0	0	0	0	0							
2011	1	17	1	0	1	19	19	1	0	0	0	0	0	0	0	0	0
	0	0	0	0	0	0	0	100	0	0	0	0	0	0	0	0	0
	0	0	0	0	0	0	0	0	0	0	0	0	0	0	0	0	0

	0	0	0	0	0	0	0	0	100	0	0	0	0	0	0	0	0
	0	0	0	0	0	0	0	0	0	0							
2011	1	17	1	0	1	20	20	1	0	0	0	0	0	0	0	0	0
	0	0	0	0	0	0	100	0	0	0	0	0	0	0	0	0	0
	0	0	0	0	0	0	0	0	0	0	0	0	0	0	0	0	0
	0	0	0	0	0	0	0	100	0	0	0	0	0	0	0	0	0
	0	0	0	0	0	0	0	0	0	0							
2011	1	17	1	0	1	21	21	1	0	0	0	0	0	0	0	0	0
	0	0	0	0	0	0	0	100	0	0	0	0	0	0	0	0	0
	0	0	0	0	0	0	0	0	0	0	0	0	0	0	0	0	0
	0	0	0	0	0	0	0	0	100	0	0	0	0	0	0	0	0
	0	0	0	0	0	0	0	0	0	0							
2011	1	17	1	0	1	23	23	1	0	0	0	0	0	0	0	0	0
	0	0	0	0	0	0	0	0	0	0	0	0	100	0	0	0	0
	0	0	0	0	0	0	0	0	0	0	0	0	0	0	0	0	0
	0	0	0	0	0	0	0	0	0	0	0	0	0	100	0	0	0
	0	0	0	0	0	0	0	0	0	0							
2011	1	17	1	0	1	25	25	1	0	0	0	0	0	0	0	0	0
	0	0	0	0	0	0	0	0	0	0	100	0	0	0	0	0	0
	0	0	0	0	0	0	0	0	0	0	0	0	0	0	0	0	0
	0	0	0	0	0	0	0	0	0	0	0	100	0	0	0	0	0
	0	0	0	0	0	0	0	0	0	0							
2012	1	17	1	0	1	1	1	4.5	100	0	0	0	0	0	0	0	0
	0	0	0	0	0	0	0	0	0	0	0	0	0	0	0	0	0
	0	0	0	0	0	0	0	0	0	100	0	0	0	0	0	0	0
	0	0	0	0	0	0	0	0	0	0	0	0	0	0	0	0	0
	0	0	0	0	0	0	0	0	0	0							
2012	1	17	1	0	1	2	2	2	0	100	0	0	0	0	0	0	0
	0	0	0	0	0	0	0	0	0	0	0	0	0	0	0	0	0
	0	0	0	0	0	0	0	0	0	0	100	0	0	0	0	0	0
	0	0	0	0	0	0	0	0	0	0	0	0	0	0	0	0	0
	0	0	0	0	0	0	0	0	0	0							
2012	1	17	1	0	1	3	3	2	0	100	0	0	0	0	0	0	0
	0	0	0	0	0	0	0	0	0	0	0	0	0	0	0	0	0
	0	0	0	0	0	0	0	0	0	0	100	0	0	0	0	0	0
	0	0	0	0	0	0	0	0	0	0	0	0	0	0	0	0	0
	0	0	0	0	0	0	0	0	0	0							
2012	1	17	1	0	1	7	7	2	0	0	0	50	50	0	0	0	0
	0	0	0	0	0	0	0	0	0	0	0	0	0	0	0	0	0
	0	0	0	0	0	0	0	0	0	0	0	0	50	50	0	0	0
	0	0	0	0	0	0	0	0	0	0	0	0	0	0	0	0	0
	0	0	0	0	0	0	0	0	0	0							
2012	1	17	1	0	1	9	9	5	0	0	0	0	100	0	0	0	0
	0	0	0	0	0	0	0	0	0	0	0	0	0	0	0	0	0
	0	0	0	0	0	0	0	0	0	0	0	0	0	100	0	0	0

	0	0	0	0	0	0	0	0	0	0	0	0	0	0	0	0	0
	0	0	0	0	0	0	0	0	0	0							
2012	1	17	1	0	1	10	10	13	0	0	0	0	92.30769231	7.692307692	0		
	0	0	0	0	0	0	0	0	0	0	0	0	0	0	0	0	0
	0	0	0	0	0	0	0	0	0	0	0	0	0	0	0	92.30769231	
	7.692307692	0	0	0	0	0	0	0	0	0	0	0	0	0	0	0	0
	0	0	0	0	0	0	0	0	0	0	0	0	0	0			
2012	1	17	1	0	1	11	11	11	0	0	0	0	100	0	0	0	0
	0	0	0	0	0	0	0	0	0	0	0	0	0	0	0	0	0
	0	0	0	0	0	0	0	0	0	0	0	0	0	100	0	0	0
	0	0	0	0	0	0	0	0	0	0	0	0	0	0	0	0	0
	0	0	0	0	0	0	0	0	0	0							
2012	1	17	1	0	1	12	12	4	0	0	0	0	25	75	0	0	0
	0	0	0	0	0	0	0	0	0	0	0	0	0	0	0	0	0
	0	0	0	0	0	0	0	0	0	0	0	0	0	25	75	0	0
	0	0	0	0	0	0	0	0	0	0	0	0	0	0	0	0	0
	0	0	0	0	0	0	0	0	0	0							
2012	1	17	1	0	1	13	13	4	0	0	0	0	25	25	0	50	0
	0	0	0	0	0	0	0	0	0	0	0	0	0	0	0	0	0
	0	0	0	0	0	0	0	0	0	0	0	0	0	25	25	0	50
	0	0	0	0	0	0	0	0	0	0	0	0	0	0	0	0	0
	0	0	0	0	0	0	0	0	0	0							
2012	1	17	1	0	1	14	14	1	0	0	0	0	0	0	100	0	0
	0	0	0	0	0	0	0	0	0	0	0	0	0	0	0	0	0
	0	0	0	0	0	0	0	0	0	0	0	0	0	0	0	100	0
	0	0	0	0	0	0	0	0	0	0	0	0	0	0	0	0	0
	0	0	0	0	0	0	0	0	0	0							
2012	1	17	1	0	1	15	15	6	0	0	0	0	0	0	33.33333333	50	
	16.66666667	0	0	0	0	0	0	0	0	0	0	0	0	0	0	0	
	0	0	0	0	0	0	0	0	0	0	0	0	0	0	0	0	
	33.33333333	50	16.66666667	0	0	0	0	0	0	0	0	0	0	0	0	0	
	0	0	0	0	0	0	0	0	0	0	0	0	0	0			
2012	1	17	1	0	1	16	16	2	0	0	0	0	0	0	0	50	50
	0	0	0	0	0	0	0	0	0	0	0	0	0	0	0	0	0
	0	0	0	0	0	0	0	0	0	0	0	0	0	0	0	0	50
	50	0	0	0	0	0	0	0	0	0	0	0	0	0	0	0	0
	0	0	0	0	0	0	0	0	0	0							
2012	1	17	1	0	1	17	17	4	0	0	0	0	0	0	0	0	50
	25	25	0	0	0	0	0	0	0	0	0	0	0	0	0	0	0
	0	0	0	0	0	0	0	0	0	0	0	0	0	0	0	0	0
	50	25	25	0	0	0	0	0	0	0	0	0	0	0	0	0	0
	0	0	0	0	0	0	0	0	0	0							
2012	1	17	1	0	1	18	18	5	0	0	0	0	0	0	0	0	20
	0	60	0	0	0	20	0	0	0	0	0	0	0	0	0	0	0
	0	0	0	0	0	0	0	0	0	0	0	0	0	0	0	0	0

	20	0	60	0	0	0	20	0	0	0	0	0	0	0	0	0	0
	0	0	0	0	0	0	0	0	0	0							
2012	1	17	1	0	1	19	19	11	0	0	0	0	0	0	0	9.090909091	
	9.090909091	18.18181818	18.18181818	0	27.27272727	0	0	0	9.090909091	9.090909091	0						
	0	0	0	0	0	0	0	0	0	0	0	0	0	0	0		
	0	0	0	0	0	0	9.090909091	9.090909091	18.18181818	18.18181818	0	27.27272727					
	0	0	0	9.090909091	9.090909091	0	0	0	0	0	0	0	0	0	0		
	0	0	0	0	0	0	0										
2012	1	17	1	0	1	20	20	5	0	0	0	0	0	0	0	0	0
	0	20	20	0	0	0	60	0	0	0	0	0	0	0	0	0	0
	0	0	0	0	0	0	0	0	0	0	0	0	0	0	0	0	0
	0	0	20	20	0	0	0	60	0	0	0	0	0	0	0	0	0
	0	0	0	0	0	0	0	0	0	0							
2012	1	17	1	0	1	21	21	10	0	0	0	0	0	0	0	0	0
	0	0	0	10	10	50	10	0	10	0	0	10	0	0	0	0	0
	0	0	0	0	0	0	0	0	0	0	0	0	0	0	0	0	0
	0	0	0	0	10	10	50	10	0	10	0	0	10	0	0	0	0
	0	0	0	0	0	0	0	0	0	0							
2012	1	17	1	0	1	22	22	3	0	0	0	0	0	0	0	0	0
	0	0	0	0	0	0	33.33333333	0	33.33333333	0	33.33333333	0	0	0			
	0	0	0	0	0	0	0	0	0	0	0	0	0	0	0	0	0
	0	0	0	0	0	0	0	0	0	0	33.33333333	0	33.33333333	0			
	33.33333333	0	0	0	0	0	0	0	0	0	0	0	0	0	0	0	0
2012	1	17	1	0	1	23	23	2	0	0	0	0	0	0	0	0	0
	0	0	0	0	0	0	0	0	0	50	50	0	0	0	0	0	0
	0	0	0	0	0	0	0	0	0	0	0	0	0	0	0	0	0
	0	0	0	0	0	0	0	0	0	0	50	50	0	0	0	0	0
	0	0	0	0	0	0	0	0	0	0							
2013	1	17	1	0	1	1	1	17	100	0	0	0	0	0	0	0	0
	0	0	0	0	0	0	0	0	0	0	0	0	0	0	0	0	0
	0	0	0	0	0	0	0	0	0	100	0	0	0	0	0	0	0
	0	0	0	0	0	0	0	0	0	0	0	0	0	0	0	0	0
	0	0	0	0	0	0	0	0	0	0							
2013	1	17	1	0	1	2	2	2	0	100	0	0	0	0	0	0	0
	0	0	0	0	0	0	0	0	0	0	0	0	0	0	0	0	0
	0	0	0	0	0	0	0	0	0	0	100	0	0	0	0	0	0
	0	0	0	0	0	0	0	0	0	0	0	0	0	0	0	0	0
	0	0	0	0	0	0	0	0	0	0							
2013	1	17	1	0	1	3	3	2	0	100	0	0	0	0	0	0	0
	0	0	0	0	0	0	0	0	0	0	0	0	0	0	0	0	0
	0	0	0	0	0	0	0	0	0	0	100	0	0	0	0	0	0
	0	0	0	0	0	0	0	0	0	0	0	0	0	0	0	0	0
	0	0	0	0	0	0	0	0	0	0							
2013	1	17	1	0	1	7	7	1	0	0	100	0	0	0	0	0	0
	0	0	0	0	0	0	0	0	0	0	0	0	0	0	0	0	0

	0	0	0	0	0	0	0	0	0	0	0	100	0	0	0	0	0
	0	0	0	0	0	0	0	0	0	0	0	0	0	0	0	0	0
	0	0	0	0	0	0	0	0	0	0							
2013	1	17	1	0	1	8	8	2	0	0	0	100	0	0	0	0	0
	0	0	0	0	0	0	0	0	0	0	0	0	0	0	0	0	0
	0	0	0	0	0	0	0	0	0	0	0	0	100	0	0	0	0
	0	0	0	0	0	0	0	0	0	0	0	0	0	0	0	0	0
	0	0	0	0	0	0	0	0	0	0							
2013	1	17	1	0	1	9	9	2	0	0	0	100	0	0	0	0	0
	0	0	0	0	0	0	0	0	0	0	0	0	0	0	0	0	0
	0	0	0	0	0	0	0	0	0	0	0	0	100	0	0	0	0
	0	0	0	0	0	0	0	0	0	0	0	0	0	0	0	0	0
	0	0	0	0	0	0	0	0	0	0							
2013	1	17	1	0	1	10	10	4	0	0	0	50	50	0	0	0	0
	0	0	0	0	0	0	0	0	0	0	0	0	0	0	0	0	0
	0	0	0	0	0	0	0	0	0	0	0	0	50	50	0	0	0
	0	0	0	0	0	0	0	0	0	0	0	0	0	0	0	0	0
	0	0	0	0	0	0	0	0	0	0							
2013	1	17	1	0	1	11	11	2	0	0	0	0	0	100	0	0	0
	0	0	0	0	0	0	0	0	0	0	0	0	0	0	0	0	0
	0	0	0	0	0	0	0	0	0	0	0	0	0	0	100	0	0
	0	0	0	0	0	0	0	0	0	0	0	0	0	0	0	0	0
	0	0	0	0	0	0	0	0	0	0							
2013	1	17	1	0	1	13	13	1	0	0	0	0	0	0	100	0	0
	0	0	0	0	0	0	0	0	0	0	0	0	0	0	0	0	0
	0	0	0	0	0	0	0	0	0	0	0	0	0	0	0	100	0
	0	0	0	0	0	0	0	0	0	0	0	0	0	0	0	0	0
	0	0	0	0	0	0	0	0	0	0							
2013	1	17	1	0	1	15	15	1	0	0	0	0	0	0	0	100	0
	0	0	0	0	0	0	0	0	0	0	0	0	0	0	0	0	0
	0	0	0	0	0	0	0	0	0	0	0	0	0	0	0	0	100
	0	0	0	0	0	0	0	0	0	0	0	0	0	0	0	0	0
	0	0	0	0	0	0	0	0	0	0							
2013	1	17	1	0	1	16	16	2	0	0	0	0	0	0	0	100	0
	0	0	0	0	0	0	0	0	0	0	0	0	0	0	0	0	0
	0	0	0	0	0	0	0	0	0	0	0	0	0	0	0	0	100
	0	0	0	0	0	0	0	0	0	0	0	0	0	0	0	0	0
	0	0	0	0	0	0	0	0	0	0							
2013	1	17	1	0	1	17	17	2	0	0	0	0	0	0	0	0	0
	50	0	0	50	0	0	0	0	0	0	0	0	0	0	0	0	0
	0	0	0	0	0	0	0	0	0	0	0	0	0	0	0	0	0
	0	50	0	0	50	0	0	0	0	0	0	0	0	0	0	0	0
	0	0	0	0	0	0	0	0	0	0							
2013	1	17	1	0	1	18	18	2	0	0	0	0	0	0	0	0	50
	0	0	50	0	0	0	0	0	0	0	0	0	0	0	0	0	0

	0	0	0	0	0	0	0	0	0	0	0	0	0	0	0	0	0
	50	0	0	50	0	0	0	0	0	0	0	0	0	0	0	0	0
	0	0	0	0	0	0	0	0	0	0							
2013	1	17	1	0	1	19	19	2	0	0	0	0	0	0	0	0	0
	0	0	50	0	50	0	0	0	0	0	0	0	0	0	0	0	0
	0	0	0	0	0	0	0	0	0	0	0	0	0	0	0	0	0
	0	0	0	50	0	50	0	0	0	0	0	0	0	0	0	0	0
	0	0	0	0	0	0	0	0	0	0							
2013	1	17	1	0	1	20	20	1	0	0	0	0	0	0	0	0	0
	0	0	0	0	0	0	100	0	0	0	0	0	0	0	0	0	0
	0	0	0	0	0	0	0	0	0	0	0	0	0	0	0	0	0
	0	0	0	0	0	0	0	100	0	0	0	0	0	0	0	0	0
	0	0	0	0	0	0	0	0	0	0							
2013	1	17	1	0	1	21	21	3	0	0	0	0	0	0	0	0	0
	0	0	0	0	66.66666667		0	33.33333333		0	0	0	0	0	0	0	0
	0	0	0	0	0	0	0	0	0	0	0	0	0	0	0	0	0
	0	0	0	0	0	0	0	66.66666667		0	33.33333333		0	0	0	0	0
	0	0	0	0	0	0	0	0	0	0	0	0	0				
2013	1	17	1	0	1	23	23	1	0	0	0	0	0	0	0	0	0
	0	0	0	0	0	0	0	0	0	0	0	100	0	0	0	0	0
	0	0	0	0	0	0	0	0	0	0	0	0	0	0	0	0	0
	0	0	0	0	0	0	0	0	0	0	0	0	100	0	0	0	0
	0	0	0	0	0	0	0	0	0	0							
2014	1	17	1	0	1	2	2	1	0	100	0	0	0	0	0	0	0
	0	0	0	0	0	0	0	0	0	0	0	0	0	0	0	0	0
	0	0	0	0	0	0	0	0	0	0	100	0	0	0	0	0	0
	0	0	0	0	0	0	0	0	0	0	0	0	0	0	0	0	0
	0	0	0	0	0	0	0	0	0	0							
2014	1	17	1	0	1	3	3	5	0	100	0	0	0	0	0	0	0
	0	0	0	0	0	0	0	0	0	0	0	0	0	0	0	0	0
	0	0	0	0	0	0	0	0	0	0	100	0	0	0	0	0	0
	0	0	0	0	0	0	0	0	0	0	0	0	0	0	0	0	0
	0	0	0	0	0	0	0	0	0	0							
2014	1	17	1	0	1	4	4	3	0	100	0	0	0	0	0	0	0
	0	0	0	0	0	0	0	0	0	0	0	0	0	0	0	0	0
	0	0	0	0	0	0	0	0	0	0	100	0	0	0	0	0	0
	0	0	0	0	0	0	0	0	0	0	0	0	0	0	0	0	0
	0	0	0	0	0	0	0	0	0	0							
2014	1	17	1	0	1	5	5	4	0	0	100	0	0	0	0	0	0
	0	0	0	0	0	0	0	0	0	0	0	0	0	0	0	0	0
	0	0	0	0	0	0	0	0	0	0	0	100	0	0	0	0	0
	0	0	0	0	0	0	0	0	0	0	0	0	0	0	0	0	0
	0	0	0	0	0	0	0	0	0	0							
2014	1	17	1	0	1	6	6	5	0	0	80	20	0	0	0	0	0
	0	0	0	0	0	0	0	0	0	0	0	0	0	0	0	0	0

	0	0	0	0	0	0	0	0	0	0	0	80	20	0	0	0	0
	0	0	0	0	0	0	0	0	0	0	0	0	0	0	0	0	0
	0	0	0	0	0	0	0	0	0	0							
2014	1	17	1	0	1	7	7	4	0	0	75	25	0	0	0	0	0
	0	0	0	0	0	0	0	0	0	0	0	0	0	0	0	0	0
	0	0	0	0	0	0	0	0	0	0	0	75	25	0	0	0	0
	0	0	0	0	0	0	0	0	0	0	0	0	0	0	0	0	0
	0	0	0	0	0	0	0	0	0	0							
2014	1	17	1	0	1	8	8	2	0	0	0	50	50	0	0	0	0
	0	0	0	0	0	0	0	0	0	0	0	0	0	0	0	0	0
	0	0	0	0	0	0	0	0	0	0	0	0	50	50	0	0	0
	0	0	0	0	0	0	0	0	0	0	0	0	0	0	0	0	0
	0	0	0	0	0	0	0	0	0	0							
2014	1	17	1	0	1	9	9	5	0	0	0	40	20	40	0	0	0
	0	0	0	0	0	0	0	0	0	0	0	0	0	0	0	0	0
	0	0	0	0	0	0	0	0	0	0	0	0	40	20	40	0	0
	0	0	0	0	0	0	0	0	0	0	0	0	0	0	0	0	0
	0	0	0	0	0	0	0	0	0	0							
2014	1	17	1	0	1	11	11	4	0	0	0	0	100	0	0	0	0
	0	0	0	0	0	0	0	0	0	0	0	0	0	0	0	0	0
	0	0	0	0	0	0	0	0	0	0	0	0	0	100	0	0	0
	0	0	0	0	0	0	0	0	0	0	0	0	0	0	0	0	0
	0	0	0	0	0	0	0	0	0	0							
2014	1	17	1	0	1	12	12	4	0	0	0	0	75	0	25	0	0
	0	0	0	0	0	0	0	0	0	0	0	0	0	0	0	0	0
	0	0	0	0	0	0	0	0	0	0	0	0	0	75	0	25	0
	0	0	0	0	0	0	0	0	0	0	0	0	0	0	0	0	0
	0	0	0	0	0	0	0	0	0	0							
2014	1	17	1	0	1	13	13	1	0	0	0	0	0	0	100	0	0
	0	0	0	0	0	0	0	0	0	0	0	0	0	0	0	0	0
	0	0	0	0	0	0	0	0	0	0	0	0	0	0	0	100	0
	0	0	0	0	0	0	0	0	0	0	0	0	0	0	0	0	0
	0	0	0	0	0	0	0	0	0	0							
2014	1	17	1	0	1	14	14	1	0	0	0	0	0	0	100	0	0
	0	0	0	0	0	0	0	0	0	0	0	0	0	0	0	0	0
	0	0	0	0	0	0	0	0	0	0	0	0	0	0	0	100	0
	0	0	0	0	0	0	0	0	0	0	0	0	0	0	0	0	0
	0	0	0	0	0	0	0	0	0	0							
2014	1	17	1	0	1	15	15	4	0	0	0	0	0	0	25	25	50
	0	0	0	0	0	0	0	0	0	0	0	0	0	0	0	0	0
	0	0	0	0	0	0	0	0	0	0	0	0	0	0	0	25	25
	50	0	0	0	0	0	0	0	0	0	0	0	0	0	0	0	0
	0	0	0	0	0	0	0	0	0	0							
2014	1	17	1	0	1	16	16	11	0	0	0	0	0	0	9.090909091		
	45.45454545		9.090909091		18.18181818		9.090909091		9.090909091		0	0	0	0	0	0	0

	0	0	0	0	0	0	0	0	0	0	0	0	0	0	0	0	0
	0	0	0	0	0	9.090909091	45.45454545	9.090909091	18.18181818	9.090909091	9.090909091						
	0	0	0	0	0	0	0	0	0	0	0	0	0	0	0	0	0
	0	0	0	0	0	0											
2014	1	17	1	0	1	17	17	8	0	0	0	0	0	0	12.5	25	0
	25	12.5	0	12.5	0	12.5	0	0	0	0	0	0	0	0	0	0	0
	0	0	0	0	0	0	0	0	0	0	0	0	0	0	0	12.5	25
	0	25	12.5	0	12.5	0	12.5	0	0	0	0	0	0	0	0	0	0
	0	0	0	0	0	0	0	0	0	0							
2014	1	17	1	0	1	18	18	6	0	0	0	0	0	0	0	0	
	16.66666667	0	16.66666667	16.66666667	33.33333333	0	16.66666667	0	0	0	0	0					
	0	0	0	0	0	0	0	0	0	0	0	0	0	0	0	0	0
	0	0	0	0	0	0	16.66666667	0	16.66666667	16.66666667	33.33333333	0					
	16.66666667	0	0	0	0	0	0	0	0	0	0	0	0	0	0	0	
	0	0	0	0	0												
2014	1	17	1	0	1	19	19	16	0	0	0	0	0	0	0	0	0
	12.5	31.25	18.75	18.75	6.25	12.5	0	0	0	0	0	0	0	0	0	0	0
	0	0	0	0	0	0	0	0	0	0	0	0	0	0	0	0	0
	0	12.5	31.25	18.75	18.75	6.25	12.5	0	0	0	0	0	0	0	0	0	0
	0	0	0	0	0	0	0	0	0	0							
2014	1	17	1	0	1	20	20	14	0	0	0	0	0	0	0	0	0
	7.142857143	7.142857143	14.28571429	21.42857143	28.57142857	0	0	0	14.28571429	0							
	7.142857143	0	0	0	0	0	0	0	0	0	0	0	0	0	0	0	0
	0	0	0	0	0	0	0	0	0	7.142857143	7.142857143	14.28571429	21.42857143				
	28.57142857	0	0	0	14.28571429	0	7.142857143	0	0	0	0	0	0	0			
	0	0	0	0	0	0	0	0									
2014	1	17	1	0	1	21	21	8	0	0	0	0	0	0	0	0	0
	0	0	25	12.5	12.5	12.5	12.5	0	12.5	0	0	0	0	0	0	0	0
	0	0	12.5	0	0	0	0	0	0	0	0	0	0	0	0	0	0
	0	0	0	25	12.5	12.5	12.5	12.5	0	12.5	0	0	0	0	0	0	0
	0	0	0	12.5	0	0	0	0	0	0							
2014	1	17	1	0	1	22	22	16	0	0	0	0	0	0	0	0	0
	0	0	0	6.25	6.25	6.25	0	0	43.75	6.25	0	6.25	12.5	6.25	0	0	6.25
	0	0	0	0	0	0	0	0	0	0	0	0	0	0	0	0	0
	0	0	0	0	6.25	6.25	6.25	0	0	43.75	6.25	0	6.25	12.5	6.25	0	0
	6.25	0	0	0	0	0	0	0	0	0							
2014	1	17	1	0	1	23	23	7	0	0	0	0	0	0	0	0	0
	0	0	0	0	0	14.28571429	0	0	0	28.57142857	0	14.28571429	14.28571429				
	0	14.28571429	0	0	0	0	0	14.28571429	0	0	0	0	0	0	0	0	0
	0	0	0	0	0	0	0	0	0	0	0	14.28571429	0	0	0	0	0
	28.57142857	0	14.28571429	14.28571429	0	14.28571429	0	0	0	0	0	14.28571429					
	0	0	0	0	0												
2014	1	17	1	0	1	24	24	2	0	0	0	0	0	0	0	0	0
	0	0	0	0	0	0	0	0	0	0	50	50	0	0	0	0	0
	0	0	0	0	0	0	0	0	0	0	0	0	0	0	0	0	0

	0	0	0	0	0	0	0	0	0	0	0	50	50	0	0	0	0
	0	0	0	0	0	0	0	0	0	0							
2003	1	17	2	0	1	1	1	1	100	0	0	0	0	0	0	0	0
	0	0	0	0	0	0	0	0	0	0	0	0	0	0	0	0	0
	0	0	0	0	0	0	0	0	0	100	0	0	0	0	0	0	0
	0	0	0	0	0	0	0	0	0	0	0	0	0	0	0	0	0
	0	0	0	0	0	0	0	0	0	0							
2003	1	17	2	0	1	6	6	3	0	0	100	0	0	0	0	0	0
	0	0	0	0	0	0	0	0	0	0	0	0	0	0	0	0	0
	0	0	0	0	0	0	0	0	0	0	0	100	0	0	0	0	0
	0	0	0	0	0	0	0	0	0	0	0	0	0	0	0	0	0
	0	0	0	0	0	0	0	0	0	0							
2003	1	17	2	0	1	7	7	2	0	0	100	0	0	0	0	0	0
	0	0	0	0	0	0	0	0	0	0	0	0	0	0	0	0	0
	0	0	0	0	0	0	0	0	0	0	0	100	0	0	0	0	0
	0	0	0	0	0	0	0	0	0	0	0	0	0	0	0	0	0
	0	0	0	0	0	0	0	0	0	0							
2003	1	17	2	0	1	8	8	1	0	0	100	0	0	0	0	0	0
	0	0	0	0	0	0	0	0	0	0	0	0	0	0	0	0	0
	0	0	0	0	0	0	0	0	0	0	0	100	0	0	0	0	0
	0	0	0	0	0	0	0	0	0	0	0	0	0	0	0	0	0
	0	0	0	0	0	0	0	0	0	0							
2003	1	17	2	0	1	9	9	2	0	0	0	100	0	0	0	0	0
	0	0	0	0	0	0	0	0	0	0	0	0	0	0	0	0	0
	0	0	0	0	0	0	0	0	0	0	0	0	100	0	0	0	0
	0	0	0	0	0	0	0	0	0	0	0	0	0	0	0	0	0
	0	0	0	0	0	0	0	0	0	0							
2003	1	17	2	0	1	14	14	3	0	0	0	0	0	0	33.33333333		
	33.33333333	0	0	0	0	33.33333333	0	0	0	0	0	0	0	0	0	0	
	0	0	0	0	0	0	0	0	0	0	0	0	0	0	0	0	
	0	0	33.33333333	33.33333333	0	0	0	0	33.33333333	0	0	0	0	0			
	0	0	0	0	0	0	0	0	0	0	0	0	0	0	0	0	
2003	1	17	2	0	1	15	15	3	0	0	0	0	0	0	0	100	0
	0	0	0	0	0	0	0	0	0	0	0	0	0	0	0	0	0
	0	0	0	0	0	0	0	0	0	0	0	0	0	0	0	0	100
	0	0	0	0	0	0	0	0	0	0	0	0	0	0	0	0	0
	0	0	0	0	0	0	0	0	0	0							
2003	1	17	2	0	1	16	16	7	0	0	0	0	0	14.28571429	14.28571429		
	28.57142857	28.57142857	0	14.28571429	0	0	0	0	0	0	0	0	0	0	0		
	0	0	0	0	0	0	0	0	0	0	0	0	0	0	0		
	0	0	14.28571429	14.28571429	28.57142857	28.57142857	0	14.28571429	0	0	0	0					
	0	0	0	0	0	0	0	0	0	0	0	0	0	0	0		
	0	0	0														
2003	1	17	2	0	1	17	17	15	0	0	0	0	0	0	6.666666667		
	6.666666667	13.33333333	33.33333333	0	26.66666667	13.33333333	0	0	0	0	0	0					

	0	0	0	0	0	0	0	0	0	0	0	0	0	0	0	0	0
	0	0	0	0	0	6.666666667	6.666666667	13.33333333	33.33333333	0	26.66666667						
	13.33333333	0	0	0	0	0	0	0	0	0	0	0	0	0	0	0	
	0	0	0	0	0	0	0										
2003	1	17	2	0	1	18	18	12	0	0	0	0	0	0	0	0	0
	16.66666667	16.66666667	25	33.33333333	0	8.333333333	0	0	0	0	0	0	0	0	0	0	
	0	0	0	0	0	0	0	0	0	0	0	0	0	0	0	0	
	0	0	0	0	0	16.66666667	16.66666667	25	33.33333333	0	8.333333333	0	0				
	0	0	0	0	0	0	0	0	0	0	0	0	0	0	0	0	
	0																
2003	1	17	2	0	1	19	19	5	0	0	0	0	0	0	0	0	20
	0	0	20	20	40	0	0	0	0	0	0	0	0	0	0	0	0
	0	0	0	0	0	0	0	0	0	0	0	0	0	0	0	0	0
	20	0	0	20	20	40	0	0	0	0	0	0	0	0	0	0	0
	0	0	0	0	0	0	0	0	0	0							
2004	1	17	2	0	1	3	3	1	0	0	100	0	0	0	0	0	0
	0	0	0	0	0	0	0	0	0	0	0	0	0	0	0	0	0
	0	0	0	0	0	0	0	0	0	0	0	100	0	0	0	0	0
	0	0	0	0	0	0	0	0	0	0	0	0	0	0	0	0	0
	0	0	0	0	0	0	0	0	0	0							
2004	1	17	2	0	1	7	7	1	0	0	0	100	0	0	0	0	0
	0	0	0	0	0	0	0	0	0	0	0	0	0	0	0	0	0
	0	0	0	0	0	0	0	0	0	0	0	0	100	0	0	0	0
	0	0	0	0	0	0	0	0	0	0	0	0	0	0	0	0	0
	0	0	0	0	0	0	0	0	0	0							
2004	1	17	2	0	1	9	9	1	0	0	0	0	100	0	0	0	0
	0	0	0	0	0	0	0	0	0	0	0	0	0	0	0	0	0
	0	0	0	0	0	0	0	0	0	0	0	0	0	100	0	0	0
	0	0	0	0	0	0	0	0	0	0	0	0	0	0	0	0	0
	0	0	0	0	0	0	0	0	0	0							
2004	1	17	2	0	1	10	10	5	0	0	0	0	100	0	0	0	0
	0	0	0	0	0	0	0	0	0	0	0	0	0	0	0	0	0
	0	0	0	0	0	0	0	0	0	0	0	0	0	100	0	0	0
	0	0	0	0	0	0	0	0	0	0	0	0	0	0	0	0	0
	0	0	0	0	0	0	0	0	0	0							
2004	1	17	2	0	1	11	11	2	0	0	0	0	0	100	0	0	0
	0	0	0	0	0	0	0	0	0	0	0	0	0	0	0	0	0
	0	0	0	0	0	0	0	0	0	0	0	0	0	0	100	0	0
	0	0	0	0	0	0	0	0	0	0	0	0	0	0	0	0	0
	0	0	0	0	0	0	0	0	0	0							
2004	1	17	2	0	1	13	13	1	0	0	0	0	0	0	100	0	0
	0	0	0	0	0	0	0	0	0	0	0	0	0	0	0	0	0
	0	0	0	0	0	0	0	0	0	0	0	0	0	0	0	100	0
	0	0	0	0	0	0	0	0	0	0	0	0	0	0	0	0	0
	0	0	0	0	0	0	0	0	0	0							

2004	1	17	2	0	1	14	14	1	0	0	0	0	100	0	0	0	0
	0	0	0	0	0	0	0	0	0	0	0	0	0	0	0	0	0
	0	0	0	0	0	0	0	0	0	0	0	0	0	100	0	0	0
	0	0	0	0	0	0	0	0	0	0	0	0	0	0	0	0	0
	0	0	0	0	0	0	0	0	0	0							
2004	1	17	2	0	1	15	15	1	0	0	0	0	0	100	0	0	0
	0	0	0	0	0	0	0	0	0	0	0	0	0	0	0	0	0
	0	0	0	0	0	0	0	0	0	0	0	0	0	0	100	0	0
	0	0	0	0	0	0	0	0	0	0	0	0	0	0	0	0	0
	0	0	0	0	0	0	0	0	0	0							
2004	1	17	2	0	1	16	16	1	0	0	0	0	0	0	0	100	0
	0	0	0	0	0	0	0	0	0	0	0	0	0	0	0	0	0
	0	0	0	0	0	0	0	0	0	0	0	0	0	0	0	0	100
	0	0	0	0	0	0	0	0	0	0	0	0	0	0	0	0	0
	0	0	0	0	0	0	0	0	0	0							
2004	1	17	2	0	1	17	17	3	0	0	0	0	0	33.33333333	0		
	33.33333333		33.33333333		0	0	0	0	0	0	0	0	0	0	0	0	0
	0	0	0	0	0	0	0	0	0	0	0	0	0	0	0	0	0
	0	33.33333333		0	33.33333333		33.33333333		0	0	0	0	0	0	0	0	0
	0	0	0	0	0	0	0	0	0	0	0	0	0	0	0	0	0
2004	1	17	2	0	1	18	18	4	0	0	0	0	0	0	0	25	0
	25	0	0	0	25	0	0	0	25	0	0	0	0	0	0	0	0
	0	0	0	0	0	0	0	0	0	0	0	0	0	0	0	0	25
	0	25	0	0	0	25	0	0	0	25	0	0	0	0	0	0	0
	0	0	0	0	0	0	0	0	0	0							
2004	1	17	2	0	1	19	19	9	0	0	0	0	0	0	0	0	0
	0	0	22.22222222		0	33.33333333		0	0	0	11.11111111		11.11111111		0	11.11111111	
	0	0	0	11.11111111		0	0	0	0	0	0	0	0	0	0	0	0
	0	0	0	0	0	0	0	0	0	22.22222222		0	33.33333333		0	0	0
	11.11111111		11.11111111		0	11.11111111		0	0	0	11.11111111		0	0	0	0	0
	0	0	0	0	0												
2004	1	17	2	0	1	21	21	1	0	0	0	0	0	0	0	0	0
	0	0	0	0	0	0	0	0	0	0	0	0	0	0	0	0	0
	0	0	0	0	100	0	0	0	0	0	0	0	0	0	0	0	0
	0	0	0	0	0	0	0	0	0	0	0	0	0	0	0	0	0
	0	0	0	0	0	100	0	0	0	0							
2004	1	17	2	0	1	22	22	2	0	0	0	0	0	0	0	0	0
	0	0	0	0	50	0	0	0	0	0	0	0	0	50	0	0	0
	0	0	0	0	0	0	0	0	0	0	0	0	0	0	0	0	0
	0	0	0	0	0	50	0	0	0	0	0	0	0	0	50	0	0
	0	0	0	0	0	0	0	0	0	0							
2004	1	17	2	0	1	23	23	1	0	0	0	0	0	0	0	0	0
	0	0	0	0	0	0	0	0	0	0	100	0	0	0	0	0	0
	0	0	0	0	0	0	0	0	0	0	0	0	0	0	0	0	0

	0	0	0	0	0	0	0	0	0	0	0	100	0	0	0	0	0
	0	0	0	0	0	0	0	0	0	0							
2005	1	17	2	0	1	13	13	2	0	0	0	0	0	0	100	0	0
	0	0	0	0	0	0	0	0	0	0	0	0	0	0	0	0	0
	0	0	0	0	0	0	0	0	0	0	0	0	0	0	0	100	0
	0	0	0	0	0	0	0	0	0	0	0	0	0	0	0	0	0
	0	0	0	0	0	0	0	0	0	0							
2005	1	17	2	0	1	16	16	8	0	0	0	0	0	0	12.5	50	25
	12.5	0	0	0	0	0	0	0	0	0	0	0	0	0	0	0	0
	0	0	0	0	0	0	0	0	0	0	0	0	0	0	0	12.5	50
	25	12.5	0	0	0	0	0	0	0	0	0	0	0	0	0	0	0
	0	0	0	0	0	0	0	0	0	0							
2005	1	17	2	0	1	17	17	12	0	0	0	0	0	0	0	16.66666667	
	41.66666667	16.66666667	25	0	0	0	0	0	0	0	0	0	0	0	0	0	
	0	0	0	0	0	0	0	0	0	0	0	0	0	0	0	0	0
	0	0	16.66666667	41.66666667	16.66666667	25	0	0	0	0	0	0	0	0	0	0	0
	0	0	0	0	0	0	0	0	0	0	0	0	0	0	0	0	
2005	1	17	2	0	1	18	18	7.723517452	0	0	0	0	0	0	0		
	9.367719523	25.89493728	38.84240592	12.94746864	0	0	0	0	12.94746864	0	0	0					
	0	0	0	0	0	0	0	0	0	0	0	0	0	0	0	0	0
	0	0	0	0	0	0	9.367719523	25.89493728	38.84240592	12.94746864	0	0	0				
	0	12.94746864	0	0	0	0	0	0	0	0	0	0	0	0	0	0	0
	0	0	0	0	0												
2005	1	17	2	0	1	19	19	4	0	0	0	0	0	0	0	0	25
	0	0	25	25	0	0	25	0	0	0	0	0	0	0	0	0	0
	0	0	0	0	0	0	0	0	0	0	0	0	0	0	0	0	0
	25	0	0	25	25	0	0	25	0	0	0	0	0	0	0	0	0
	0	0	0	0	0	0	0	0	0	0							
2005	1	17	2	0	1	20	20	5	0	0	0	0	0	0	0	0	0
	0	40	40	0	0	0	0	0	20	0	0	0	0	0	0	0	0
	0	0	0	0	0	0	0	0	0	0	0	0	0	0	0	0	0
	0	0	40	40	0	0	0	0	0	20	0	0	0	0	0	0	0
	0	0	0	0	0	0	0	0	0	0							
2005	1	17	2	0	1	21	21	1	0	0	0	0	0	0	0	0	0
	0	0	0	0	0	0	0	0	0	0	0	0	0	100	0	0	0
	0	0	0	0	0	0	0	0	0	0	0	0	0	0	0	0	0
	0	0	0	0	0	0	0	0	0	0	0	0	0	0	100	0	0
	0	0	0	0	0	0	0	0	0	0							
2006	1	17	2	0	1	6	6	2	0	0	50	50	0	0	0	0	0
	0	0	0	0	0	0	0	0	0	0	0	0	0	0	0	0	0
	0	0	0	0	0	0	0	0	0	0	0	50	50	0	0	0	0
	0	0	0	0	0	0	0	0	0	0	0	0	0	0	0	0	0
	0	0	0	0	0	0	0	0	0	0							
2006	1	17	2	0	1	7	7	1	0	0	0	100	0	0	0	0	0
	0	0	0	0	0	0	0	0	0	0	0	0	0	0	0	0	0

	0	0	0	0	0	0	0	0	0	0	0	0	100	0	0	0	0
	0	0	0	0	0	0	0	0	0	0	0	0	0	0	0	0	0
	0	0	0	0	0	0	0	0	0	0							
2006	1	17	2	0	1	8	8	1	0	0	0	100	0	0	0	0	0
	0	0	0	0	0	0	0	0	0	0	0	0	0	0	0	0	0
	0	0	0	0	0	0	0	0	0	0	0	0	100	0	0	0	0
	0	0	0	0	0	0	0	0	0	0	0	0	0	0	0	0	0
	0	0	0	0	0	0	0	0	0	0							
2006	1	17	2	0	1	15	15	3	0	0	0	0	0	0	0	66.66666667	
	33.33333333	0	0	0	0	0	0	0	0	0	0	0	0	0	0	0	
	0	0	0	0	0	0	0	0	0	0	0	0	0	0	0	0	
	0	66.66666667	33.33333333	0	0	0	0	0	0	0	0	0	0	0	0		
	0	0	0	0	0	0	0	0	0	0	0	0	0				
2006	1	17	2	0	1	16	16	4	0	0	0	0	0	0	25	0	25
	50	0	0	0	0	0	0	0	0	0	0	0	0	0	0	0	0
	0	0	0	0	0	0	0	0	0	0	0	0	0	0	0	25	0
	25	50	0	0	0	0	0	0	0	0	0	0	0	0	0	0	0
	0	0	0	0	0	0	0	0	0	0							
2006	1	17	2	0	1	17	17	8	0	0	0	0	0	0	0	12.5	62.5
	25	0	0	0	0	0	0	0	0	0	0	0	0	0	0	0	0
	0	0	0	0	0	0	0	0	0	0	0	0	0	0	0	0	12.5
	62.5	25	0	0	0	0	0	0	0	0	0	0	0	0	0	0	0
	0	0	0	0	0	0	0	0	0	0							
2006	1	17	2	0	1	18	18	6	0	0	0	0	0	0	0	0	
	16.66666667	16.66666667	16.66666667	0	33.33333333	16.66666667	0	0	0	0	0	0					
	0	0	0	0	0	0	0	0	0	0	0	0	0	0	0	0	0
	0	0	0	0	0	0	16.66666667	16.66666667	16.66666667	0	33.33333333	16.66666667					
	0	0	0	0	0	0	0	0	0	0	0	0	0	0	0	0	0
	0	0	0	0													
2006	1	17	2	0	1	19	19	4	0	0	0	0	0	0	0	0	0
	25	0	25	25	25	0	0	0	0	0	0	0	0	0	0	0	0
	0	0	0	0	0	0	0	0	0	0	0	0	0	0	0	0	0
	0	25	0	25	25	25	0	0	0	0	0	0	0	0	0	0	0
	0	0	0	0	0	0	0	0	0	0							
2006	1	17	2	0	1	20	20	2	0	0	0	0	0	0	0	0	0
	0	0	0	0	50	0	0	0	0	0	0	50	0	0	0	0	0
	0	0	0	0	0	0	0	0	0	0	0	0	0	0	0	0	0
	0	0	0	0	0	50	0	0	0	0	0	0	50	0	0	0	0
	0	0	0	0	0	0	0	0	0	0							
2007	1	17	2	0	1	4	4	0.5	0	0	100	0	0	0	0	0	0
	0	0	0	0	0	0	0	0	0	0	0	0	0	0	0	0	0
	0	0	0	0	0	0	0	0	0	0	0	100	0	0	0	0	0
	0	0	0	0	0	0	0	0	0	0	0	0	0	0	0	0	0
	0	0	0	0	0	0	0	0	0	0							

2007	1	17	2	0	1	6	6	6	0	0	33.33333333	66.66666667	0	0	0	
	0	0	0	0	0	0	0	0	0	0	0	0	0	0	0	
	0	0	0	0	0	0	0	0	0	0	0	0	0	33.33333333	66.66666667	
	0	0	0	0	0	0	0	0	0	0	0	0	0	0	0	
	0	0	0	0	0	0	0	0	0	0	0	0	0	0		
2007	1	17	2	0	1	7	7	1	0	0	0	100	0	0	0	0
	0	0	0	0	0	0	0	0	0	0	0	0	0	0	0	0
	0	0	0	0	0	0	0	0	0	0	0	0	100	0	0	0
	0	0	0	0	0	0	0	0	0	0	0	0	0	0	0	0
	0	0	0	0	0	0	0	0	0	0						
2007	1	17	2	0	1	8	8	4	0	0	0	50	50	0	0	0	0
	0	0	0	0	0	0	0	0	0	0	0	0	0	0	0	0
	0	0	0	0	0	0	0	0	0	0	0	0	50	50	0	0	0
	0	0	0	0	0	0	0	0	0	0	0	0	0	0	0	0
	0	0	0	0	0	0	0	0	0	0						
2007	1	17	2	0	1	9	9	1	0	0	0	0	100	0	0	0	0
	0	0	0	0	0	0	0	0	0	0	0	0	0	0	0	0
	0	0	0	0	0	0	0	0	0	0	0	0	0	100	0	0	0
	0	0	0	0	0	0	0	0	0	0	0	0	0	0	0	0
	0	0	0	0	0	0	0	0	0	0						
2007	1	17	2	0	1	10	10	4	0	0	0	0	25	75	0	0	0
	0	0	0	0	0	0	0	0	0	0	0	0	0	0	0	0
	0	0	0	0	0	0	0	0	0	0	0	0	0	25	75	0	0
	0	0	0	0	0	0	0	0	0	0	0	0	0	0	0	0
	0	0	0	0	0	0	0	0	0	0						
2007	1	17	2	0	1	11	11	2	0	0	0	0	50	0	50	0	0
	0	0	0	0	0	0	0	0	0	0	0	0	0	0	0	0
	0	0	0	0	0	0	0	0	0	0	0	0	0	50	0	50	0
	0	0	0	0	0	0	0	0	0	0	0	0	0	0	0	0
	0	0	0	0	0	0	0	0	0	0						
2007	1	17	2	0	1	12	12	1	0	0	0	0	0	100	0	0	0
	0	0	0	0	0	0	0	0	0	0	0	0	0	0	0	0
	0	0	0	0	0	0	0	0	0	0	0	0	0	0	100	0	0
	0	0	0	0	0	0	0	0	0	0	0	0	0	0	0	0
	0	0	0	0	0	0	0	0	0	0						
2007	1	17	2	0	1	13	13	1	0	0	0	0	0	100	0	0	0
	0	0	0	0	0	0	0	0	0	0	0	0	0	0	0	0
	0	0	0	0	0	0	0	0	0	0	0	0	0	0	100	0	0
	0	0	0	0	0	0	0	0	0	0	0	0	0	0	0	0
	0	0	0	0	0	0	0	0	0	0						
2007	1	17	2	0	1	14	14	5	0	0	0	0	0	20	60	20	0
	0	0	0	0	0	0	0	0	0	0	0	0	0	0	0	0	0
	0	0	0	0	0	0	0	0	0	0	0	0	0	0	20	60	20
	0	0	0	0	0	0	0	0	0	0	0	0	0	0	0	0	0
	0	0	0	0	0	0	0	0	0	0						

2007	1	17	2	0	1	15	15	2	0	0	0	0	0	0	50	50	0
	0	0	0	0	0	0	0	0	0	0	0	0	0	0	0	0	0
	0	0	0	0	0	0	0	0	0	0	0	0	0	0	0	50	50
	0	0	0	0	0	0	0	0	0	0	0	0	0	0	0	0	0
	0	0	0	0	0	0	0	0	0	0							
2007	1	17	2	0	1	16	16	1	0	0	0	0	0	0	0	0	0
	100	0	0	0	0	0	0	0	0	0	0	0	0	0	0	0	0
	0	0	0	0	0	0	0	0	0	0	0	0	0	0	0	0	0
	0	100	0	0	0	0	0	0	0	0	0	0	0	0	0	0	0
	0	0	0	0	0	0	0	0	0	0							
2007	1	17	2	0	1	17	17	1	0	0	0	0	0	0	0	0	0
	0	100	0	0	0	0	0	0	0	0	0	0	0	0	0	0	0
	0	0	0	0	0	0	0	0	0	0	0	0	0	0	0	0	0
	0	0	100	0	0	0	0	0	0	0	0	0	0	0	0	0	0
	0	0	0	0	0	0	0	0	0	0							
2007	1	17	2	0	1	18	18	8	0	0	0	0	0	0	0	0	12.5
	12.5	25	25	12.5	12.5	0	0	0	0	0	0	0	0	0	0	0	0
	0	0	0	0	0	0	0	0	0	0	0	0	0	0	0	0	0
	12.5	12.5	25	25	12.5	12.5	0	0	0	0	0	0	0	0	0	0	0
	0	0	0	0	0	0	0	0	0	0							
2007	1	17	2	0	1	19	19	11	0	0	0	0	0	0	0	0	0
	9.090909091	9.090909091	18.18181818	9.090909091	27.27272727	0	9.090909091	9.090909091	9.090909091								
	0	0	0	0	0	0	0	0	0	0	0	0	0	0	0	0	0
	0	0	0	0	0	0	0	0	0	9.090909091	9.090909091	18.18181818	9.090909091				
	27.27272727	0	9.090909091	9.090909091	9.090909091	0	0	0	0	0	0	0	0				
	0	0	0	0	0	0	0	0	0								
2007	1	17	2	0	1	20	20	11	0	0	0	0	0	0	0	0	0
	0	27.27272727	0	9.090909091	36.36363636	0	9.090909091	0	0	0	0	0					
	9.090909091	0	9.090909091	0	0	0	0	0	0	0	0	0	0	0	0	0	
	0	0	0	0	0	0	0	0	27.27272727	0	9.090909091	36.36363636	0				
	9.090909091	0	0	0	0	0	9.090909091	0	9.090909091	0	0	0	0	0			
	0	0	0	0	0	0											
2007	1	17	2	0	1	21	21	1	0	0	0	0	0	0	0	0	0
	0	0	0	0	0	0	0	0	0	100	0	0	0	0	0	0	0
	0	0	0	0	0	0	0	0	0	0	0	0	0	0	0	0	0
	0	0	0	0	0	0	0	0	0	0	100	0	0	0	0	0	0
	0	0	0	0	0	0	0	0	0	0							
2007	1	17	2	0	1	23	23	1	0	0	0	0	0	0	0	0	0
	0	0	0	0	0	0	0	0	0	100	0	0	0	0	0	0	0
	0	0	0	0	0	0	0	0	0	0	0	0	0	0	0	0	0
	0	0	0	0	0	0	0	0	0	0	100	0	0	0	0	0	0
	0	0	0	0	0	0	0	0	0	0							
2008	1	17	2	0	1	1	1	8	100	0	0	0	0	0	0	0	0
	0	0	0	0	0	0	0	0	0	0	0	0	0	0	0	0	0
	0	0	0	0	0	0	0	0	0	100	0	0	0	0	0	0	0

	0	0	0	0	0	0	0	0	0	0	0	0	0	0	0	0	0
	0	0	0	0	0	0	0	0	0	0							
2008	1	17	2	0	1	2	2	17	94.11764706	5.882352941	0	0	0	0	0	0	
	0	0	0	0	0	0	0	0	0	0	0	0	0	0	0	0	0
	0	0	0	0	0	0	0	0	0	0	0	94.11764706	5.882352941	0	0	0	0
	0	0	0	0	0	0	0	0	0	0	0	0	0	0	0	0	0
	0	0	0	0	0	0	0	0	0	0	0	0	0	0			
2008	1	17	2	0	1	3	3	7	0	100	0	0	0	0	0	0	0
	0	0	0	0	0	0	0	0	0	0	0	0	0	0	0	0	0
	0	0	0	0	0	0	0	0	0	0	100	0	0	0	0	0	0
	0	0	0	0	0	0	0	0	0	0	0	0	0	0	0	0	0
	0	0	0	0	0	0	0	0	0	0							
2008	1	17	2	0	1	4	4	9	0	100	0	0	0	0	0	0	0
	0	0	0	0	0	0	0	0	0	0	0	0	0	0	0	0	0
	0	0	0	0	0	0	0	0	0	0	100	0	0	0	0	0	0
	0	0	0	0	0	0	0	0	0	0	0	0	0	0	0	0	0
	0	0	0	0	0	0	0	0	0	0							
2008	1	17	2	0	1	5	5	13	0	100	0	0	0	0	0	0	0
	0	0	0	0	0	0	0	0	0	0	0	0	0	0	0	0	0
	0	0	0	0	0	0	0	0	0	0	100	0	0	0	0	0	0
	0	0	0	0	0	0	0	0	0	0	0	0	0	0	0	0	0
	0	0	0	0	0	0	0	0	0	0							
2008	1	17	2	0	1	6	6	1	0	100	0	0	0	0	0	0	0
	0	0	0	0	0	0	0	0	0	0	0	0	0	0	0	0	0
	0	0	0	0	0	0	0	0	0	0	100	0	0	0	0	0	0
	0	0	0	0	0	0	0	0	0	0	0	0	0	0	0	0	0
	0	0	0	0	0	0	0	0	0	0							
2008	1	17	2	0	1	8	8	2	0	0	0	0	100	0	0	0	0
	0	0	0	0	0	0	0	0	0	0	0	0	0	0	0	0	0
	0	0	0	0	0	0	0	0	0	0	0	0	0	100	0	0	0
	0	0	0	0	0	0	0	0	0	0	0	0	0	0	0	0	0
	0	0	0	0	0	0	0	0	0	0							
2008	1	17	2	0	1	9	9	2	0	0	0	0	50	50	0	0	0
	0	0	0	0	0	0	0	0	0	0	0	0	0	0	0	0	0
	0	0	0	0	0	0	0	0	0	0	0	0	0	50	50	0	0
	0	0	0	0	0	0	0	0	0	0	0	0	0	0	0	0	0
	0	0	0	0	0	0	0	0	0	0							
2008	1	17	2	0	1	10	10	9	0	0	0	0	44.44444444	44.44444444			
	11.11111111	0	0	0	0	0	0	0	0	0	0	0	0	0	0	0	0
	0	0	0	0	0	0	0	0	0	0	0	0	0	0	0	0	0
	44.44444444	44.44444444	11.11111111	0	0	0	0	0	0	0	0	0	0	0	0	0	0
	0	0	0	0	0	0	0	0	0	0	0	0	0	0	0	0	0
2008	1	17	2	0	1	11	11	5	0	0	0	0	20	20	60	0	0
	0	0	0	0	0	0	0	0	0	0	0	0	0	0	0	0	0
	0	0	0	0	0	0	0	0	0	0	0	0	0	20	20	60	0

	0	0	0	0	0	0	0	0	0	0	0	0	0	0	0	0	0
	0	0	0	0	0	0	0	0	0	0							
2008	1	17	2	0	1	12	12	2	0	0	0	0	0	0	100	0	0
	0	0	0	0	0	0	0	0	0	0	0	0	0	0	0	0	0
	0	0	0	0	0	0	0	0	0	0	0	0	0	0	0	100	0
	0	0	0	0	0	0	0	0	0	0	0	0	0	0	0	0	0
	0	0	0	0	0	0	0	0	0	0							
2008	1	17	2	0	1	13	13	4	0	0	0	0	50	0	25	25	0
	0	0	0	0	0	0	0	0	0	0	0	0	0	0	0	0	0
	0	0	0	0	0	0	0	0	0	0	0	0	0	50	0	25	25
	0	0	0	0	0	0	0	0	0	0	0	0	0	0	0	0	0
	0	0	0	0	0	0	0	0	0	0							
2008	1	17	2	0	1	14	14	1	0	0	0	0	0	0	0	100	0
	0	0	0	0	0	0	0	0	0	0	0	0	0	0	0	0	0
	0	0	0	0	0	0	0	0	0	0	0	0	0	0	0	0	100
	0	0	0	0	0	0	0	0	0	0	0	0	0	0	0	0	0
	0	0	0	0	0	0	0	0	0	0							
2008	1	17	2	0	1	15	15	1	0	0	0	0	0	0	100	0	0
	0	0	0	0	0	0	0	0	0	0	0	0	0	0	0	0	0
	0	0	0	0	0	0	0	0	0	0	0	0	0	0	0	100	0
	0	0	0	0	0	0	0	0	0	0	0	0	0	0	0	0	0
	0	0	0	0	0	0	0	0	0	0							
2008	1	17	2	0	1	16	16	2	0	0	0	0	0	0	0	0	50
	50	0	0	0	0	0	0	0	0	0	0	0	0	0	0	0	0
	0	0	0	0	0	0	0	0	0	0	0	0	0	0	0	0	0
	50	50	0	0	0	0	0	0	0	0	0	0	0	0	0	0	0
	0	0	0	0	0	0	0	0	0	0							
2008	1	17	2	0	1	17	17	4	0	0	0	0	0	0	0	25	0
	0	25	50	0	0	0	0	0	0	0	0	0	0	0	0	0	0
	0	0	0	0	0	0	0	0	0	0	0	0	0	0	0	0	25
	0	0	25	50	0	0	0	0	0	0	0	0	0	0	0	0	0
	0	0	0	0	0	0	0	0	0	0							
2008	1	17	2	0	1	18	18	4	0	0	0	0	0	0	0	0	0
	0	0	50	25	25	0	0	0	0	0	0	0	0	0	0	0	0
	0	0	0	0	0	0	0	0	0	0	0	0	0	0	0	0	0
	0	0	0	50	25	25	0	0	0	0	0	0	0	0	0	0	0
	0	0	0	0	0	0	0	0	0	0							
2008	1	17	2	0	1	19	19	3	0	0	0	0	0	0	0	0	0
	33.33333333	0	0	0	0	33.33333333	33.33333333	0	0	0	0	0	0	0	0	0	0
	0	0	0	0	0	0	0	0	0	0	0	0	0	0	0	0	0
	0	0	0	0	33.33333333	0	0	0	0	33.33333333	33.33333333	0	0	0			
	0	0	0	0	0	0	0	0	0	0	0	0	0	0	0		
2008	1	17	2	0	1	21	21	1	0	0	0	0	0	0	0	0	0
	0	0	0	0	0	0	0	0	0	0	0	0	0	0	0	0	0
	0	0	0	0	0	0	0	0	100	0	0	0	0	0	0	0	0

	0	0	0	0	0	0	0	0	0	0	0	0	0	0	0	0	0
	0	0	0	0	0	0	0	0	0	100							
2008	1	17	2	0	1	22	22	2	0	0	0	0	0	0	0	0	0
	0	0	0	0	0	0	0	0	0	0	50	0	0	0	0	0	50
	0	0	0	0	0	0	0	0	0	0	0	0	0	0	0	0	0
	0	0	0	0	0	0	0	0	0	0	0	50	0	0	0	0	0
	50	0	0	0	0	0	0	0	0	0							
2008	1	17	2	0	1	24	24	1	0	0	0	0	0	0	0	0	0
	0	0	0	0	0	0	0	0	0	0	0	0	0	0	0	0	100
	0	0	0	0	0	0	0	0	0	0	0	0	0	0	0	0	0
	0	0	0	0	0	0	0	0	0	0	0	0	0	0	0	0	0
	100	0	0	0	0	0	0	0	0	0							
2009	1	17	2	0	1	4	4	1	0	100	0	0	0	0	0	0	0
	0	0	0	0	0	0	0	0	0	0	0	0	0	0	0	0	0
	0	0	0	0	0	0	0	0	0	0	100	0	0	0	0	0	0
	0	0	0	0	0	0	0	0	0	0	0	0	0	0	0	0	0
	0	0	0	0	0	0	0	0	0	0							
2009	1	17	2	0	1	14	14	1	0	0	0	0	0	0	0	0	100
	0	0	0	0	0	0	0	0	0	0	0	0	0	0	0	0	0
	0	0	0	0	0	0	0	0	0	0	0	0	0	0	0	0	0
	100	0	0	0	0	0	0	0	0	0	0	0	0	0	0	0	0
	0	0	0	0	0	0	0	0	0	0							
2009	1	17	2	0	1	15	15	1	0	0	0	0	0	100	0	0	0
	0	0	0	0	0	0	0	0	0	0	0	0	0	0	0	0	0
	0	0	0	0	0	0	0	0	0	0	0	0	0	0	100	0	0
	0	0	0	0	0	0	0	0	0	0	0	0	0	0	0	0	0
	0	0	0	0	0	0	0	0	0	0							
2009	1	17	2	0	1	16	16	2	0	0	0	0	0	0	0	0	0
	100	0	0	0	0	0	0	0	0	0	0	0	0	0	0	0	0
	0	0	0	0	0	0	0	0	0	0	0	0	0	0	0	0	0
	0	100	0	0	0	0	0	0	0	0	0	0	0	0	0	0	0
	0	0	0	0	0	0	0	0	0	0							
2009	1	17	2	0	1	17	17	1	0	0	0	0	0	0	0	0	0
	0	100	0	0	0	0	0	0	0	0	0	0	0	0	0	0	0
	0	0	0	0	0	0	0	0	0	0	0	0	0	0	0	0	0
	0	0	100	0	0	0	0	0	0	0	0	0	0	0	0	0	0
	0	0	0	0	0	0	0	0	0	0							
2009	1	17	2	0	1	18	18	1	0	0	0	0	0	0	0	0	0
	0	0	100	0	0	0	0	0	0	0	0	0	0	0	0	0	0
	0	0	0	0	0	0	0	0	0	0	0	0	0	0	0	0	0
	0	0	0	100	0	0	0	0	0	0	0	0	0	0	0	0	0
	0	0	0	0	0	0	0	0	0	0							
2009	1	17	2	0	1	19	19	2	0	0	0	0	0	0	0	0	0
	0	0	0	0	0	50	0	50	0	0	0	0	0	0	0	0	0
	0	0	0	0	0	0	0	0	0	0	0	0	0	0	0	0	0

	0	0	0	0	0	0	50	0	50	0	0	0	0	0	0	0	0
	0	0	0	0	0	0	0	0	0	0							
2009	1	17	2	0	1	20	20	2	0	0	0	0	0	0	0	0	0
	0	0	0	0	50	0	50	0	0	0	0	0	0	0	0	0	0
	0	0	0	0	0	0	0	0	0	0	0	0	0	0	0	0	0
	0	0	0	0	0	50	0	50	0	0	0	0	0	0	0	0	0
	0	0	0	0	0	0	0	0	0	0							
2009	1	17	2	0	1	21	21	1	0	0	0	0	0	0	0	0	0
	0	0	0	0	0	0	0	0	0	0	0	0	100	0	0	0	0
	0	0	0	0	0	0	0	0	0	0	0	0	0	0	0	0	0
	0	0	0	0	0	0	0	0	0	0	0	0	0	100	0	0	0
	0	0	0	0	0	0	0	0	0	0							
2010	1	17	2	0	1	1	1	24	100	0	0	0	0	0	0	0	0
	0	0	0	0	0	0	0	0	0	0	0	0	0	0	0	0	0
	0	0	0	0	0	0	0	0	0	100	0	0	0	0	0	0	0
	0	0	0	0	0	0	0	0	0	0	0	0	0	0	0	0	0
	0	0	0	0	0	0	0	0	0	0							
2010	1	17	2	0	1	2	2	3	50	50	0	0	0	0	0	0	0
	0	0	0	0	0	0	0	0	0	0	0	0	0	0	0	0	0
	0	0	0	0	0	0	0	0	0	50	50	0	0	0	0	0	0
	0	0	0	0	0	0	0	0	0	0	0	0	0	0	0	0	0
	0	0	0	0	0	0	0	0	0	0							
2010	1	17	2	0	1	3	3	3	0	100	0	0	0	0	0	0	0
	0	0	0	0	0	0	0	0	0	0	0	0	0	0	0	0	0
	0	0	0	0	0	0	0	0	0	0	100	0	0	0	0	0	0
	0	0	0	0	0	0	0	0	0	0	0	0	0	0	0	0	0
	0	0	0	0	0	0	0	0	0	0							
2010	1	17	2	0	1	4	4	2	0	50	50	0	0	0	0	0	0
	0	0	0	0	0	0	0	0	0	0	0	0	0	0	0	0	0
	0	0	0	0	0	0	0	0	0	0	50	50	0	0	0	0	0
	0	0	0	0	0	0	0	0	0	0	0	0	0	0	0	0	0
	0	0	0	0	0	0	0	0	0	0							
2010	1	17	2	0	1	5	5	7	0	0	100	0	0	0	0	0	0
	0	0	0	0	0	0	0	0	0	0	0	0	0	0	0	0	0
	0	0	0	0	0	0	0	0	0	0	0	100	0	0	0	0	0
	0	0	0	0	0	0	0	0	0	0	0	0	0	0	0	0	0
	0	0	0	0	0	0	0	0	0	0							
2010	1	17	2	0	1	6	6	10	0	0	100	0	0	0	0	0	0
	0	0	0	0	0	0	0	0	0	0	0	0	0	0	0	0	0
	0	0	0	0	0	0	0	0	0	0	0	100	0	0	0	0	0
	0	0	0	0	0	0	0	0	0	0	0	0	0	0	0	0	0
	0	0	0	0	0	0	0	0	0	0							
2010	1	17	2	0	1	7	7	3	0	0	100	0	0	0	0	0	0
	0	0	0	0	0	0	0	0	0	0	0	0	0	0	0	0	0
	0	0	0	0	0	0	0	0	0	0	0	100	0	0	0	0	0

	0	0	0	0	0	0	0	0	0	0	0	0	0	0	0	0	0
	0	0	0	0	0	0	0	0	0	0							
2010	1	17	2	0	1	12	12	2	0	0	0	0	0	0	100	0	0
	0	0	0	0	0	0	0	0	0	0	0	0	0	0	0	0	0
	0	0	0	0	0	0	0	0	0	0	0	0	0	0	0	100	0
	0	0	0	0	0	0	0	0	0	0	0	0	0	0	0	0	0
	0	0	0	0	0	0	0	0	0	0							
2010	1	17	2	0	1	13	13	3	0	0	0	0	0	0	100	0	0
	0	0	0	0	0	0	0	0	0	0	0	0	0	0	0	0	0
	0	0	0	0	0	0	0	0	0	0	0	0	0	0	0	100	0
	0	0	0	0	0	0	0	0	0	0	0	0	0	0	0	0	0
	0	0	0	0	0	0	0	0	0	0							
2010	1	17	2	0	1	14	14	2	0	0	0	0	0	0	0	50	50
	0	0	0	0	0	0	0	0	0	0	0	0	0	0	0	0	0
	0	0	0	0	0	0	0	0	0	0	0	0	0	0	0	0	50
	50	0	0	0	0	0	0	0	0	0	0	0	0	0	0	0	0
	0	0	0	0	0	0	0	0	0	0							
2010	1	17	2	0	1	15	15	2	0	0	0	0	0	0	0	0	50
	50	0	0	0	0	0	0	0	0	0	0	0	0	0	0	0	0
	0	0	0	0	0	0	0	0	0	0	0	0	0	0	0	0	0
	50	50	0	0	0	0	0	0	0	0	0	0	0	0	0	0	0
	0	0	0	0	0	0	0	0	0	0							
2010	1	17	2	0	1	16	16	2	0	0	0	0	0	0	0	100	0
	0	0	0	0	0	0	0	0	0	0	0	0	0	0	0	0	0
	0	0	0	0	0	0	0	0	0	0	0	0	0	0	0	0	100
	0	0	0	0	0	0	0	0	0	0	0	0	0	0	0	0	0
	0	0	0	0	0	0	0	0	0	0							
2010	1	17	2	0	1	17	17	5	0	0	0	0	0	0	0	0	20
	20	40	20	0	0	0	0	0	0	0	0	0	0	0	0	0	0
	0	0	0	0	0	0	0	0	0	0	0	0	0	0	0	0	0
	20	20	40	20	0	0	0	0	0	0	0	0	0	0	0	0	0
	0	0	0	0	0	0	0	0	0	0							
2010	1	17	2	0	1	18	18	2	0	0	0	0	0	0	0	0	0
	0	0	100	0	0	0	0	0	0	0	0	0	0	0	0	0	0
	0	0	0	0	0	0	0	0	0	0	0	0	0	0	0	0	0
	0	0	0	100	0	0	0	0	0	0	0	0	0	0	0	0	0
	0	0	0	0	0	0	0	0	0	0							
2010	1	17	2	0	1	19	19	6	0	0	0	0	0	0	0	0	0
	0	0	0	16.66666667		16.66666667		0	16.66666667		0	16.66666667		0	0	0	0
	0	0	0	16.66666667		0	0	0	0	0	16.66666667		0	0	0	0	0
	0	0	0	0	0	0	0	0	0	0	16.66666667		16.66666667		0	16.66666667	
	0	16.66666667		0	0	0	0	0	0	0	16.66666667		0	0	0	0	0
	16.66666667		0	0	0												
2010	1	17	2	0	1	20	20	3	0	0	0	0	0	0	0	0	0
	0	0	0	33.33333333		33.33333333		0	0	0	0	0	33.33333333		0	0	0

	0	0	0	0	0	0	0	0	0	0	0	0	0	0	0	0	0
	0	0	0	0	0	0	0	33.33333333		33.33333333		0	0	0	0	0	
	33.33333333		0	0	0	0	0	0	0	0	0	0	0	0	0	0	0
2010	1	17	2	0	1	21	21	1	0	0	0	0	0	0	0	0	0
	0	0	0	0	0	0	0	0	0	0	0	0	0	0	0	0	0
	0	0	0	0	0	0	0	0	100	0	0	0	0	0	0	0	0
	0	0	0	0	0	0	0	0	0	0	0	0	0	0	0	0	0
	0	0	0	0	0	0	0	0	0	100							
2010	1	17	2	0	1	22	22	2	0	0	0	0	0	0	0	0	0
	0	0	0	0	0	50	0	0	0	0	0	0	0	0	0	0	0
	0	0	0	0	0	0	0	0	50	0	0	0	0	0	0	0	0
	0	0	0	0	0	0	50	0	0	0	0	0	0	0	0	0	0
	0	0	0	0	0	0	0	0	0	50							
2011	1	17	2	0	1	3	3	1	0	100	0	0	0	0	0	0	0
	0	0	0	0	0	0	0	0	0	0	0	0	0	0	0	0	0
	0	0	0	0	0	0	0	0	0	0	100	0	0	0	0	0	0
	0	0	0	0	0	0	0	0	0	0	0	0	0	0	0	0	0
	0	0	0	0	0	0	0	0	0	0							
2011	1	17	2	0	1	4	4	1	0	100	0	0	0	0	0	0	0
	0	0	0	0	0	0	0	0	0	0	0	0	0	0	0	0	0
	0	0	0	0	0	0	0	0	0	0	100	0	0	0	0	0	0
	0	0	0	0	0	0	0	0	0	0	0	0	0	0	0	0	0
	0	0	0	0	0	0	0	0	0	0							
2011	1	17	2	0	1	5	5	1	0	0	100	0	0	0	0	0	0
	0	0	0	0	0	0	0	0	0	0	0	0	0	0	0	0	0
	0	0	0	0	0	0	0	0	0	0	0	100	0	0	0	0	0
	0	0	0	0	0	0	0	0	0	0	0	0	0	0	0	0	0
	0	0	0	0	0	0	0	0	0	0							
2011	1	17	2	0	1	6	6	1	0	0	0	100	0	0	0	0	0
	0	0	0	0	0	0	0	0	0	0	0	0	0	0	0	0	0
	0	0	0	0	0	0	0	0	0	0	0	0	100	0	0	0	0
	0	0	0	0	0	0	0	0	0	0	0	0	0	0	0	0	0
	0	0	0	0	0	0	0	0	0	0							
2011	1	17	2	0	1	7	7	8	0	0	0	100	0	0	0	0	0
	0	0	0	0	0	0	0	0	0	0	0	0	0	0	0	0	0
	0	0	0	0	0	0	0	0	0	0	0	0	100	0	0	0	0
	0	0	0	0	0	0	0	0	0	0	0	0	0	0	0	0	0
	0	0	0	0	0	0	0	0	0	0							
2011	1	17	2	0	1	8	8	5	0	0	0	60	40	0	0	0	0
	0	0	0	0	0	0	0	0	0	0	0	0	0	0	0	0	0
	0	0	0	0	0	0	0	0	0	0	0	0	60	40	0	0	0
	0	0	0	0	0	0	0	0	0	0	0	0	0	0	0	0	0
	0	0	0	0	0	0	0	0	0	0							
2011	1	17	2	0	1	9	9	4	0	0	0	75	25	0	0	0	0
	0	0	0	0	0	0	0	0	0	0	0	0	0	0	0	0	0

	0	0	0	0	0	0	0	0	0	0	0	0	75	25	0	0	0
	0	0	0	0	0	0	0	0	0	0	0	0	0	0	0	0	0
	0	0	0	0	0	0	0	0	0	0							
2011	1	17	2	0	1	10	10	9	0	0	0	11.11111111		77.77777778		11.11111111	
	0	0	0	0	0	0	0	0	0	0	0	0	0	0	0	0	0
	0	0	0	0	0	0	0	0	0	0	0	0	0	0	0	11.11111111	
	77.77777778		11.11111111		0	0	0	0	0	0	0	0	0	0	0	0	0
	0	0	0	0	0	0	0	0	0	0	0	0	0	0	0	0	
2011	1	17	2	0	1	11	11	2	0	0	0	0	0	50	50	0	0
	0	0	0	0	0	0	0	0	0	0	0	0	0	0	0	0	0
	0	0	0	0	0	0	0	0	0	0	0	0	0	0	50	50	0
	0	0	0	0	0	0	0	0	0	0	0	0	0	0	0	0	0
	0	0	0	0	0	0	0	0	0	0							
2011	1	17	2	0	1	12	12	2	0	0	0	0	0	50	0	50	0
	0	0	0	0	0	0	0	0	0	0	0	0	0	0	0	0	0
	0	0	0	0	0	0	0	0	0	0	0	0	0	0	50	0	50
	0	0	0	0	0	0	0	0	0	0	0	0	0	0	0	0	0
	0	0	0	0	0	0	0	0	0	0							
2011	1	17	2	0	1	13	13	2	0	0	0	0	0	50	0	50	0
	0	0	0	0	0	0	0	0	0	0	0	0	0	0	0	0	0
	0	0	0	0	0	0	0	0	0	0	0	0	0	0	50	0	50
	0	0	0	0	0	0	0	0	0	0	0	0	0	0	0	0	0
	0	0	0	0	0	0	0	0	0	0							
2011	1	17	2	0	1	14	14	3	0	0	0	0	0	0	66.66666667		
	33.33333333		0	0	0	0	0	0	0	0	0	0	0	0	0	0	0
	0	0	0	0	0	0	0	0	0	0	0	0	0	0	0	0	0
	0	66.66666667		33.33333333		0	0	0	0	0	0	0	0	0	0	0	0
	0	0	0	0	0	0	0	0	0	0	0	0	0	0			
2011	1	17	2	0	1	16	16	2	0	0	0	0	0	0	0	0	0
	50	0	50	0	0	0	0	0	0	0	0	0	0	0	0	0	0
	0	0	0	0	0	0	0	0	0	0	0	0	0	0	0	0	0
	0	50	0	50	0	0	0	0	0	0	0	0	0	0	0	0	0
	0	0	0	0	0	0	0	0	0	0							
2011	1	17	2	0	1	17	17	5	0	0	0	0	0	0	0	0	0
	0	60	20	0	20	0	0	0	0	0	0	0	0	0	0	0	0
	0	0	0	0	0	0	0	0	0	0	0	0	0	0	0	0	0
	0	0	60	20	0	20	0	0	0	0	0	0	0	0	0	0	0
	0	0	0	0	0	0	0	0	0	0							
2011	1	17	2	0	1	18	18	9	0	0	0	0	0	0	0	0	0
	11.11111111		11.11111111		11.11111111		11.11111111		11.11111111		0	11.11111111		0	33.33333333		0
	0	0	0	0	0	0	0	0	0	0	0	0	0	0	0	0	0
	0	0	0	0	0	0	0	0	11.11111111		11.11111111		11.11111111		11.11111111		
	11.11111111		0	11.11111111		0	33.33333333		0	0	0	0	0	0	0	0	0
	0	0	0	0	0	0	0	0									

2011	1	17	2	0	1	19	19	4	0	0	0	0	0	0	0	0	0
	0	0	0	0	0	0	25	0	25	25	25	0	0	0	0	0	0
	0	0	0	0	0	0	0	0	0	0	0	0	0	0	0	0	0
	0	0	0	0	0	0	0	25	0	25	25	25	0	0	0	0	0
	0	0	0	0	0	0	0	0	0	0							
2011	1	17	2	0	1	20	20	3	0	0	0	0	0	0	0	0	0
	0	0	0	0	0	0	0	0	33.33333333	33.33333333	0	0	0	0	0		
	33.33333333	0	0	0	0	0	0	0	0	0	0	0	0	0	0		
	0	0	0	0	0	0	0	0	0	0	0	33.33333333	33.33333333	0			
	0	0	0	0	33.33333333	0	0	0	0	0	0	0	0	0			
2012	1	17	2	0	1	1	1	5.5	100	0	0	0	0	0	0	0	0
	0	0	0	0	0	0	0	0	0	0	0	0	0	0	0	0	0
	0	0	0	0	0	0	0	0	0	100	0	0	0	0	0	0	0
	0	0	0	0	0	0	0	0	0	0	0	0	0	0	0	0	0
	0	0	0	0	0	0	0	0	0	0							
2012	1	17	2	0	1	2	2	1	0	100	0	0	0	0	0	0	0
	0	0	0	0	0	0	0	0	0	0	0	0	0	0	0	0	0
	0	0	0	0	0	0	0	0	0	0	100	0	0	0	0	0	0
	0	0	0	0	0	0	0	0	0	0	0	0	0	0	0	0	0
	0	0	0	0	0	0	0	0	0	0							
2012	1	17	2	0	1	3	3	5	0	100	0	0	0	0	0	0	0
	0	0	0	0	0	0	0	0	0	0	0	0	0	0	0	0	0
	0	0	0	0	0	0	0	0	0	0	100	0	0	0	0	0	0
	0	0	0	0	0	0	0	0	0	0	0	0	0	0	0	0	0
	0	0	0	0	0	0	0	0	0	0							
2012	1	17	2	0	1	7	7	1	0	0	0	0	100	0	0	0	0
	0	0	0	0	0	0	0	0	0	0	0	0	0	0	0	0	0
	0	0	0	0	0	0	0	0	0	0	0	0	0	100	0	0	0
	0	0	0	0	0	0	0	0	0	0	0	0	0	0	0	0	0
	0	0	0	0	0	0	0	0	0	0							
2012	1	17	2	0	1	8	8	2	0	0	0	100	0	0	0	0	0
	0	0	0	0	0	0	0	0	0	0	0	0	0	0	0	0	0
	0	0	0	0	0	0	0	0	0	0	0	0	100	0	0	0	0
	0	0	0	0	0	0	0	0	0	0	0	0	0	0	0	0	0
	0	0	0	0	0	0	0	0	0	0							
2012	1	17	2	0	1	9	9	3	0	0	0	33.33333333	66.66666667	0	0		
	0	0	0	0	0	0	0	0	0	0	0	0	0	0	0		
	0	0	0	0	0	0	0	0	0	0	0	0	0	33.33333333			
	66.66666667	0	0	0	0	0	0	0	0	0	0	0	0	0	0		
	0	0	0	0	0	0	0	0	0	0	0	0	0	0			
2012	1	17	2	0	1	10	10	18	0	0	0	0	88.88888889	11.11111111	0		
	0	0	0	0	0	0	0	0	0	0	0	0	0	0	0		
	0	0	0	0	0	0	0	0	0	0	0	0	0	0	88.88888889		
	11.11111111	0	0	0	0	0	0	0	0	0	0	0	0	0	0		
	0	0	0	0	0	0	0	0	0	0	0	0	0	0			

2012	1	17	2	0	1	11	11	16	0	0	0	0	81.25	18.75	0	0	0
	0	0	0	0	0	0	0	0	0	0	0	0	0	0	0	0	0
	0	0	0	0	0	0	0	0	0	0	0	0	0	81.25	18.75	0	0
	0	0	0	0	0	0	0	0	0	0	0	0	0	0	0	0	0
	0	0	0	0	0	0	0	0	0	0							
2012	1	17	2	0	1	12	12	12	0	0	0	0	50	41.66666667	0		
	8.333333333	0	0	0	0	0	0	0	0	0	0	0	0	0	0	0	0
	0	0	0	0	0	0	0	0	0	0	0	0	0	0	0	0	50
	41.66666667	0	8.333333333	0	0	0	0	0	0	0	0	0	0	0	0	0	0
	0	0	0	0	0	0	0	0	0	0	0	0	0	0			
2012	1	17	2	0	1	13	13	6	0	0	0	0	16.66666667	33.33333333			
	16.66666667	33.33333333	0	0	0	0	0	0	0	0	0	0	0	0	0	0	0
	0	0	0	0	0	0	0	0	0	0	0	0	0	0	0	0	0
	0	16.66666667	33.33333333	16.66666667	33.33333333	0	0	0	0	0	0	0	0	0	0	0	0
	0	0	0	0	0	0	0	0	0	0	0	0	0	0	0	0	0
	0	0															
2012	1	17	2	0	1	14	14	5	0	0	0	0	0	20	60	0	20
	0	0	0	0	0	0	0	0	0	0	0	0	0	0	0	0	0
	0	0	0	0	0	0	0	0	0	0	0	0	0	0	20	60	0
	20	0	0	0	0	0	0	0	0	0	0	0	0	0	0	0	0
	0	0	0	0	0	0	0	0	0	0							
2012	1	17	2	0	1	15	15	6	0	0	0	0	0	0	33.33333333		
	33.33333333	33.33333333	0	0	0	0	0	0	0	0	0	0	0	0	0	0	0
	0	0	0	0	0	0	0	0	0	0	0	0	0	0	0	0	0
	0	0	33.33333333	33.33333333	33.33333333	0	0	0	0	0	0	0	0	0	0	0	0
	0	0	0	0	0	0	0	0	0	0	0	0	0	0	0	0	0
2012	1	17	2	0	1	16	16	4	0	0	0	0	0	0	25	0	25
	0	25	0	25	0	0	0	0	0	0	0	0	0	0	0	0	0
	0	0	0	0	0	0	0	0	0	0	0	0	0	0	0	25	0
	25	0	25	0	25	0	0	0	0	0	0	0	0	0	0	0	0
	0	0	0	0	0	0	0	0	0	0							
2012	1	17	2	0	1	17	17	7	0	0	0	0	0	0	0	0	
	28.57142857	14.28571429	14.28571429	28.57142857	0	0	0	0	0	0	0	0					
	14.28571429	0	0	0	0	0	0	0	0	0	0	0	0	0	0	0	0
	0	0	0	0	0	0	0	28.57142857	14.28571429	14.28571429	28.57142857	0	0				
	0	0	0	0	0	0	14.28571429	0	0	0	0	0	0	0	0	0	
	0	0	0	0	0												
2012	1	17	2	0	1	18	18	16	0	0	0	0	0	0	0	0	0
	6.25	25	0	18.75	18.75	6.25	0	0	6.25	6.25	0	6.25	0	0	0	6.25	0
	0	0	0	0	0	0	0	0	0	0	0	0	0	0	0	0	0
	0	6.25	25	0	18.75	18.75	6.25	0	0	6.25	6.25	0	6.25	0	0	0	6.25
	0	0	0	0	0	0	0	0	0	0							
2012	1	17	2	0	1	19	19	6	0	0	0	0	0	0	0	0	0
	0	16.66666667	0	16.66666667	16.66666667	50	0	0	0	0	0	0	0	0	0	0	0
	0	0	0	0	0	0	0	0	0	0	0	0	0	0	0	0	0

	0	0	0	0	0	16.66666667	0	16.66666667	16.66666667	50	0	0	0	0
	0	0	0	0	0	0	0	0	0	0	0	0	0	0
2012	1	17	2	0	1	20	20	4	0	0	0	0	0	0	0	0
	0	0	25	0	0	0	25	0	25	0	0	0	0	25	0	0
	0	0	0	0	0	0	0	0	0	0	0	0	0	0	0	0
	0	0	0	25	0	0	0	25	0	25	0	0	0	0	25	0	0
	0	0	0	0	0	0	0	0	0	0
2012	1	17	2	0	1	21	21	2	0	0	0	0	0	0	0	0	0
	0	0	0	0	0	0	0	50	0	0	0	0	0	0	0	0	0
	50	0	0	0	0	0	0	0	0	0	0	0	0	0	0	0	0
	0	0	0	0	0	0	0	0	50	0	0	0	0	0	0	0	0
	0	50	0	0	0	0	0	0	0	0
2012	1	17	2	0	1	22	22	2	0	0	0	0	0	0	0	0	0
	0	0	0	50	0	0	0	50	0	0	0	0	0	0	0	0	0
	0	0	0	0	0	0	0	0	0	0	0	0	0	0	0	0	0
	0	0	0	0	50	0	0	0	50	0	0	0	0	0	0	0	0
	0	0	0	0	0	0	0	0	0	0
2013	1	17	2	0	1	1	1	17	100	0	0	0	0	0	0	0	0
	0	0	0	0	0	0	0	0	0	0	0	0	0	0	0	0	0
	0	0	0	0	0	0	0	0	0	100	0	0	0	0	0	0	0
	0	0	0	0	0	0	0	0	0	0	0	0	0	0	0	0	0
	0	0	0	0	0	0	0	0	0	0
2013	1	17	2	0	1	2	2	3	0	100	0	0	0	0	0	0	0
	0	0	0	0	0	0	0	0	0	0	0	0	0	0	0	0	0
	0	0	0	0	0	0	0	0	0	0	100	0	0	0	0	0	0
	0	0	0	0	0	0	0	0	0	0	0	0	0	0	0	0	0
	0	0	0	0	0	0	0	0	0	0
2013	1	17	2	0	1	3	3	1	0	100	0	0	0	0	0	0	0
	0	0	0	0	0	0	0	0	0	0	0	0	0	0	0	0	0
	0	0	0	0	0	0	0	0	0	0	100	0	0	0	0	0	0
	0	0	0	0	0	0	0	0	0	0	0	0	0	0	0	0	0
	0	0	0	0	0	0	0	0	0	0
2013	1	17	2	0	1	7	7	2	0	0	0	50	50	0	0	0	0
	0	0	0	0	0	0	0	0	0	0	0	0	0	0	0	0	0
	0	0	0	0	0	0	0	0	0	0	0	0	50	50	0	0	0
	0	0	0	0	0	0	0	0	0	0	0	0	0	0	0	0	0
	0	0	0	0	0	0	0	0	0	0
2013	1	17	2	0	1	9	9	4	0	0	0	75	25	0	0	0	0
	0	0	0	0	0	0	0	0	0	0	0	0	0	0	0	0	0
	0	0	0	0	0	0	0	0	0	0	0	0	75	25	0	0	0
	0	0	0	0	0	0	0	0	0	0	0	0	0	0	0	0	0
	0	0	0	0	0	0	0	0	0	0
2013	1	17	2	0	1	10	10	4	0	0	0	25	25	50	0	0	0
	0	0	0	0	0	0	0	0	0	0	0	0	0	0	0	0	0
	0	0	0	0	0	0	0	0	0	0	0	0	25	25	50	0	0

	0	0	0	0	0	0	0	0	0	0	0	0	0	0	0	0	0
	0	0	0	0	0	0	0	0	0	0							
2013	1	17	2	0	1	11	11	2	0	0	0	0	100	0	0	0	0
	0	0	0	0	0	0	0	0	0	0	0	0	0	0	0	0	0
	0	0	0	0	0	0	0	0	0	0	0	0	0	100	0	0	0
	0	0	0	0	0	0	0	0	0	0	0	0	0	0	0	0	0
	0	0	0	0	0	0	0	0	0	0							
2013	1	17	2	0	1	12	12	5	0	0	0	0	0	80	0	20	0
	0	0	0	0	0	0	0	0	0	0	0	0	0	0	0	0	0
	0	0	0	0	0	0	0	0	0	0	0	0	0	0	80	0	20
	0	0	0	0	0	0	0	0	0	0	0	0	0	0	0	0	0
	0	0	0	0	0	0	0	0	0	0							
2013	1	17	2	0	1	13	13	3	0	0	0	0	0	33.33333333	33.33333333		
	33.33333333	0	0	0	0	0	0	0	0	0	0	0	0	0	0	0	
	0	0	0	0	0	0	0	0	0	0	0	0	0	0	0	0	
	33.33333333	33.33333333	33.33333333	0	0	0	0	0	0	0	0	0	0	0			
	0	0	0	0	0	0	0	0	0	0	0	0	0	0	0		
2013	1	17	2	0	1	15	15	1	0	0	0	0	0	0	0	100	0
	0	0	0	0	0	0	0	0	0	0	0	0	0	0	0	0	0
	0	0	0	0	0	0	0	0	0	0	0	0	0	0	0	0	100
	0	0	0	0	0	0	0	0	0	0	0	0	0	0	0	0	0
	0	0	0	0	0	0	0	0	0	0							
2013	1	17	2	0	1	16	16	6	0	0	0	0	0	0	0	16.66666667	
	16.66666667	66.66666667	0	0	0	0	0	0	0	0	0	0	0	0	0	0	
	0	0	0	0	0	0	0	0	0	0	0	0	0	0	0	0	
	0	0	16.66666667	16.66666667	66.66666667	0	0	0	0	0	0	0	0	0			
	0	0	0	0	0	0	0	0	0	0	0	0	0	0	0		
2013	1	17	2	0	1	17	17	6	0	0	0	0	0	0	0		
	16.66666667	0	33.33333333	16.66666667	0	0	0	0	0	16.66666667	0	16.66666667					
	0	0	0	0	0	0	0	0	0	0	0	0	0	0	0	0	
	0	0	0	0	0	0	16.66666667	0	33.33333333	16.66666667	0	0	0	0			
	0	16.66666667	0	16.66666667	0	0	0	0	0	0	0	0	0	0			
	0	0	0	0													
2013	1	17	2	0	1	18	18	3	0	0	0	0	0	0	0	0	0
	0	0	0	0	0	0	66.66666667	33.33333333	0	0	0	0	0	0	0	0	
	0	0	0	0	0	0	0	0	0	0	0	0	0	0	0	0	
	0	0	0	0	0	0	0	0	0	66.66666667	33.33333333	0	0	0	0		
	0	0	0	0	0	0	0	0	0	0	0	0	0				
2013	1	17	2	0	1	19	19	4	0	0	0	0	0	0	0	0	
	0	0	0	0	0	0	0	0	0	25	0	25	0	0	0	0	25
	0	0	0	0	0	0	0	0	25	0	0	0	0	0	0	0	0
	0	0	0	0	0	0	0	0	0	0	25	0	25	0	0	0	0
	25	0	0	0	0	0	0	0	0	25							
2013	1	17	2	0	1	20	20	5	0	0	0	0	0	0	0	0	0
	0	0	0	0	0	0	0	0	20	0	0	0	0	20	20	0	20

	0	0	0	20	0	0	0	0	0	0	0	0	0	0	0	0	0
	0	0	0	0	0	0	0	0	0	20	0	0	0	0	20	20	0
	20	0	0	0	20	0	0	0	0	0							
2013	1	17	2	0	1	21	21	1	0	0	0	0	0	0	0	0	0
	0	0	0	0	0	0	0	0	0	0	0	0	0	100	0	0	0
	0	0	0	0	0	0	0	0	0	0	0	0	0	0	0	0	0
	0	0	0	0	0	0	0	0	0	0	0	0	0	0	100	0	0
	0	0	0	0	0	0	0	0	0	0							
2014	1	17	2	0	1	2	2	2	0	100	0	0	0	0	0	0	0
	0	0	0	0	0	0	0	0	0	0	0	0	0	0	0	0	0
	0	0	0	0	0	0	0	0	0	0	100	0	0	0	0	0	0
	0	0	0	0	0	0	0	0	0	0	0	0	0	0	0	0	0
	0	0	0	0	0	0	0	0	0	0							
2014	1	17	2	0	1	3	3	14	0	100	0	0	0	0	0	0	0
	0	0	0	0	0	0	0	0	0	0	0	0	0	0	0	0	0
	0	0	0	0	0	0	0	0	0	0	100	0	0	0	0	0	0
	0	0	0	0	0	0	0	0	0	0	0	0	0	0	0	0	0
	0	0	0	0	0	0	0	0	0	0							
2014	1	17	2	0	1	4	4	10	0	100	0	0	0	0	0	0	0
	0	0	0	0	0	0	0	0	0	0	0	0	0	0	0	0	0
	0	0	0	0	0	0	0	0	0	0	100	0	0	0	0	0	0
	0	0	0	0	0	0	0	0	0	0	0	0	0	0	0	0	0
	0	0	0	0	0	0	0	0	0	0							
2014	1	17	2	0	1	5	5	6	0	0	100	0	0	0	0	0	0
	0	0	0	0	0	0	0	0	0	0	0	0	0	0	0	0	0
	0	0	0	0	0	0	0	0	0	0	0	100	0	0	0	0	0
	0	0	0	0	0	0	0	0	0	0	0	0	0	0	0	0	0
	0	0	0	0	0	0	0	0	0	0							
2014	1	17	2	0	1	6	6	7	0	0	85.71428571		14.28571429		0	0	0
	0	0	0	0	0	0	0	0	0	0	0	0	0	0	0	0	0
	0	0	0	0	0	0	0	0	0	0	0	0	0	85.71428571		14.28571429	
	0	0	0	0	0	0	0	0	0	0	0	0	0	0	0	0	0
	0	0	0	0	0	0	0	0	0	0	0	0	0				
2014	1	17	2	0	1	7	7	6	0	0	50	50	0	0	0	0	0
	0	0	0	0	0	0	0	0	0	0	0	0	0	0	0	0	0
	0	0	0	0	0	0	0	0	0	0	0	50	50	0	0	0	0
	0	0	0	0	0	0	0	0	0	0	0	0	0	0	0	0	0
	0	0	0	0	0	0	0	0	0	0							
2014	1	17	2	0	1	8	8	2	0	0	0	100	0	0	0	0	0
	0	0	0	0	0	0	0	0	0	0	0	0	0	0	0	0	0
	0	0	0	0	0	0	0	0	0	0	0	0	100	0	0	0	0
	0	0	0	0	0	0	0	0	0	0	0	0	0	0	0	0	0
	0	0	0	0	0	0	0	0	0	0							
2014	1	17	2	0	1	9	9	5	0	0	0	80	0	20	0	0	0
	0	0	0	0	0	0	0	0	0	0	0	0	0	0	0	0	0

	0	0	0	0	0	0	0	0	0	0	0	0	80	0	20	0	0
	0	0	0	0	0	0	0	0	0	0	0	0	0	0	0	0	0
	0	0	0	0	0	0	0	0	0	0							
2014	1	17	2	0	1	10	10	4	0	0	0	50	25	25	0	0	0
	0	0	0	0	0	0	0	0	0	0	0	0	0	0	0	0	0
	0	0	0	0	0	0	0	0	0	0	0	0	50	25	25	0	0
	0	0	0	0	0	0	0	0	0	0	0	0	0	0	0	0	0
	0	0	0	0	0	0	0	0	0	0							
2014	1	17	2	0	1	11	11	4	0	0	0	0	50	25	25	0	0
	0	0	0	0	0	0	0	0	0	0	0	0	0	0	0	0	0
	0	0	0	0	0	0	0	0	0	0	0	0	0	50	25	25	0
	0	0	0	0	0	0	0	0	0	0	0	0	0	0	0	0	0
	0	0	0	0	0	0	0	0	0	0							
2014	1	17	2	0	1	12	12	7	0	0	0	0	28.57142857	28.57142857			
	28.57142857	14.28571429	0	0	0	0	0	0	0	0	0	0	0	0	0	0	
	0	0	0	0	0	0	0	0	0	0	0	0	0	0	0	0	0
	0	28.57142857	28.57142857	28.57142857	14.28571429	0	0	0	0	0	0	0	0				
	0	0	0	0	0	0	0	0	0	0	0	0	0	0	0	0	0
	0	0															
2014	1	17	2	0	1	13	13	3	0	0	0	0	0	66.66666667	0		
	33.33333333	0	0	0	0	0	0	0	0	0	0	0	0	0	0	0	
	0	0	0	0	0	0	0	0	0	0	0	0	0	0	0	0	0
	66.66666667	0	33.33333333	0	0	0	0	0	0	0	0	0	0	0	0	0	
	0	0	0	0	0	0	0	0	0	0	0	0	0	0			
2014	1	17	2	0	1	14	14	6	0	0	0	0	0	0	33.33333333		
	16.66666667	33.33333333	16.66666667	0	0	0	0	0	0	0	0	0	0	0	0	0	
	0	0	0	0	0	0	0	0	0	0	0	0	0	0	0	0	0
	0	0	0	33.33333333	16.66666667	33.33333333	16.66666667	0	0	0	0	0	0				
	0	0	0	0	0	0	0	0	0	0	0	0	0	0	0	0	0
	0	0															
2014	1	17	2	0	1	15	15	12	0	0	0	0	0	0	25	41.66666667	
	0	16.66666667	8.333333333	8.333333333	0	0	0	0	0	0	0	0	0	0	0	0	
	0	0	0	0	0	0	0	0	0	0	0	0	0	0	0	0	0
	0	0	25	41.66666667	0	16.66666667	8.333333333	8.333333333	0	0	0	0	0				
	0	0	0	0	0	0	0	0	0	0	0	0	0	0	0	0	0
	0																
2014	1	17	2	0	1	16	16	13	0	0	0	0	0	0	0	15.38461538	
	7.692307692	38.46153846	15.38461538	0	15.38461538	0	7.692307692	0	0	0	0	0	0	0	0	0	
	0	0	0	0	0	0	0	0	0	0	0	0	0	0	0	0	0
	0	0	0	0	0	15.38461538	7.692307692	38.46153846	15.38461538	0	15.38461538	0					
	7.692307692	0	0	0	0	0	0	0	0	0	0	0	0	0	0	0	0
	0	0	0	0	0												
2014	1	17	2	0	1	17	17	18	0	0	0	0	0	0	0	5.555555556	
	5.555555556	16.66666667	16.66666667	22.22222222	11.11111111	16.66666667	5.555555556	0	0	0							
	0	0	0	0	0	0	0	0	0	0	0	0	0	0	0	0	0

```
      0      0      0      0      0      0      0      5.555555556  5.555555556  16.66666667  16.66666667  22.22222222
      11.11111111  16.66666667  5.555555556  0      0      0      0      0      0      0      0      0      0
      0      0      0      0      0      0      0      0      0
2014  1      17     2      0      1      18     18     23     0      0      0      0      0      0      0      4.347826087
      4.347826087  8.695652174  13.04347826  8.695652174  17.39130435  4.347826087  13.04347826  8.695652174
      4.347826087  4.347826087  4.347826087  0      0      0      0      4.347826087  0      0      0      0      0
      0      0      0      0      0      0      0      0      0      0      0      0      4.347826087  4.347826087
      8.695652174  13.04347826  8.695652174  17.39130435  4.347826087  13.04347826  8.695652174  4.347826087
      4.347826087  4.347826087  0      0      0      0      4.347826087  0      0      0      0      0      0      0
      0      0      0      0
2014  1      17     2      0      1      19     19     21     0      0      0      0      0      0      0      0      0
      4.761904762  0      4.761904762  0      9.523809524  4.761904762  9.523809524  23.80952381  9.523809524
      14.28571429  4.761904762  4.761904762  0      0      0      0      9.523809524  0      0      0      0      0
      0      0      0      0      0      0      0      0      0      0      0      0      4.761904762  0
      4.761904762  0      9.523809524  4.761904762  9.523809524  23.80952381  9.523809524  14.28571429  4.761904762
      4.761904762  0      0      0      0      9.523809524  0      0      0      0      0      0      0      0
2014  1      17     2      0      1      20     20     21     0      0      0      0      0      0      0      0      0
      0      0      0      0      0      0      4.761904762  0      9.523809524  4.761904762  9.523809524  4.761904762
      14.28571429  14.28571429  4.761904762  9.523809524  4.761904762  0      0      0      0      4.761904762  0
      0      0      14.28571429  0      0      0      0      0      0      0      0      0      0      0      0      0
      0      0      4.761904762  0      9.523809524  4.761904762  9.523809524  4.761904762  14.28571429  14.28571429
      4.761904762  9.523809524  4.761904762  0      0      0      0      4.761904762  0      0      0      14.28571429
2014  1      17     2      0      1      21     21     10     0      0      0      0      0      0      0      0      0
      0      0      0      0      10     0      10     0      0      0      0      10     0      10     0      10     10
      20     10     0      0      0      0      0      0      10     0      0      0      0      0      0      0      0
      0      0      0      0      0      10     0      10     0      0      0      0      10     0      10     0      10
      10     20     10     0      0      0      0      0      0      10
2014  1      17     2      0      1      22     22     4      0      0      0      0      0      0      0      0      0
      0      0      0      0      0      50     0      0      0      0      0      0      25     0      0      0      25
      0      0      0      0      0      0      0      0      0      0      0      0      0      0      0      0      0
      0      0      0      0      0      0      50     0      0      0      0      0      0      25     0      0      0
      25     0      0      0      0      0      0      0      0      0
# 2015 NWFSC MAAL -- OR (n=24)
2003  1      -17    1      0      1      -1     -1     34     0      0      300    100    200    0      100    100
      114.2857143  14.28571429  53.57142857  78.57142857  100    89.28571429  25     0      0      0      25     0
      0      0      100    0      0      100    0      0      0      0      0      0      0      0      0      0      0
      300    100    200    0      100    100    114.2857143  14.28571429  53.57142857  78.57142857  100    89.28571429
      25     0      0      0      25     0      0      0      100    0      0      100    0      0      0      0      0
      0      0      0      0
2004  1      -17    1      0      1      -1     -1     34     0      0      100    0      300    50     425    75     0
      116.6666667  108.3333333  16.66666667  83.33333333  91.66666667  33.33333333  0      0      0      0      0
      0      0      0      0      0      0      0      0      0      0      0      0      0      0      0      0      0
      100    0      300    50     425    75     0      116.6666667  108.3333333  16.66666667  83.33333333  91.66666667
      33.33333333  0      0      0      0      0      0      0      0      0      0      0      0      0      0      0
      0      0      0      0      0
```

2005	1	-17	1	0	1	-1	-1	22.27648255	100	100	0	0	0	0	0	
	62.14516439	66.66666667	129.5215023	100	41.66666667	141.6666667	0	25	33.33333333	0	0					
	0	0	0	0	0	0	0	0	0	0	0	0	0	0	0	
	100	100	0	0	0	0	0	62.14516439	66.66666667	129.5215023	100	41.66666667				
	141.6666667	0	25	33.33333333	0	0	0	0	0	0	0	0	0	0	0	
	0	0	0	0	0	0	0	0								
2006	1	-17	1	0	1	-1	-1	27	0	0	100	0	0	100	0	25
	175	250	50	107.1428571	14.28571429	80.95238095	0	150	14.28571429	33.33333333	0	0	0			
	0	0	0	0	0	0	0	0	0	100	0	0	0	0	0	0
	100	0	0	100	0	25	175	250	50	107.1428571	14.28571429	80.95238095	0	150		
	14.28571429	33.33333333	0	0	0	0	0	0	0	0	0	0	0	0	0	100
	0	0	0	0												
2007	1	-17	1	0	1	-1	-1	41.5	0	28.57142857	191.4285714	213.3333333	266.6666667			
	50	116.6666667	33.33333333	33.33333333	266.6666667	50	50	100	50	150	0	0	0			
	0	0	0	0	0	0	0	0	0	0	0	0	0	0	0	0
	0	28.57142857	191.4285714	213.3333333	266.6666667	50	116.6666667	33.33333333	33.33333333							
	266.6666667	50	50	100	50	150	0	0	0	0	0	0	0	0	0	0
	0	0	0	0	0	0	0	0	0	0						
2008	1	-17	1	0	1	-1	-1	113	200	300	100	0	180	230	83.33333333	
	154.2857143	185.7142857	185.7142857	73.96825397	146.8253968	43.65079365	20	0	65.3968254	0						
	0	11.11111111	0	50	0	0	20	50	0	0	0	0	0	0	0	0
	0	0	200	300	100	0	180	230	83.33333333	154.2857143	185.7142857	185.7142857				
	73.96825397	146.8253968	43.65079365	20	0	65.3968254	0	0	11.11111111	0	50	0				
	0	20	50	0	0	0	0	0	0	0	0	0	0			
2009	1	-17	1	0	1	-1	-1	8	0	200	0	0	0	0	0	50
	0	50	100	0	0	0	50	0	0	0	0	0	50	0	0	100
	0	0	0	0	0	0	0	0	0	0	0	0	0	0	0	0
	50	100	0	0	0	50	0	0	0	0	0	50	0	0	100	0
	0	0	0	0	0	0	0	0	0	0	200	0	0	0	0	0
	0	50	100	0	0	0	50	0	0	0	0	0	50	0	0	100
	0	0	0	0	0	0	0	0	0	0						
2010	1	-17	1	0	1	-1	-1	83	175	25	400	0	100	133.3333333	161.9047619	
	90.47619048	247.6190476	66.66666667	75	125	0	0	50	70	0	0	40	20			
	33.33333333	100	66.66666667	0	0	20	0	0	0	0	0	0	0	0	0	
	175	25	400	0	100	133.3333333	161.9047619	90.47619048	247.6190476	66.66666667	75	125				
	0	0	50	70	0	0	40	20	33.33333333	100	66.66666667	0	0	20	0	
	0	0	0	0	0	0	0	0								
2011	1	-17	1	0	1	-1	-1	49	0	133.3333333	180.952381	185.7142857	233.3333333			
	141.6666667	50	291.6666667	83.33333333	100	0	0	0	0	0	100	200	0	0		
	100	0	100	0	0	0	0	0	0	0	0	0	0	0	0	
	133.3333333	180.952381	185.7142857	233.3333333	141.6666667	50	291.6666667	83.33333333	100	0						
	0	0	0	0	100	200	0	0	100	0	100	0	0	0	0	0
	0	0	0	0	0	0	0									
2012	1	-17	1	0	1	-1	-1	96.5	100	200	0	50	392.3076923	107.6923077		
	133.3333333	159.0909091	145.7575758	43.18181818	123.1818182	20	37.27272727	10	70	103.3333333						
	9.090909091	52.42424242	50	83.33333333	10	0	0	0	0	0	0	0	0	0		
	0	0	0	0	0	100	200	0	50	392.3076923	107.6923077	133.3333333	159.0909091			

145.7575758 43.18181818 123.1818182 20 37.27272727 10 70 103.3333333 9.090909091 52.42424242
50 83.33333333 10 0 0 0 0 0 0 0 0 0 0 0 0
0
2013 1 -17 1 0 1 -1 -1 47 100 200 100 250 50 100 100 200 50
50 0 100 50 116.6666667 0 133.3333333 0 0 0 0 100 0 0 0
0 0 0 0 0 0 0 0 0 0 0 100 200 100 250 50 100
100 200 50 50 0 100 50 116.6666667 0 133.3333333 0 0 0 0 100
0 0 0 0 0 0 0 0 0 0 0 0 0 0
2014 1 -17 1 0 1 -1 -1 131 0 300 255 135 245 40 271.5909091
95.45454545 75.75757576 62.82467532 76.6504329 83.79329004 104.7619048 53.57142857 74.70238095 12.5
0 70.53571429 34.82142857 57.14285714 70.53571429 26.78571429 6.25 14.28571429 0 6.25 0
0 12.5 14.28571429 0 0 0 0 0 0 300 255 135 245 40 271.5909091
95.45454545 75.75757576 62.82467532 76.6504329 83.79329004 104.7619048 53.57142857 74.70238095 12.5
0 70.53571429 34.82142857 57.14285714 70.53571429 26.78571429 6.25 14.28571429 0 6.25 0
0 12.5 14.28571429 0 0 0 0 0
2003 1 -17 2 0 1 -1 -1 54 100 0 300 100 0 14.28571429 54.28571429
168.5714286 61.9047619 50 30.95238095 71.66666667 100 40 8.333333333 0 0 0 0
0 0 0 0 0 0 0 0 0 0 0 0 0 0 0 100
0 300 100 0 14.28571429 54.28571429 168.5714286 61.9047619 50 30.95238095 71.66666667
100 40 8.333333333 0 0 0 0 0 0 0 0 0 0 0 0 0
0 0 0 0 0 0 0
2004 1 -17 2 0 1 -1 -1 34 0 0 100 100 300 233.3333333 100
158.3333333 33.33333333 25 0 22.22222222 0 108.3333333 0 0 0 36.11111111
11.11111111 100 11.11111111 0 50 0 11.11111111 0 0 0 0 0 100 0
0 0 0 0 0 100 100 300 233.3333333 100 158.3333333 33.33333333 25 0
22.22222222 0 108.3333333 0 0 0 36.11111111 11.11111111 100 11.11111111 0 50
0 11.11111111 0 0 0 0 0 100 0 0 0 0
2005 1 -17 2 0 1 -1 -1 39.72351745 0 0 0 0 0 0 112.5
76.03438619 117.5616039 68.00907259 77.94746864 65 25 0 0 37.94746864 0 20 0
0 0 0 100 0 0 0 0 0 0 0 0 0 0 0 0 0
0 0 0 0 0 112.5 76.03438619 117.5616039 68.00907259 77.94746864 65 25 0
0 37.94746864 0 20 0 0 0 0 100 0 0 0 0 0 0 0
0 0 0 0 0
2006 1 -17 2 0 1 -1 -1 31 0 0 50 250 0 0 25 79.16666667
137.5 116.6666667 16.66666667 25 58.33333333 91.66666667 0 0 0 0 0 0 50
0 0 0 0 0 0 0 0 0 0 0 0 0 0 0 50
250 0 0 25 79.16666667 137.5 116.6666667 16.66666667 25 58.33333333 91.66666667 0
0 0 0 0 0 50 0 0 0 0 0 0 0 0 0 0 0
0 0 0
2007 1 -17 2 0 1 -1 -1 61.5 0 0 133.3333333 216.6666667 225 295 160
70 12.5 121.5909091 161.3636364 43.18181818 30.68181818 76.13636364 0 18.18181818 9.090909091
9.090909091 200 0 0 9.090909091 0 9.090909091 0 0 0 0 0 0 0
0 0 0 0 0 0 133.3333333 216.6666667 225 295 160 70 12.5 121.5909091
161.3636364 43.18181818 30.68181818 76.13636364 0 18.18181818 9.090909091 9.090909091 200 0
0 9.090909091 0 9.090909091 0 0 0 0 0 0 0 0 0 0 0

2008	1	-17	2	0	1	-1	-1	98	194.1176471	405.8823529	0	0	264.4444444				
	114.4444444	296.1111111	150	50	83.33333333	25	100	25	25	33.33333333	33.33333333	0					
	0	0	50	0	0	0	0	0	150	0	0	0	0	0	0	0	0
	100	194.1176471	405.8823529	0	0	264.4444444	114.4444444	296.1111111	150	50	83.33333333						
	25	100	25	25	33.33333333	33.33333333	0	0	0	50	0	0	0	0	0		
	150	0	0	0	0	0	0	0	0	100							
2009	1	-17	2	0	1	-1	-1	12	0	100	0	0	0	100	0	0	100
	100	100	100	0	50	50	50	50	0	0	0	0	100	0	0	0	0
	0	0	0	0	0	0	0	0	0	0	100	0	0	0	100	0	0
	100	100	100	100	0	50	50	50	50	0	0	0	0	100	0	0	0
	0	0	0	0	0	0	0	0	0	0							
2010	1	-17	2	0	1	-1	-1	82	150	200	350	0	0	0	200	150	120
	70	40	120	50	50	50	16.66666667	0	16.66666667	0	33.33333333	0	0	0			
	0	0	16.66666667	0	0	0	0	0	16.66666667	0	0	150	150	200	350		
	0	0	0	200	150	120	70	40	120	50	50	50	16.66666667	0	16.66666667		
	0	33.33333333	0	0	0	0	0	16.66666667	0	0	0	0	0	16.66666667			
	0	0	150														
2011	1	-17	2	0	1	-1	-1	62	0	200	100	346.1111111	142.7777778	161.1111111			
	116.6666667	133.3333333	0	61.11111111	71.11111111	81.11111111	11.11111111	31.11111111	0								
	36.11111111	0	91.66666667	58.33333333	25	0	0	0	0	33.33333333	0	0	0				
	0	0	0	0	0	0	0	0	200	100	346.1111111	142.7777778	161.1111111				
	116.6666667	133.3333333	0	61.11111111	71.11111111	81.11111111	11.11111111	31.11111111	0								
	36.11111111	0	91.66666667	58.33333333	25	0	0	0	0	33.33333333	0	0	0				
	0	0	0	0	0	0	0										
2012	1	-17	2	0	1	-1	-1	121.5	100	200	0	133.3333333	403.4722222	124.8611111			
	135	75	106.9047619	20.53571429	80.95238095	53.57142857	110.4166667	35.41666667	56.25	25	100						
	31.25	6.25	0	20.53571429	0	25	0	6.25	0	50	0	0	0	0	0	0	
	0	0	100	200	0	133.3333333	403.4722222	124.8611111	135	75	106.9047619	20.53571429					
	80.95238095	53.57142857	110.4166667	35.41666667	56.25	25	100	31.25	6.25	0	20.53571429	0					
	25	0	6.25	0	50	0	0	0	0	0	0	0	0				
2013	1	-17	2	0	1	-1	-1	67	100	200	0	150	200	163.3333333	33.33333333		
	170	33.33333333	66.66666667	33.33333333	16.66666667	0	0	0	66.66666667	33.33333333							
	36.66666667	25	16.66666667	25	0	120	20	0	45	0	0	0	20	0	0		
	0	0	25	100	200	0	150	200	163.3333333	33.33333333	170	33.33333333	66.66666667				
	33.33333333	16.66666667	0	0	0	66.66666667	33.33333333	36.66666667	25	16.66666667	25						
	0	120	20	0	45	0	0	0	20	0	0	0	0	25			
2014	1	-17	2	0	1	-1	198	0	300	235.7142857	294.2857143	103.5714286					
	165.2380952	111.9047619	131.240378	50.92902267	101.9190954	53.42809365	44.01311249	43.88703084									
	40.53830228	81.05324627	32.98136646	28.1573499	23.39544513	23.39544513	14.28571429	19.52380952									
	39.28571429	24.28571429	9.109730849	19.52380952	49.28571429	20	10	0	0	4.761904762	0						
	0	0	24.28571429	0	300	235.7142857	294.2857143	103.5714286	165.2380952	111.9047619							
	131.240378	50.92902267	101.9190954	53.42809365	44.01311249	43.88703084	40.53830228	81.05324627									
	32.98136646	28.1573499	23.39544513	23.39544513	14.28571429	19.52380952	39.28571429	24.28571429									
	9.109730849	19.52380952	49.28571429	20	10	0	0	4.761904762	0	0	0	24.28571429					

```
# 2014 NWFSC CAAL -- WA (n=349)
2003   1      18     1      0      1      13     13     1      0      0      0      0      0      100    0      0      0
       0      0      0      0      0      0      0      0      0      0      0      0      0      0      0      0      0
       0      0      0      0      0      0      0      0      0      0      0      0      0      0      100    0      0
       0      0      0      0      0      0      0      0      0      0      0      0      0      0      0      0      0
       0      0      0      0      0      0      0      0      0      0
2003   1      18     1      0      1      14     14     1      0      0      0      0      0      0      0      0      0
       0      0      100    0      0      0      0      0      0      0      0      0      0      0      0      0      0
       0      0      0      0      0      0      0      0      0      0      0      0      0      0      0      0      0
       0      0      0      100    0      0      0      0      0      0      0      0      0      0      0      0      0
       0      0      0      0      0      0      0      0      0      0
2003   1      18     1      0      1      15     15     4      0      0      0      0      0      0      25     25     50
       0      0      0      0      0      0      0      0      0      0      0      0      0      0      0      0      0
       0      0      0      0      0      0      0      0      0      0      0      0      0      0      0      25     25
       50     0      0      0      0      0      0      0      0      0      0      0      0      0      0      0      0
       0      0      0      0      0      0      0      0      0      0
2003   1      18     1      0      1      16     16     5      0      0      0      0      0      0      0      20     40
       20     0      0      0      20     0      0      0      0      0      0      0      0      0      0      0      0
       0      0      0      0      0      0      0      0      0      0      0      0      0      0      0      0      20
       40     20     0      0      0      20     0      0      0      0      0      0      0      0      0      0      0
       0      0      0      0      0      0      0      0      0      0
2003   1      18     1      0      1      17     17     5      0      0      0      0      0      0      20     20     40
       20     0      0      0      0      0      0      0      0      0      0      0      0      0      0      0      0
       0      0      0      0      0      0      0      0      0      0      0      0      0      0      0      20     20
       40     20     0      0      0      0      0      0      0      0      0      0      0      0      0      0      0
       0      0      0      0      0      0      0      0      0      0
2003   1      18     1      0      1      18     18     5      0      0      0      0      0      0      0      0      40
       20     20     0      20     0      0      0      0      0      0      0      0      0      0      0      0      0
       0      0      0      0      0      0      0      0      0      0      0      0      0      0      0      0      0
       40     20     20     0      20     0      0      0      0      0      0      0      0      0      0      0      0
       0      0      0      0      0      0      0      0      0      0
2003   1      18     1      0      1      19     19     8      0      0      0      0      0      0      0      12.5   0
       0      12.5   37.5   25     0      0      0      12.5   0      0      0      0      0      0      0      0      0
       0      0      0      0      0      0      0      0      0      0      0      0      0      0      0      0      12.5
       0      0      12.5   37.5   25     0      0      0      12.5   0      0      0      0      0      0      0      0
       0      0      0      0      0      0      0      0      0      0
2003   1      18     1      0      1      20     20     10     0      0      0      0      0      0      0      0      0
       0      30     30     30     10     0      0      0      0      0      0      0      0      0      0      0      0
       0      0      0      0      0      0      0      0      0      0      0      0      0      0      0      0      0
       0      0      30     30     30     10     0      0      0      0      0      0      0      0      0      0      0
       0      0      0      0      0      0      0      0      0      0
2003   1      18     1      0      1      21     21     7      0      0      0      0      0      0      0      0      0
       0      14.28571429   0      28.57142857   0      14.28571429   14.28571429   14.28571429   0      14.28571429   0
       0      0      0      0      0      0      0      0      0      0      0      0      0      0      0      0      0
       0      0      0      0      0      0      0      0      14.28571429   0      28.57142857   0      14.28571429
```

	14.28571429	14.28571429	0	14.28571429	0	0	0	0	0	0	0	0	0	0	0
	0	0	0	0	0	0										
2003	1	18	1	0	1	22	22	3	0	0	0	0	0	0	0	0
	0	0	0	0	33.33333333	0	0	0	33.33333333	0	0	0	33.33333333	0	0	0
	0	0	0	0	0	0	0	0	0	0	0	0	0	0	0	0
	0	0	0	0	0	0	0	0	33.33333333	0	0	33.33333333	0	0	0	0
	33.33333333	0	0	0	0	0	0	0	0	0	0	0	0	0	0	
2003	1	18	1	0	1	23	23	2	0	0	0	0	0	0	0	0
	0	0	0	0	0	0	50	0	50	0	0	0	0	0	0	0
	0	0	0	0	0	0	0	0	0	0	0	0	0	0	0	0
	0	0	0	0	0	0	0	50	0	50	0	0	0	0	0	0
	0	0	0	0	0	0	0	0	0	0						
2004	1	18	1	0	1	11	11	1	0	0	0	0	0	100	0	0	0
	0	0	0	0	0	0	0	0	0	0	0	0	0	0	0	0
	0	0	0	0	0	0	0	0	0	0	0	0	0	0	100	0	0
	0	0	0	0	0	0	0	0	0	0	0	0	0	0	0	0	0
	0	0	0	0	0	0	0	0	0	0						
2004	1	18	1	0	1	12	12	1	0	0	0	0	0	0	100	0	0
	0	0	0	0	0	0	0	0	0	0	0	0	0	0	0	0	0
	0	0	0	0	0	0	0	0	0	0	0	0	0	0	0	100	0
	0	0	0	0	0	0	0	0	0	0	0	0	0	0	0	0	0
	0	0	0	0	0	0	0	0	0	0						
2004	1	18	1	0	1	14	14	2	0	0	0	0	0	50	50	0	0
	0	0	0	0	0	0	0	0	0	0	0	0	0	0	0	0	0
	0	0	0	0	0	0	0	0	0	0	0	0	0	0	50	50	0
	0	0	0	0	0	0	0	0	0	0	0	0	0	0	0	0	0
	0	0	0	0	0	0	0	0	0	0						
2004	1	18	1	0	1	15	15	1	0	0	0	0	0	0	0	100	0
	0	0	0	0	0	0	0	0	0	0	0	0	0	0	0	0	0
	0	0	0	0	0	0	0	0	0	0	0	0	0	0	0	0	100
	0	0	0	0	0	0	0	0	0	0	0	0	0	0	0	0	0
	0	0	0	0	0	0	0	0	0	0						
2004	1	18	1	0	1	16	16	4	0	0	0	0	0	0	25	0	0
	50	25	0	0	0	0	0	0	0	0	0	0	0	0	0	0	0
	0	0	0	0	0	0	0	0	0	0	0	0	0	0	0	25	0
	0	50	25	0	0	0	0	0	0	0	0	0	0	0	0	0	0
	0	0	0	0	0	0	0	0	0	0						
2004	1	18	1	0	1	17	17	6	0	0	0	0	0	0	0	0	
	33.33333333	33.33333333	16.66666667	0	0	0	0	0	0	0	0	16.66666667	0	0		
	0	0	0	0	0	0	0	0	0	0	0	0	0	0	0	0
	0	0	0	0	0	33.33333333	33.33333333	16.66666667	0	0	0	0	0	0	0	0
	0	16.66666667	0	0	0	0	0	0	0	0	0	0	0	0	0	0
	0	0														
2004	1	18	1	0	1	18	18	3	0	0	0	0	0	0	0	0	
	33.33333333	33.33333333	33.33333333	0	0	0	0	0	0	0	0	0	0	0	0

	0	0	0	0	0	0	0	0	0	0	0	0	0	0	0	0	0
	0	0	0	0	33.33333333		33.33333333		33.33333333		0	0	0	0	0	0	0
	0	0	0	0	0	0	0	0	0	0	0	0	0	0	0	0	0
2004	1	18	1	0	1	19	19	8	0	0	0	0	0	0	0	0	25
	25	0	25	25	0	0	0	0	0	0	0	0	0	0	0	0	0
	0	0	0	0	0	0	0	0	0	0	0	0	0	0	0	0	0
	25	25	0	25	25	0	0	0	0	0	0	0	0	0	0	0	0
	0	0	0	0	0	0	0	0	0	0							
2004	1	18	1	0	1	20	20	4	0	0	0	0	0	0	0	0	0
	25	25	0	0	50	0	0	0	0	0	0	0	0	0	0	0	0
	0	0	0	0	0	0	0	0	0	0	0	0	0	0	0	0	0
	0	25	25	0	0	50	0	0	0	0	0	0	0	0	0	0	0
	0	0	0	0	0	0	0	0	0	0							
2004	1	18	1	0	1	21	21	5	0	0	0	0	0	0	0	0	0
	0	0	0	20	0	20	0	0	20	0	40	0	0	0	0	0	0
	0	0	0	0	0	0	0	0	0	0	0	0	0	0	0	0	0
	0	0	0	0	20	0	20	0	0	20	0	40	0	0	0	0	0
	0	0	0	0	0	0	0	0	0	0							
2004	1	18	1	0	1	22	22	1	0	0	0	0	0	0	0	0	0
	0	0	0	0	100	0	0	0	0	0	0	0	0	0	0	0	0
	0	0	0	0	0	0	0	0	0	0	0	0	0	0	0	0	0
	0	0	0	0	0	100	0	0	0	0	0	0	0	0	0	0	0
	0	0	0	0	0	0	0	0	0	0							
2004	1	18	1	0	1	23	23	1	0	0	0	0	0	0	0	0	0
	0	0	0	0	100	0	0	0	0	0	0	0	0	0	0	0	0
	0	0	0	0	0	0	0	0	0	0	0	0	0	0	0	0	0
	0	0	0	0	0	100	0	0	0	0	0	0	0	0	0	0	0
	0	0	0	0	0	0	0	0	0	0							
2004	1	18	1	0	1	24	24	2	0	0	0	0	0	0	0	0	0
	0	0	0	0	0	0	0	0	0	50	50	0	0	0	0	0	0
	0	0	0	0	0	0	0	0	0	0	0	0	0	0	0	0	0
	0	0	0	0	0	0	0	0	0	0	50	50	0	0	0	0	0
	0	0	0	0	0	0	0	0	0	0							
2004	1	18	1	0	1	25	25	1	0	0	0	0	0	0	0	0	0
	0	0	0	0	0	0	0	0	0	0	0	0	0	0	0	0	0
	0	0	0	0	0	0	100	0	0	0	0	0	0	0	0	0	0
	0	0	0	0	0	0	0	0	0	0	0	0	0	0	0	0	0
	0	0	0	0	0	0	0	100	0	0							
2005	1	18	1	0	1	13	13	3	0	0	0	0	0	0	100	0	0
	0	0	0	0	0	0	0	0	0	0	0	0	0	0	0	0	0
	0	0	0	0	0	0	0	0	0	0	0	0	0	0	0	100	0
	0	0	0	0	0	0	0	0	0	0	0	0	0	0	0	0	0
	0	0	0	0	0	0	0	0	0	0							
2005	1	18	1	0	1	14	14	1	0	0	0	0	0	0	100	0	0
	0	0	0	0	0	0	0	0	0	0	0	0	0	0	0	0	0

	0	0	0	0	0	0	0	0	0	0	0	0	0	0	0	100	0
	0	0	0	0	0	0	0	0	0	0	0	0	0	0	0	0	0
	0	0	0	0	0	0	0	0	0	0							
2005	1	18	1	0	1	15	15	3	0	0	0	0	0	0	0	100	0
	0	0	0	0	0	0	0	0	0	0	0	0	0	0	0	0	0
	0	0	0	0	0	0	0	0	0	0	0	0	0	0	0	0	100
	0	0	0	0	0	0	0	0	0	0	0	0	0	0	0	0	0
	0	0	0	0	0	0	0	0	0	0							
2005	1	18	1	0	1	16	16	2	0	0	0	0	0	0	0	100	0
	0	0	0	0	0	0	0	0	0	0	0	0	0	0	0	0	0
	0	0	0	0	0	0	0	0	0	0	0	0	0	0	0	0	100
	0	0	0	0	0	0	0	0	0	0	0	0	0	0	0	0	0
	0	0	0	0	0	0	0	0	0	0							
2005	1	18	1	0	1	17	17	4	0	0	0	0	0	0	0	25	50
	25	0	0	0	0	0	0	0	0	0	0	0	0	0	0	0	0
	0	0	0	0	0	0	0	0	0	0	0	0	0	0	0	0	25
	50	25	0	0	0	0	0	0	0	0	0	0	0	0	0	0	0
	0	0	0	0	0	0	0	0	0	0							
2005	1	18	1	0	1	18	18	5	0	0	0	0	0	0	0	0	0
	40	20	20	20	0	0	0	0	0	0	0	0	0	0	0	0	0
	0	0	0	0	0	0	0	0	0	0	0	0	0	0	0	0	0
	0	40	20	20	20	0	0	0	0	0	0	0	0	0	0	0	0
	0	0	0	0	0	0	0	0	0	0							
2005	1	18	1	0	1	19	19	3	0	0	0	0	0	0	0	0	0
	66.66666667		0	0	33.33333333		0	0	0	0	0	0	0	0	0	0	0
	0	0	0	0	0	0	0	0	0	0	0	0	0	0	0	0	0
	0	0	0	66.66666667		0	0	33.33333333		0	0	0	0	0	0	0	0
	0	0	0	0	0	0	0	0	0	0	0	0	0	0			
2005	1	18	1	0	1	20	20	4	0	0	0	0	0	0	0	0	0
	0	25	25	50	0	0	0	0	0	0	0	0	0	0	0	0	0
	0	0	0	0	0	0	0	0	0	0	0	0	0	0	0	0	0
	0	0	25	25	50	0	0	0	0	0	0	0	0	0	0	0	0
	0	0	0	0	0	0	0	0	0	0							
2005	1	18	1	0	1	21	21	5	0	0	0	0	0	0	0	0	0
	20	0	20	20	20	20	0	0	0	0	0	0	0	0	0	0	0
	0	0	0	0	0	0	0	0	0	0	0	0	0	0	0	0	0
	0	20	0	20	20	20	20	0	0	0	0	0	0	0	0	0	0
	0	0	0	0	0	0	0	0	0	0							
2005	1	18	1	0	1	22	22	1	0	0	0	0	0	0	0	0	0
	0	0	100	0	0	0	0	0	0	0	0	0	0	0	0	0	0
	0	0	0	0	0	0	0	0	0	0	0	0	0	0	0	0	0
	0	0	0	100	0	0	0	0	0	0	0	0	0	0	0	0	0
	0	0	0	0	0	0	0	0	0	0							
2005	1	18	1	0	1	25	25	1	0	0	0	0	0	0	0	0	0
	0	0	0	0	0	0	0	0	0	0	100	0	0	0	0	0	0

	0	0	0	0	0	0	0	0	0	0	0	0	0	0	0	0	0
	0	0	0	0	0	0	0	0	0	0	0	100	0	0	0	0	0
	0	0	0	0	0	0	0	0	0	0							
2006	1	18	1	0	1	16	16	1	0	0	0	0	0	0	0	0	0
	100	0	0	0	0	0	0	0	0	0	0	0	0	0	0	0	0
	0	0	0	0	0	0	0	0	0	0	0	0	0	0	0	0	0
	0	100	0	0	0	0	0	0	0	0	0	0	0	0	0	0	0
	0	0	0	0	0	0	0	0	0	0							
2006	1	18	1	0	1	17	17	3	0	0	0	0	0	0	0	33.33333333	
	0	33.33333333	33.33333333	0	0	0	0	0	0	0	0	0	0	0	0	0	
	0	0	0	0	0	0	0	0	0	0	0	0	0	0	0	0	
	0	0	33.33333333	0	33.33333333	33.33333333	0	0	0	0	0	0	0	0			
	0	0	0	0	0	0	0	0	0	0	0	0	0	0	0		
2006	1	18	1	0	1	18	18	4	0	0	0	0	0	0	0	25	0
	25	0	0	25	25	0	0	0	0	0	0	0	0	0	0	0	0
	0	0	0	0	0	0	0	0	0	0	0	0	0	0	0	0	25
	0	25	0	0	25	25	0	0	0	0	0	0	0	0	0	0	0
	0	0	0	0	0	0	0	0	0	0							
2006	1	18	1	0	1	19	19	6	0	0	0	0	0	0	0	0	
	16.66666667	0	33.33333333	33.33333333	0	16.66666667	0	0	0	0	0	0	0	0	0		
	0	0	0	0	0	0	0	0	0	0	0	0	0	0	0	0	
	0	0	0	0	0	16.66666667	0	33.33333333	33.33333333	0	16.66666667	0	0				
	0	0	0	0	0	0	0	0	0	0	0	0	0	0	0	0	
	0	0															
2006	1	18	1	0	1	20	20	6	0	0	0	0	0	0	0	0	0
	0	0	0	16.66666667	16.66666667	33.33333333	33.33333333	0	0	0	0	0	0	0	0	0	
	0	0	0	0	0	0	0	0	0	0	0	0	0	0	0	0	
	0	0	0	0	0	0	0	0	16.66666667	16.66666667	33.33333333	33.33333333	0				
	0	0	0	0	0	0	0	0	0	0	0	0	0	0	0	0	
	0																
2006	1	18	1	0	1	21	21	8	0	0	0	0	0	0	0	0	0
	0	0	12.5	12.5	12.5	12.5	0	25	12.5	12.5	0	0	0	0	0	0	0
	0	0	0	0	0	0	0	0	0	0	0	0	0	0	0	0	0
	0	0	0	12.5	12.5	12.5	12.5	0	25	12.5	12.5	0	0	0	0	0	0
	0	0	0	0	0	0	0	0	0	0							
2006	1	18	1	0	1	22	22	2	0	0	0	0	0	0	0	0	0
	0	0	0	50	50	0	0	0	0	0	0	0	0	0	0	0	0
	0	0	0	0	0	0	0	0	0	0	0	0	0	0	0	0	0
	0	0	0	0	50	50	0	0	0	0	0	0	0	0	0	0	0
	0	0	0	0	0	0	0	0	0	0							
2006	1	18	1	0	1	23	23	3	0	0	0	0	0	0	0	0	0
	0	0	0	0	0	0	33.33333333	0	0	0	0	0	0	33.33333333			
	33.33333333	0	0	0	0	0	0	0	0	0	0	0	0	0	0	0	
	0	0	0	0	0	0	0	0	0	0	0	33.33333333	0	0	0	0	
	0	0	33.33333333	33.33333333	0	0	0	0	0	0	0	0	0	0	0	0	

2006	1	18	1	0	1	24	24	1	0	0	0	0	0	0	0	0	0
	0	0	0	0	0	0	0	0	0	0	0	0	0	0	0	0	0
	0	100	0	0	0	0	0	0	0	0	0	0	0	0	0	0	0
	0	0	0	0	0	0	0	0	0	0	0	0	0	0	0	0	0
	0	0	100	0	0	0	0	0	0	0							
2006	1	18	1	0	1	25	25	1	0	0	0	0	0	0	0	0	0
	0	0	0	0	0	0	0	0	0	0	0	0	0	0	0	100	0
	0	0	0	0	0	0	0	0	0	0	0	0	0	0	0	0	0
	0	0	0	0	0	0	0	0	0	0	0	0	0	0	0	0	100
	0	0	0	0	0	0	0	0	0	0							
2007	1	18	1	0	1	6	6	2	0	0	100	0	0	0	0	0	0
	0	0	0	0	0	0	0	0	0	0	0	0	0	0	0	0	0
	0	0	0	0	0	0	0	0	0	0	0	100	0	0	0	0	0
	0	0	0	0	0	0	0	0	0	0	0	0	0	0	0	0	0
	0	0	0	0	0	0	0	0	0	0							
2007	1	18	1	0	1	7	7	5	0	0	40	60	0	0	0	0	0
	0	0	0	0	0	0	0	0	0	0	0	0	0	0	0	0	0
	0	0	0	0	0	0	0	0	0	0	0	40	60	0	0	0	0
	0	0	0	0	0	0	0	0	0	0	0	0	0	0	0	0	0
	0	0	0	0	0	0	0	0	0	0							
2007	1	18	1	0	1	8	8	23	0	0	0	86.95652174	13.04347826	0	0		
	0	0	0	0	0	0	0	0	0	0	0	0	0	0	0	0	0
	0	0	0	0	0	0	0	0	0	0	0	0	0	0	86.95652174		
	13.04347826	0	0	0	0	0	0	0	0	0	0	0	0	0	0	0	0
	0	0	0	0	0	0	0	0	0	0	0	0	0	0			
2007	1	18	1	0	1	9	9	12	0	0	0	91.66666667	8.333333333	0	0		
	0	0	0	0	0	0	0	0	0	0	0	0	0	0	0	0	0
	0	0	0	0	0	0	0	0	0	0	0	0	0	0	91.66666667		
	8.333333333	0	0	0	0	0	0	0	0	0	0	0	0	0	0	0	0
	0	0	0	0	0	0	0	0	0	0	0	0	0	0			
2007	1	18	1	0	1	10	10	4	0	0	0	100	0	0	0	0	0
	0	0	0	0	0	0	0	0	0	0	0	0	0	0	0	0	0
	0	0	0	0	0	0	0	0	0	0	0	0	100	0	0	0	0
	0	0	0	0	0	0	0	0	0	0	0	0	0	0	0	0	0
	0	0	0	0	0	0	0	0	0	0							
2007	1	18	1	0	1	11	11	1	0	0	0	0	0	100	0	0	0
	0	0	0	0	0	0	0	0	0	0	0	0	0	0	0	0	0
	0	0	0	0	0	0	0	0	0	0	0	0	0	0	100	0	0
	0	0	0	0	0	0	0	0	0	0	0	0	0	0	0	0	0
	0	0	0	0	0	0	0	0	0	0							
2007	1	18	1	0	1	12	12	2	0	0	0	0	0	100	0	0	0
	0	0	0	0	0	0	0	0	0	0	0	0	0	0	0	0	0
	0	0	0	0	0	0	0	0	0	0	0	0	0	0	100	0	0
	0	0	0	0	0	0	0	0	0	0	0	0	0	0	0	0	0
	0	0	0	0	0	0	0	0	0	0							

2007	1	18	1	0	1	13	13	2	0	0	0	0	0	0	50	50	0
	0	0	0	0	0	0	0	0	0	0	0	0	0	0	0	0	0
	0	0	0	0	0	0	0	0	0	0	0	0	0	0	0	50	50
	0	0	0	0	0	0	0	0	0	0	0	0	0	0	0	0	0
	0	0	0	0	0	0	0	0	0	0							
2007	1	18	1	0	1	14	14	1	0	0	0	0	0	0	0	100	0
	0	0	0	0	0	0	0	0	0	0	0	0	0	0	0	0	0
	0	0	0	0	0	0	0	0	0	0	0	0	0	0	0	0	100
	0	0	0	0	0	0	0	0	0	0	0	0	0	0	0	0	0
	0	0	0	0	0	0	0	0	0	0							
2007	1	18	1	0	1	15	15	1	0	0	0	0	0	0	0	0	100
	0	0	0	0	0	0	0	0	0	0	0	0	0	0	0	0	0
	0	0	0	0	0	0	0	0	0	0	0	0	0	0	0	0	0
	100	0	0	0	0	0	0	0	0	0	0	0	0	0	0	0	0
	0	0	0	0	0	0	0	0	0	0							
2007	1	18	1	0	1	16	16	4	0	0	0	0	0	0	25	0	50
	0	0	25	0	0	0	0	0	0	0	0	0	0	0	0	0	0
	0	0	0	0	0	0	0	0	0	0	0	0	0	0	0	25	0
	50	0	0	25	0	0	0	0	0	0	0	0	0	0	0	0	0
	0	0	0	0	0	0	0	0	0	0							
2007	1	18	1	0	1	17	17	2	0	0	0	0	0	0	0	0	0
	100	0	0	0	0	0	0	0	0	0	0	0	0	0	0	0	0
	0	0	0	0	0	0	0	0	0	0	0	0	0	0	0	0	0
	0	100	0	0	0	0	0	0	0	0	0	0	0	0	0	0	0
	0	0	0	0	0	0	0	0	0	0							
2007	1	18	1	0	1	18	18	8	0	0	0	0	0	0	0	0	25
	37.5	12.5	25	0	0	0	0	0	0	0	0	0	0	0	0	0	0
	0	0	0	0	0	0	0	0	0	0	0	0	0	0	0	0	0
	25	37.5	12.5	25	0	0	0	0	0	0	0	0	0	0	0	0	0
	0	0	0	0	0	0	0	0	0	0							
2007	1	18	1	0	1	19	19	5	0	0	0	0	0	0	0	0	0
	40	20	40	0	0	0	0	0	0	0	0	0	0	0	0	0	0
	0	0	0	0	0	0	0	0	0	0	0	0	0	0	0	0	0
	0	40	20	40	0	0	0	0	0	0	0	0	0	0	0	0	0
	0	0	0	0	0	0	0	0	0	0							
2007	1	18	1	0	1	20	20	13	0	0	0	0	0	0	0	0	0
	7.692307692		0	38.46153846		30.76923077		0	7.692307692		0	15.38461538		0	0	0	0
	0	0	0	0	0	0	0	0	0	0	0	0	0	0	0	0	0
	0	0	0	0	0	0	7.692307692		0	38.46153846		30.76923077		0	7.692307692		0
	15.38461538		0	0	0	0	0	0	0	0	0	0	0	0	0	0	0
	0	0	0														
2007	1	18	1	0	1	21	21	7	0	0	0	0	0	0	0	0	0
	0	0	0	14.28571429		28.57142857		28.57142857		0	0	14.28571429		14.28571429		0	0
	0	0	0	0	0	0	0	0	0	0	0	0	0	0	0	0	0
	0	0	0	0	0	0	0	0	0	14.28571429		28.57142857		28.57142857		0	0

	14.28571429	14.28571429	0	0	0	0	0	0	0	0	0	0	0	0	0
	0	0	0												
2007	1	18	1	0	1	22	22	4	0	0	0	0	0	0	0	0
	0	0	0	25	0	0	25	50	0	0	0	0	0	0	0	0
	0	0	0	0	0	0	0	0	0	0	0	0	0	0	0	0
	0	0	0	0	25	0	0	25	50	0	0	0	0	0	0	0
	0	0	0	0	0	0	0	0	0	0						
2007	1	18	1	0	1	23	23	3	0	0	0	0	0	0	0	0
	0	0	0	0	0	0	0	33.33333333	66.66666667	0	0	0	0	0	0
	0	0	0	0	0	0	0	0	0	0	0	0	0	0	0
	0	0	0	0	0	0	0	0	0	0	33.33333333	66.66666667	0	0	0
	0	0	0	0	0	0	0	0	0	0	0	0	0		
2007	1	18	1	0	1	24	24	3	0	0	0	0	0	0	0	0
	0	0	0	0	0	0	0	0	0	0	0	33.33333333	0	0	0	0
	0	33.33333333	0	0	33.33333333	0	0	0	0	0	0	0	0	0	0
	0	0	0	0	0	0	0	0	0	0	0	0	0	0	33.33333333
	0	0	0	0	0	33.33333333	0	0	33.33333333	0	0	0	0	0	
2007	1	18	1	0	1	25	25	3	0	0	0	0	0	0	0	0
	0	0	0	0	0	0	0	33.33333333	0	0	33.33333333	0	0	33.33333333		
	0	0	0	0	0	0	0	0	0	0	0	0	0	0	0	0
	0	0	0	0	0	0	0	0	0	0	33.33333333	0	0	33.33333333		
	0	0	33.33333333	0	0	0	0	0	0	0	0	0	0	0		
2008	1	18	1	0	1	9	9	2	0	0	0	100	0	0	0	0	0
	0	0	0	0	0	0	0	0	0	0	0	0	0	0	0	0
	0	0	0	0	0	0	0	0	0	0	0	0	100	0	0	0	0
	0	0	0	0	0	0	0	0	0	0	0	0	0	0	0	0	0
	0	0	0	0	0	0	0	0	0	0						
2008	1	18	1	0	1	10	10	3	0	0	0	0	100	0	0	0	0
	0	0	0	0	0	0	0	0	0	0	0	0	0	0	0	0	0
	0	0	0	0	0	0	0	0	0	0	0	0	0	100	0	0	0
	0	0	0	0	0	0	0	0	0	0	0	0	0	0	0	0	0
	0	0	0	0	0	0	0	0	0	0						
2008	1	18	1	0	1	11	11	3	0	0	0	33.33333333	33.33333333	33.33333333		
	0	0	0	0	0	0	0	0	0	0	0	0	0	0	0	0
	0	0	0	0	0	0	0	0	0	0	0	0	0	0	33.33333333	
	33.33333333	33.33333333	0	0	0	0	0	0	0	0	0	0	0	0	0	0
	0	0	0	0	0	0	0	0	0	0	0	0	0	0	0	
2008	1	18	1	0	1	12	12	3	0	0	0	33.33333333	33.33333333	0	0	
	33.33333333	0	0	0	0	0	0	0	0	0	0	0	0	0	0	0
	0	0	0	0	0	0	0	0	0	0	0	0	0	0	33.33333333	
	33.33333333	0	0	33.33333333	0	0	0	0	0	0	0	0	0	0	0	0
	0	0	0	0	0	0	0	0	0	0	0	0	0	0	0	
2008	1	18	1	0	1	13	13	6	0	0	0	0	16.66666667	16.66666667		
	16.66666667	16.66666667	33.33333333	0	0	0	0	0	0	0	0	0	0	0	0	0
	0	0	0	0	0	0	0	0	0	0	0	0	0	0	0	0

	0	0	16.66666667	16.66666667	16.66666667	16.66666667	33.33333333	0	0	0	0	0					
	0	0	0	0	0	0	0	0	0	0	0	0	0	0	0	0	0
	0	0	0	0													
2008	1	18	1	0	1	14	14	10	0	0	0	0	0	30	10	50	10
	0	0	0	0	0	0	0	0	0	0	0	0	0	0	0	0	0
	0	0	0	0	0	0	0	0	0	0	0	0	0	0	30	10	50
	10	0	0	0	0	0	0	0	0	0	0	0	0	0	0	0	0
	0	0	0	0	0	0	0	0	0	0							
2008	1	18	1	0	1	15	15	7	0	0	0	0	0	0	28.57142857		
	42.85714286	14.28571429	14.28571429	0	0	0	0	0	0	0	0	0	0	0	0		
	0	0	0	0	0	0	0	0	0	0	0	0	0	0	0	0	0
	0	0	0	28.57142857	42.85714286	14.28571429	14.28571429	0	0	0	0	0	0				
	0	0	0	0	0	0	0	0	0	0	0	0	0	0	0	0	0
	0	0															
2008	1	18	1	0	1	16	16	3	0	0	0	0	0	0	0	33.33333333	
	33.33333333	0	33.33333333	0	0	0	0	0	0	0	0	0	0	0	0	0	
	0	0	0	0	0	0	0	0	0	0	0	0	0	0	0	0	0
	0	0	33.33333333	33.33333333	0	33.33333333	0	0	0	0	0	0	0	0			
	0	0	0	0	0	0	0	0	0	0	0	0	0	0	0		
2008	1	18	1	0	1	17	17	3	0	0	0	0	0	0	0	0	100
	0	0	0	0	0	0	0	0	0	0	0	0	0	0	0	0	0
	0	0	0	0	0	0	0	0	0	0	0	0	0	0	0	0	0
	100	0	0	0	0	0	0	0	0	0	0	0	0	0	0	0	0
	0	0	0	0	0	0	0	0	0	0							
2008	1	18	1	0	1	18	18	5	0	0	0	0	0	0	0	0	0
	40	20	20	20	0	0	0	0	0	0	0	0	0	0	0	0	0
	0	0	0	0	0	0	0	0	0	0	0	0	0	0	0	0	0
	0	40	20	20	20	0	0	0	0	0	0	0	0	0	0	0	0
	0	0	0	0	0	0	0	0	0	0							
2008	1	18	1	0	1	19	19	3	0	0	0	0	0	0	0	0	
	33.33333333	33.33333333	0	0	0	0	33.33333333	0	0	0	0	0	0	0	0		
	0	0	0	0	0	0	0	0	0	0	0	0	0	0	0	0	0
	0	0	0	0	33.33333333	33.33333333	0	0	0	0	33.33333333	0	0	0			
	0	0	0	0	0	0	0	0	0	0	0	0	0	0	0	0	0
2008	1	18	1	0	1	20	20	9	0	0	0	0	0	0	0	0	0
	22.22222222	22.22222222	11.11111111	0	11.11111111	22.22222222	11.11111111	0	0	0	0	0					
	0	0	0	0	0	0	0	0	0	0	0	0	0	0	0	0	0
	0	0	0	0	0	0	0	22.22222222	22.22222222	11.11111111	0	11.11111111					
	22.22222222	11.11111111	0	0	0	0	0	0	0	0	0	0	0	0	0	0	0
	0	0	0	0	0	0											
2008	1	18	1	0	1	21	21	11	0	0	0	0	0	0	0	0	0
	0	0	36.36363636	0	9.090909091	9.090909091	9.090909091	18.18181818	0	9.090909091	0						
	9.090909091	0	0	0	0	0	0	0	0	0	0	0	0	0	0	0	0
	0	0	0	0	0	0	0	0	0	0	36.36363636	0	9.090909091	9.090909091			

	9.090909091	18.18181818	0	9.090909091	0	9.090909091	0	0	0	0	0	0	0				
	0	0	0	0	0	0	0										
2008	1	18	1	0	1	22	22	14	0	0	0	0	0	0	0	0	0
	0	0	0	0	14.28571429	21.42857143	7.142857143	7.142857143	21.42857143	7.142857143	0						
	7.142857143	7.142857143	0	0	0	7.142857143	0	0	0	0	0	0	0				
	0	0	0	0	0	0	0	0	0	0	0	0	0	14.28571429			
	21.42857143	7.142857143	7.142857143	21.42857143	7.142857143	0	7.142857143	7.142857143	0	0							
	0	7.142857143	0	0	0	0	0	0	0	0	0						
2008	1	18	1	0	1	23	23	3	0	0	0	0	0	0	0	0	0
	0	0	0	0	0	0	0	0	0	66.66666667	33.33333333	0	0	0	0		
	0	0	0	0	0	0	0	0	0	0	0	0	0	0	0	0	
	0	0	0	0	0	0	0	0	0	0	0	0	66.66666667	33.33333333	0		
	0	0	0	0	0	0	0	0	0	0	0	0	0				
2008	1	18	1	0	1	24	24	3	0	0	0	0	0	0	0	0	0
	0	0	0	0	0	0	0	0	0	33.33333333	0	33.33333333	0	0	0		
	0	0	0	0	0	0	0	0	33.33333333	0	0	0	0	0	0	0	
	0	0	0	0	0	0	0	0	0	0	0	0	0	33.33333333	0		
	33.33333333	0	0	0	0	0	0	0	0	0	0	0	33.33333333	0	0		
2008	1	18	1	0	1	25	25	1	0	0	0	0	0	0	0	0	0
	0	0	0	0	0	0	0	0	0	0	0	100	0	0	0	0	0
	0	0	0	0	0	0	0	0	0	0	0	0	0	0	0	0	0
	0	0	0	0	0	0	0	0	0	0	0	0	100	0	0	0	0
	0	0	0	0	0	0	0	0	0	0							
2009	1	18	1	0	1	8	8	1	0	0	0	0	100	0	0	0	0
	0	0	0	0	0	0	0	0	0	0	0	0	0	0	0	0	0
	0	0	0	0	0	0	0	0	0	0	0	0	0	100	0	0	0
	0	0	0	0	0	0	0	0	0	0	0	0	0	0	0	0	0
	0	0	0	0	0	0	0	0	0	0							
2009	1	18	1	0	1	10	10	2	0	0	0	0	50	50	0	0	0
	0	0	0	0	0	0	0	0	0	0	0	0	0	0	0	0	0
	0	0	0	0	0	0	0	0	0	0	0	0	0	50	50	0	0
	0	0	0	0	0	0	0	0	0	0	0	0	0	0	0	0	0
	0	0	0	0	0	0	0	0	0	0							
2009	1	18	1	0	1	11	11	2	0	0	0	0	50	0	50	0	0
	0	0	0	0	0	0	0	0	0	0	0	0	0	0	0	0	0
	0	0	0	0	0	0	0	0	0	0	0	0	0	50	0	50	0
	0	0	0	0	0	0	0	0	0	0	0	0	0	0	0	0	0
	0	0	0	0	0	0	0	0	0	0							
2009	1	18	1	0	1	12	12	7	0	0	0	0	42.85714286	14.28571429			
	14.28571429	28.57142857	0	0	0	0	0	0	0	0	0	0	0	0	0	0	0
	0	0	0	0	0	0	0	0	0	0	0	0	0	0	0	0	0
	0	42.85714286	14.28571429	14.28571429	28.57142857	0	0	0	0	0	0	0	0	0	0	0	0
	0	0	0	0	0	0	0	0	0	0	0	0	0	0	0	0	0
	0	0															

2009	1	18	1	0	1	13	13	3	0	0	0	0	0	66.66666667	33.33333333	
	0	0	0	0	0	0	0	0	0	0	0	0	0	0	0	0
	0	0	0	0	0	0	0	0	0	0	0	0	0	0	0	
	66.66666667		33.33333333		0	0	0	0	0	0	0	0	0	0	0	0
	0	0	0	0	0	0	0	0	0	0	0	0	0	0		
2009	1	18	1	0	1	14	14	2	0	0	0	0	0	0	50	0	50
	0	0	0	0	0	0	0	0	0	0	0	0	0	0	0	0
	0	0	0	0	0	0	0	0	0	0	0	0	0	0	50	0
	50	0	0	0	0	0	0	0	0	0	0	0	0	0	0	0
	0	0	0	0	0	0	0	0	0	0						
2009	1	18	1	0	1	15	15	3	0	0	0	0	0	0	0	33.33333333
	66.66666667		0	0	0	0	0	0	0	0	0	0	0	0	0	0
	0	0	0	0	0	0	0	0	0	0	0	0	0	0	0	0
	0	33.33333333		66.66666667		0	0	0	0	0	0	0	0	0	0	0
	0	0	0	0	0	0	0	0	0	0	0	0	0			
2009	1	18	1	0	1	16	16	3	0	0	0	0	0	0	0	33.33333333
	66.66666667		0	0	0	0	0	0	0	0	0	0	0	0	0	0
	0	0	0	0	0	0	0	0	0	0	0	0	0	0	0	0
	0	33.33333333		66.66666667		0	0	0	0	0	0	0	0	0	0	0
	0	0	0	0	0	0	0	0	0	0	0	0	0			
2009	1	18	1	0	1	17	17	2	0	0	0	0	0	0	0	100
	0	0	0	0	0	0	0	0	0	0	0	0	0	0	0	0
	0	0	0	0	0	0	0	0	0	0	0	0	0	0	0	0
	100	0	0	0	0	0	0	0	0	0	0	0	0	0	0	0
	0	0	0	0	0	0	0	0	0	0						
2009	1	18	1	0	1	18	18	1	0	0	0	0	0	0	0	0
	0	0	0	0	0	0	0	0	0	0	0	0	100	0	0	0
	0	0	0	0	0	0	0	0	0	0	0	0	0	0	0	0
	0	0	0	0	0	0	0	0	0	0	0	0	0	100	0	0
	0	0	0	0	0	0	0	0	0	0						
2009	1	18	1	0	1	19	19	1	0	0	0	0	0	0	0	0
	0	0	0	100	0	0	0	0	0	0	0	0	0	0	0	0
	0	0	0	0	0	0	0	0	0	0	0	0	0	0	0	0
	0	0	0	0	100	0	0	0	0	0	0	0	0	0	0	0
	0	0	0	0	0	0	0	0	0	0						
2009	1	18	1	0	1	20	20	4	0	0	0	0	0	0	0	0
	25	0	25	0	25	0	25	0	0	0	0	0	0	0	0	0
	0	0	0	0	0	0	0	0	0	0	0	0	0	0	0	0
	0	25	0	25	0	25	0	25	0	0	0	0	0	0	0	0
	0	0	0	0	0	0	0	0	0	0						
2009	1	18	1	0	1	21	21	6	0	0	0	0	0	0	0	0
	0	16.66666667		16.66666667		16.66666667		0	0	16.66666667		33.33333333		0	0	0
	0	0	0	0	0	0	0	0	0	0	0	0	0	0	0	0
	0	0	0	0	0	0	0	16.66666667		16.66666667		16.66666667		0	0	16.66666667

	33.33333333	0	0	0	0	0	0	0	0	0	0	0	0	0	0	0
	0	0	0														
2009	1	18	1	0	1	22	22	4	0	0	0	0	0	0	0	0	0
	0	0	25	0	0	0	0	0	25	0	25	0	25	0	0	0	0
	0	0	0	0	0	0	0	0	0	0	0	0	0	0	0	0	0
	0	0	0	25	0	0	0	0	0	25	0	25	0	25	0	0	0
	0	0	0	0	0	0	0	0	0	0							
2009	1	18	1	0	1	23	23	2	0	0	0	0	0	0	0	0	0
	0	0	0	0	0	0	0	50	0	0	0	50	0	0	0	0	0
	0	0	0	0	0	0	0	0	0	0	0	0	0	0	0	0	0
	0	0	0	0	0	0	0	0	50	0	0	0	50	0	0	0	0
	0	0	0	0	0	0	0	0	0	0							
2009	1	18	1	0	1	24	24	1	0	0	0	0	0	0	0	0	0
	0	0	0	0	0	0	0	0	0	0	100	0	0	0	0	0	0
	0	0	0	0	0	0	0	0	0	0	0	0	0	0	0	0	0
	0	0	0	0	0	0	0	0	0	0	0	100	0	0	0	0	0
	0	0	0	0	0	0	0	0	0	0							
2010	1	18	1	0	1	10	10	1	0	0	0	0	100	0	0	0	0
	0	0	0	0	0	0	0	0	0	0	0	0	0	0	0	0	0
	0	0	0	0	0	0	0	0	0	0	0	0	0	100	0	0	0
	0	0	0	0	0	0	0	0	0	0	0	0	0	0	0	0	0
	0	0	0	0	0	0	0	0	0	0							
2010	1	18	1	0	1	12	12	1	0	0	0	0	0	100	0	0	0
	0	0	0	0	0	0	0	0	0	0	0	0	0	0	0	0	0
	0	0	0	0	0	0	0	0	0	0	0	0	0	0	100	0	0
	0	0	0	0	0	0	0	0	0	0	0	0	0	0	0	0	0
	0	0	0	0	0	0	0	0	0	0							
2010	1	18	1	0	1	13	13	5	0	0	0	0	0	20	80	0	0
	0	0	0	0	0	0	0	0	0	0	0	0	0	0	0	0	0
	0	0	0	0	0	0	0	0	0	0	0	0	0	0	20	80	0
	0	0	0	0	0	0	0	0	0	0	0	0	0	0	0	0	0
	0	0	0	0	0	0	0	0	0	0							
2010	1	18	1	0	1	14	14	8	0	0	0	0	0	0	50	50	0
	0	0	0	0	0	0	0	0	0	0	0	0	0	0	0	0	0
	0	0	0	0	0	0	0	0	0	0	0	0	0	0	0	50	50
	0	0	0	0	0	0	0	0	0	0	0	0	0	0	0	0	0
	0	0	0	0	0	0	0	0	0	0							
2010	1	18	1	0	1	15	15	8	0	0	0	0	0	0	0	75	25
	0	0	0	0	0	0	0	0	0	0	0	0	0	0	0	0	0
	0	0	0	0	0	0	0	0	0	0	0	0	0	0	0	0	75
	25	0	0	0	0	0	0	0	0	0	0	0	0	0	0	0	0
	0	0	0	0	0	0	0	0	0	0							
2010	1	18	1	0	1	16	16	3	0	0	0	0	0	0	0	33.33333333	
	33.33333333	33.33333333	0	0	0	0	0	0	0	0	0	0	0	0	0	0	
	0	0	0	0	0	0	0	0	0	0	0	0	0	0	0	0	

	0	0	33.33333333	33.33333333	33.33333333	0	0	0	0	0	0	0	0	0		
	0	0	0	0	0	0	0	0	0	0	0	0	0	0	0	
2010	1	18	1	0	1	17	17	6	0	0	0	0	0	0	16.66666667	
	33.33333333	33.33333333	0	0	0	16.66666667	0	0	0	0	0	0	0	0	0	
	0	0	0	0	0	0	0	0	0	0	0	0	0	0	0	
	0	0	0	16.66666667	33.33333333	33.33333333	0	0	0	16.66666667	0	0	0			
	0	0	0	0	0	0	0	0	0	0	0	0	0	0	0	
	0															
2010	1	18	1	0	1	18	18	2	0	0	0	0	0	0	0	50
	0	50	0	0	0	0	0	0	0	0	0	0	0	0	0	0
	0	0	0	0	0	0	0	0	0	0	0	0	0	0	0	0
	50	0	50	0	0	0	0	0	0	0	0	0	0	0	0	0
	0	0	0	0	0	0	0	0	0	0						
2010	1	18	1	0	1	19	19	7	0	0	0	0	0	0	0	0
	0	14.28571429	57.14285714	0	0	14.28571429	0	0	14.28571429	0	0	0	0			
	0	0	0	0	0	0	0	0	0	0	0	0	0	0	0	0
	0	0	0	0	0	0	14.28571429	57.14285714	0	0	14.28571429	0	0			
	14.28571429	0	0	0	0	0	0	0	0	0	0	0	0	0	0	0
	0	0														
2010	1	18	1	0	1	20	20	8	0	0	0	0	0	0	0	0
	0	12.5	12.5	25	25	12.5	12.5	0	0	0	0	0	0	0	0	0
	0	0	0	0	0	0	0	0	0	0	0	0	0	0	0	0
	0	0	12.5	12.5	25	25	12.5	12.5	0	0	0	0	0	0	0	0
	0	0	0	0	0	0	0	0	0	0						
2010	1	18	1	0	1	21	21	14	0	0	0	0	0	0	0	0
	0	0	0	14.28571429	21.42857143	21.42857143	21.42857143	14.28571429	0	0	7.142857143					
	0	0	0	0	0	0	0	0	0	0	0	0	0	0	0	0
	0	0	0	0	0	0	0	0	0	0	14.28571429	21.42857143	21.42857143			
	21.42857143	14.28571429	0	0	7.142857143	0	0	0	0	0	0	0	0	0		
	0	0	0	0	0	0										
2010	1	18	1	0	1	22	22	15	0	0	0	0	0	0	0	0
	0	0	0	6.666666667	6.666666667	6.666666667	13.33333333	20	6.666666667	33.33333333						
	6.666666667	0	0	0	0	0	0	0	0	0	0	0	0	0	0	
	0	0	0	0	0	0	0	0	0	0	0	6.666666667	6.666666667			
	6.666666667	13.33333333	20	6.666666667	33.33333333	6.666666667	0	0	0	0	0	0				
	0	0	0	0	0	0	0	0	0							
2010	1	18	1	0	1	23	23	3	0	0	0	0	0	0	0	0
	0	0	0	0	0	0	0	0	33.33333333	33.33333333	0	0	0	0	0	0
	33.33333333	0	0	0	0	0	0	0	0	0	0	0	0	0	0	0
	0	0	0	0	0	0	0	0	0	0	0	33.33333333	33.33333333	0		
	0	0	0	0	33.33333333	0	0	0	0	0	0	0	0	0	0	
2010	1	18	1	0	1	24	24	4	0	0	0	0	0	0	0	0
	0	0	0	0	0	0	0	0	0	25	0	0	25	25	25	0	0
	0	0	0	0	0	0	0	0	0	0	0	0	0	0	0	0	0

	0	0	0	0	0	0	0	0	0	0	25	0	0	25	25	25	0
	0	0	0	0	0	0	0	0	0	0							
2010	1	18	1	0	1	25	25	2	0	0	0	0	0	0	0	0	0
	0	0	0	0	0	0	0	0	0	0	0	0	50	0	50	0	0
	0	0	0	0	0	0	0	0	0	0	0	0	0	0	0	0	0
	0	0	0	0	0	0	0	0	0	0	0	0	0	50	0	50	0
	0	0	0	0	0	0	0	0	0	0							
2011	1	18	1	0	1	14	14	2	0	0	0	0	0	100	0	0	0
	0	0	0	0	0	0	0	0	0	0	0	0	0	0	0	0	0
	0	0	0	0	0	0	0	0	0	0	0	0	0	0	100	0	0
	0	0	0	0	0	0	0	0	0	0	0	0	0	0	0	0	0
	0	0	0	0	0	0	0	0	0	0							
2011	1	18	1	0	1	15	15	3	0	0	0	0	0	0	0	33.33333333	
	66.66666667	0	0	0	0	0	0	0	0	0	0	0	0	0	0	0	
	0	0	0	0	0	0	0	0	0	0	0	0	0	0	0	0	
	0	33.33333333	66.66666667	0	0	0	0	0	0	0	0	0	0	0	0	0	
	0	0	0	0	0	0	0	0	0	0	0	0	0				
2011	1	18	1	0	1	16	16	2	0	0	0	0	0	0	50	50	0
	0	0	0	0	0	0	0	0	0	0	0	0	0	0	0	0	0
	0	0	0	0	0	0	0	0	0	0	0	0	0	0	0	50	50
	0	0	0	0	0	0	0	0	0	0	0	0	0	0	0	0	0
	0	0	0	0	0	0	0	0	0	0							
2011	1	18	1	0	1	17	17	5	0	0	0	0	0	0	0	0	60
	20	20	0	0	0	0	0	0	0	0	0	0	0	0	0	0	0
	0	0	0	0	0	0	0	0	0	0	0	0	0	0	0	0	0
	60	20	20	0	0	0	0	0	0	0	0	0	0	0	0	0	0
	0	0	0	0	0	0	0	0	0	0							
2011	1	18	1	0	1	18	18	3	0	0	0	0	0	0	0	0	0
	33.33333333	0	33.33333333	33.33333333	0	0	0	0	0	0	0	0	0	0	0	0	
	0	0	0	0	0	0	0	0	0	0	0	0	0	0	0	0	
	0	0	0	0	33.33333333	0	33.33333333	33.33333333	0	0	0	0	0	0	0		
	0	0	0	0	0	0	0	0	0	0	0	0	0	0	0		
2011	1	18	1	0	1	19	19	6	0	0	0	0	0	0	0	0	0
	33.33333333	50	0	0	0	16.66666667	0	0	0	0	0	0	0	0	0	0	
	0	0	0	0	0	0	0	0	0	0	0	0	0	0	0	0	
	0	0	0	33.33333333	50	0	0	0	16.66666667	0	0	0	0	0	0		
	0	0	0	0	0	0	0	0	0	0	0	0	0	0			
2011	1	18	1	0	1	20	20	14	0	0	0	0	0	0	0	0	0
	0	0	7.142857143	28.57142857	21.42857143	7.142857143	14.28571429	14.28571429	0	7.142857143							
	0	0	0	0	0	0	0	0	0	0	0	0	0	0	0	0	
	0	0	0	0	0	0	0	0	0	0	7.142857143	28.57142857	21.42857143				
	7.142857143	14.28571429	14.28571429	0	7.142857143	0	0	0	0	0	0	0	0	0			
	0	0	0	0	0	0	0	0									
2011	1	18	1	0	1	21	21	11	0	0	0	0	0	0	0	0	0
	0	0	0	0	9.090909091	18.18181818	18.18181818	0	9.090909091	0	18.18181818						

	9.090909091	9.090909091	0	0	9.090909091	0	0	0	0	0	0	0	0	0		
	0	0	0	0	0	0	0	0	0	0	0	0	0	9.090909091		
	18.18181818	18.18181818	0	9.090909091	0	18.18181818	9.090909091	9.090909091	0	0						
	9.090909091	0	0	0	0	0	0	0	0	0						
2011	1	18	1	0	1	22	22	20	0	0	0	0	0	0	0	0
	0	0	5	5	10	5	20	0	10	10	10	10	5	5	0	5
	0	0	0	0	0	0	0	0	0	0	0	0	0	0	0	0
	0	0	0	5	5	10	5	20	0	10	10	10	10	5	5	0
	0	0	0	0	0	0	0	0	0	0						
2011	1	18	1	0	1	23	23	8	0	0	0	0	0	0	0	0
	0	0	0	0	0	0	12.5	0	12.5	0	12.5	0	12.5	12.5	0	25
	0	0	0	0	12.5	0	0	0	0	0	0	0	0	0	0	0
	0	0	0	0	0	0	0	12.5	0	12.5	0	12.5	0	12.5	12.5	0
	0	0	0	0	0	12.5	0	0	0	0						
2011	1	18	1	0	1	24	24	4	0	0	0	0	0	0	0	0
	0	0	0	0	0	25	0	0	0	0	25	0	0	25	0	0
	0	0	0	0	0	0	0	0	0	0	0	0	0	0	0	0
	0	0	0	0	0	0	25	0	0	0	0	25	0	0	25	0
	25	0	0	0	0	0	0	0	0	0						
2011	1	18	1	0	1	25	25	1	0	0	0	0	0	0	0	0
	0	0	0	0	0	0	0	0	0	0	0	0	0	0	0	0
	0	100	0	0	0	0	0	0	0	0	0	0	0	0	0	0
	0	0	0	0	0	0	0	0	0	0	0	0	0	0	0	0
	0	0	100	0	0	0	0	0	0	0						
2012	1	18	1	0	1	1	1	1	100	0	0	0	0	0	0	0
	0	0	0	0	0	0	0	0	0	0	0	0	0	0	0	0
	0	0	0	0	0	0	0	0	0	100	0	0	0	0	0	0
	0	0	0	0	0	0	0	0	0	0	0	0	0	0	0	0
	0	0	0	0	0	0	0	0	0	0						
2012	1	18	1	0	1	2	2	0.5	100	0	0	0	0	0	0	0
	0	0	0	0	0	0	0	0	0	0	0	0	0	0	0	0
	0	0	0	0	0	0	0	0	0	100	0	0	0	0	0	0
	0	0	0	0	0	0	0	0	0	0	0	0	0	0	0	0
	0	0	0	0	0	0	0	0	0	0						
2012	1	18	1	0	1	3	3	11	0	100	0	0	0	0	0	0
	0	0	0	0	0	0	0	0	0	0	0	0	0	0	0	0
	0	0	0	0	0	0	0	0	0	0	100	0	0	0	0	0
	0	0	0	0	0	0	0	0	0	0	0	0	0	0	0	0
	0	0	0	0	0	0	0	0	0	0						
2012	1	18	1	0	1	4	4	21	0	95.23809524	4.761904762	0	0	0	0	
	0	0	0	0	0	0	0	0	0	0	0	0	0	0	0	
	0	0	0	0	0	0	0	0	0	0	0	0	95.23809524	4.761904762	0	
	0	0	0	0	0	0	0	0	0	0	0	0	0	0	0	
	0	0	0	0	0	0	0	0	0	0	0	0	0	0		

2012	1	18	1	0	1	5	5	3.5	0	42.85714286	57.14285714	0	0	0	0
	0	0	0	0	0	0	0	0	0	0	0	0	0	0	0	0
	0	0	0	0	0	0	0	0	0	0	0	0	42.85714286	57.14285714	0
	0	0	0	0	0	0	0	0	0	0	0	0	0	0	0	0
	0	0	0	0	0	0	0	0	0	0	0	0	0	0		
2012	1	18	1	0	1	6	6	2	0	0	100	0	0	0	0	0	0
	0	0	0	0	0	0	0	0	0	0	0	0	0	0	0	0	0
	0	0	0	0	0	0	0	0	0	0	0	100	0	0	0	0	0
	0	0	0	0	0	0	0	0	0	0	0	0	0	0	0	0	0
	0	0	0	0	0	0	0	0	0	0
2012	1	18	1	0	1	7	7	4	0	0	100	0	0	0	0	0	0
	0	0	0	0	0	0	0	0	0	0	0	0	0	0	0	0	0
	0	0	0	0	0	0	0	0	0	0	0	100	0	0	0	0	0
	0	0	0	0	0	0	0	0	0	0	0	0	0	0	0	0	0
	0	0	0	0	0	0	0	0	0	0
2012	1	18	1	0	1	8	8	2	0	0	0	100	0	0	0	0	0
	0	0	0	0	0	0	0	0	0	0	0	0	0	0	0	0	0
	0	0	0	0	0	0	0	0	0	0	0	0	100	0	0	0	0
	0	0	0	0	0	0	0	0	0	0	0	0	0	0	0	0	0
	0	0	0	0	0	0	0	0	0	0
2012	1	18	1	0	1	10	10	1	0	0	0	100	0	0	0	0	0
	0	0	0	0	0	0	0	0	0	0	0	0	0	0	0	0	0
	0	0	0	0	0	0	0	0	0	0	0	0	100	0	0	0	0
	0	0	0	0	0	0	0	0	0	0	0	0	0	0	0	0	0
	0	0	0	0	0	0	0	0	0	0
2012	1	18	1	0	1	11	11	4	0	0	0	25	50	25	0	0	0
	0	0	0	0	0	0	0	0	0	0	0	0	0	0	0	0	0
	0	0	0	0	0	0	0	0	0	0	0	0	25	50	25	0	0
	0	0	0	0	0	0	0	0	0	0	0	0	0	0	0	0	0
	0	0	0	0	0	0	0	0	0	0
2012	1	18	1	0	1	12	12	7	0	0	0	0	42.85714286	42.85714286			
	14.28571429	0	0	0	0	0	0	0	0	0	0	0	0	0	0	0	0
	0	0	0	0	0	0	0	0	0	0	0	0	0	0	0	0	0
	42.85714286	42.85714286	14.28571429	0	0	0	0	0	0	0	0	0	0	0	0	0	0
	0	0	0	0	0	0	0	0	0	0	0	0	0	0	0	0	0
2012	1	18	1	0	1	13	13	5	0	0	0	0	0	40	40	0	20
	0	0	0	0	0	0	0	0	0	0	0	0	0	0	0	0	0
	0	0	0	0	0	0	0	0	0	0	0	0	0	0	40	40	0
	20	0	0	0	0	0	0	0	0	0	0	0	0	0	0	0	0
	0	0	0	0	0	0	0	0	0	0
2012	1	18	1	0	1	14	14	3	0	0	0	0	0	0	0	66.66666667	
	0	33.33333333	0	0	0	0	0	0	0	0	0	0	0	0	0	0	0
	0	0	0	0	0	0	0	0	0	0	0	0	0	0	0	0	0
	0	66.66666667	0	33.33333333	0	0	0	0	0	0	0	0	0	0	0	0	0
	0	0	0	0	0	0	0	0	0	0	0	0	0	0		

2012	1	18	1	0	1	15	15	12	0	0	0	0	0	0	0	41.66666667	
	33.33333333	25	0	0	0	0	0	0	0	0	0	0	0	0	0	0	
	0	0	0	0	0	0	0	0	0	0	0	0	0	0	0	0	
	0	41.66666667	33.33333333	25	0	0	0	0	0	0	0	0	0	0	0	0	
	0	0	0	0	0	0	0	0	0	0	0	0	0				
2012	1	18	1	0	1	16	16	16	0	0	0	0	0	0	0	25	25
	25	25	0	0	0	0	0	0	0	0	0	0	0	0	0	0	0
	0	0	0	0	0	0	0	0	0	0	0	0	0	0	0	0	25
	25	25	25	0	0	0	0	0	0	0	0	0	0	0	0	0	0
	0	0	0	0	0	0	0	0	0	0							
2012	1	18	1	0	1	17	17	9	0	0	0	0	0	0	0	22.22222222	
	33.33333333	22.22222222	0	11.11111111	11.11111111	0	0	0	0	0	0	0	0				
	0	0	0	0	0	0	0	0	0	0	0	0	0	0	0	0	
	0	0	0	0	22.22222222	33.33333333	22.22222222	0	11.11111111	11.11111111	0	0					
	0	0	0	0	0	0	0	0	0	0	0	0	0	0	0	0	
	0	0	0														
2012	1	18	1	0	1	18	18	3	0	0	0	0	0	0	0	0	0
	0	100	0	0	0	0	0	0	0	0	0	0	0	0	0	0	0
	0	0	0	0	0	0	0	0	0	0	0	0	0	0	0	0	0
	0	0	100	0	0	0	0	0	0	0	0	0	0	0	0	0	0
	0	0	0	0	0	0	0	0	0	0							
2012	1	18	1	0	1	19	19	8	0	0	0	0	0	0	0	0	0
	25	12.5	25	0	0	0	0	12.5	25	0	0	0	0	0	0	0	0
	0	0	0	0	0	0	0	0	0	0	0	0	0	0	0	0	0
	0	25	12.5	25	0	0	0	0	12.5	25	0	0	0	0	0	0	0
	0	0	0	0	0	0	0	0	0	0							
2012	1	18	1	0	1	20	20	5	0	0	0	0	0	0	0	0	0
	0	0	20	20	20	40	0	0	0	0	0	0	0	0	0	0	0
	0	0	0	0	0	0	0	0	0	0	0	0	0	0	0	0	0
	0	0	0	20	20	20	40	0	0	0	0	0	0	0	0	0	0
	0	0	0	0	0	0	0	0	0	0							
2012	1	18	1	0	1	21	21	6	0	0	0	0	0	0	0	0	0
	0	0	0	0	16.66666667	0	16.66666667	0	0	16.66666667	0	16.66666667	0				
	16.66666667	16.66666667	0	0	0	0	0	0	0	0	0	0	0	0	0		
	0	0	0	0	0	0	0	0	0	0	16.66666667	0	16.66666667	0			
	0	16.66666667	0	16.66666667	0	16.66666667	16.66666667	0	0	0	0	0	0				
	0	0	0	0	0												
2012	1	18	1	0	1	22	22	6	0	0	0	0	0	0	0	0	0
	0	0	0	0	0	0	33.33333333	16.66666667	0	0	16.66666667	16.66666667					
	16.66666667	0	0	0	0	0	0	0	0	0	0	0	0	0	0		
	0	0	0	0	0	0	0	0	0	0	0	0	33.33333333	16.66666667			
	0	0	16.66666667	16.66666667	16.66666667	16.66666667	0	0	0	0	0	0	0	0	0		
	0	0	0	0													
2012	1	18	1	0	1	23	23	7	0	0	0	0	0	0	0	0	0
	0	0	0	0	0	0	0	14.28571429	14.28571429	0	0	0	0	14.28571429			

	14.28571429	28.57142857	0	0	0	14.28571429	0	0	0	0	0	0	0	0		
	0	0	0	0	0	0	0	0	0	0	0	0	14.28571429			
	14.28571429	0	0	0	0	14.28571429	14.28571429	28.57142857	0	0	0	14.28571429				
	0	0	0	0	0	0										
2012	1	18	1	0	1	24	24	3	0	0	0	0	0	0	0	0
	0	0	0	0	0	0	0	0	0	0	0	33.33333333	0	33.33333333		
	33.33333333	0	0	0	0	0	0	0	0	0	0	0	0	0	0	
	0	0	0	0	0	0	0	0	0	0	0	0	0	0		
	33.33333333	0	33.33333333	33.33333333	0	0	0	0	0	0	0	0	0			
	0															
2012	1	18	1	0	1	25	25	1	0	0	0	0	0	0	0	0
	0	0	0	0	0	0	0	0	0	0	0	0	0	0	100	0
	0	0	0	0	0	0	0	0	0	0	0	0	0	0	0	0
	0	0	0	0	0	0	0	0	0	0	0	0	0	0	100	0
	0	0	0	0	0	0	0	0	0	0						
2013	1	18	1	0	1	3	3	1	0	100	0	0	0	0	0	0	0
	0	0	0	0	0	0	0	0	0	0	0	0	0	0	0	0
	0	0	0	0	0	0	0	0	0	0	100	0	0	0	0	0	0
	0	0	0	0	0	0	0	0	0	0	0	0	0	0	0	0	0
	0	0	0	0	0	0	0	0	0	0						
2013	1	18	1	0	1	4	4	1	0	100	0	0	0	0	0	0	0
	0	0	0	0	0	0	0	0	0	0	0	0	0	0	0	0	0
	0	0	0	0	0	0	0	0	0	0	100	0	0	0	0	0	0
	0	0	0	0	0	0	0	0	0	0	0	0	0	0	0	0	0
	0	0	0	0	0	0	0	0	0	0						
2013	1	18	1	0	1	5	5	5	0	0	100	0	0	0	0	0	0
	0	0	0	0	0	0	0	0	0	0	0	0	0	0	0	0	0
	0	0	0	0	0	0	0	0	0	0	0	100	0	0	0	0	0
	0	0	0	0	0	0	0	0	0	0	0	0	0	0	0	0	0
	0	0	0	0	0	0	0	0	0	0						
2013	1	18	1	0	1	6	6	29	0	0	100	0	0	0	0	0	0
	0	0	0	0	0	0	0	0	0	0	0	0	0	0	0	0	0
	0	0	0	0	0	0	0	0	0	0	0	100	0	0	0	0	0
	0	0	0	0	0	0	0	0	0	0	0	0	0	0	0	0	0
	0	0	0	0	0	0	0	0	0	0						
2013	1	18	1	0	1	7	7	12	0	0	100	0	0	0	0	0	0
	0	0	0	0	0	0	0	0	0	0	0	0	0	0	0	0	0
	0	0	0	0	0	0	0	0	0	0	0	100	0	0	0	0	0
	0	0	0	0	0	0	0	0	0	0	0	0	0	0	0	0	0
	0	0	0	0	0	0	0	0	0	0						
2013	1	18	1	0	1	8	8	6	0	0	33.33333333	33.33333333	16.66666667	0		
	16.66666667	0	0	0	0	0	0	0	0	0	0	0	0	0	0	
	0	0	0	0	0	0	0	0	0	0	0	0	0	0	33.33333333	
	33.33333333	16.66666667	0	16.66666667	0	0	0	0	0	0	0	0	0	0	0	

	0	0	0	0	0	0	0	0	0	0	0	0	0	0	0	0	0
	0																
2013	1	18	1	0	1	9	9	2	0	0	0	50	50	0	0	0	0
	0	0	0	0	0	0	0	0	0	0	0	0	0	0	0	0	0
	0	0	0	0	0	0	0	0	0	0	0	0	50	50	0	0	0
	0	0	0	0	0	0	0	0	0	0	0	0	0	0	0	0	0
	0	0	0	0	0	0	0	0	0	0							
2013	1	18	1	0	1	11	11	1	0	0	0	0	100	0	0	0	0
	0	0	0	0	0	0	0	0	0	0	0	0	0	0	0	0	0
	0	0	0	0	0	0	0	0	0	0	0	0	0	100	0	0	0
	0	0	0	0	0	0	0	0	0	0	0	0	0	0	0	0	0
	0	0	0	0	0	0	0	0	0	0							
2013	1	18	1	0	1	12	12	3	0	0	0	33.33333333	33.33333333	33.33333333			
	0	0	0	0	0	0	0	0	0	0	0	0	0	0	0	0	
	0	0	0	0	0	0	0	0	0	0	0	0	0	0	33.33333333		
	33.33333333	33.33333333	0	0	0	0	0	0	0	0	0	0	0	0	0	0	
	0	0	0	0	0	0	0	0	0	0	0	0	0	0	0		
2013	1	18	1	0	1	13	13	1	0	0	0	0	0	100	0	0	0
	0	0	0	0	0	0	0	0	0	0	0	0	0	0	0	0	0
	0	0	0	0	0	0	0	0	0	0	0	0	0	0	100	0	0
	0	0	0	0	0	0	0	0	0	0	0	0	0	0	0	0	0
	0	0	0	0	0	0	0	0	0	0							
2013	1	18	1	0	1	14	14	1	0	0	0	0	0	0	100	0	0
	0	0	0	0	0	0	0	0	0	0	0	0	0	0	0	0	0
	0	0	0	0	0	0	0	0	0	0	0	0	0	0	0	100	0
	0	0	0	0	0	0	0	0	0	0	0	0	0	0	0	0	0
	0	0	0	0	0	0	0	0	0	0							
2013	1	18	1	0	1	16	16	4	0	0	0	0	0	0	25	0	0
	50	25	0	0	0	0	0	0	0	0	0	0	0	0	0	0	0
	0	0	0	0	0	0	0	0	0	0	0	0	0	0	0	25	0
	0	50	25	0	0	0	0	0	0	0	0	0	0	0	0	0	0
	0	0	0	0	0	0	0	0	0	0							
2013	1	18	1	0	1	17	17	1	0	0	0	0	0	0	0	0	0
	100	0	0	0	0	0	0	0	0	0	0	0	0	0	0	0	0
	0	0	0	0	0	0	0	0	0	0	0	0	0	0	0	0	0
	0	100	0	0	0	0	0	0	0	0	0	0	0	0	0	0	0
	0	0	0	0	0	0	0	0	0	0							
2013	1	18	1	0	1	18	18	2	0	0	0	0	0	0	0	0	0
	0	0	0	50	0	50	0	0	0	0	0	0	0	0	0	0	0
	0	0	0	0	0	0	0	0	0	0	0	0	0	0	0	0	0
	0	0	0	0	50	0	50	0	0	0	0	0	0	0	0	0	0
	0	0	0	0	0	0	0	0	0	0							
2013	1	18	1	0	1	19	19	4	0	0	0	0	0	0	0	0	0
	0	0	25	50	25	0	0	0	0	0	0	0	0	0	0	0	0
	0	0	0	0	0	0	0	0	0	0	0	0	0	0	0	0	0

	0	0	0	25	50	25	0	0	0	0	0	0	0	0	0	0	0
	0	0	0	0	0	0	0	0	0	0							
2013	1	18	1	0	1	20	20	3	0	0	0	0	0	0	0	0	0
	0	0	33.33333333		0	33.33333333		0	0	33.33333333		0	0	0	0	0	0
	0	0	0	0	0	0	0	0	0	0	0	0	0	0	0	0	0
	0	0	0	0	0	0	33.33333333		0	33.33333333		0	0	33.33333333		0	0
	0	0	0	0	0	0	0	0	0	0	0	0	0	0	0	0	
2013	1	18	1	0	1	21	21	5	0	0	0	0	0	0	0	0	0
	0	0	20	0	0	20	0	40	0	20	0	0	0	0	0	0	0
	0	0	0	0	0	0	0	0	0	0	0	0	0	0	0	0	0
	0	0	0	20	0	0	20	0	40	0	20	0	0	0	0	0	0
	0	0	0	0	0	0	0	0	0	0							
2013	1	18	1	0	1	22	22	3	0	0	0	0	0	0	0	0	0
	0	0	0	0	33.33333333		0	0	0	0	0	0	0	0	0	0	0
	33.33333333		0	33.33333333		0	0	0	0	0	0	0	0	0	0	0	0
	0	0	0	0	0	0	0	0	33.33333333		0	0	0	0	0	0	0
	0	0	0	0	33.33333333		0	33.33333333		0	0	0	0	0	0	0	
2013	1	18	1	0	1	23	23	2	0	0	0	0	0	0	0	0	0
	0	0	0	0	0	0	0	50	0	0	0	50	0	0	0	0	0
	0	0	0	0	0	0	0	0	0	0	0	0	0	0	0	0	0
	0	0	0	0	0	0	0	0	50	0	0	0	50	0	0	0	0
	0	0	0	0	0	0	0	0	0	0							
2014	1	18	1	0	1	2	2	1.5	100	0	0	0	0	0	0	0	0
	0	0	0	0	0	0	0	0	0	0	0	0	0	0	0	0	0
	0	0	0	0	0	0	0	0	0	100	0	0	0	0	0	0	0
	0	0	0	0	0	0	0	0	0	0	0	0	0	0	0	0	0
	0	0	0	0	0	0	0	0	0	0							
2014	1	18	1	0	1	4	4	1	0	100	0	0	0	0	0	0	0
	0	0	0	0	0	0	0	0	0	0	0	0	0	0	0	0	0
	0	0	0	0	0	0	0	0	0	0	100	0	0	0	0	0	0
	0	0	0	0	0	0	0	0	0	0	0	0	0	0	0	0	0
	0	0	0	0	0	0	0	0	0	0							
2014	1	18	1	0	1	5	5	2	0	100	0	0	0	0	0	0	0
	0	0	0	0	0	0	0	0	0	0	0	0	0	0	0	0	0
	0	0	0	0	0	0	0	0	0	0	100	0	0	0	0	0	0
	0	0	0	0	0	0	0	0	0	0	0	0	0	0	0	0	0
	0	0	0	0	0	0	0	0	0	0							
2014	1	18	1	0	1	6	6	1	0	0	0	100	0	0	0	0	0
	0	0	0	0	0	0	0	0	0	0	0	0	0	0	0	0	0
	0	0	0	0	0	0	0	0	0	0	0	0	100	0	0	0	0
	0	0	0	0	0	0	0	0	0	0	0	0	0	0	0	0	0
	0	0	0	0	0	0	0	0	0	0							
2014	1	18	1	0	1	7	7	5	0	0	20	60	20	0	0	0	0
	0	0	0	0	0	0	0	0	0	0	0	0	0	0	0	0	0
	0	0	0	0	0	0	0	0	0	0	0	20	60	20	0	0	0

	0	0	0	0	0	0	0	0	0	0	0	0	0	0	0	0	0
	0	0	0	0	0	0	0	0	0	0							
2014	1	18	1	0	1	8	8	9	0	0	0	66.66666667	33.33333333	0	0		
	0	0	0	0	0	0	0	0	0	0	0	0	0	0	0	0	0
	0	0	0	0	0	0	0	0	0	0	0	0	0	66.66666667			
	33.33333333	0	0	0	0	0	0	0	0	0	0	0	0	0	0	0	
	0	0	0	0	0	0	0	0	0	0	0	0	0	0			
2014	1	18	1	0	1	9	9	2	0	0	0	0	100	0	0	0	0
	0	0	0	0	0	0	0	0	0	0	0	0	0	0	0	0	0
	0	0	0	0	0	0	0	0	0	0	0	0	0	100	0	0	0
	0	0	0	0	0	0	0	0	0	0	0	0	0	0	0	0	0
	0	0	0	0	0	0	0	0	0	0							
2014	1	18	1	0	1	10	10	1	0	0	0	0	0	100	0	0	0
	0	0	0	0	0	0	0	0	0	0	0	0	0	0	0	0	0
	0	0	0	0	0	0	0	0	0	0	0	0	0	0	100	0	0
	0	0	0	0	0	0	0	0	0	0	0	0	0	0	0	0	0
	0	0	0	0	0	0	0	0	0	0							
2014	1	18	1	0	1	13	13	2	0	0	0	0	50	50	0	0	0
	0	0	0	0	0	0	0	0	0	0	0	0	0	0	0	0	0
	0	0	0	0	0	0	0	0	0	0	0	0	0	50	50	0	0
	0	0	0	0	0	0	0	0	0	0	0	0	0	0	0	0	0
	0	0	0	0	0	0	0	0	0	0							
2014	1	18	1	0	1	14	14	7	0	0	0	0	0	14.28571429	0		
	85.71428571	0	0	0	0	0	0	0	0	0	0	0	0	0	0	0	
	0	0	0	0	0	0	0	0	0	0	0	0	0	0	0	0	
	14.28571429	0	85.71428571	0	0	0	0	0	0	0	0	0	0	0	0	0	
	0	0	0	0	0	0	0	0	0	0	0	0	0	0			
2014	1	18	1	0	1	15	15	6	0	0	0	0	16.66666667	0	66.66666667		
	0	0	16.66666667	0	0	0	0	0	0	0	0	0	0	0	0	0	
	0	0	0	0	0	0	0	0	0	0	0	0	0	0	0		
	16.66666667	0	66.66666667	0	0	16.66666667	0	0	0	0	0	0	0	0	0		
	0	0	0	0	0	0	0	0	0	0	0	0	0	0	0	0	
2014	1	18	1	0	1	16	16	7	0	0	0	0	0	0	14.28571429		
	42.85714286	28.57142857	0	14.28571429	0	0	0	0	0	0	0	0	0	0	0	0	
	0	0	0	0	0	0	0	0	0	0	0	0	0	0	0	0	
	0	0	0	14.28571429	42.85714286	28.57142857	0	14.28571429	0	0	0	0	0	0	0	0	
	0	0	0	0	0	0	0	0	0	0	0	0	0	0	0	0	
	0	0															
2014	1	18	1	0	1	17	17	13	0	0	0	0	0	0	15.38461538		
	15.38461538	15.38461538	38.46153846	15.38461538	0	0	0	0	0	0	0	0	0	0	0	0	
	0	0	0	0	0	0	0	0	0	0	0	0	0	0	0	0	
	0	0	0	0	15.38461538	15.38461538	15.38461538	15.38461538	38.46153846	15.38461538	0	0	0				
	0	0	0	0	0	0	0	0	0	0	0	0	0	0	0	0	
	0	0	0	0													

2014	1	18	1	0	1	18	18	16	0	0	0	0	0	0	0	12.5	12.5
	12.5	37.5	12.5	6.25	0	0	0	6.25	0	0	0	0	0	0	0	0	0
	0	0	0	0	0	0	0	0	0	0	0	0	0	0	0	0	12.5
	12.5	12.5	37.5	12.5	6.25	0	0	0	6.25	0	0	0	0	0	0	0	0
	0	0	0	0	0	0	0	0	0	0							
2014	1	18	1	0	1	19	19	31	0	0	0	0	0	0	0	6.451612903	
	6.451612903	19.35483871	19.35483871	29.03225806	9.677419355	6.451612903	0	0	0	0	0						
	0	3.225806452	0	0	0	0	0	0	0	0	0	0	0	0	0	0	
	0	0	0	0	0	0	0	6.451612903	6.451612903	19.35483871	19.35483871	29.03225806					
	9.677419355	6.451612903	0	0	0	0	0	0	3.225806452	0	0	0	0	0			
	0	0	0	0	0	0	0	0	0								
2014	1	18	1	0	1	20	20	18	0	0	0	0	0	0	0	0	0
	5.555555556	0	22.22222222	11.11111111	33.33333333	11.11111111	11.11111111	5.555555556	0	0							
	0	0	0	0	0	0	0	0	0	0	0	0	0	0	0	0	
	0	0	0	0	0	0	0	0	5.555555556	0	22.22222222	11.11111111	33.33333333				
	11.11111111	11.11111111	5.555555556	0	0	0	0	0	0	0	0	0	0	0	0		
	0	0	0	0	0	0	0										
2014	1	18	1	0	1	21	21	30	0	0	0	0	0	0	0	0	0
	0	0	6.666666667	6.666666667	6.666666667	16.66666667	16.66666667	10	10	13.33333333							
	6.666666667	3.333333333	3.333333333	0	0	0	0	0	0	0	0	0	0	0	0		
	0	0	0	0	0	0	0	0	0	0	0	0	0	6.666666667	6.666666667		
	6.666666667	16.66666667	16.66666667	10	10	13.33333333	6.666666667	3.333333333	3.333333333	0							
	0	0	0	0	0	0	0	0	0	0	0	0					
2014	1	18	1	0	1	22	22	23	0	0	0	0	0	0	0	0	0
	0	0	0	4.347826087	0	17.39130435	13.04347826	8.695652174	13.04347826	8.695652174	0						
	8.695652174	17.39130435	4.347826087	0	0	0	4.347826087	0	0	0	0	0	0				
	0	0	0	0	0	0	0	0	0	0	0	0	0	4.347826087	0		
	17.39130435	13.04347826	8.695652174	13.04347826	8.695652174	0	8.695652174	17.39130435	4.347826087								
	0	0	0	4.347826087	0	0	0	0	0	0	0	0					
2014	1	18	1	0	1	23	23	17	0	0	0	0	0	0	0	0	0
	0	0	0	5.882352941	5.882352941	5.882352941	5.882352941	11.76470588	5.882352941	11.76470588							
	0	5.882352941	11.76470588	5.882352941	0	0	17.64705882	0	5.882352941	0	0	0					
	0	0	0	0	0	0	0	0	0	0	0	0	0	0	0		
	5.882352941	5.882352941	5.882352941	5.882352941	11.76470588	5.882352941	11.76470588	0	5.882352941								
	11.76470588	5.882352941	0	0	17.64705882	0	5.882352941	0	0	0	0	0	0				
	0																
2014	1	18	1	0	1	24	24	5	0	0	0	0	0	0	0	0	0
	0	0	0	0	0	0	0	0	0	0	20	20	0	0	0	0	20
	20	0	20	0	0	0	0	0	0	0	0	0	0	0	0	0	0
	0	0	0	0	0	0	0	0	0	0	0	20	20	0	0	0	0
	20	20	0	20	0	0	0	0	0	0							
2003	1	18	2	0	1	13	13	4	0	0	0	0	0	25	25	25	25
	0	0	0	0	0	0	0	0	0	0	0	0	0	0	0	0	0
	0	0	0	0	0	0	0	0	0	0	0	0	0	0	25	25	25

	25	0	0	0	0	0	0	0	0	0	0	0	0	0	0	0	0
	0	0	0	0	0	0	0	0	0	0							
2003	1	18	2	0	1	14	14	4	0	0	0	0	0	50	0	0	25
	25	0	0	0	0	0	0	0	0	0	0	0	0	0	0	0	0
	0	0	0	0	0	0	0	0	0	0	0	0	0	0	50	0	0
	25	25	0	0	0	0	0	0	0	0	0	0	0	0	0	0	0
	0	0	0	0	0	0	0	0	0	0							
2003	1	18	2	0	1	15	15	4	0	0	0	0	0	0	0	50	0
	50	0	0	0	0	0	0	0	0	0	0	0	0	0	0	0	0
	0	0	0	0	0	0	0	0	0	0	0	0	0	0	0	0	50
	0	50	0	0	0	0	0	0	0	0	0	0	0	0	0	0	0
	0	0	0	0	0	0	0	0	0	0							
2003	1	18	2	0	1	16	16	5	0	0	0	0	0	20	20	0	40
	0	0	20	0	0	0	0	0	0	0	0	0	0	0	0	0	0
	0	0	0	0	0	0	0	0	0	0	0	0	0	0	20	20	0
	40	0	0	20	0	0	0	0	0	0	0	0	0	0	0	0	0
	0	0	0	0	0	0	0	0	0	0							
2003	1	18	2	0	1	17	17	8	0	0	0	0	0	0	0	37.5	25
	25	0	12.5	0	0	0	0	0	0	0	0	0	0	0	0	0	0
	0	0	0	0	0	0	0	0	0	0	0	0	0	0	0	0	37.5
	25	25	0	12.5	0	0	0	0	0	0	0	0	0	0	0	0	0
	0	0	0	0	0	0	0	0	0	0							
2003	1	18	2	0	1	18	18	12	0	0	0	0	0	0	0	0	25
	16.66666667	0	16.66666667	16.66666667	0	8.333333333	8.333333333	0	0	8.333333333	0						
	0	0	0	0	0	0	0	0	0	0	0	0	0	0	0	0	0
	0	0	0	0	0	0	25	16.66666667	0	16.66666667	16.66666667	0	8.333333333				
	8.333333333	0	0	8.333333333	0	0	0	0	0	0	0	0	0	0	0	0	
	0	0	0	0	0												
2003	1	18	2	0	1	19	19	13	0	0	0	0	0	0	0	0	
	7.692307692	15.38461538	15.38461538	0	30.76923077	7.692307692	7.692307692	7.692307692	7.692307692								
	0	0	0	0	0	0	0	0	0	0	0	0	0	0	0	0	0
	0	0	0	0	0	0	0	0	0	7.692307692	15.38461538	15.38461538	0				
	30.76923077	7.692307692	7.692307692	7.692307692	7.692307692	0	0	0	0	0	0	0					
	0	0	0	0	0	0	0	0	0	0	0						
2003	1	18	2	0	1	20	20	11	0	0	0	0	0	0	0	0	0
	0	18.18181818	9.090909091	9.090909091	18.18181818	18.18181818	0	0	0	0	9.090909091						
	0	9.090909091	0	0	0	0	0	0	0	0	0	0	0	0	9.090909091		
	0	0	0	0	0	0	0	0	0	18.18181818	9.090909091	9.090909091					
	18.18181818	18.18181818	0	0	0	0	9.090909091	0	9.090909091	0	0	0	0				
	0	0	0	0	0	0	0	9.090909091									
2003	1	18	2	0	1	21	21	1	0	0	0	0	0	0	0	0	0
	0	0	0	0	0	0	0	0	0	0	0	0	100	0	0	0	0
	0	0	0	0	0	0	0	0	0	0	0	0	0	0	0	0	0
	0	0	0	0	0	0	0	0	0	0	0	0	0	100	0	0	0
	0	0	0	0	0	0	0	0	0	0							

2004	1	18	2	0	1	12	12	2	0	0	0	0	0	0	50	0	0
	50	0	0	0	0	0	0	0	0	0	0	0	0	0	0	0	0
	0	0	0	0	0	0	0	0	0	0	0	0	0	0	0	50	0
	0	50	0	0	0	0	0	0	0	0	0	0	0	0	0	0	0
	0	0	0	0	0	0	0	0	0	0							
2004	1	18	2	0	1	13	13	3	0	0	0	0	0	0	66.66666667		
	33.33333333	0	0	0	0	0	0	0	0	0	0	0	0	0	0	0	0
	0	0	0	0	0	0	0	0	0	0	0	0	0	0	0	0	0
	0	66.66666667	33.33333333	0	0	0	0	0	0	0	0	0	0	0	0	0	0
	0	0	0	0	0	0	0	0	0	0	0	0	0	0	0		
2004	1	18	2	0	1	14	14	1	0	0	0	0	0	0	100	0	0
	0	0	0	0	0	0	0	0	0	0	0	0	0	0	0	0	0
	0	0	0	0	0	0	0	0	0	0	0	0	0	0	0	100	0
	0	0	0	0	0	0	0	0	0	0	0	0	0	0	0	0	0
	0	0	0	0	0	0	0	0	0	0							
2004	1	18	2	0	1	15	15	3	0	0	0	0	0	0	66.66666667	0	
	33.33333333	0	0	0	0	0	0	0	0	0	0	0	0	0	0	0	0
	0	0	0	0	0	0	0	0	0	0	0	0	0	0	0	0	0
	66.66666667	0	33.33333333	0	0	0	0	0	0	0	0	0	0	0	0	0	0
	0	0	0	0	0	0	0	0	0	0	0	0	0				
2004	1	18	2	0	1	16	16	5	0	0	0	0	0	0	0	0	0
	80	20	0	0	0	0	0	0	0	0	0	0	0	0	0	0	0
	0	0	0	0	0	0	0	0	0	0	0	0	0	0	0	0	0
	0	80	20	0	0	0	0	0	0	0	0	0	0	0	0	0	0
	0	0	0	0	0	0	0	0	0	0							
2004	1	18	2	0	1	17	17	4	0	0	0	0	0	0	0	0	25
	75	0	0	0	0	0	0	0	0	0	0	0	0	0	0	0	0
	0	0	0	0	0	0	0	0	0	0	0	0	0	0	0	0	0
	25	75	0	0	0	0	0	0	0	0	0	0	0	0	0	0	0
	0	0	0	0	0	0	0	0	0	0							
2004	1	18	2	0	1	18	18	5	0	0	0	0	0	0	0	0	0
	40	0	20	0	20	20	0	0	0	0	0	0	0	0	0	0	0
	0	0	0	0	0	0	0	0	0	0	0	0	0	0	0	0	0
	0	40	0	20	0	20	20	0	0	0	0	0	0	0	0	0	0
	0	0	0	0	0	0	0	0	0	0							
2004	1	18	2	0	1	19	19	3	0	0	0	0	0	0	0	0	
	33.33333333	0	0	33.33333333	0	0	33.33333333	0	0	0	0	0	0	0	0	0	0
	0	0	0	0	0	0	0	0	0	0	0	0	0	0	0	0	0
	0	0	0	0	33.33333333	0	0	33.33333333	0	0	33.33333333	0	0	0	0	0	0
	0	0	0	0	0	0	0	0	0	0	0	0	0	0	0	0	0
2004	1	18	2	0	1	20	20	12	0	0	0	0	0	0	0	0	0
	8.333333333	8.333333333	0	8.333333333	0	0	16.66666667	0	0	16.66666667	8.333333333						
	0	0	8.333333333	0	0	8.333333333	0	0	0	0	0	0	0				
	16.66666667	0	0	0	0	0	0	0	0	0	8.333333333	8.333333333	0				

	8.333333333	0	0	16.66666667	0	0	16.66666667	8.333333333	0	0	8.333333333	0				
	0	8.333333333	0	0	0	0	0	0	0	0	16.66666667					
2004	1	18	2	0	1	21	21	5	0	0	0	0	0	0	0	0
	0	0	0	20	20	0	20	0	0	0	0	0	20	0	0	0
	0	0	0	0	0	0	0	0	20	0	0	0	0	0	0	0
	0	0	0	0	20	20	0	20	0	0	0	0	0	20	0	0
	0	0	0	0	0	0	0	0	0	20						
2004	1	18	2	0	1	22	22	2	0	0	0	0	0	0	0	0
	0	0	0	0	0	0	0	0	0	0	0	0	0	0	50	0
	0	0	0	0	0	0	0	0	50	0	0	0	0	0	0	0
	0	0	0	0	0	0	0	0	0	0	0	0	0	0	0	50
	0	0	0	0	0	0	0	0	0	50						
2004	1	18	2	0	1	23	23	1	0	0	0	0	0	0	0	0
	0	0	0	0	0	0	0	0	0	0	0	0	0	0	0	0
	0	0	0	0	0	0	0	0	100	0	0	0	0	0	0	0
	0	0	0	0	0	0	0	0	0	0	0	0	0	0	0	0
	0	0	0	0	0	0	0	0	0	100						
2005	1	18	2	0	1	14	14	2	0	0	0	0	0	0	0	100
	0	0	0	0	0	0	0	0	0	0	0	0	0	0	0	0
	0	0	0	0	0	0	0	0	0	0	0	0	0	0	0	100
	0	0	0	0	0	0	0	0	0	0	0	0	0	0	0	0
	0	0	0	0	0	0	0	0	0	0						
2005	1	18	2	0	1	15	15	3	0	0	0	0	0	0	33.33333333	
	66.66666667	0	0	0	0	0	0	0	0	0	0	0	0	0	0	0
	0	0	0	0	0	0	0	0	0	0	0	0	0	0	0	0
	0	33.33333333	66.66666667	0	0	0	0	0	0	0	0	0	0	0	0	0
	0	0	0	0	0	0	0	0	0	0	0	0	0	0		
2005	1	18	2	0	1	16	16	6	0	0	0	0	0	0	16.66666667	
	33.33333333	16.66666667	16.66666667	16.66666667	0	0	0	0	0	0	0	0	0	0	0	0
	0	0	0	0	0	0	0	0	0	0	0	0	0	0	0	0
	0	0	0	0	16.66666667	33.33333333	16.66666667	16.66666667	16.66666667	0	0	0				
	0	0	0	0	0	0	0	0	0	0	0	0	0	0	0	0
	0	0	0	0												
2005	1	18	2	0	1	17	17	8	0	0	0	0	0	0	0	12.5
	50	25	12.5	0	0	0	0	0	0	0	0	0	0	0	0	0
	0	0	0	0	0	0	0	0	0	0	0	0	0	0	0	12.5
	50	25	12.5	0	0	0	0	0	0	0	0	0	0	0	0	0
	0	0	0	0	0	0	0	0	0	0						
2005	1	18	2	0	1	18	18	8	0	0	0	0	0	0	0	12.5
	25	12.5	12.5	12.5	12.5	12.5	0	0	0	0	0	0	0	0	0	0
	0	0	0	0	0	0	0	0	0	0	0	0	0	0	0	12.5
	25	12.5	12.5	12.5	12.5	12.5	0	0	0	0	0	0	0	0	0	0
	0	0	0	0	0	0	0	0	0	0						
2005	1	18	2	0	1	19	19	7	0	0	0	0	0	0	0	0
	0	57.14285714	0	14.28571429	0	14.28571429	0	0	0	0	0	0	0	0	0	

	14.28571429	0	0	0	0	0	0	0	0	0	0	0	0	0	0	0
	0	0	0	0	0	0	57.14285714	0	14.28571429	0	14.28571429	0	0	0		
	0	0	0	0	0	14.28571429	0	0	0	0	0	0	0	0	0	0
	0															
2005	1	18	2	0	1	20	20	2	0	0	0	0	0	0	0	0
	0	0	0	50	0	0	0	50	0	0	0	0	0	0	0	0
	0	0	0	0	0	0	0	0	0	0	0	0	0	0	0	0
	0	0	0	0	50	0	0	0	50	0	0	0	0	0	0	0
	0	0	0	0	0	0	0	0	0	0						
2005	1	18	2	0	1	21	21	1	0	0	0	0	0	0	0	0
	0	0	0	0	0	0	0	0	0	100	0	0	0	0	0	0
	0	0	0	0	0	0	0	0	0	0	0	0	0	0	0	0
	0	0	0	0	0	0	0	0	0	0	100	0	0	0	0	0
	0	0	0	0	0	0	0	0	0	0						
2006	1	18	2	0	1	14	14	3	0	0	0	0	0	0	33.33333333	
	66.66666667	0	0	0	0	0	0	0	0	0	0	0	0	0	0	0
	0	0	0	0	0	0	0	0	0	0	0	0	0	0	0	0
	0	33.33333333	66.66666667	0	0	0	0	0	0	0	0	0	0	0	0	0
	0	0	0	0	0	0	0	0	0	0	0	0	0	0		
2006	1	18	2	0	1	15	15	2	0	0	0	0	0	0	0	0	100
	0	0	0	0	0	0	0	0	0	0	0	0	0	0	0	0	0
	0	0	0	0	0	0	0	0	0	0	0	0	0	0	0	0	0
	100	0	0	0	0	0	0	0	0	0	0	0	0	0	0	0	0
	0	0	0	0	0	0	0	0	0	0						
2006	1	18	2	0	1	16	16	2	0	0	0	0	0	0	0	100	0
	0	0	0	0	0	0	0	0	0	0	0	0	0	0	0	0	0
	0	0	0	0	0	0	0	0	0	0	0	0	0	0	0	0	100
	0	0	0	0	0	0	0	0	0	0	0	0	0	0	0	0	0
	0	0	0	0	0	0	0	0	0	0						
2006	1	18	2	0	1	17	17	4	0	0	0	0	0	0	0	0	0
	25	0	75	0	0	0	0	0	0	0	0	0	0	0	0	0	0
	0	0	0	0	0	0	0	0	0	0	0	0	0	0	0	0	0
	0	25	0	75	0	0	0	0	0	0	0	0	0	0	0	0	0
	0	0	0	0	0	0	0	0	0	0						
2006	1	18	2	0	1	18	18	16	0	0	0	0	0	0	0	0	0
	6.25	18.75	37.5	6.25	6.25	6.25	6.25	0	12.5	0	0	0	0	0	0	0	0
	0	0	0	0	0	0	0	0	0	0	0	0	0	0	0	0	0
	0	6.25	18.75	37.5	6.25	6.25	6.25	6.25	0	12.5	0	0	0	0	0	0	0
	0	0	0	0	0	0	0	0	0	0						
2006	1	18	2	0	1	19	19	10	0	0	0	0	0	0	0	0	0
	0	0	20	20	10	0	10	10	10	0	10	0	0	0	0	0	10
	0	0	0	0	0	0	0	0	0	0	0	0	0	0	0	0	0
	0	0	0	20	20	10	0	10	10	10	0	10	0	0	0	0	0
	10	0	0	0	0	0	0	0	0	0						

2006	1	18	2	0	1	20	20	6	0	0	0	0	0	0	0	0	0
	0	0	0	0	0	0	0	0	16.66666667		0	0	33.33333333		0	0	0
	16.66666667		0	33.33333333		0	0	0	0	0	0	0	0	0	0	0	0
	0	0	0	0	0	0	0	0	0	0	0	0	0	16.66666667		0	0
	33.33333333		0	0	0	16.66666667		0	33.33333333		0	0	0	0	0	0	0
	0																
2006	1	18	2	0	1	21	21	5	0	0	0	0	0	0	0	0	0
	0	0	0	20	0	0	20	0	20	0	0	0	20	0	0	0	0
	20	0	0	0	0	0	0	0	0	0	0	0	0	0	0	0	0
	0	0	0	0	20	0	0	20	0	20	0	0	0	20	0	0	0
	0	20	0	0	0	0	0	0	0	0							
2006	1	18	2	0	1	22	22	1	0	0	0	0	0	0	0	0	0
	0	0	0	0	0	0	0	0	0	0	0	0	0	0	0	0	0
	0	0	0	0	0	0	0	0	100	0	0	0	0	0	0	0	0
	0	0	0	0	0	0	0	0	0	0	0	0	0	0	0	0	0
	0	0	0	0	0	0	0	0	0	100							
2007	1	18	2	0	1	6	6	2	0	0	50	50	0	0	0	0	0
	0	0	0	0	0	0	0	0	0	0	0	0	0	0	0	0	0
	0	0	0	0	0	0	0	0	0	0	0	50	50	0	0	0	0
	0	0	0	0	0	0	0	0	0	0	0	0	0	0	0	0	0
	0	0	0	0	0	0	0	0	0	0							
2007	1	18	2	0	1	7	7	9	0	0	0	100	0	0	0	0	0
	0	0	0	0	0	0	0	0	0	0	0	0	0	0	0	0	0
	0	0	0	0	0	0	0	0	0	0	0	0	100	0	0	0	0
	0	0	0	0	0	0	0	0	0	0	0	0	0	0	0	0	0
	0	0	0	0	0	0	0	0	0	0							
2007	1	18	2	0	1	8	8	26	0	0	0	88.46153846		11.53846154		0	0
	0	0	0	0	0	0	0	0	0	0	0	0	0	0	0	0	0
	0	0	0	0	0	0	0	0	0	0	0	0	0	0	88.46153846		
	11.53846154		0	0	0	0	0	0	0	0	0	0	0	0	0	0	0
	0	0	0	0	0	0	0	0	0	0	0	0	0	0			
2007	1	18	2	0	1	9	9	8	0	0	0	62.5	37.5	0	0	0	0
	0	0	0	0	0	0	0	0	0	0	0	0	0	0	0	0	0
	0	0	0	0	0	0	0	0	0	0	0	0	62.5	37.5	0	0	0
	0	0	0	0	0	0	0	0	0	0	0	0	0	0	0	0	0
	0	0	0	0	0	0	0	0	0	0							
2007	1	18	2	0	1	10	10	6	0	0	0	66.66666667		16.66666667		16.66666667	
	0	0	0	0	0	0	0	0	0	0	0	0	0	0	0	0	0
	0	0	0	0	0	0	0	0	0	0	0	0	0	0	0	66.66666667	
	16.66666667		16.66666667		0	0	0	0	0	0	0	0	0	0	0	0	0
	0	0	0	0	0	0	0	0	0	0	0	0	0	0	0		
2007	1	18	2	0	1	11	11	1	0	0	0	0	100	0	0	0	0
	0	0	0	0	0	0	0	0	0	0	0	0	0	0	0	0	0
	0	0	0	0	0	0	0	0	0	0	0	0	0	100	0	0	0

	0	0	0	0	0	0	0	0	0	0	0	0	0	0	0	0	0
	0	0	0	0	0	0	0	0	0	0							
2007	1	18	2	0	1	13	13	4	0	0	0	0	25	25	50	0	0
	0	0	0	0	0	0	0	0	0	0	0	0	0	0	0	0	0
	0	0	0	0	0	0	0	0	0	0	0	0	0	25	25	50	0
	0	0	0	0	0	0	0	0	0	0	0	0	0	0	0	0	0
	0	0	0	0	0	0	0	0	0	0							
2007	1	18	2	0	1	14	14	1	0	0	0	0	0	100	0	0	0
	0	0	0	0	0	0	0	0	0	0	0	0	0	0	0	0	0
	0	0	0	0	0	0	0	0	0	0	0	0	0	0	100	0	0
	0	0	0	0	0	0	0	0	0	0	0	0	0	0	0	0	0
	0	0	0	0	0	0	0	0	0	0							
2007	1	18	2	0	1	15	15	2	0	0	0	0	0	50	0	0	50
	0	0	0	0	0	0	0	0	0	0	0	0	0	0	0	0	0
	0	0	0	0	0	0	0	0	0	0	0	0	0	0	50	0	0
	50	0	0	0	0	0	0	0	0	0	0	0	0	0	0	0	0
	0	0	0	0	0	0	0	0	0	0							
2007	1	18	2	0	1	16	16	10	0	0	0	0	0	0	20	30	30
	10	0	10	0	0	0	0	0	0	0	0	0	0	0	0	0	0
	0	0	0	0	0	0	0	0	0	0	0	0	0	0	0	20	30
	30	10	0	10	0	0	0	0	0	0	0	0	0	0	0	0	0
	0	0	0	0	0	0	0	0	0	0							
2007	1	18	2	0	1	17	17	14	0	0	0	0	0	0	0	0	
	28.57142857	35.71428571	14.28571429	21.42857143	0	0	0	0	0	0	0	0	0				
	0	0	0	0	0	0	0	0	0	0	0	0	0	0	0	0	0
	0	0	0	0	0	28.57142857	35.71428571	14.28571429	21.42857143	0	0	0	0				
	0	0	0	0	0	0	0	0	0	0	0	0	0	0	0	0	0
	0	0															
2007	1	18	2	0	1	18	18	35	0	0	0	0	0	0	0	2.857142857	
	2.857142857	20	14.28571429	28.57142857	11.42857143	11.42857143	2.857142857	0	2.857142857	0							
	0	0	2.857142857	0	0	0	0	0	0	0	0	0	0	0	0	0	0
	0	0	0	0	0	0	0	0	2.857142857	2.857142857	20	14.28571429	28.57142857				
	11.42857143	11.42857143	2.857142857	0	2.857142857	0	0	0	2.857142857	0	0	0					
	0	0	0	0	0	0	0	0	0	0	0						
2007	1	18	2	0	1	19	19	8	0	0	0	0	0	0	0	0	0
	12.5	0	0	12.5	25	12.5	12.5	12.5	0	12.5	0	0	0	0	0	0	0
	0	0	0	0	0	0	0	0	0	0	0	0	0	0	0	0	0
	0	12.5	0	0	12.5	25	12.5	12.5	12.5	0	12.5	0	0	0	0	0	0
	0	0	0	0	0	0	0	0	0	0							
2007	1	18	2	0	1	20	20	22	0	0	0	0	0	0	0	0	0
	0	0	9.090909091	9.090909091	13.63636364	13.63636364	4.545454545	13.63636364	18.18181818								
	9.090909091	4.545454545	4.545454545	0	0	0	0	0	0	0	0	0	0				
	0	0	0	0	0	0	0	0	0	0	0	0	0	9.090909091			
	9.090909091	13.63636364	13.63636364	4.545454545	13.63636364	18.18181818	9.090909091	4.545454545									
	4.545454545	0	0	0	0	0	0	0	0	0	0	0	0	0			

2007	1	18	2	0	1	21	21	3	0	0	0	0	0	0	0	0	0
	0	0	0	0	0	66.66666667		0	0	0	0	0	0	0	0	0	0
	0	0	0	0	0	0	0	33.33333333		0	0	0	0	0	0	0	0
	0	0	0	0	0	0	0	0	66.66666667		0	0	0	0	0	0	0
	0	0	0	0	0	0	0	0	0	0	33.33333333	0	0				
2007	1	18	2	0	1	26	26	1	0	0	0	0	0	0	0	0	0
	0	0	0	0	0	0	0	0	0	0	0	0	0	0	0	100	0
	0	0	0	0	0	0	0	0	0	0	0	0	0	0	0	0	0
	0	0	0	0	0	0	0	0	0	0	0	0	0	0	0	0	100
	0	0	0	0	0	0	0	0	0	0							
2008	1	18	2	0	1	9	9	1	0	0	0	0	100	0	0	0	0
	0	0	0	0	0	0	0	0	0	0	0	0	0	0	0	0	0
	0	0	0	0	0	0	0	0	0	0	0	0	0	100	0	0	0
	0	0	0	0	0	0	0	0	0	0	0	0	0	0	0	0	0
	0	0	0	0	0	0	0	0	0	0							
2008	1	18	2	0	1	10	10	5	0	0	0	0	100	0	0	0	0
	0	0	0	0	0	0	0	0	0	0	0	0	0	0	0	0	0
	0	0	0	0	0	0	0	0	0	0	0	0	0	100	0	0	0
	0	0	0	0	0	0	0	0	0	0	0	0	0	0	0	0	0
	0	0	0	0	0	0	0	0	0	0							
2008	1	18	2	0	1	11	11	2	0	0	0	0	0	0	100	0	0
	0	0	0	0	0	0	0	0	0	0	0	0	0	0	0	0	0
	0	0	0	0	0	0	0	0	0	0	0	0	0	0	0	100	0
	0	0	0	0	0	0	0	0	0	0	0	0	0	0	0	0	0
	0	0	0	0	0	0	0	0	0	0							
2008	1	18	2	0	1	12	12	6	0	0	0	0	16.66666667	16.66666667			
	66.66666667	0	0	0	0	0	0	0	0	0	0	0	0	0	0	0	0
	0	0	0	0	0	0	0	0	0	0	0	0	0	0	0	0	0
	16.66666667	16.66666667	66.66666667	0	0	0	0	0	0	0	0	0	0	0	0	0	0
	0	0	0	0	0	0	0	0	0	0	0	0	0	0	0	0	0
2008	1	18	2	0	1	13	13	10	0	0	0	0	0	0	50	20	30
	0	0	0	0	0	0	0	0	0	0	0	0	0	0	0	0	0
	0	0	0	0	0	0	0	0	0	0	0	0	0	0	0	50	20
	30	0	0	0	0	0	0	0	0	0	0	0	0	0	0	0	0
	0	0	0	0	0	0	0	0	0	0							
2008	1	18	2	0	1	14	14	10	0	0	0	0	10	10	10	40	10
	20	0	0	0	0	0	0	0	0	0	0	0	0	0	0	0	0
	0	0	0	0	0	0	0	0	0	0	0	0	0	10	10	10	40
	10	20	0	0	0	0	0	0	0	0	0	0	0	0	0	0	0
	0	0	0	0	0	0	0	0	0	0							
2008	1	18	2	0	1	15	15	9	0	0	0	0	0	0	33.33333333	0	
	33.33333333	22.22222222	11.11111111	0	0	0	0	0	0	0	0	0	0	0	0	0	
	0	0	0	0	0	0	0	0	0	0	0	0	0	0	0	0	
	0	0	33.33333333	0	33.33333333	22.22222222	11.11111111	0	0	0	0	0	0				

	0	0	0	0	0	0	0	0	0	0	0	0	0	0	0	0	0
	0																
2008	1	18	2	0	1	16	16	10	0	0	0	0	0	0	0	30	30
	0	10	30	0	0	0	0	0	0	0	0	0	0	0	0	0	0
	0	0	0	0	0	0	0	0	0	0	0	0	0	0	0	0	30
	30	0	10	30	0	0	0	0	0	0	0	0	0	0	0	0	0
	0	0	0	0	0	0	0	0	0	0							
2008	1	18	2	0	1	17	17	6	0	0	0	0	0	0	0	16.66666667	
	0	50	16.66666667		16.66666667		0	0	0	0	0	0	0	0	0	0	0
	0	0	0	0	0	0	0	0	0	0	0	0	0	0	0	0	0
	0	0	16.66666667		0	50	16.66666667		16.66666667		0	0	0	0	0	0	0
	0	0	0	0	0	0	0	0	0	0	0	0	0	0	0	0	
2008	1	18	2	0	1	18	18	8	0	0	0	0	0	0	0	0	12.5
	25	0	12.5	37.5	12.5	0	0	0	0	0	0	0	0	0	0	0	0
	0	0	0	0	0	0	0	0	0	0	0	0	0	0	0	0	0
	12.5	25	0	12.5	37.5	12.5	0	0	0	0	0	0	0	0	0	0	0
	0	0	0	0	0	0	0	0	0	0							
2008	1	18	2	0	1	19	19	2	0	0	0	0	0	0	0	0	0
	0	0	50	0	0	0	0	0	0	0	0	0	50	0	0	0	0
	0	0	0	0	0	0	0	0	0	0	0	0	0	0	0	0	0
	0	0	0	50	0	0	0	0	0	0	0	0	0	50	0	0	0
	0	0	0	0	0	0	0	0	0	0							
2008	1	18	2	0	1	20	20	5	0	0	0	0	0	0	0	0	0
	0	0	0	20	0	0	20	0	0	0	0	0	0	20	0	0	0
	0	40	0	0	0	0	0	0	0	0	0	0	0	0	0	0	0
	0	0	0	0	20	0	0	20	0	0	0	0	0	0	20	0	0
	0	0	40	0	0	0	0	0	0	0							
2008	1	18	2	0	1	21	21	5	0	0	0	0	0	0	0	0	0
	0	0	0	0	0	0	0	0	0	0	0	0	0	20	0	0	0
	20	0	0	0	0	0	0	0	60	0	0	0	0	0	0	0	0
	0	0	0	0	0	0	0	0	0	0	0	0	0	0	20	0	0
	0	20	0	0	0	0	0	0	0	60							
2008	1	18	2	0	1	22	22	2	0	0	0	0	0	0	0	0	0
	0	0	0	0	0	0	0	0	0	0	0	0	0	0	0	0	0
	0	0	0	0	0	0	50	0	50	0	0	0	0	0	0	0	0
	0	0	0	0	0	0	0	0	0	0	0	0	0	0	0	0	0
	0	0	0	0	0	0	0	50	0	50							
2009	1	18	2	0	1	7	7	1	0	0	100	0	0	0	0	0	0
	0	0	0	0	0	0	0	0	0	0	0	0	0	0	0	0	0
	0	0	0	0	0	0	0	0	0	0	0	100	0	0	0	0	0
	0	0	0	0	0	0	0	0	0	0	0	0	0	0	0	0	0
	0	0	0	0	0	0	0	0	0	0							
2009	1	18	2	0	1	10	10	1	0	0	0	0	0	100	0	0	0
	0	0	0	0	0	0	0	0	0	0	0	0	0	0	0	0	0
	0	0	0	0	0	0	0	0	0	0	0	0	0	0	100	0	0

	0	0	0	0	0	0	0	0	0	0	0	0	0	0	0	0	0
	0	0	0	0	0	0	0	0	0	0							
2009	1	18	2	0	1	11	11	7	0	0	0	0	71.42857143	14.28571429	0		
	0	0	14.28571429	0	0	0	0	0	0	0	0	0	0	0	0	0	
	0	0	0	0	0	0	0	0	0	0	0	0	0	0	0		
	71.42857143	14.28571429	0	0	0	14.28571429	0	0	0	0	0	0	0	0	0		
	0	0	0	0	0	0	0	0	0	0	0	0	0	0	0	0	
2009	1	18	2	0	1	12	12	7	0	0	0	0	0	57.14285714	28.57142857		
	14.28571429	0	0	0	0	0	0	0	0	0	0	0	0	0	0	0	
	0	0	0	0	0	0	0	0	0	0	0	0	0	0	0	0	
	57.14285714	28.57142857	14.28571429	0	0	0	0	0	0	0	0	0	0	0	0		
	0	0	0	0	0	0	0	0	0	0	0	0	0	0	0		
2009	1	18	2	0	1	13	13	2	0	0	0	0	0	0	50	50	0
	0	0	0	0	0	0	0	0	0	0	0	0	0	0	0	0	0
	0	0	0	0	0	0	0	0	0	0	0	0	0	0	0	50	50
	0	0	0	0	0	0	0	0	0	0	0	0	0	0	0	0	0
	0	0	0	0	0	0	0	0	0	0							
2009	1	18	2	0	1	14	14	6	0	0	0	0	0	16.66666667	50		
	16.66666667	16.66666667	0	0	0	0	0	0	0	0	0	0	0	0	0	0	
	0	0	0	0	0	0	0	0	0	0	0	0	0	0	0	0	
	0	16.66666667	50	16.66666667	16.66666667	0	0	0	0	0	0	0	0	0	0		
	0	0	0	0	0	0	0	0	0	0	0	0	0	0	0	0	
2009	1	18	2	0	1	15	15	6	0	0	0	0	0	16.66666667	0		
	16.66666667	16.66666667	33.33333333	16.66666667	0	0	0	0	0	0	0	0	0	0	0	0	
	0	0	0	0	0	0	0	0	0	0	0	0	0	0	0	0	
	0	0	0	16.66666667	0	16.66666667	16.66666667	33.33333333	16.66666667	0	0	0					
	0	0	0	0	0	0	0	0	0	0	0	0	0	0	0	0	
	0	0	0	0													
2009	1	18	2	0	1	16	16	5	0	0	0	0	0	0	0	40	20
	20	20	0	0	0	0	0	0	0	0	0	0	0	0	0	0	0
	0	0	0	0	0	0	0	0	0	0	0	0	0	0	0	0	40
	20	20	20	0	0	0	0	0	0	0	0	0	0	0	0	0	0
	0	0	0	0	0	0	0	0	0	0							
2009	1	18	2	0	1	17	17	11	0	0	0	0	0	0	0	9.090909091	
	18.18181818	36.36363636	18.18181818	0	9.090909091	9.090909091	0	0	0	0	0	0	0	0	0		
	0	0	0	0	0	0	0	0	0	0	0	0	0	0	0	0	
	0	0	0	0	0	9.090909091	18.18181818	36.36363636	18.18181818	0	9.090909091						
	9.090909091	0	0	0	0	0	0	0	0	0	0	0	0	0	0	0	
	0	0	0	0	0	0											
2009	1	18	2	0	1	18	18	6	0	0	0	0	0	0	0	0	0
	0	50	33.33333333	16.66666667	0	0	0	0	0	0	0	0	0	0	0	0	
	0	0	0	0	0	0	0	0	0	0	0	0	0	0	0	0	
	0	0	0	0	50	33.33333333	16.66666667	0	0	0	0	0	0	0	0	0	
	0	0	0	0	0	0	0	0	0	0	0	0	0				

2009	1	18	2	0	1	19	19	5	0	0	0	0	0	0	0	0	0
	0	0	20	20	20	20	0	20	0	0	0	0	0	0	0	0	0
	0	0	0	0	0	0	0	0	0	0	0	0	0	0	0	0	0
	0	0	0	20	20	20	20	0	20	0	0	0	0	0	0	0	0
	0	0	0	0	0	0	0	0	0	0							
2009	1	18	2	0	1	20	20	4	0	0	0	0	0	0	0	0	0
	0	0	0	0	0	0	0	0	25	0	25	25	25	0	0	0	0
	0	0	0	0	0	0	0	0	0	0	0	0	0	0	0	0	0
	0	0	0	0	0	0	0	0	0	25	0	25	25	25	0	0	0
	0	0	0	0	0	0	0	0	0	0							
2010	1	18	2	0	1	10	10	1	0	0	0	0	100	0	0	0	0
	0	0	0	0	0	0	0	0	0	0	0	0	0	0	0	0	0
	0	0	0	0	0	0	0	0	0	0	0	0	0	100	0	0	0
	0	0	0	0	0	0	0	0	0	0	0	0	0	0	0	0	0
	0	0	0	0	0	0	0	0	0	0							
2010	1	18	2	0	1	11	11	2	0	0	0	0	50	50	0	0	0
	0	0	0	0	0	0	0	0	0	0	0	0	0	0	0	0	0
	0	0	0	0	0	0	0	0	0	0	0	0	0	50	50	0	0
	0	0	0	0	0	0	0	0	0	0	0	0	0	0	0	0	0
	0	0	0	0	0	0	0	0	0	0							
2010	1	18	2	0	1	12	12	2	0	0	0	0	0	50	50	0	0
	0	0	0	0	0	0	0	0	0	0	0	0	0	0	0	0	0
	0	0	0	0	0	0	0	0	0	0	0	0	0	0	50	50	0
	0	0	0	0	0	0	0	0	0	0	0	0	0	0	0	0	0
	0	0	0	0	0	0	0	0	0	0							
2010	1	18	2	0	1	13	13	6	0	0	0	0	16.66666667	0	50		
	33.33333333	0	0	0	0	0	0	0	0	0	0	0	0	0	0	0	
	0	0	0	0	0	0	0	0	0	0	0	0	0	0	0		
	16.66666667	0	50	33.33333333	0	0	0	0	0	0	0	0	0	0	0	0	
	0	0	0	0	0	0	0	0	0	0	0	0	0	0	0		
2010	1	18	2	0	1	14	14	12	0	0	0	0	0	0	50	41.66666667	
	8.333333333	0	0	0	0	0	0	0	0	0	0	0	0	0	0	0	
	0	0	0	0	0	0	0	0	0	0	0	0	0	0	0	0	
	50	41.66666667	8.333333333	0	0	0	0	0	0	0	0	0	0	0	0	0	
	0	0	0	0	0	0	0	0	0	0	0	0	0				
2010	1	18	2	0	1	15	15	9	0	0	0	0	0	0	22.22222222		
	33.33333333	22.22222222	11.11111111	0	0	11.11111111	0	0	0	0	0	0	0	0	0		
	0	0	0	0	0	0	0	0	0	0	0	0	0	0	0		
	0	0	0	0	22.22222222	33.33333333	22.22222222	11.11111111	0	0	11.11111111	0					
	0	0	0	0	0	0	0	0	0	0	0	0	0	0	0		
	0	0	0	0													
2010	1	18	2	0	1	16	16	12	0	0	0	0	0	0	33.33333333	0	
	25	33.33333333	0	0	8.333333333	0	0	0	0	0	0	0	0	0	0	0	
	0	0	0	0	0	0	0	0	0	0	0	0	0	0	0	0	

	0	33.33333333	0	25	33.33333333	0	0	8.333333333	0	0	0	0	0	0			
	0	0	0	0	0	0	0	0	0	0	0	0	0	0	0		
2010	1	18	2	0	1	17	17	10	0	0	0	0	0	0	0	20	0
	30	0	30	20	0	0	0	0	0	0	0	0	0	0	0	0	0
	0	0	0	0	0	0	0	0	0	0	0	0	0	0	0	0	20
	0	30	0	30	20	0	0	0	0	0	0	0	0	0	0	0	0
	0	0	0	0	0	0	0	0	0	0							
2010	1	18	2	0	1	18	18	9	0	0	0	0	0	0	0	0	0
	11.11111111	44.44444444	11.11111111	0	22.22222222	0	0	0	11.11111111	0	0	0					
	0	0	0	0	0	0	0	0	0	0	0	0	0	0	0	0	
	0	0	0	0	0	0	11.11111111	44.44444444	11.11111111	0	22.22222222	0	0				
	0	11.11111111	0	0	0	0	0	0	0	0	0	0	0	0	0	0	
	0	0	0														
2010	1	18	2	0	1	19	19	9	0	0	0	0	0	0	0	0	0
	0	11.11111111	0	11.11111111	33.33333333	11.11111111	0	22.22222222	0	0	0						
	11.11111111	0	0	0	0	0	0	0	0	0	0	0	0	0	0	0	
	0	0	0	0	0	0	0	0	0	11.11111111	0	11.11111111	33.33333333				
	11.11111111	0	22.22222222	0	0	0	11.11111111	0	0	0	0	0	0	0	0		
	0	0	0	0	0	0	0										
2010	1	18	2	0	1	20	20	9	0	0	0	0	0	0	0	0	0
	0	0	0	0	11.11111111	0	0	0	33.33333333	11.11111111	11.11111111	11.11111111					
	0	0	22.22222222	0	0	0	0	0	0	0	0	0	0	0	0	0	
	0	0	0	0	0	0	0	0	0	0	0	11.11111111	0	0	0		
	33.33333333	11.11111111	11.11111111	11.11111111	0	0	22.22222222	0	0	0	0	0					
	0	0	0	0	0	0											
2010	1	18	2	0	1	21	21	3	0	0	0	0	0	0	0	0	0
	0	0	0	0	0	0	0	0	0	0	0	66.66666667	0	33.33333333	0		
	0	0	0	0	0	0	0	0	0	0	0	0	0	0	0	0	
	0	0	0	0	0	0	0	0	0	0	0	0	0	66.66666667	0		
	33.33333333	0	0	0	0	0	0	0	0	0	0	0	0				
2010	1	18	2	0	1	22	22	1	0	0	0	0	0	0	0	0	0
	0	0	0	0	0	0	0	0	0	0	100	0	0	0	0	0	0
	0	0	0	0	0	0	0	0	0	0	0	0	0	0	0	0	0
	0	0	0	0	0	0	0	0	0	0	0	100	0	0	0	0	0
	0	0	0	0	0	0	0	0	0	0							
2011	1	18	2	0	1	10	10	1	0	0	0	0	100	0	0	0	0
	0	0	0	0	0	0	0	0	0	0	0	0	0	0	0	0	0
	0	0	0	0	0	0	0	0	0	0	0	0	0	100	0	0	0
	0	0	0	0	0	0	0	0	0	0	0	0	0	0	0	0	0
	0	0	0	0	0	0	0	0	0	0							
2011	1	18	2	0	1	12	12	1	0	0	0	0	0	0	0	0	100
	0	0	0	0	0	0	0	0	0	0	0	0	0	0	0	0	0
	0	0	0	0	0	0	0	0	0	0	0	0	0	0	0	0	0
	100	0	0	0	0	0	0	0	0	0	0	0	0	0	0	0	0
	0	0	0	0	0	0	0	0	0	0							

2011	1	18	2	0	1	13	13	3	0	0	0	0	33.33333333	33.33333333		
	33.33333333	0	0	0	0	0	0	0	0	0	0	0	0	0	0	0
	0	0	0	0	0	0	0	0	0	0	0	0	0	0	0	0
	33.33333333	33.33333333	33.33333333	0	0	0	0	0	0	0	0	0	0	0	0	0
	0	0	0	0	0	0	0	0	0	0	0	0	0	0	0	0
2011	1	18	2	0	1	14	14	5	0	0	0	0	0	0	40	40	20
	0	0	0	0	0	0	0	0	0	0	0	0	0	0	0	0	0
	0	0	0	0	0	0	0	0	0	0	0	0	0	0	0	40	40
	20	0	0	0	0	0	0	0	0	0	0	0	0	0	0	0	0
	0	0	0	0	0	0	0	0	0	0							
2011	1	18	2	0	1	15	15	10	0	0	0	0	0	0	20	40	10
	30	0	0	0	0	0	0	0	0	0	0	0	0	0	0	0	0
	0	0	0	0	0	0	0	0	0	0	0	0	0	0	0	20	40
	10	30	0	0	0	0	0	0	0	0	0	0	0	0	0	0	0
	0	0	0	0	0	0	0	0	0	0							
2011	1	18	2	0	1	16	16	7	0	0	0	0	0	0	0	28.57142857	
	42.85714286	0	14.28571429	0	14.28571429	0	0	0	0	0	0	0	0	0	0		
	0	0	0	0	0	0	0	0	0	0	0	0	0	0	0		
	0	0	0	28.57142857	42.85714286	0	14.28571429	0	14.28571429	0	0	0	0				
	0	0	0	0	0	0	0	0	0	0	0	0	0	0	0	0	
	0																
2011	1	18	2	0	1	17	17	12	0	0	0	0	0	0	0	0	25
	33.33333333	8.333333333	8.333333333	16.66666667	8.333333333	0	0	0	0	0	0	0					
	0	0	0	0	0	0	0	0	0	0	0	0	0	0	0	0	
	0	0	0	0	0	25	33.33333333	8.333333333	8.333333333	16.66666667	8.333333333	0					
	0	0	0	0	0	0	0	0	0	0	0	0	0	0	0	0	
	0	0	0														
2011	1	18	2	0	1	18	18	24	0	0	0	0	0	0	0	0	0
	0	20.83333333	12.5	20.83333333	20.83333333	12.5	4.166666667	0	8.333333333	0	0	0					
	0	0	0	0	0	0	0	0	0	0	0	0	0	0	0	0	
	0	0	0	0	0	0	0	20.83333333	12.5	20.83333333	20.83333333	12.5	4.166666667				
	0	8.333333333	0	0	0	0	0	0	0	0	0	0	0	0	0	0	
	0	0	0														
2011	1	18	2	0	1	19	19	36	0	0	0	0	0	0	0	0	0
	0	11.11111111	5.555555556	2.777777778	16.66666667	8.333333333	2.777777778	11.11111111	8.333333333								
	5.555555556	5.555555556	8.333333333	2.777777778	2.777777778	2.777777778	0	2.777777778	0								
	2.777777778	0	0	0	0	0	0	0	0	0	0	0	0	0	0	0	
	0	0	11.11111111	5.555555556	2.777777778	16.66666667	8.333333333	2.777777778	11.11111111								
	8.333333333	5.555555556	5.555555556	8.333333333	2.777777778	2.777777778	2.777777778	0	2.777777778								
	0	2.777777778	0	0	0	0	0	0	0								
2011	1	18	2	0	1	20	20	14	0	0	0	0	0	0	0	0	0
	0	0	0	7.142857143	0	7.142857143	7.142857143	0	14.28571429	7.142857143	14.28571429						
	7.142857143	0	7.142857143	7.142857143	7.142857143	0	0	0	7.142857143	0	0	0					
	0	0	7.142857143	0	0	0	0	0	0	0	0	0	0	0			
	7.142857143	0	7.142857143	7.142857143	0	14.28571429	7.142857143	14.28571429	7.142857143	0							

	7.142857143	7.142857143	7.142857143	0	0	0	7.142857143	0	0	0	0	0					
	7.142857143																
2011	1	18	2	0	1	21	21	11	0	0	0	0	0	0	0	0	0
	0	0	0	0	0	0	18.18181818	0	0	0	9.090909091	0	0	0			
	9.090909091	18.18181818	9.090909091	9.090909091	0	0	9.090909091	0	0	0							
	18.18181818	0	0	0	0	0	0	0	0	0	0	0	0	0	0	0	0
	18.18181818	0	0	0	9.090909091	0	0	0	9.090909091	18.18181818	9.090909091						
	9.090909091	0	0	9.090909091	0	0	0	0	18.18181818								
2011	1	18	2	0	1	22	22	1	0	0	0	0	0	0	0	0	0
	0	0	0	0	0	0	0	0	0	0	0	0	0	0	0	0	0
	0	0	0	0	0	0	0	0	100	0	0	0	0	0	0	0	0
	0	0	0	0	0	0	0	0	0	0	0	0	0	0	0	0	0
	0	0	0	0	0	0	0	0	0	100							
2011	1	18	2	0	1	23	23	2	0	0	0	0	0	0	0	0	0
	0	0	0	0	0	0	0	0	0	0	0	0	0	0	0	0	0
	0	0	0	0	0	0	0	0	100	0	0	0	0	0	0	0	0
	0	0	0	0	0	0	0	0	0	0	0	0	0	0	0	0	0
	0	0	0	0	0	0	0	0	0	100							
2012	1	18	2	0	1	1	1	2	100	0	0	0	0	0	0	0	0
	0	0	0	0	0	0	0	0	0	0	0	0	0	0	0	0	0
	0	0	0	0	0	0	0	0	0	100	0	0	0	0	0	0	0
	0	0	0	0	0	0	0	0	0	0	0	0	0	0	0	0	0
	0	0	0	0	0	0	0	0	0	0							
2012	1	18	2	0	1	2	2	1.5	33.33333333	66.66666667	0	0	0	0	0		
	0	0	0	0	0	0	0	0	0	0	0	0	0	0	0		
	0	0	0	0	0	0	0	0	0	0	0	33.33333333	66.66666667	0	0		
	0	0	0	0	0	0	0	0	0	0	0	0	0	0	0		
	0	0	0	0	0	0	0	0	0	0	0	0	0				
2012	1	18	2	0	1	3	3	13	0	92.30769231	7.692307692	0	0	0	0		
	0	0	0	0	0	0	0	0	0	0	0	0	0	0	0		
	0	0	0	0	0	0	0	0	0	0	0	0	92.30769231	7.692307692	0		
	0	0	0	0	0	0	0	0	0	0	0	0	0	0	0		
	0	0	0	0	0	0	0	0	0	0	0	0	0				
2012	1	18	2	0	1	4	4	27	0	96.2962963	3.703703704	0	0	0	0		
	0	0	0	0	0	0	0	0	0	0	0	0	0	0	0		
	0	0	0	0	0	0	0	0	0	0	0	0	96.2962963	3.703703704	0		
	0	0	0	0	0	0	0	0	0	0	0	0	0	0	0		
	0	0	0	0	0	0	0	0	0	0	0	0	0				
2012	1	18	2	0	1	5	5	13.5	0	48.14814815	51.85185185	0	0	0	0		
	0	0	0	0	0	0	0	0	0	0	0	0	0	0	0		
	0	0	0	0	0	0	0	0	0	0	0	0	48.14814815	51.85185185	0		
	0	0	0	0	0	0	0	0	0	0	0	0	0	0	0		
	0	0	0	0	0	0	0	0	0	0	0	0	0				
2012	1	18	2	0	1	6	6	3	0	0	100	0	0	0	0	0	0
	0	0	0	0	0	0	0	0	0	0	0	0	0	0	0	0	0

	0	0	0	0	0	0	0	0	0	0	0	100	0	0	0	0	0
	0	0	0	0	0	0	0	0	0	0	0	0	0	0	0	0	0
	0	0	0	0	0	0	0	0	0	0							
2012	1	18	2	0	1	7	7	4	0	0	100	0	0	0	0	0	0
	0	0	0	0	0	0	0	0	0	0	0	0	0	0	0	0	0
	0	0	0	0	0	0	0	0	0	0	0	100	0	0	0	0	0
	0	0	0	0	0	0	0	0	0	0	0	0	0	0	0	0	0
	0	0	0	0	0	0	0	0	0	0							
2012	1	18	2	0	1	9	9	2	0	0	0	100	0	0	0	0	0
	0	0	0	0	0	0	0	0	0	0	0	0	0	0	0	0	0
	0	0	0	0	0	0	0	0	0	0	0	0	100	0	0	0	0
	0	0	0	0	0	0	0	0	0	0	0	0	0	0	0	0	0
	0	0	0	0	0	0	0	0	0	0							
2012	1	18	2	0	1	10	10	2	0	0	0	100	0	0	0	0	0
	0	0	0	0	0	0	0	0	0	0	0	0	0	0	0	0	0
	0	0	0	0	0	0	0	0	0	0	0	0	100	0	0	0	0
	0	0	0	0	0	0	0	0	0	0	0	0	0	0	0	0	0
	0	0	0	0	0	0	0	0	0	0							
2012	1	18	2	0	1	11	11	4	0	0	0	0	50	25	25	0	0
	0	0	0	0	0	0	0	0	0	0	0	0	0	0	0	0	0
	0	0	0	0	0	0	0	0	0	0	0	0	0	50	25	25	0
	0	0	0	0	0	0	0	0	0	0	0	0	0	0	0	0	0
	0	0	0	0	0	0	0	0	0	0							
2012	1	18	2	0	1	12	12	8	0	0	0	0	37.5	50	12.5	0	0
	0	0	0	0	0	0	0	0	0	0	0	0	0	0	0	0	0
	0	0	0	0	0	0	0	0	0	0	0	0	0	37.5	50	12.5	0
	0	0	0	0	0	0	0	0	0	0	0	0	0	0	0	0	0
	0	0	0	0	0	0	0	0	0	0							
2012	1	18	2	0	1	13	13	7	0	0	0	0	14.28571429	28.57142857			
	42.85714286	14.28571429	0	0	0	0	0	0	0	0	0	0	0	0	0	0	
	0	0	0	0	0	0	0	0	0	0	0	0	0	0	0	0	
	0	14.28571429	28.57142857	42.85714286	14.28571429	0	0	0	0	0	0	0	0	0	0	0	
	0	0	0	0	0	0	0	0	0	0	0	0	0	0	0	0	
	0	0															
2012	1	18	2	0	1	14	14	11	0	0	0	0	9.090909091	9.090909091			
	27.27272727	18.18181818	18.18181818	9.090909091	9.090909091	0	0	0	0	0	0	0					
	0	0	0	0	0	0	0	0	0	0	0	0	0	0	0	0	
	0	0	0	0	9.090909091	9.090909091	27.27272727	18.18181818	18.18181818	9.090909091							
	9.090909091	0	0	0	0	0	0	0	0	0	0	0	0	0	0	0	
	0	0	0	0	0	0	0	0	0								
2012	1	18	2	0	1	15	15	15	0	0	0	0	0	0	26.66666667	20	
	20	13.33333333	20	0	0	0	0	0	0	0	0	0	0	0	0	0	
	0	0	0	0	0	0	0	0	0	0	0	0	0	0	0	0	
	26.66666667	20	20	13.33333333	20	0	0	0	0	0	0	0	0	0	0	0	
	0	0	0	0	0	0	0	0	0	0	0	0	0	0			

2012	1	18	2	0	1	16	16	15	0	0	0	0	0	6.666666667	0	
	6.666666667	13.33333333	60	13.33333333	0	0	0	0	0	0	0	0	0	0	0	
	0	0	0	0	0	0	0	0	0	0	0	0	0	0	0	
	0	0	6.666666667	0	6.666666667	13.33333333	60	13.33333333	0	0	0	0	0			
	0	0	0	0	0	0	0	0	0	0	0	0	0	0	0	
	0	0														
2012	1	18	2	0	1	17	17	14	0	0	0	0	0	0	7.142857143	
	7.142857143	28.57142857	0	35.71428571	0	0	7.142857143	0	7.142857143	7.142857143	0					
	0	0	0	0	0	0	0	0	0	0	0	0	0	0	0	
	0	0	0	0	0	0	7.142857143	7.142857143	28.57142857	0	35.71428571	0	0			
	7.142857143	0	7.142857143	7.142857143	0	0	0	0	0	0	0	0	0			
	0	0	0	0	0	0	0	0								
2012	1	18	2	0	1	18	18	15	0	0	0	0	0	0	0	0
	0	46.66666667	20	13.33333333	6.666666667	0	0	6.666666667	0	6.666666667	0	0				
	0	0	0	0	0	0	0	0	0	0	0	0	0	0	0	
	0	0	0	0	0	0	0	46.66666667	20	13.33333333	6.666666667	0	0			
	6.666666667	0	6.666666667	0	0	0	0	0	0	0	0	0	0	0	0	
	0	0	0	0												
2012	1	18	2	0	1	19	19	16	0	0	0	0	0	0	0	0	6.25
	0	0	6.25	6.25	12.5	12.5	0	25	0	0	18.75	6.25	0	6.25	0	0	0
	0	0	0	0	0	0	0	0	0	0	0	0	0	0	0	0	0
	6.25	0	0	6.25	6.25	12.5	12.5	0	25	0	0	18.75	6.25	0	6.25	0	0
	0	0	0	0	0	0	0	0	0	0							
2012	1	18	2	0	1	20	20	17	0	0	0	0	0	0	0	0	0
	5.882352941	0	0	0	0	11.76470588	5.882352941	5.882352941	11.76470588	11.76470588	0					
	5.882352941	5.882352941	5.882352941	11.76470588	0	0	5.882352941	0	5.882352941	0	0					
	0	0	5.882352941	0	0	0	0	0	0	0	0	0	0	5.882352941	0	
	0	0	0	11.76470588	5.882352941	5.882352941	11.76470588	11.76470588	0	5.882352941						
	5.882352941	5.882352941	11.76470588	0	0	5.882352941	0	5.882352941	0	0	0	0				
	5.882352941	0														
2012	1	18	2	0	1	21	21	11	0	0	0	0	0	0	0	0	0
	0	0	0	9.090909091	9.090909091	0	9.090909091	0	0	0	18.18181818	18.18181818					
	0	0	9.090909091	0	9.090909091	0	0	0	9.090909091	0	0	0	9.090909091				
	0	0	0	0	0	0	0	0	0	0	0	0	9.090909091	9.090909091			
	0	9.090909091	0	0	0	18.18181818	18.18181818	0	0	9.090909091	0	9.090909091					
	0	0	0	9.090909091	0	0	0	9.090909091	0								
2012	1	18	2	0	1	22	22	4	0	0	0	0	0	0	0	0	0
	0	0	0	0	0	0	0	0	0	0	0	0	0	0	0	0	0
	0	25	0	0	0	0	0	0	75	0	0	0	0	0	0	0	0
	0	0	0	0	0	0	0	0	0	0	0	0	0	0	0	0	0
	0	0	25	0	0	0	0	0	0	75							
2013	1	18	2	0	1	2	2	1	0	0	100	0	0	0	0	0	0
	0	0	0	0	0	0	0	0	0	0	0	0	0	0	0	0	0
	0	0	0	0	0	0	0	0	0	0	0	100	0	0	0	0	0

	0	0	0	0	0	0	0	0	0	0	0	0	0	0	0	0	0
	0	0	0	0	0	0	0	0	0	0							
2013	1	18	2	0	1	3	3	4	0	100	0	0	0	0	0	0	0
	0	0	0	0	0	0	0	0	0	0	0	0	0	0	0	0	0
	0	0	0	0	0	0	0	0	0	0	100	0	0	0	0	0	0
	0	0	0	0	0	0	0	0	0	0	0	0	0	0	0	0	0
	0	0	0	0	0	0	0	0	0	0							
2013	1	18	2	0	1	4	4	1	0	100	0	0	0	0	0	0	0
	0	0	0	0	0	0	0	0	0	0	0	0	0	0	0	0	0
	0	0	0	0	0	0	0	0	0	0	100	0	0	0	0	0	0
	0	0	0	0	0	0	0	0	0	0	0	0	0	0	0	0	0
	0	0	0	0	0	0	0	0	0	0							
2013	1	18	2	0	1	5	5	3	0	0	100	0	0	0	0	0	0
	0	0	0	0	0	0	0	0	0	0	0	0	0	0	0	0	0
	0	0	0	0	0	0	0	0	0	0	0	100	0	0	0	0	0
	0	0	0	0	0	0	0	0	0	0	0	0	0	0	0	0	0
	0	0	0	0	0	0	0	0	0	0							
2013	1	18	2	0	1	6	6	14	0	0	100	0	0	0	0	0	0
	0	0	0	0	0	0	0	0	0	0	0	0	0	0	0	0	0
	0	0	0	0	0	0	0	0	0	0	0	100	0	0	0	0	0
	0	0	0	0	0	0	0	0	0	0	0	0	0	0	0	0	0
	0	0	0	0	0	0	0	0	0	0							
2013	1	18	2	0	1	7	7	13	0	0	100	0	0	0	0	0	0
	0	0	0	0	0	0	0	0	0	0	0	0	0	0	0	0	0
	0	0	0	0	0	0	0	0	0	0	0	100	0	0	0	0	0
	0	0	0	0	0	0	0	0	0	0	0	0	0	0	0	0	0
	0	0	0	0	0	0	0	0	0	0							
2013	1	18	2	0	1	8	8	3	0	0	100	0	0	0	0	0	0
	0	0	0	0	0	0	0	0	0	0	0	0	0	0	0	0	0
	0	0	0	0	0	0	0	0	0	0	0	100	0	0	0	0	0
	0	0	0	0	0	0	0	0	0	0	0	0	0	0	0	0	0
	0	0	0	0	0	0	0	0	0	0							
2013	1	18	2	0	1	11	11	2	0	0	0	100	0	0	0	0	0
	0	0	0	0	0	0	0	0	0	0	0	0	0	0	0	0	0
	0	0	0	0	0	0	0	0	0	0	0	0	100	0	0	0	0
	0	0	0	0	0	0	0	0	0	0	0	0	0	0	0	0	0
	0	0	0	0	0	0	0	0	0	0							
2013	1	18	2	0	1	12	12	1	0	0	0	0	0	0	100	0	0
	0	0	0	0	0	0	0	0	0	0	0	0	0	0	0	0	0
	0	0	0	0	0	0	0	0	0	0	0	0	0	0	0	100	0
	0	0	0	0	0	0	0	0	0	0	0	0	0	0	0	0	0
	0	0	0	0	0	0	0	0	0	0							
2013	1	18	2	0	1	13	13	1	0	0	0	0	0	0	0	100	0
	0	0	0	0	0	0	0	0	0	0	0	0	0	0	0	0	0
	0	0	0	0	0	0	0	0	0	0	0	0	0	0	0	0	100

	0	0	0	0	0	0	0	0	0	0	0	0	0	0	0	0	0
	0	0	0	0	0	0	0	0	0	0							
2013	1	18	2	0	1	14	14	1	0	0	0	0	0	0	100	0	0
	0	0	0	0	0	0	0	0	0	0	0	0	0	0	0	0	0
	0	0	0	0	0	0	0	0	0	0	0	0	0	0	0	100	0
	0	0	0	0	0	0	0	0	0	0	0	0	0	0	0	0	0
	0	0	0	0	0	0	0	0	0	0							
2013	1	18	2	0	1	16	16	3	0	0	0	0	0	0	0	0	
	33.33333333		0	0	33.33333333		0	0	33.33333333		0	0	0	0	0	0	0
	0	0	0	0	0	0	0	0	0	0	0	0	0	0	0	0	0
	0	0	0	0	33.33333333		0	0	33.33333333		0	0	33.33333333		0	0	0
	0	0	0	0	0	0	0	0	0	0	0	0	0	0	0	0	0
2013	1	18	2	0	1	17	17	4	0	0	0	0	0	0	25	0	0
	0	50	0	0	25	0	0	0	0	0	0	0	0	0	0	0	0
	0	0	0	0	0	0	0	0	0	0	0	0	0	0	0	25	0
	0	0	50	0	0	25	0	0	0	0	0	0	0	0	0	0	0
	0	0	0	0	0	0	0	0	0	0							
2013	1	18	2	0	1	18	18	1	0	0	0	0	0	0	0	0	0
	0	0	0	0	0	0	0	0	0	0	100	0	0	0	0	0	0
	0	0	0	0	0	0	0	0	0	0	0	0	0	0	0	0	0
	0	0	0	0	0	0	0	0	0	0	0	100	0	0	0	0	0
	0	0	0	0	0	0	0	0	0	0							
2013	1	18	2	0	1	19	19	5	0	0	0	0	0	0	0	0	20
	20	0	0	20	0	0	0	20	0	0	0	20	0	0	0	0	0
	0	0	0	0	0	0	0	0	0	0	0	0	0	0	0	0	0
	20	20	0	0	20	0	0	0	20	0	0	0	20	0	0	0	0
	0	0	0	0	0	0	0	0	0	0							
2013	1	18	2	0	1	20	20	2	0	0	0	0	0	0	0	0	0
	0	0	0	0	0	0	0	0	0	0	0	50	0	0	0	0	50
	0	0	0	0	0	0	0	0	0	0	0	0	0	0	0	0	0
	0	0	0	0	0	0	0	0	0	0	0	0	50	0	0	0	0
	50	0	0	0	0	0	0	0	0	0							
2013	1	18	2	0	1	21	21	1	0	0	0	0	0	0	0	0	0
	0	0	0	0	0	0	0	0	0	0	0	0	0	100	0	0	0
	0	0	0	0	0	0	0	0	0	0	0	0	0	0	0	0	0
	0	0	0	0	0	0	0	0	0	0	0	0	0	0	100	0	0
	0	0	0	0	0	0	0	0	0	0							
2014	1	18	2	0	1	2	2	1.5	100	0	0	0	0	0	0	0	0
	0	0	0	0	0	0	0	0	0	0	0	0	0	0	0	0	0
	0	0	0	0	0	0	0	0	0	100	0	0	0	0	0	0	0
	0	0	0	0	0	0	0	0	0	0	0	0	0	0	0	0	0
	0	0	0	0	0	0	0	0	0	0							
2014	1	18	2	0	1	6	6	2	0	0	50	50	0	0	0	0	0
	0	0	0	0	0	0	0	0	0	0	0	0	0	0	0	0	0
	0	0	0	0	0	0	0	0	0	0	0	50	50	0	0	0	0

	0	0	0	0	0	0	0	0	0	0	0	0	0	0	0	0	0
	0	0	0	0	0	0	0	0	0	0							
2014	1	18	2	0	1	7	7	1	0	0	0	100	0	0	0	0	0
	0	0	0	0	0	0	0	0	0	0	0	0	0	0	0	0	0
	0	0	0	0	0	0	0	0	0	0	0	0	100	0	0	0	0
	0	0	0	0	0	0	0	0	0	0	0	0	0	0	0	0	0
	0	0	0	0	0	0	0	0	0	0							
2014	1	18	2	0	1	8	8	5	0	0	0	80	20	0	0	0	0
	0	0	0	0	0	0	0	0	0	0	0	0	0	0	0	0	0
	0	0	0	0	0	0	0	0	0	0	0	0	80	20	0	0	0
	0	0	0	0	0	0	0	0	0	0	0	0	0	0	0	0	0
	0	0	0	0	0	0	0	0	0	0							
2014	1	18	2	0	1	9	9	5	0	0	0	40	60	0	0	0	0
	0	0	0	0	0	0	0	0	0	0	0	0	0	0	0	0	0
	0	0	0	0	0	0	0	0	0	0	0	0	40	60	0	0	0
	0	0	0	0	0	0	0	0	0	0	0	0	0	0	0	0	0
	0	0	0	0	0	0	0	0	0	0							
2014	1	18	2	0	1	12	12	3	0	0	0	0	66.66666667	0	33.33333333		
	0	0	0	0	0	0	0	0	0	0	0	0	0	0	0	0	
	0	0	0	0	0	0	0	0	0	0	0	0	0	0	0	66.66666667	
	0	33.33333333	0	0	0	0	0	0	0	0	0	0	0	0	0	0	
	0	0	0	0	0	0	0	0	0	0	0	0	0				
2014	1	18	2	0	1	13	13	4	0	0	0	0	0	25	75	0	0
	0	0	0	0	0	0	0	0	0	0	0	0	0	0	0	0	0
	0	0	0	0	0	0	0	0	0	0	0	0	0	0	25	75	0
	0	0	0	0	0	0	0	0	0	0	0	0	0	0	0	0	0
	0	0	0	0	0	0	0	0	0	0							
2014	1	18	2	0	1	14	14	7	0	0	0	0	0	0	42.85714286		
	42.85714286	14.28571429	0	0	0	0	0	0	0	0	0	0	0	0	0	0	
	0	0	0	0	0	0	0	0	0	0	0	0	0	0	0	0	
	0	0	42.85714286	42.85714286	14.28571429	0	0	0	0	0	0	0	0	0	0	0	
	0	0	0	0	0	0	0	0	0	0	0	0	0	0	0	0	
2014	1	18	2	0	1	15	15	14	0	0	0	0	0	0	21.42857143		
	42.85714286	28.57142857	7.142857143	0	0	0	0	0	0	0	0	0	0	0	0	0	
	0	0	0	0	0	0	0	0	0	0	0	0	0	0	0	0	
	0	0	0	21.42857143	42.85714286	28.57142857	7.142857143	0	0	0	0	0	0	0	0	0	
	0	0	0	0	0	0	0	0	0	0	0	0	0	0	0	0	
	0	0															
2014	1	18	2	0	1	16	16	15	0	0	0	0	0	0	6.666666667		
	26.66666667	13.33333333	13.33333333	20	13.33333333	6.666666667	0	0	0	0	0	0	0	0	0	0	
	0	0	0	0	0	0	0	0	0	0	0	0	0	0	0	0	
	0	0	0	0	0	6.666666667	26.66666667	13.33333333	13.33333333	20	13.33333333						
	6.666666667	0	0	0	0	0	0	0	0	0	0	0	0	0	0	0	
	0	0	0	0	0	0	0										

```
2014   1      18     2      0      1      17     17     31     0      0      0      0      0      3.225806452  6.451612903
       6.451612903  12.90322581  19.35483871  25.80645161  6.451612903  6.451612903  3.225806452  9.677419355  0
       0      0      0      0      0      0      0      0      0      0      0      0      0      0      0      0
       0      0      0      0      0      0      0      3.225806452  6.451612903  6.451612903  12.90322581  19.35483871
       25.80645161  6.451612903  6.451612903  3.225806452  9.677419355  0      0      0      0      0      0
       0      0      0      0      0      0      0      0      0      0      0      0
2014   1      18     2      0      1      18     18     31     0      0      0      0      0      0      0      6.451612903
       9.677419355  3.225806452  12.90322581  22.58064516  22.58064516  9.677419355  3.225806452  0      3.225806452
       0      3.225806452  3.225806452  0      0      0      0      0      0      0      0      0      0      0
       0      0      0      0      0      0      0      0      0      0      6.451612903  9.677419355  3.225806452
       12.90322581  22.58064516  22.58064516  9.677419355  3.225806452  0      3.225806452  0      3.225806452
       3.225806452  0      0      0      0      0      0      0      0      0      0      0      0      0      0
2014   1      18     2      0      1      19     19     41     0      0      0      0      0      0      0      0      0
       4.87804878   9.756097561  4.87804878   9.756097561  2.43902439   24.3902439   9.756097561  2.43902439
       12.19512195  7.317073171  0      4.87804878   2.43902439   2.43902439   0      2.43902439   0      0      0
       0      0      0      0      0      0      0      0      0      0      0      0      0      0      0
       4.87804878   9.756097561  4.87804878   9.756097561  2.43902439   24.3902439   9.756097561  2.43902439
       12.19512195  7.317073171  0      4.87804878   2.43902439   2.43902439   0      2.43902439   0      0      0
       0      0      0      0      0      0      0
2014   1      18     2      0      1      20     20     29     0      0      0      0      0      0      0      0      0
       3.448275862  0      0      10.34482759  0      0      3.448275862  13.79310345  13.79310345  0      10.34482759
       3.448275862  3.448275862  3.448275862  0      10.34482759  3.448275862  0      0      3.448275862  0      0
       3.448275862  0      0      13.79310345  0      0      0      0      0      0      0      0      0      3.448275862
       0      0      10.34482759  0      0      3.448275862  13.79310345  13.79310345  0      10.34482759  3.448275862
       3.448275862  3.448275862  0      10.34482759  3.448275862  0      0      3.448275862  0      0      3.448275862
       0      0      13.79310345
2014   1      18     2      0      1      21     21     11     0      0      0      0      0      0      0      0      0
       0      0      0      0      0      18.18181818  0      0      0      9.090909091  0      9.090909091  9.090909091
       0      0      0      9.090909091  9.090909091  0      0      0      0      0      9.090909091  9.090909091
       18.18181818  0      0      0      0      0      0      0      0      0      0      0      0      0
       18.18181818  0      0      0      9.090909091  0      9.090909091  9.090909091  0      0      0      9.090909091
       9.090909091  0      0      0      0      0      9.090909091  9.090909091  18.18181818
2014   1      18     2      0      1      22     22     1      0      0      0      0      0      0      0      0      0
       0      0      0      0      0      0      0      0      0      0      0      0      0      0      0      0      0
       0      0      0      0      0      0      100    0      0      0      0      0      0      0      0      0      0
       0      0      0      0      0      0      0      0      0      0      0      0      0      0      0      0      0
       0      0      0      0      0      0      0      100    0      0
# 2015 NWFSC CAAL -- WA (n=24)
2003   1      -18    1      0      1      -1     -1     51     0      0      0      0      0      100    45     77.5   170
       60     76.78571429  167.5  103.5714286  63.33333333  14.28571429  64.28571429  60.11904762  50     14.28571429
       0      33.33333333  0      0      0      0      0      0      0      0      0      0      0      0      0      0
       0      0      0      0      0      100    45     77.5   170    60     76.78571429  167.5  103.5714286  63.33333333
       14.28571429  64.28571429  60.11904762  50     14.28571429  0      33.33333333  0      0      0      0      0
       0      0      0      0      0      0      0      0      0
```

2004 1 -18 1 0 1 -1 -1 40 0 0 0 0 0 150 175 100
91.66666667 166.6666667 100 25 45 250 20 0 0 20 66.66666667 90 0 0
0 0 0 0 0 0 0 0 0 0 100 0 0 0 0 0 0
0 150 175 100 91.66666667 166.6666667 100 25 45 250 20 0 0 20
66.66666667 90 0 0 0 0 0 0 0 0 0 0 0 0 100 0
0
2005 1 -18 1 0 1 -1 -1 32 0 0 0 0 0 0 200 225 50
151.6666667 45 165 123.3333333 20 20 0 0 0 0 100 0 0 0 0
0 0 0 0 0 0 0 0 0 0 0 0 0 0 0 0
200 225 50 151.6666667 45 165 123.3333333 20 20 0 0 0 0 100 0
0 0 0 0 0 0 0 0 0 0 0 0 0
2006 1 -18 1 0 1 -1 -1 35 0 0 0 0 0 0 0 58.33333333
16.66666667 158.3333333 66.66666667 45.83333333 104.1666667 120.8333333 45.83333333 66.66666667 25
12.5 12.5 0 0 0 33.33333333 33.33333333 100 0 0 100 0 0 0 0
0 0 0 0 0 0 0 0 0 0 58.33333333 16.66666667 158.3333333
66.66666667 45.83333333 104.1666667 120.8333333 45.83333333 66.66666667 25 12.5 12.5 0 0
0 33.33333333 33.33333333 100 0 0 100 0 0 0 0 0 0 0
2007 1 -18 1 0 1 -1 -1 105 0 0 140 338.6231884 21.37681159 200 75
150 175 185.1923077 32.5 128.4615385 70.05494505 28.57142857 36.26373626 25 132.0512821
80.95238095 14.28571429 33.33333333 33.33333333 0 33.33333333 0 0 0 33.33333333 0
0 33.33333333 0 0 0 0 0 0 0 140 338.6231884 21.37681159 200 75
150 175 185.1923077 32.5 128.4615385 70.05494505 28.57142857 36.26373626 25 132.0512821
80.95238095 14.28571429 33.33333333 33.33333333 0 33.33333333 0 0 0 33.33333333 0
0 33.33333333 0 0 0 0 0
2008 1 -18 1 0 1 -1 -1 89 0 0 0 166.6666667 183.3333333 80
55.23809524 176.1904762 224.2857143 109.8412698 75.55555556 67.47474747 20 34.48773449 86.07503608
27.34487734 25.32467532 21.42857143 116.2337662 33.33333333 149.5670996 7.142857143 0 0 0
7.142857143 0 0 0 0 0 0 33.33333333 0 0 0 0 0 166.6666667
183.3333333 80 55.23809524 176.1904762 224.2857143 109.8412698 75.55555556 67.47474747 20
34.48773449 86.07503608 27.34487734 25.32467532 21.42857143 116.2337662 33.33333333 149.5670996
7.142857143 0 0 0 7.142857143 0 0 0 0 0 0 33.33333333 0 0
2009 1 -18 1 0 1 -1 -1 44 0 0 0 0 242.8571429 130.952381
147.6190476 95.23809524 283.3333333 25 16.66666667 66.66666667 116.6666667 25 0 41.66666667
83.33333333 25 0 125 50 125 0 0 0 0 0 0 0 0 0 0
0 0 0 0 0 0 0 242.8571429 130.952381 147.6190476 95.23809524 283.3333333
25 16.66666667 66.66666667 116.6666667 25 0 41.66666667 83.33333333 25 0 125 50
125 0 0 0 0 0 0 0 0 0 0 0 0 0
2010 1 -18 1 0 1 -1 -1 87 0 0 0 0 100 120 130 175
141.6666667 66.66666667 76.78571429 69.64285714 45.95238095 69.76190476 54.88095238 47.26190476
34.28571429 54.28571429 91.66666667 13.80952381 0 75 25 75 33.33333333 0 0 0
0 0 0 0 0 0 0 0 0 0 100 120 130 175 141.6666667
66.66666667 76.78571429 69.64285714 45.95238095 69.76190476 54.88095238 47.26190476 34.28571429
54.28571429 91.66666667 13.80952381 0 75 25 75 33.33333333 0 0 0 0 0
0 0 0 0 0

2011 1 -18 1 0 1 -1 -1 79 0 0 0 0 0 100 50 83.33333333
126.6666667 86.66666667 70 45.47619048 66.9047619 40.51948052 71.99134199 64.96753247 14.28571429
31.59090909 17.14285714 65.68181818 19.09090909 26.59090909 42.5 0 39.09090909 25 0 100
0 0 12.5 0 0 0 0 0 0 0 0 0 100 50 83.33333333
126.6666667 86.66666667 70 45.47619048 66.9047619 40.51948052 71.99134199 64.96753247 14.28571429
31.59090909 17.14285714 65.68181818 19.09090909 26.59090909 42.5 0 39.09090909 25 0 100
0 0 12.5 0 0 0 0
2012 1 -18 1 0 1 -1 -1 141 200 238.0952381 261.9047619 225 92.85714286
107.8571429 54.28571429 155.5555556 111.6666667 130.5555556 137.5 56.11111111 31.11111111 36.66666667
40 50 43.45238095 39.28571429 16.66666667 16.66666667 66.66666667 16.66666667 64.28571429
164.2857143 28.57142857 0 0 0 14.28571429 0 0 0 0 0 0 200
238.0952381 261.9047619 225 92.85714286 107.8571429 54.28571429 155.5555556 111.6666667 130.5555556
137.5 56.11111111 31.11111111 36.66666667 40 50 43.45238095 39.28571429 16.66666667 16.66666667
66.66666667 16.66666667 64.28571429 164.2857143 28.57142857 0 0 0 14.28571429 0 0
0 0 0 0
2013 1 -18 1 0 1 -1 -1 86 0 200 333.3333333 116.6666667 200 133.3333333
141.6666667 0 0 150 25 78.33333333 100 91.66666667 70 0 123.3333333 0 20
0 50 0 0 0 0 33.33333333 0 33.33333333 0 0 0 0 0 0
0 0 200 333.3333333 116.6666667 200 133.3333333 141.6666667 0 0 150 25
78.33333333 100 91.66666667 70 0 123.3333333 0 20 0 50 0 0 0 0
33.33333333 0 33.33333333 0 0 0 0 0 0 0
2014 1 -18 1 0 1 -1 -1 197.5 100 200 20 226.6666667 220 164.2857143
96.33699634 162.9076569 62.90765686 92.53859939 86.52516838 70.42114695 43.93537616 52.33396584
51.05143507 46.70360898 42.26591361 28.9258312 33.79369139 26.66666667 41.1371449 32.48934356
10.23017903 0 0 37.64705882 24.34782609 5.882352941 20 0 0 0 0 0 0
100 200 20 226.6666667 220 164.2857143 96.33699634 162.9076569 62.90765686 92.53859939
86.52516838 70.42114695 43.93537616 52.33396584 51.05143507 46.70360898 42.26591361 28.9258312
33.79369139 26.66666667 41.1371449 32.48934356 10.23017903 0 0 37.64705882 24.34782609
5.882352941 20 0 0 0 0 0 0
2003 1 -18 2 0 1 -1 -1 62 0 0 0 0 0 95 45 112.5
147.6923077 132.0512821 33.56643357 58.25757576 56.52680653 25.87412587 34.20745921 16.02564103
7.692307692 0 8.333333333 9.090909091 0 109.0909091 0 0 0 0 0 0 0
0 0 0 0 0 9.090909091 0 0 0 0 0 95 45 112.5 147.6923077
132.0512821 33.56643357 58.25757576 56.52680653 25.87412587 34.20745921 16.02564103 7.692307692 0
8.333333333 9.090909091 0 109.0909091 0 0 0 0 0 0 0 0 0 0
0 0 9.090909091
2004 1 -18 2 0 1 -1 -1 46 0 0 0 0 0 0 283.3333333
33.33333333 91.66666667 253.3333333 28.33333333 53.33333333 28.33333333 40 53.33333333 36.66666667
0 0 16.66666667 8.333333333 0 20 8.333333333 50 0 8.333333333 0 0 0
0 0 0 0 0 186.6666667 0 0 0 0 0 0 283.3333333 33.33333333
91.66666667 253.3333333 28.33333333 53.33333333 28.33333333 40 53.33333333 36.66666667 0 0
16.66666667 8.333333333 0 20 8.333333333 50 0 8.333333333 0 0 0 0 0
0 0 0 186.6666667
2005 1 -18 2 0 1 -1 -1 37 0 0 0 0 0 0 50 225
91.66666667 54.16666667 98.80952381 12.5 76.78571429 12.5 14.28571429 0 50 0 100 0

0 0 0 14.28571429 0 0 0 0 0 0 0 0 0 0 0 0
0 0 0 0 0 50 225 91.66666667 54.16666667 98.80952381 12.5 76.78571429 12.5
14.28571429 0 50 0 100 0 0 0 0 14.28571429 0 0 0 0 0
0 0 0 0 0 0
2006 1 -18 2 0 1 -1 -1 49 0 0 0 0 0 0 33.33333333
166.6666667 100 31.25 18.75 132.5 46.25 16.25 6.25 36.25 10 59.16666667 0 10 33.33333333
20 0 0 16.66666667 10 53.33333333 0 0 0 0 0 0 0 100 0
0 0 0 0 0 33.33333333 166.6666667 100 31.25 18.75 132.5 46.25 16.25 6.25 36.25
10 59.16666667 0 10 33.33333333 20 0 0 16.66666667 10 53.33333333 0 0
0 0 0 0 0 100
2007 1 -18 2 0 1 -1 -1 152 0 0 50 367.6282051 190.7051282 191.6666667
70 32.85714286 111.4285714 78.21428571 28.57142857 69.09090909 33.01948052 50.06493506 95.66017316
17.04545455 28.99350649 18.18181818 21.59090909 4.545454545 7.402597403 0 0 0 100 0
0 0 0 0 0 0 33.33333333 0 0 0 0 50 367.6282051 190.7051282
191.6666667 70 32.85714286 111.4285714 78.21428571 28.57142857 69.09090909 33.01948052 50.06493506
95.66017316 17.04545455 28.99350649 18.18181818 21.59090909 4.545454545 7.402597403 0 0 0
100 0 0 0 0 0 0 0 33.33333333 0 0
2008 1 -18 2 0 1 -1 -1 81 0 0 0 0 226.6666667 26.66666667 260
106.6666667 115.8333333 117.2222222 37.77777778 109.1666667 57.5 12.5 0 20 0 0 0
0 0 50 40 0 0 0 20 40 0 0 0 0 50 0 110 0
0 0 0 226.6666667 26.66666667 260 106.6666667 115.8333333 117.2222222 37.77777778
109.1666667 57.5 12.5 0 20 0 0 0 0 0 50 40 0 0 0 20
40 0 0 0 0 50 0 110
2009 1 -18 2 0 1 -1 -1 61 0 0 100 0 71.42857143 204.7619048
128.5714286 146.7099567 71.51515152 103.982684 104.8484848 53.33333333 45.75757576 29.09090909 20
0 20 25 0 25 25 25 0 0 0 0 0 0 0 0 0 0
0 0 0 0 0 100 0 71.42857143 204.7619048 128.5714286 146.7099567 71.51515152
103.982684 104.8484848 53.33333333 45.75757576 29.09090909 20 0 20 25 0 25 25
25 0 0 0 0 0 0 0 0 0 0 0 0 0
2010 1 -18 2 0 1 -1 -1 85 0 0 0 0 166.6666667 100 205.5555556
128.3333333 55.55555556 85.55555556 55.55555556 41.11111111 50.55555556 66.66666667 11.11111111 0
22.22222222 44.44444444 11.11111111 111.1111111 88.88888889 0 33.33333333 22.22222222 0 0
0 0 0 0 0 0 0 0 0 0 0 0 0 166.6666667 100
205.5555556 128.3333333 55.55555556 85.55555556 55.55555556 41.11111111 50.55555556 66.66666667
11.11111111 0 22.22222222 44.44444444 11.11111111 111.1111111 88.88888889 0 33.33333333
22.22222222 0 0 0 0 0 0 0 0 0 0 0
2011 1 -18 2 0 1 -1 -1 127 0 0 0 0 133.3333333 33.33333333
93.33333333 108.5714286 197.8571429 63.33333333 54.56349206 26.38888889 61.70634921 45.83333333
27.97619048 32.26911977 11.11111111 30.95238095 12.6984127 28.93217893 15.47619048 2.777777778
9.920634921 19.01154401 25.32467532 11.86868687 9.090909091 2.777777778 7.142857143 9.090909091 0
0 0 0 225.3246753 0 0 0 0 133.3333333 33.33333333 93.33333333 108.5714286
197.8571429 63.33333333 54.56349206 26.38888889 61.70634921 45.83333333 27.97619048 32.26911977
11.11111111 30.95238095 12.6984127 28.93217893 15.47619048 2.777777778 9.920634921 19.01154401
25.32467532 11.86868687 9.090909091 2.777777778 7.142857143 9.090909091 0 0 0 0
225.3246753

```
2012  1     -18   2     0     1     -1    -1    205   133.3333333  303.4188034  263.2478632  200   110.8766234
      119.3290043  141.4393939  66.27705628  86.33658009  88.30659537  124.8051948  26.25  28.67424242  35.4004329
      24.26470588  22.11611917  44.69187675  11.76470588  18.43137255  36.93181818  30.31417112  5.882352941
      12.13235294  20.85561497  0     9.090909091  5.882352941  25    5.882352941  9.090909091  0     0     0
      14.97326203  75    133.3333333  303.4188034  263.2478632  200   110.8766234  119.3290043  141.4393939
      66.27705628  86.33658009  88.30659537  124.8051948  26.25  28.67424242  35.4004329   24.26470588  22.11611917
      44.69187675  11.76470588  18.43137255  36.93181818  30.31417112  5.882352941  12.13235294  20.85561497  0
      9.090909091  5.882352941  25    5.882352941  9.090909091  0     0     0     14.97326203  75
2013  1     -18   2     0     1     -1    -1    60    0     200   500   100   0     0     225   100
      53.33333333  20    50    33.33333333  20    25    33.33333333  0     20    0     0     100   70    0
      100   0     0     50    0     0     0     0     0     0     0     0     0     0     200   500   100
      0     0     225   100   53.33333333  20    50    33.33333333  20    25    33.33333333  0     20    0
      0     100   70    0     100   0     0     50    0     0     0     0     0     0     0     0     0
2014  1     -18   2     0     1     -1    -1    201.5 100   0     50    270   146.6666667  28.22580645
      185.7373272  125.2841782  78.77112135  51.38316028  68.46577498  47.24364018  55.79984988  15.3422502
      55.47528789  13.20437342  19.45793429  25.9882254   19.63378871  13.57063404  17.41723373  14.97820934
      5.887300252  0     12.78385198  12.53918495  9.090909091  0     3.448275862  0     0     3.448275862
      109.0909091  9.090909091  31.97492163  100   0     50    270   146.6666667  28.22580645  185.7373272
      125.2841782  78.77112135  51.38316028  68.46577498  47.24364018  55.79984988  15.3422502   55.47528789
      13.20437342  19.45793429  25.9882254   19.63378871  13.57063404  17.41723373  14.97820934  5.887300252  0
      12.78385198  12.53918495  9.090909091  0     3.448275862  0     0     3.448275862  109.0909091  9.090909091
      31.97492163

#     2015  Triennial    CAAL -- CA (n=121)
1980  1     19    1     0     1     14    14    0     0     0     0     0     0     100   0     0     0
      0     0     0     0     0     0     0     0     0     0     0     0     0     0     0     0     0
      0     0     0     0     0     0     0     0     0     0     0     0     0     0     100   0     0
      0     0     0     0     0     0     0     0     0     0     0     0     0     0     0     0     0
      0     0     0     0     0     0     0     0     0     0
1980  1     19    1     0     1     16    16    2.5   0     0     0     0     0     0     0     0     50
      25    25    0     0     0     0     0     0     0     0     0     0     0     0     0     0     0
      0     0     0     0     0     0     0     0     0     0     0     0     0     0     0     0     0
      50    25    25    0     0     0     0     0     0     0     0     0     0     0     0     0     0
      0     0     0     0     0     0     0     0     0     0
1980  1     19    1     0     1     17    17    4.5   0     0     0     0     0     0     25    0     0
      50    25    0     0     0     0     0     0     0     0     0     0     0     0     0     0     0
      0     0     0     0     0     0     0     0     0     0     0     0     0     0     0     25    0
      0     50    25    0     0     0     0     0     0     0     0     0     0     0     0     0     0
      0     0     0     0     0     0     0     0     0     0
1980  1     19    1     0     1     18    18    3     0     0     0     0     0     0     50    0     0
      0     50    0     0     0     0     0     0     0     0     0     0     0     0     0     0     0
      0     0     0     0     0     0     0     0     0     0     0     0     0     0     0     50    0
      0     0     50    0     0     0     0     0     0     0     0     0     0     0     0     0     0
      0     0     0     0     0     0     0     0     0     0
```

1980	1	19	1	0	1	19	19	6.5	0	0	0	0	0	0	0	0	
	9.090909091		9.090909091		54.54545455		18.18181818		0	0	9.090909091		0	0	0	0	0
	0	0	0	0	0	0	0	0	0	0	0	0	0	0	0	0	0
	0	0	0	0	0	0	9.090909091		9.090909091		54.54545455		18.18181818		0	0	
	9.090909091		0	0	0	0	0	0	0	0	0	0	0	0	0	0	0
	0	0	0	0	0												
1980	1	19	1	0	1	20	20	3	0	0	0	0	0	0	0	0	0
	14.28571429		42.85714286		28.57142857		14.28571429		0	0	0	0	0	0	0	0	0
	0	0	0	0	0	0	0	0	0	0	0	0	0	0	0	0	0
	0	0	0	0	0	14.28571429		42.85714286		28.57142857		14.28571429		0	0	0	0
	0	0	0	0	0	0	0	0	0	0	0	0	0	0	0	0	0
	0																
1980	1	19	1	0	1	21	21	3	0	0	0	0	0	0	0	0	0
	0	0	0	33.33333333		33.33333333		16.66666667		0	16.66666667		0	0	0	0	0
	0	0	0	0	0	0	0	0	0	0	0	0	0	0	0	0	0
	0	0	0	0	0	0	0	0	33.33333333		33.33333333		16.66666667		0	16.66666667	
	0	0	0	0	0	0	0	0	0	0	0	0	0	0	0	0	0
	0																
1980	1	19	1	0	1	22	22	1.5	0	0	0	0	0	0	0	0	0
	0	0	0	0	25	0	0	25	50	0	0	0	0	0	0	0	0
	0	0	0	0	0	0	0	0	0	0	0	0	0	0	0	0	0
	0	0	0	0	0	25	0	0	25	50	0	0	0	0	0	0	0
	0	0	0	0	0	0	0	0	0	0							
1980	1	19	1	0	1	23	23	0.5	0	0	0	0	0	0	0	0	0
	0	0	0	0	0	0	0	100	0	0	0	0	0	0	0	0	0
	0	0	0	0	0	0	0	0	0	0	0	0	0	0	0	0	0
	0	0	0	0	0	0	0	0	100	0	0	0	0	0	0	0	0
	0	0	0	0	0	0	0	0	0	0							
1983	1	19	1	0	1	11	11	0.5	0	0	0	0	100	0	0	0	0
	0	0	0	0	0	0	0	0	0	0	0	0	0	0	0	0	0
	0	0	0	0	0	0	0	0	0	0	0	0	0	100	0	0	0
	0	0	0	0	0	0	0	0	0	0	0	0	0	0	0	0	0
	0	0	0	0	0	0	0	0	0	0							
1983	1	19	1	0	1	12	12	2	0	0	0	0	33.33333333		33.33333333		
	33.33333333		0	0	0	0	0	0	0	0	0	0	0	0	0	0	0
	0	0	0	0	0	0	0	0	0	0	0	0	0	0	0	0	0
	33.33333333		33.33333333		33.33333333		0	0	0	0	0	0	0	0	0	0	0
	0	0	0	0	0	0	0	0	0	0	0	0	0	0	0	0	0
1983	1	19	1	0	1	13	13	3	0	0	0	0	37.5	25	25	0	12.5
	0	0	0	0	0	0	0	0	0	0	0	0	0	0	0	0	0
	0	0	0	0	0	0	0	0	0	0	0	0	0	37.5	25	25	0
	12.5	0	0	0	0	0	0	0	0	0	0	0	0	0	0	0	0
	0	0	0	0	0	0	0	0	0	0							
1983	1	19	1	0	1	14	14	7	0	0	0	0	10	55	30	5	0
	0	0	0	0	0	0	0	0	0	0	0	0	0	0	0	0	0

	0	0	0	0	0	0	0	0	0	0	0	0	0	10	55	30	5
	0	0	0	0	0	0	0	0	0	0	0	0	0	0	0	0	0
	0	0	0	0	0	0	0	0	0	0							
1983	1	19	1	0	1	15	15	9	0	0	0	0	0	33.33333333	33.33333333		
	27.77777778	0	0	5.555555556	0	0	0	0	0	0	0	0	0	0	0	0	0
	0	0	0	0	0	0	0	0	0	0	0	0	0	0	0	0	0
	0	33.33333333	33.33333333	27.77777778	0	0	5.555555556	0	0	0	0	0	0	0	0	0	0
	0	0	0	0	0	0	0	0	0	0	0	0	0	0	0	0	0
	0																
1983	1	19	1	0	1	16	16	3.5	0	0	0	0	0	16.66666667	50		
	33.33333333	0	0	0	0	0	0	0	0	0	0	0	0	0	0	0	0
	0	0	0	0	0	0	0	0	0	0	0	0	0	0	0	0	0
	16.66666667	50	33.33333333	0	0	0	0	0	0	0	0	0	0	0	0	0	0
	0	0	0	0	0	0	0	0	0	0	0	0	0	0	0		
1983	1	19	1	0	1	17	17	4.5	0	0	0	0	0	0	25	25	37.5
	12.5	0	0	0	0	0	0	0	0	0	0	0	0	0	0	0	0
	0	0	0	0	0	0	0	0	0	0	0	0	0	0	0	25	25
	37.5	12.5	0	0	0	0	0	0	0	0	0	0	0	0	0	0	0
	0	0	0	0	0	0	0	0	0	0							
1983	1	19	1	0	1	18	18	3.5	0	0	0	0	0	0	37.5	12.5	25
	12.5	12.5	0	0	0	0	0	0	0	0	0	0	0	0	0	0	0
	0	0	0	0	0	0	0	0	0	0	0	0	0	0	0	37.5	12.5
	25	12.5	12.5	0	0	0	0	0	0	0	0	0	0	0	0	0	0
	0	0	0	0	0	0	0	0	0	0							
1983	1	19	1	0	1	19	19	2	0	0	0	0	0	0	0	25	0
	0	75	0	0	0	0	0	0	0	0	0	0	0	0	0	0	0
	0	0	0	0	0	0	0	0	0	0	0	0	0	0	0	0	25
	0	0	75	0	0	0	0	0	0	0	0	0	0	0	0	0	0
	0	0	0	0	0	0	0	0	0	0							
1983	1	19	1	0	1	20	20	4	0	0	0	0	0	0	0	0	0
	14.28571429	0	14.28571429	28.57142857	14.28571429	28.57142857	0	0	0	0	0	0	0	0	0	0	0
	0	0	0	0	0	0	0	0	0	0	0	0	0	0	0	0	0
	0	0	0	0	0	0	14.28571429	0	14.28571429	28.57142857	14.28571429	28.57142857					
	0	0	0	0	0	0	0	0	0	0	0	0	0	0	0	0	0
	0	0	0														
1983	1	19	1	0	1	21	21	3	0	0	0	0	0	0	0	0	0
	0	28.57142857	0	0	14.28571429	42.85714286	0	14.28571429	0	0	0	0	0	0	0	0	0
	0	0	0	0	0	0	0	0	0	0	0	0	0	0	0	0	0
	0	0	0	0	0	0	28.57142857	0	0	14.28571429	42.85714286	0	14.28571429				
	0	0	0	0	0	0	0	0	0	0	0	0	0	0	0	0	0
	0																
1983	1	19	1	0	1	22	22	1.5	0	0	0	0	0	0	0	0	0
	0	0	0	0	16.66666667	8.333333333	25	0	8.333333333	8.333333333	16.66666667						
	16.66666667	0	0	0	0	0	0	0	0	0	0	0	0	0	0	0	0
	0	0	0	0	0	0	0	0	0	0	0	0	16.66666667	8.333333333	25		

	0	8.333333333	8.333333333	16.66666667	16.66666667	0	0	0	0	0	0	0	0				
	0	0	0	0	0	0											
1983	1	19	1	0	1	23	23	0.5	0	0	0	0	0	0	0	0	0
	0	0	0	0	0	0	0	0	33.33333333	0	0	33.33333333	0	33.33333333			
	0	0	0	0	0	0	0	0	0	0	0	0	0	0	0	0	0
	0	0	0	0	0	0	0	0	0	0	0	33.33333333	0	0			
	33.33333333	0	33.33333333	0	0	0	0	0	0	0	0	0	0	0	0	0	
1983	1	19	1	0	1	24	24	0.5	0	0	0	0	0	0	0	0	0
	0	0	0	0	0	0	0	0	0	0	0	0	50	0	0	0	0
	0	50	0	0	0	0	0	0	0	0	0	0	0	0	0	0	0
	0	0	0	0	0	0	0	0	0	0	0	0	0	50	0	0	0
	0	0	50	0	0	0	0	0	0	0							
1989	1	19	1	0	1	5	5	0	0	0	100	0	0	0	0	0	0
	0	0	0	0	0	0	0	0	0	0	0	0	0	0	0	0	0
	0	0	0	0	0	0	0	0	0	0	0	100	0	0	0	0	0
	0	0	0	0	0	0	0	0	0	0	0	0	0	0	0	0	0
	0	0	0	0	0	0	0	0	0	0							
1989	1	19	1	0	1	7	7	0.5	0	0	0	0	100	0	0	0	0
	0	0	0	0	0	0	0	0	0	0	0	0	0	0	0	0	0
	0	0	0	0	0	0	0	0	0	0	0	0	0	100	0	0	0
	0	0	0	0	0	0	0	0	0	0	0	0	0	0	0	0	0
	0	0	0	0	0	0	0	0	0	0							
1989	1	19	1	0	1	8	8	3.5	0	0	12.5	12.5	75	0	0	0	0
	0	0	0	0	0	0	0	0	0	0	0	0	0	0	0	0	0
	0	0	0	0	0	0	0	0	0	0	0	12.5	12.5	75	0	0	0
	0	0	0	0	0	0	0	0	0	0	0	0	0	0	0	0	0
	0	0	0	0	0	0	0	0	0	0							
1989	1	19	1	0	1	9	9	4	0	0	0	0	88.88888889	11.11111111	0		
	0	0	0	0	0	0	0	0	0	0	0	0	0	0	0	0	0
	0	0	0	0	0	0	0	0	0	0	0	0	0	0	0	88.88888889	
	11.11111111	0	0	0	0	0	0	0	0	0	0	0	0	0	0	0	
	0	0	0	0	0	0	0	0	0	0	0	0	0				
1989	1	19	1	0	1	10	10	4.5	0	0	0	0	87.5	0	12.5	0	0
	0	0	0	0	0	0	0	0	0	0	0	0	0	0	0	0	0
	0	0	0	0	0	0	0	0	0	0	0	0	0	87.5	0	12.5	0
	0	0	0	0	0	0	0	0	0	0	0	0	0	0	0	0	0
	0	0	0	0	0	0	0	0	0	0							
1989	1	19	1	0	1	11	11	3.5	0	0	0	0	100	0	0	0	0
	0	0	0	0	0	0	0	0	0	0	0	0	0	0	0	0	0
	0	0	0	0	0	0	0	0	0	0	0	0	0	100	0	0	0
	0	0	0	0	0	0	0	0	0	0	0	0	0	0	0	0	0
	0	0	0	0	0	0	0	0	0	0							
1989	1	19	1	0	1	12	12	1.5	0	0	0	0	50	0	0	50	0
	0	0	0	0	0	0	0	0	0	0	0	0	0	0	0	0	0
	0	0	0	0	0	0	0	0	0	0	0	0	0	50	0	0	50

	0	0	0	0	0	0	0	0	0	0	0	0	0	0	0	0	0
	0	0	0	0	0	0	0	0	0	0							
1989	1	19	1	0	1	13	13	3	0	0	0	0	28.57142857	0	28.57142857		
	28.57142857	14.28571429	0	0	0	0	0	0	0	0	0	0	0	0	0	0	
	0	0	0	0	0	0	0	0	0	0	0	0	0	0	0	0	
	28.57142857	0	28.57142857	28.57142857	14.28571429	0	0	0	0	0	0	0	0	0	0	0	
	0	0	0	0	0	0	0	0	0	0	0	0	0	0	0	0	
	0																
1989	1	19	1	0	1	14	14	1	0	0	0	0	0	0	25	0	75
	0	0	0	0	0	0	0	0	0	0	0	0	0	0	0	0	0
	0	0	0	0	0	0	0	0	0	0	0	0	0	0	0	25	0
	75	0	0	0	0	0	0	0	0	0	0	0	0	0	0	0	0
	0	0	0	0	0	0	0	0	0	0							
1989	1	19	1	0	1	15	15	1	0	0	0	0	0	0	0	33.33333333	
	66.66666667	0	0	0	0	0	0	0	0	0	0	0	0	0	0	0	
	0	0	0	0	0	0	0	0	0	0	0	0	0	0	0	0	
	0	33.33333333	66.66666667	0	0	0	0	0	0	0	0	0	0	0	0	0	
	0	0	0	0	0	0	0	0	0	0	0	0	0				
1989	1	19	1	0	1	16	16	1.5	0	0	0	0	0	0	0	75	25
	0	0	0	0	0	0	0	0	0	0	0	0	0	0	0	0	0
	0	0	0	0	0	0	0	0	0	0	0	0	0	0	0	0	75
	25	0	0	0	0	0	0	0	0	0	0	0	0	0	0	0	0
	0	0	0	0	0	0	0	0	0	0							
1995	1	22	1	0	1	5	5	0	0	0	0	100	0	0	0	0	0
	0	0	0	0	0	0	0	0	0	0	0	0	0	0	0	0	0
	0	0	0	0	0	0	0	0	0	0	0	0	100	0	0	0	0
	0	0	0	0	0	0	0	0	0	0	0	0	0	0	0	0	0
	0	0	0	0	0	0	0	0	0	0							
1995	1	22	1	0	1	7	7	0.5	0	100	0	0	0	0	0	0	0
	0	0	0	0	0	0	0	0	0	0	0	0	0	0	0	0	0
	0	0	0	0	0	0	0	0	0	0	100	0	0	0	0	0	0
	0	0	0	0	0	0	0	0	0	0	0	0	0	0	0	0	0
	0	0	0	0	0	0	0	0	0	0							
1995	1	22	1	0	1	10	10	2	0	0	0	50	0	0	50	0	0
	0	0	0	0	0	0	0	0	0	0	0	0	0	0	0	0	0
	0	0	0	0	0	0	0	0	0	0	0	0	50	0	0	50	0
	0	0	0	0	0	0	0	0	0	0	0	0	0	0	0	0	0
	0	0	0	0	0	0	0	0	0	0							
1995	1	22	1	0	1	11	11	3.5	0	0	0	0	60	20	20	0	0
	0	0	0	0	0	0	0	0	0	0	0	0	0	0	0	0	0
	0	0	0	0	0	0	0	0	0	0	0	0	0	60	20	20	0
	0	0	0	0	0	0	0	0	0	0	0	0	0	0	0	0	0
	0	0	0	0	0	0	0	0	0	0							
1995	1	22	1	0	1	12	12	2.5	0	0	0	0	0	40	20	20	0
	20	0	0	0	0	0	0	0	0	0	0	0	0	0	0	0	0

	0	0	0	0	0	0	0	0	0	0	0	0	0	0	40	20	20
	0	20	0	0	0	0	0	0	0	0	0	0	0	0	0	0	0
	0	0	0	0	0	0	0	0	0	0							
1995	1	22	1	0	1	13	13	4	0	0	0	0	0	27.27272727	27.27272727		
	18.18181818		18.18181818		0	9.090909091		0	0	0	0	0	0	0	0	0	0
	0	0	0	0	0	0	0	0	0	0	0	0	0	0	0	0	0
	0	0	27.27272727		27.27272727		18.18181818		18.18181818		0	9.090909091		0	0	0	0
	0	0	0	0	0	0	0	0	0	0	0	0	0	0	0	0	0
	0	0	0														
1995	1	22	1	0	1	14	14	1.5	0	0	0	0	0	50	0	0	0
	0	50	0	0	0	0	0	0	0	0	0	0	0	0	0	0	0
	0	0	0	0	0	0	0	0	0	0	0	0	0	0	50	0	0
	0	0	50	0	0	0	0	0	0	0	0	0	0	0	0	0	0
	0	0	0	0	0	0	0	0	0	0							
1995	1	22	1	0	1	15	15	2	0	0	0	0	0	25	0	0	25
	25	25	0	0	0	0	0	0	0	0	0	0	0	0	0	0	0
	0	0	0	0	0	0	0	0	0	0	0	0	0	0	25	0	0
	25	25	25	0	0	0	0	0	0	0	0	0	0	0	0	0	0
	0	0	0	0	0	0	0	0	0	0							
1995	1	22	1	0	1	16	16	0.5	0	0	0	0	0	0	0	0	50
	0	50	0	0	0	0	0	0	0	0	0	0	0	0	0	0	0
	0	0	0	0	0	0	0	0	0	0	0	0	0	0	0	0	0
	50	0	50	0	0	0	0	0	0	0	0	0	0	0	0	0	0
	0	0	0	0	0	0	0	0	0	0							
1995	1	22	1	0	1	18	18	0	0	0	0	0	0	0	0	0	0
	0	100	0	0	0	0	0	0	0	0	0	0	0	0	0	0	0
	0	0	0	0	0	0	0	0	0	0	0	0	0	0	0	0	0
	0	0	100	0	0	0	0	0	0	0	0	0	0	0	0	0	0
	0	0	0	0	0	0	0	0	0	0							
1995	1	22	1	0	1	19	19	0	0	0	0	0	0	0	0	0	0
	0	100	0	0	0	0	0	0	0	0	0	0	0	0	0	0	0
	0	0	0	0	0	0	0	0	0	0	0	0	0	0	0	0	0
	0	0	100	0	0	0	0	0	0	0	0	0	0	0	0	0	0
	0	0	0	0	0	0	0	0	0	0							
2001	1	22	1	0	1	11	11	0	0	0	0	0	0	100	0	0	0
	0	0	0	0	0	0	0	0	0	0	0	0	0	0	0	0	0
	0	0	0	0	0	0	0	0	0	0	0	0	0	0	100	0	0
	0	0	0	0	0	0	0	0	0	0	0	0	0	0	0	0	0
	0	0	0	0	0	0	0	0	0	0							
2001	1	22	1	0	1	13	13	1.5	0	0	0	0	0	40	40	20	0
	0	0	0	0	0	0	0	0	0	0	0	0	0	0	0	0	0
	0	0	0	0	0	0	0	0	0	0	0	0	0	0	40	40	20
	0	0	0	0	0	0	0	0	0	0	0	0	0	0	0	0	0
	0	0	0	0	0	0	0	0	0	0							

2001	1	22	1	0	1	14	14	2.5	0	0	0	0	0	25	50	0	0
	25	0	0	0	0	0	0	0	0	0	0	0	0	0	0	0	0
	0	0	0	0	0	0	0	0	0	0	0	0	0	0	25	50	0
	0	25	0	0	0	0	0	0	0	0	0	0	0	0	0	0	0
	0	0	0	0	0	0	0	0	0	0							
2001	1	22	1	0	1	16	16	1.5	0	0	0	0	0	0	50	0	0
	50	0	0	0	0	0	0	0	0	0	0	0	0	0	0	0	0
	0	0	0	0	0	0	0	0	0	0	0	0	0	0	0	50	0
	0	50	0	0	0	0	0	0	0	0	0	0	0	0	0	0	0
	0	0	0	0	0	0	0	0	0	0							
2001	1	22	1	0	1	17	17	0.5	0	0	0	0	0	0	0	0	50
	50	0	0	0	0	0	0	0	0	0	0	0	0	0	0	0	0
	0	0	0	0	0	0	0	0	0	0	0	0	0	0	0	0	0
	50	50	0	0	0	0	0	0	0	0	0	0	0	0	0	0	0
	0	0	0	0	0	0	0	0	0	0							
2001	1	22	1	0	1	18	18	2	0	0	0	0	0	0	0	0	25
	0	25	25	0	25	0	0	0	0	0	0	0	0	0	0	0	0
	0	0	0	0	0	0	0	0	0	0	0	0	0	0	0	0	0
	25	0	25	25	0	25	0	0	0	0	0	0	0	0	0	0	0
	0	0	0	0	0	0	0	0	0	0							
2001	1	22	1	0	1	19	19	0	0	0	0	0	0	0	0	0	0
	0	0	100	0	0	0	0	0	0	0	0	0	0	0	0	0	0
	0	0	0	0	0	0	0	0	0	0	0	0	0	0	0	0	0
	0	0	0	100	0	0	0	0	0	0	0	0	0	0	0	0	0
	0	0	0	0	0	0	0	0	0	0							
2001	1	22	1	0	1	20	20	0.5	0	0	0	0	0	0	0	0	0
	0	0	100	0	0	0	0	0	0	0	0	0	0	0	0	0	0
	0	0	0	0	0	0	0	0	0	0	0	0	0	0	0	0	0
	0	0	0	100	0	0	0	0	0	0	0	0	0	0	0	0	0
	0	0	0	0	0	0	0	0	0	0							
2001	1	22	1	0	1	21	21	0.5	0	0	0	0	0	0	0	0	0
	0	0	0	0	0	100	0	0	0	0	0	0	0	0	0	0	0
	0	0	0	0	0	0	0	0	0	0	0	0	0	0	0	0	0
	0	0	0	0	0	0	100	0	0	0	0	0	0	0	0	0	0
	0	0	0	0	0	0	0	0	0	0							
2004	1	22	1	0	1	3	3	0	0	100	0	0	0	0	0	0	0
	0	0	0	0	0	0	0	0	0	0	0	0	0	0	0	0	0
	0	0	0	0	0	0	0	0	0	0	100	0	0	0	0	0	0
	0	0	0	0	0	0	0	0	0	0	0	0	0	0	0	0	0
	0	0	0	0	0	0	0	0	0	0							
2004	1	22	1	0	1	13	13	0.5	0	0	0	0	50	0	50	0	0
	0	0	0	0	0	0	0	0	0	0	0	0	0	0	0	0	0
	0	0	0	0	0	0	0	0	0	0	0	0	0	50	0	50	0
	0	0	0	0	0	0	0	0	0	0	0	0	0	0	0	0	0
	0	0	0	0	0	0	0	0	0	0							

2004	1	22	1	0	1	14	14	1.5	0	0	0	0	0	0	33.33333333	
	33.33333333		33.33333333		0	0	0	0	0	0	0	0	0	0	0	0
	0	0	0	0	0	0	0	0	0	0	0	0	0	0	0	0
	0	0	33.33333333		33.33333333		33.33333333		0	0	0	0	0	0	0	0
	0	0	0	0	0	0	0	0	0	0	0	0	0	0	0	0
2004	1	22	1	0	1	15	15	2	0	0	0	0	0	0	20	40	20
	0	20	0	0	0	0	0	0	0	0	0	0	0	0	0	0	0
	0	0	0	0	0	0	0	0	0	0	0	0	0	0	0	20	40
	20	0	20	0	0	0	0	0	0	0	0	0	0	0	0	0	0
	0	0	0	0	0	0	0	0	0	0							
2004	1	22	1	0	1	16	16	3	0	0	0	0	0	0	60	0	0
	40	0	0	0	0	0	0	0	0	0	0	0	0	0	0	0	0
	0	0	0	0	0	0	0	0	0	0	0	0	0	0	0	60	0
	0	40	0	0	0	0	0	0	0	0	0	0	0	0	0	0	0
	0	0	0	0	0	0	0	0	0	0							
2004	1	22	1	0	1	17	17	2.5	0	0	0	0	0	0	0	100	0
	0	0	0	0	0	0	0	0	0	0	0	0	0	0	0	0	0
	0	0	0	0	0	0	0	0	0	0	0	0	0	0	0	0	100
	0	0	0	0	0	0	0	0	0	0	0	0	0	0	0	0	0
	0	0	0	0	0	0	0	0	0	0							
2004	1	22	1	0	1	18	18	3	0	0	0	0	0	0	25	0	25
	50	0	0	0	0	0	0	0	0	0	0	0	0	0	0	0	0
	0	0	0	0	0	0	0	0	0	0	0	0	0	0	0	25	0
	25	50	0	0	0	0	0	0	0	0	0	0	0	0	0	0	0
	0	0	0	0	0	0	0	0	0	0							
2004	1	22	1	0	1	19	19	0.5	0	0	0	0	0	0	0	0	0
	0	0	0	100	0	0	0	0	0	0	0	0	0	0	0	0	0
	0	0	0	0	0	0	0	0	0	0	0	0	0	0	0	0	0
	0	0	0	0	100	0	0	0	0	0	0	0	0	0	0	0	0
	0	0	0	0	0	0	0	0	0	0							
2004	1	22	1	0	1	20	20	2.5	0	0	0	0	0	0	0	0	0
	16.66666667		33.33333333		33.33333333		0	0	16.66666667		0	0	0	0	0	0	0
	0	0	0	0	0	0	0	0	0	0	0	0	0	0	0	0	0
	0	0	0	0	0	16.66666667		33.33333333		33.33333333		0	0	16.66666667		0	0
	0	0	0	0	0	0	0	0	0	0	0	0	0	0	0	0	0
	0																
2004	1	22	1	0	1	21	21	2.5	0	0	0	0	0	0	0	0	0
	0	0	50	0	25	25	0	0	0	0	0	0	0	0	0	0	0
	0	0	0	0	0	0	0	0	0	0	0	0	0	0	0	0	0
	0	0	0	50	0	25	25	0	0	0	0	0	0	0	0	0	0
	0	0	0	0	0	0	0	0	0	0							
2004	1	22	1	0	1	22	22	0	0	0	0	0	0	0	0	0	0
	0	0	0	0	0	100	0	0	0	0	0	0	0	0	0	0	0
	0	0	0	0	0	0	0	0	0	0	0	0	0	0	0	0	0

	0	0	0	0	0	0	100	0	0	0	0	0	0	0	0	0	0	
	0	0	0	0	0	0	0	0	0	0								
1980	1	19	2	0	1	15	15	0.5	0	0	0	0	0	0	0	33.33333333		
	66.66666667	0	0	0	0	0	0	0	0	0	0	0	0	0	0	0	0	
	0	0	0	0	0	0	0	0	0	0	0	0	0	0	0	0	0	
	0	33.33333333	66.66666667	0	0	0	0	0	0	0	0	0	0	0	0	0	0	
	0	0	0	0	0	0	0	0	0	0	0	0	0	0				
1980	1	19	2	0	1	16	16	2.5	0	0	0	0	0	0	0	33.33333333		
	33.33333333	16.66666667	0	0	16.66666667	0	0	0	0	0	0	0	0	0	0	0	0	
	0	0	0	0	0	0	0	0	0	0	0	0	0	0	0	0	0	
	0	0	0	33.33333333	33.33333333	16.66666667	0	0	16.66666667	0	0	0	0					
	0	0	0	0	0	0	0	0	0	0	0	0	0	0	0	0	0	
	0																	
1980	1	19	2	0	1	17	17	4.5	0	0	0	0	0	0	0	10.52631579		
	10.52631579	31.57894737	26.31578947	10.52631579	5.263157895	0	5.263157895	0	0	0	0							
	0	0	0	0	0	0	0	0	0	0	0	0	0	0	0	0	0	
	0	0	0	0	0	0	10.52631579	10.52631579	31.57894737	26.31578947	10.52631579							
	5.263157895	0	5.263157895	0	0	0	0	0	0	0	0	0	0	0	0	0	0	
	0	0	0	0	0	0	0	0										
1980	1	19	2	0	1	18	18	3	0	0	0	0	0	0	0	11.11111111		
	11.11111111	0	22.22222222	22.22222222	22.22222222	0	11.11111111	0	0	0	0	0						
	0	0	0	0	0	0	0	0	0	0	0	0	0	0	0	0	0	
	0	0	0	0	0	11.11111111	11.11111111	0	22.22222222	22.22222222	22.22222222	0						
	11.11111111	0	0	0	0	0	0	0	0	0	0	0	0	0	0	0	0	
	0	0	0	0	0													
1980	1	19	2	0	1	19	19	6.5	0	0	0	0	0	0	0	0		
	9.090909091	0	27.27272727	18.18181818	9.090909091	0	9.090909091	9.090909091	18.18181818	0								
	0	0	0	0	0	0	0	0	0	0	0	0	0	0	0	0	0	
	0	0	0	0	0	0	0	0	9.090909091	0	27.27272727	18.18181818	9.090909091					
	0	9.090909091	9.090909091	18.18181818	0	0	0	0	0	0	0	0	0	0	0	0	0	
	0	0	0	0	0	0	0	0										
1980	1	19	2	0	1	20	20	3	0	0	0	0	0	0	0	0	0	
	0	0	0	0	0	0	0	0	0	0	100	0	0	0	0	0	0	
	0	0	0	0	0	0	0	0	0	0	0	0	0	0	0	0	0	
	0	0	0	0	0	0	0	0	0	0	0	100	0	0	0	0	0	
	0	0	0	0	0	0	0	0	0	0								
1983	1	19	2	0	1	10	10	0	0	0	0	50	0	50	0	0	0	
	0	0	0	0	0	0	0	0	0	0	0	0	0	0	0	0	0	
	0	0	0	0	0	0	0	0	0	0	0	0	50	0	50	0	0	
	0	0	0	0	0	0	0	0	0	0	0	0	0	0	0	0	0	
	0	0	0	0	0	0	0	0	0	0								
1983	1	19	2	0	1	11	11	0.5	0	0	0	0	50	50	0	0	0	
	0	0	0	0	0	0	0	0	0	0	0	0	0	0	0	0	0	
	0	0	0	0	0	0	0	0	0	0	0	0	0	50	50	0	0	

	0	0	0	0	0	0	0	0	0	0	0	0	0	0	0	0	0
	0	0	0	0	0	0	0	0	0	0							
1983	1	19	2	0	1	12	12	2	0	0	0	0	50	50	0	0	0
	0	0	0	0	0	0	0	0	0	0	0	0	0	0	0	0	0
	0	0	0	0	0	0	0	0	0	0	0	0	0	50	50	0	0
	0	0	0	0	0	0	0	0	0	0	0	0	0	0	0	0	0
	0	0	0	0	0	0	0	0	0	0							
1983	1	19	2	0	1	13	13	3	0	0	0	16.66666667	0	50	16.66666667		
	16.66666667	0	0	0	0	0	0	0	0	0	0	0	0	0	0	0	
	0	0	0	0	0	0	0	0	0	0	0	0	0	0	16.66666667		
	0	50	16.66666667	16.66666667	0	0	0	0	0	0	0	0	0	0	0	0	
	0	0	0	0	0	0	0	0	0	0	0	0	0	0	0		
1983	1	19	2	0	1	14	14	7	0	0	0	0	23.07692308	46.15384615			
	30.76923077	0	0	0	0	0	0	0	0	0	0	0	0	0	0	0	
	0	0	0	0	0	0	0	0	0	0	0	0	0	0	0	0	
	23.07692308	46.15384615	30.76923077	0	0	0	0	0	0	0	0	0	0	0	0	0	
	0	0	0	0	0	0	0	0	0	0	0	0	0	0	0	0	
1983	1	19	2	0	1	15	15	9	0	0	0	0	0	23.07692308	38.46153846		
	30.76923077	7.692307692	0	0	0	0	0	0	0	0	0	0	0	0	0	0	
	0	0	0	0	0	0	0	0	0	0	0	0	0	0	0	0	
	0	23.07692308	38.46153846	30.76923077	7.692307692	0	0	0	0	0	0	0	0	0	0	0	
	0	0	0	0	0	0	0	0	0	0	0	0	0	0	0	0	
	0																
1983	1	19	2	0	1	16	16	3.5	0	0	0	0	0	0	20	60	0
	20	0	0	0	0	0	0	0	0	0	0	0	0	0	0	0	0
	0	0	0	0	0	0	0	0	0	0	0	0	0	0	0	20	60
	0	20	0	0	0	0	0	0	0	0	0	0	0	0	0	0	0
	0	0	0	0	0	0	0	0	0	0							
1983	1	19	2	0	1	17	17	4.5	0	0	0	0	0	0	0	25	50
	0	25	0	0	0	0	0	0	0	0	0	0	0	0	0	0	0
	0	0	0	0	0	0	0	0	0	0	0	0	0	0	0	0	25
	50	0	25	0	0	0	0	0	0	0	0	0	0	0	0	0	0
	0	0	0	0	0	0	0	0	0	0							
1983	1	19	2	0	1	18	18	3.5	0	0	0	0	0	0	0	0	0
	20	40	20	20	0	0	0	0	0	0	0	0	0	0	0	0	0
	0	0	0	0	0	0	0	0	0	0	0	0	0	0	0	0	0
	0	20	40	20	20	0	0	0	0	0	0	0	0	0	0	0	0
	0	0	0	0	0	0	0	0	0	0							
1983	1	19	2	0	1	19	19	2	0	0	0	0	0	0	0	0	0
	0	0	8.333333333	8.333333333	16.66666667	8.333333333	8.333333333	0	8.333333333	0							
	8.333333333	8.333333333	8.333333333	8.333333333	8.333333333	0	0	0	0	0	0	0	0	0	0		
	0	8.333333333	0	0	0	0	0	0	0	0	0	0	0	8.333333333			
	8.333333333	16.66666667	8.333333333	8.333333333	0	8.333333333	0	8.333333333	8.333333333								
	8.333333333	8.333333333	0	0	0	0	0	0	0	0	0	0	8.333333333	0			

1983	1	19	2	0	1	20	20	4	0	0	0	0	0	0	0	0	0
	0	0	0	11.11111111		0	11.11111111		11.11111111		0	11.11111111		0	0	0	
	11.11111111		0	11.11111111		0	0	0	0	0	0	0	11.11111111		0	0	
	22.22222222		0	0	0	0	0	0	0	0	0	0	0	0	11.11111111		0
	11.11111111		11.11111111		0	11.11111111		0	0	0	11.11111111		0	11.11111111		0	0
	0	0	0	0	0	11.11111111		0	0	22.22222222							
1983	1	19	2	0	1	21	21	3	0	0	0	0	0	0	0	0	0
	0	0	0	0	0	0	0	0	0	0	0	0	0	0	0	0	25
	0	0	0	0	0	0	0	25	50	0	0	0	0	0	0	0	0
	0	0	0	0	0	0	0	0	0	0	0	0	0	0	0	0	0
	25	0	0	0	0	0	0	0	25	50							
1983	1	19	2	0	1	22	22	1.5	0	0	0	0	0	0	0	0	0
	0	0	0	0	0	0	0	0	0	0	0	0	0	0	0	0	0
	100	0	0	0	0	0	0	0	0	0	0	0	0	0	0	0	0
	0	0	0	0	0	0	0	0	0	0	0	0	0	0	0	0	0
	0	100	0	0	0	0	0	0	0	0							
1989	1	19	2	0	1	4	4	0	0	0	100	0	0	0	0	0	0
	0	0	0	0	0	0	0	0	0	0	0	0	0	0	0	0	0
	0	0	0	0	0	0	0	0	0	0	0	100	0	0	0	0	0
	0	0	0	0	0	0	0	0	0	0	0	0	0	0	0	0	0
	0	0	0	0	0	0	0	0	0	0							
1989	1	19	2	0	1	5	5	0	0	0	100	0	0	0	0	0	0
	0	0	0	0	0	0	0	0	0	0	0	0	0	0	0	0	0
	0	0	0	0	0	0	0	0	0	0	0	100	0	0	0	0	0
	0	0	0	0	0	0	0	0	0	0	0	0	0	0	0	0	0
	0	0	0	0	0	0	0	0	0	0							
1989	1	19	2	0	1	6	6	0	0	0	0	0	100	0	0	0	0
	0	0	0	0	0	0	0	0	0	0	0	0	0	0	0	0	0
	0	0	0	0	0	0	0	0	0	0	0	0	0	100	0	0	0
	0	0	0	0	0	0	0	0	0	0	0	0	0	0	0	0	0
	0	0	0	0	0	0	0	0	0	0							
1989	1	19	2	0	1	7	7	0.5	0	0	0	0	100	0	0	0	0
	0	0	0	0	0	0	0	0	0	0	0	0	0	0	0	0	0
	0	0	0	0	0	0	0	0	0	0	0	0	0	100	0	0	0
	0	0	0	0	0	0	0	0	0	0	0	0	0	0	0	0	0
	0	0	0	0	0	0	0	0	0	0							
1989	1	19	2	0	1	8	8	3.5	0	0	0	0	88.88888889		11.11111111		0
	0	0	0	0	0	0	0	0	0	0	0	0	0	0	0	0	0
	0	0	0	0	0	0	0	0	0	0	0	0	0	0	0	88.88888889	
	11.11111111		0	0	0	0	0	0	0	0	0	0	0	0	0	0	0
	0	0	0	0	0	0	0	0	0	0	0	0	0	0			
1989	1	19	2	0	1	9	9	4	0	0	0	0	87.5	12.5	0	0	0
	0	0	0	0	0	0	0	0	0	0	0	0	0	0	0	0	0
	0	0	0	0	0	0	0	0	0	0	0	0	0	87.5	12.5	0	0

	0	0	0	0	0	0	0	0	0	0	0	0	0	0	0	0	0
	0	0	0	0	0	0	0	0	0	0							
1989	1	19	2	0	1	10	10	4.5	0	0	0	0	100	0	0	0	0
	0	0	0	0	0	0	0	0	0	0	0	0	0	0	0	0	0
	0	0	0	0	0	0	0	0	0	0	0	0	0	100	0	0	0
	0	0	0	0	0	0	0	0	0	0	0	0	0	0	0	0	0
	0	0	0	0	0	0	0	0	0	0							
1989	1	19	2	0	1	11	11	3.5	0	0	0	0	87.5	0	0	12.5	0
	0	0	0	0	0	0	0	0	0	0	0	0	0	0	0	0	0
	0	0	0	0	0	0	0	0	0	0	0	0	0	87.5	0	0	12.5
	0	0	0	0	0	0	0	0	0	0	0	0	0	0	0	0	0
	0	0	0	0	0	0	0	0	0	0							
1989	1	19	2	0	1	12	12	1.5	0	0	0	0	80	0	20	0	0
	0	0	0	0	0	0	0	0	0	0	0	0	0	0	0	0	0
	0	0	0	0	0	0	0	0	0	0	0	0	0	80	0	20	0
	0	0	0	0	0	0	0	0	0	0	0	0	0	0	0	0	0
	0	0	0	0	0	0	0	0	0	0							
1989	1	19	2	0	1	13	13	3	0	0	0	0	20	20	20	40	0
	0	0	0	0	0	0	0	0	0	0	0	0	0	0	0	0	0
	0	0	0	0	0	0	0	0	0	0	0	0	0	20	20	20	40
	0	0	0	0	0	0	0	0	0	0	0	0	0	0	0	0	0
	0	0	0	0	0	0	0	0	0	0							
1989	1	19	2	0	1	15	15	1	0	0	0	0	0	0	0	100	0
	0	0	0	0	0	0	0	0	0	0	0	0	0	0	0	0	0
	0	0	0	0	0	0	0	0	0	0	0	0	0	0	0	0	100
	0	0	0	0	0	0	0	0	0	0	0	0	0	0	0	0	0
	0	0	0	0	0	0	0	0	0	0							
1989	1	19	2	0	1	16	16	1.5	0	0	0	0	0	0	0	100	0
	0	0	0	0	0	0	0	0	0	0	0	0	0	0	0	0	0
	0	0	0	0	0	0	0	0	0	0	0	0	0	0	0	0	100
	0	0	0	0	0	0	0	0	0	0	0	0	0	0	0	0	0
	0	0	0	0	0	0	0	0	0	0							
1995	1	22	2	0	1	7	7	0.5	0	0	0	100	0	0	0	0	0
	0	0	0	0	0	0	0	0	0	0	0	0	0	0	0	0	0
	0	0	0	0	0	0	0	0	0	0	0	0	100	0	0	0	0
	0	0	0	0	0	0	0	0	0	0	0	0	0	0	0	0	0
	0	0	0	0	0	0	0	0	0	0							
1995	1	22	2	0	1	8	8	0	0	0	0	0	100	0	0	0	0
	0	0	0	0	0	0	0	0	0	0	0	0	0	0	0	0	0
	0	0	0	0	0	0	0	0	0	0	0	0	0	100	0	0	0
	0	0	0	0	0	0	0	0	0	0	0	0	0	0	0	0	0
	0	0	0	0	0	0	0	0	0	0							
1995	1	22	2	0	1	9	9	0	0	0	0	50	0	0	50	0	0
	0	0	0	0	0	0	0	0	0	0	0	0	0	0	0	0	0
	0	0	0	0	0	0	0	0	0	0	0	0	50	0	0	50	0

	0	0	0	0	0	0	0	0	0	0	0	0	0	0	0	0	0
	0	0	0	0	0	0	0	0	0	0							
1995	1	22	2	0	1	10	10	2	0	0	0	40	0	20	20	20	0
	0	0	0	0	0	0	0	0	0	0	0	0	0	0	0	0	0
	0	0	0	0	0	0	0	0	0	0	0	0	40	0	20	20	20
	0	0	0	0	0	0	0	0	0	0	0	0	0	0	0	0	0
	0	0	0	0	0	0	0	0	0	0							
1995	1	22	2	0	1	11	11	3.5	0	0	0	0	40	20	20	20	0
	0	0	0	0	0	0	0	0	0	0	0	0	0	0	0	0	0
	0	0	0	0	0	0	0	0	0	0	0	0	0	40	20	20	20
	0	0	0	0	0	0	0	0	0	0	0	0	0	0	0	0	0
	0	0	0	0	0	0	0	0	0	0							
1995	1	22	2	0	1	12	12	2.5	0	0	0	0	0	42.85714286	28.57142857		
	0	28.57142857	0	0	0	0	0	0	0	0	0	0	0	0	0	0	
	0	0	0	0	0	0	0	0	0	0	0	0	0	0	0	0	
	42.85714286	28.57142857	0	28.57142857	0	0	0	0	0	0	0	0	0	0	0		
	0	0	0	0	0	0	0	0	0	0	0	0	0	0	0		
1995	1	22	2	0	1	13	13	4	0	0	0	0	12.5	37.5	25	12.5	0
	12.5	0	0	0	0	0	0	0	0	0	0	0	0	0	0	0	0
	0	0	0	0	0	0	0	0	0	0	0	0	0	12.5	37.5	25	12.5
	0	12.5	0	0	0	0	0	0	0	0	0	0	0	0	0	0	0
	0	0	0	0	0	0	0	0	0	0							
1995	1	22	2	0	1	14	14	1.5	0	0	0	0	0	0	50	0	25
	0	25	0	0	0	0	0	0	0	0	0	0	0	0	0	0	0
	0	0	0	0	0	0	0	0	0	0	0	0	0	0	0	50	0
	25	0	25	0	0	0	0	0	0	0	0	0	0	0	0	0	0
	0	0	0	0	0	0	0	0	0	0							
1995	1	22	2	0	1	15	15	2	0	0	0	0	0	0	0	0	
	33.33333333	66.66666667	0	0	0	0	0	0	0	0	0	0	0	0	0	0	0
	0	0	0	0	0	0	0	0	0	0	0	0	0	0	0	0	0
	0	0	0	33.33333333	66.66666667	0	0	0	0	0	0	0	0	0	0	0	0
	0	0	0	0	0	0	0	0	0	0	0	0	0	0	0		
2001	1	22	2	0	1	5	5	0.5	0	0	0	100	0	0	0	0	0
	0	0	0	0	0	0	0	0	0	0	0	0	0	0	0	0	0
	0	0	0	0	0	0	0	0	0	0	0	0	100	0	0	0	0
	0	0	0	0	0	0	0	0	0	0	0	0	0	0	0	0	0
	0	0	0	0	0	0	0	0	0	0							
2001	1	22	2	0	1	8	8	0	0	0	0	0	0	0	0	100	0
	0	0	0	0	0	0	0	0	0	0	0	0	0	0	0	0	0
	0	0	0	0	0	0	0	0	0	0	0	0	0	0	0	0	100
	0	0	0	0	0	0	0	0	0	0	0	0	0	0	0	0	0
	0	0	0	0	0	0	0	0	0	0							
2001	1	22	2	0	1	11	11	0	0	0	0	0	0	0	100	0	0
	0	0	0	0	0	0	0	0	0	0	0	0	0	0	0	0	0
	0	0	0	0	0	0	0	0	0	0	0	0	0	0	0	100	0

	0	0	0	0	0	0	0	0	0	0	0	0	0	0	0	0	0
	0	0	0	0	0	0	0	0	0	0							
2001	1	22	2	0	1	12	12	0.5	0	0	0	0	33.33333333		66.66666667		0
	0	0	0	0	0	0	0	0	0	0	0	0	0	0	0	0	0
	0	0	0	0	0	0	0	0	0	0	0	0	0	0	0	33.33333333	
	66.66666667		0	0	0	0	0	0	0	0	0	0	0	0	0	0	0
	0	0	0	0	0	0	0	0	0	0	0	0	0	0			
2001	1	22	2	0	1	13	13	1.5	0	0	0	0	0	0	75	0	25
	0	0	0	0	0	0	0	0	0	0	0	0	0	0	0	0	0
	0	0	0	0	0	0	0	0	0	0	0	0	0	0	0	75	0
	25	0	0	0	0	0	0	0	0	0	0	0	0	0	0	0	0
	0	0	0	0	0	0	0	0	0	0							
2001	1	22	2	0	1	14	14	2.5	0	0	0	0	0	75	0	25	0
	0	0	0	0	0	0	0	0	0	0	0	0	0	0	0	0	0
	0	0	0	0	0	0	0	0	0	0	0	0	0	0	75	0	25
	0	0	0	0	0	0	0	0	0	0	0	0	0	0	0	0	0
	0	0	0	0	0	0	0	0	0	0							
2001	1	22	2	0	1	15	15	0.5	0	0	0	0	0	0	20	20	20
	20	20	0	0	0	0	0	0	0	0	0	0	0	0	0	0	0
	0	0	0	0	0	0	0	0	0	0	0	0	0	0	0	20	20
	20	20	20	0	0	0	0	0	0	0	0	0	0	0	0	0	0
	0	0	0	0	0	0	0	0	0	0							
2001	1	22	2	0	1	16	16	1.5	0	0	0	0	0	50	0	0	0
	50	0	0	0	0	0	0	0	0	0	0	0	0	0	0	0	0
	0	0	0	0	0	0	0	0	0	0	0	0	0	0	50	0	0
	0	50	0	0	0	0	0	0	0	0	0	0	0	0	0	0	0
	0	0	0	0	0	0	0	0	0	0							
2001	1	22	2	0	1	17	17	0.5	0	0	0	0	0	0	0	0	0
	0	0	0	100	0	0	0	0	0	0	0	0	0	0	0	0	0
	0	0	0	0	0	0	0	0	0	0	0	0	0	0	0	0	0
	0	0	0	0	100	0	0	0	0	0	0	0	0	0	0	0	0
	0	0	0	0	0	0	0	0	0	0							
2001	1	22	2	0	1	18	18	2	0	0	0	0	0	0	0	0	0
	0	33.33333333		33.33333333		33.33333333		0	0	0	0	0	0	0	0	0	0
	0	0	0	0	0	0	0	0	0	0	0	0	0	0	0	0	0
	0	0	0	0	0	33.33333333		33.33333333		33.33333333		0	0	0	0	0	0
	0	0	0	0	0	0	0	0	0	0	0	0	0	0	0	0	
2001	1	22	2	0	1	20	20	0.5	0	0	0	0	0	0	0	0	0
	0	0	0	0	0	0	0	0	0	0	0	0	0	0	0	0	0
	0	0	0	0	0	0	0	0	100	0	0	0	0	0	0	0	0
	0	0	0	0	0	0	0	0	0	0	0	0	0	0	0	0	0
	0	0	0	0	0	0	0	0	0	100							
2004	1	22	2	0	1	12	12	0	0	0	0	0	0	100	0	0	0
	0	0	0	0	0	0	0	0	0	0	0	0	0	0	0	0	0
	0	0	0	0	0	0	0	0	0	0	0	0	0	0	100	0	0

```
      0     0     0     0     0     0     0     0     0     0     0     0     0     0     0     0     0
      0     0     0     0     0     0     0     0     0     0
2004  1     22    2     0     1     13    13    0.5   0     0     0     0     0     0     100   0     0
      0     0     0     0     0     0     0     0     0     0     0     0     0     0     0     0     0
      0     0     0     0     0     0     0     0     0     0     0     0     0     0     0     100   0
      0     0     0     0     0     0     0     0     0     0     0     0     0     0     0     0     0
      0     0     0     0     0     0     0     0     0     0
2004  1     22    2     0     1     14    14    1.5   0     0     0     0     0     40    40    20    0
      0     0     0     0     0     0     0     0     0     0     0     0     0     0     0     0     0
      0     0     0     0     0     0     0     0     0     0     0     0     0     0     40    40    20
      0     0     0     0     0     0     0     0     0     0     0     0     0     0     0     0     0
      0     0     0     0     0     0     0     0     0     0
2004  1     22    2     0     1     15    15    2     0     0     0     0     0     28.57142857  0
      28.57142857  28.57142857  14.28571429  0     0     0     0     0     0     0     0     0     0     0
      0     0     0     0     0     0     0     0     0     0     0     0     0     0     0     0     0
      0     0     28.57142857  0     28.57142857  28.57142857  14.28571429  0     0     0     0     0     0
      0     0     0     0     0     0     0     0     0     0     0     0     0     0     0     0     0
      0     0
2004  1     22    2     0     1     16    16    3     0     0     0     0     0     20    0     40    40
      0     0     0     0     0     0     0     0     0     0     0     0     0     0     0     0     0
      0     0     0     0     0     0     0     0     0     0     0     0     0     0     20    0     40
      40    0     0     0     0     0     0     0     0     0     0     0     0     0     0     0     0
      0     0     0     0     0     0     0     0     0     0
2004  1     22    2     0     1     17    17    2.5   0     0     0     0     0     0     13.33333333  20
      20    6.666666667  20    13.33333333  6.666666667  0     0     0     0     0     0     0     0     0
      0     0     0     0     0     0     0     0     0     0     0     0     0     0     0     0     0
      0     0     13.33333333  20    20    6.666666667  20    13.33333333  6.666666667  0     0     0     0
      0     0     0     0     0     0     0     0     0     0     0     0     0     0     0     0     0
      0
2004  1     22    2     0     1     18    18    3     0     0     0     0     0     0     0     12.5  12.5
      25    25    12.5  12.5  0     0     0     0     0     0     0     0     0     0     0     0     0
      0     0     0     0     0     0     0     0     0     0     0     0     0     0     0     0     12.5
      12.5  25    25    12.5  12.5  0     0     0     0     0     0     0     0     0     0     0     0
      0     0     0     0     0     0     0     0     0     0
2004  1     22    2     0     1     20    20    2.5   0     0     0     0     0     0     0     0     0
      0     33.33333333  0     33.33333333  33.33333333  0     0     0     0     0     0     0     0     0
      0     0     0     0     0     0     0     0     0     0     0     0     0     0     0     0     0
      0     0     0     0     0     33.33333333  0     33.33333333  33.33333333  0     0     0     0     0
      0     0     0     0     0     0     0     0     0     0     0     0     0     0     0     0
# 2015 Triennial MAAL -- CA (n=12)
1980  1     -19   1     0     1     -1    -1    24.5  0     0     0     0     0     100   75    0
      59.09090909  98.37662338  197.4025974  46.75324675  47.61904762  58.33333333  25.75757576  0     141.6666667
      50    0     0     0     0     0     0     0     0     0     0     0     0     0     0     0
      0     0     0     0     0     0     100   75    0     59.09090909  98.37662338  197.4025974  46.75324675
```

47.61904762 58.33333333 25.75757576 0 141.6666667 50 0 0 0 0 0 0 0
0 0 0 0 0 0 0 0 0 0
1983 1 -19 1 0 1 -1 -1 44.5 0 0 0 0 180.8333333 163.3333333
234.1666667 128.6111111 75 39.28571429 121.6269841 14.28571429 28.57142857 45.23809524 79.76190476
25 14.28571429 41.66666667 8.333333333 16.66666667 50 50 33.33333333 0 0 0 0
50 0 0 0 0 0 0 0 0 0 0 180.8333333 163.3333333
234.1666667 128.6111111 75 39.28571429 121.6269841 14.28571429 28.57142857 45.23809524 79.76190476
25 14.28571429 41.66666667 8.333333333 16.66666667 50 50 33.33333333 0 0 0 0
50 0 0 0 0 0 0 0
1989 1 -19 1 0 1 -1 -1 24 0 0 112.5 12.5 529.9603175 11.11111111
66.07142857 186.9047619 180.952381 0 0 0 0 0 0 0 0 0 0 0
0 0 0 0 0 0 0 0 0 0 0 0 0 0 0 0
112.5 12.5 529.9603175 11.11111111 66.07142857 186.9047619 180.952381 0 0 0 0 0
0 0 0 0 0 0 0 0 0 0 0 0 0 0 0 0
0 0 0 0
1995 1 -22 1 0 1 -1 -1 16.5 0 100 0 150 60 162.2727273 117.2727273
38.18181818 93.18181818 45 334.0909091 0 0 0 0 0 0 0 0 0 0
0 0 0 0 0 0 0 0 0 0 0 0 0 0 0 100 0
150 60 162.2727273 117.2727273 38.18181818 93.18181818 45 334.0909091 0 0 0 0
0 0 0 0 0 0 0 0 0 0 0 0 0 0 0 0 0
0 0 0
2001 1 -22 1 0 1 -1 -1 9 0 0 0 0 0 165 140 20 75
125 25 225 0 25 100 0 0 0 0 0 0 0 0 0 0 0
0 0 0 0 0 0 0 0 0 0 0 0 0 0 165 140 20
75 125 25 225 0 25 100 0 0 0 0 0 0 0 0 0 0
0 0 0 0 0 0 0 0 0 0
2004 1 -22 1 0 1 -1 -1 18 0 100 0 0 50 0 188.3333333
173.3333333 78.33333333 106.6666667 53.33333333 83.33333333 100 25 141.6666667 0 0 0
0 0 0 0 0 0 0 0 0 0 0 0 0 0 0 0 0
0 100 0 0 50 0 188.3333333 173.3333333 78.33333333 106.6666667 53.33333333
83.33333333 100 25 141.6666667 0 0 0 0 0 0 0 0 0 0 0
0 0 0 0 0 0 0 0 0
1980 1 -19 2 0 1 -1 -1 20 0 0 0 0 0 0 0 88.30409357
130.728336 48.24561404 75.81073897 50.93035619 53.24295587 0 25.4651781 9.090909091 18.18181818
0 0 100 0 0 0 0 0 0 0 0 0 0 0 0 0 0
0 0 0 0 0 0 0 0 88.30409357 130.728336 48.24561404 75.81073897
50.93035619 53.24295587 0 25.4651781 9.090909091 18.18181818 0 0 100 0 0 0
0 0 0 0 0 0 0 0 0 0 0 0
1983 1 -19 2 0 1 -1 -1 43.5 0 0 0 66.66666667 123.0769231 269.2307692
105.8974359 132.4358974 57.69230769 40 65 28.33333333 39.44444444 16.66666667 19.44444444
19.44444444 0 19.44444444 0 8.333333333 8.333333333 19.44444444 8.333333333 11.11111111 0
25 100 0 0 0 0 11.11111111 0 33.33333333 72.22222222 0 0 0
66.66666667 123.0769231 269.2307692 105.8974359 132.4358974 57.69230769 40 65 28.33333333
39.44444444 16.66666667 19.44444444 19.44444444 0 19.44444444 0 8.333333333 8.333333333

```
      19.44444444  8.333333333  11.11111111  0      25     100    0      0      0      0      11.11111111  0
      33.33333333  72.22222222
1989  1      -19    2      0      1      -1     -1     23     0      0      200    0      663.8888889  43.61111111  40
      252.5  0      0      0      0      0      0      0      0      0      0      0      0      0      0      0      0
      0      0      0      0      0      0      0      0      0      0      0      0      0      200    0      663.8888889
      43.61111111  40     252.5  0      0      0      0      0      0      0      0      0      0      0      0      0
      0      0      0      0      0      0      0      0      0      0      0      0      0
1995  1      -22    2      0      1      -1     -1     16     0      0      0      190    152.5  120.3571429  193.5714286
      52.5   86.9047619   79.16666667  25     0      0      0      0      0      0      0      0      0      0      0
      0      0      0      0      0      0      0      0      0      0      0      0      0      0      0      190
      152.5  120.3571429  193.5714286  52.5   86.9047619   79.16666667  25     0      0      0      0      0      0
      0      0      0      0      0      0      0      0      0      0      0      0      0      0      0      0
      0
2001  1      -22    2      0      1      -1     -1     10     0      0      0      100    33.33333333  191.6666667  195
      145    45     70     53.33333333  33.33333333  133.3333333  0      0      0      0      0      0      0      0
      0      0      0      0      0      0      0      0      0      0      0      0      0      100    0      0      0
      100    33.33333333  191.6666667  195    145    45     70     53.33333333  33.33333333  133.3333333  0      0
      0      0      0      0      0      0      0      0      0      0      0      0      0      0      0      0      0
      0      0      100
2004  1      -22    2      0      1      -1     -1     15     0      0      0      0      0      188.5714286  153.3333333
      121.0714286  101.0714286  45.95238095  78.33333333  25.83333333  52.5   33.33333333  0      0      0      0
      0      0      0      0      0      0      0      0      0      0      0      0      0      0      0      0      0
      0      0      0      0      0      188.5714286  153.3333333  121.0714286  101.0714286  45.95238095  78.33333333
      25.83333333  52.5   33.33333333  0      0      0      0      0      0      0      0      0      0      0      0
      0      0      0      0      0      0      0      0      0

#     2015   Triennial    CAAL -- OR (n=161)
1980  1      20     1      0      1      10     10     0      0      0      0      0      100    0      0      0      0
      0      0      0      0      0      0      0      0      0      0      0      0      0      0      0      0      0
      0      0      0      0      0      0      0      0      0      0      0      0      0      100    0      0      0
      0      0      0      0      0      0      0      0      0      0      0      0      0      0      0      0      0
      0      0      0      0      0      0      0      0      0      0
1980  1      20     1      0      1      11     11     1      0      0      0      0      50     50     0      0      0
      0      0      0      0      0      0      0      0      0      0      0      0      0      0      0      0      0
      0      0      0      0      0      0      0      0      0      0      0      0      0      50     50     0      0
      0      0      0      0      0      0      0      0      0      0      0      0      0      0      0      0      0
      0      0      0      0      0      0      0      0      0      0
1980  1      20     1      0      1      13     13     0.5    0      0      0      0      0      0      100    0      0
      0      0      0      0      0      0      0      0      0      0      0      0      0      0      0      0      0
      0      0      0      0      0      0      0      0      0      0      0      0      0      0      0      100    0
      0      0      0      0      0      0      0      0      0      0      0      0      0      0      0      0      0
      0      0      0      0      0      0      0      0      0      0
1980  1      20     1      0      1      14     14     1.5    0      0      0      0      0      0      0      100    0
      0      0      0      0      0      0      0      0      0      0      0      0      0      0      0      0      0
      0      0      0      0      0      0      0      0      0      0      0      0      0      0      0      0      100
```

	0	0	0	0	0	0	0	0	0	0	0	0	0	0	0	0	0
	0	0	0	0	0	0	0	0	0	0							
1980	1	20	1	0	1	15	15	2	0	0	0	0	0	0	0	100	0
	0	0	0	0	0	0	0	0	0	0	0	0	0	0	0	0	0
	0	0	0	0	0	0	0	0	0	0	0	0	0	0	0	0	100
	0	0	0	0	0	0	0	0	0	0	0	0	0	0	0	0	0
	0	0	0	0	0	0	0	0	0	0							
1980	1	20	1	0	1	16	16	4.5	0	0	0	0	0	50	0	50	0
	0	0	0	0	0	0	0	0	0	0	0	0	0	0	0	0	0
	0	0	0	0	0	0	0	0	0	0	0	0	0	0	50	0	50
	0	0	0	0	0	0	0	0	0	0	0	0	0	0	0	0	0
	0	0	0	0	0	0	0	0	0	0							
1980	1	20	1	0	1	17	17	2.5	0	0	0	0	0	0	0	0	0
	50	50	0	0	0	0	0	0	0	0	0	0	0	0	0	0	0
	0	0	0	0	0	0	0	0	0	0	0	0	0	0	0	0	0
	0	50	50	0	0	0	0	0	0	0	0	0	0	0	0	0	0
	0	0	0	0	0	0	0	0	0	0							
1980	1	20	1	0	1	18	18	8	0	0	0	0	0	0	0	0	
	18.18181818	27.27272727	27.27272727	27.27272727	0	0	0	0	0	0	0	0	0				
	0	0	0	0	0	0	0	0	0	0	0	0	0	0	0	0	0
	0	0	0	0	0	18.18181818	27.27272727	27.27272727	27.27272727	0	0	0	0				
	0	0	0	0	0	0	0	0	0	0	0	0	0	0	0	0	0
	0	0															
1980	1	20	1	0	1	19	19	12	0	0	0	0	0	0	0	8.333333333	
	0	8.333333333	41.66666667	33.33333333	8.333333333	0	0	0	0	0	0	0	0				
	0	0	0	0	0	0	0	0	0	0	0	0	0	0	0	0	0
	0	0	0	0	8.333333333	0	8.333333333	41.66666667	33.33333333	8.333333333	0	0					
	0	0	0	0	0	0	0	0	0	0	0	0	0	0	0	0	0
	0	0	0														
1980	1	20	1	0	1	20	20	22	0	0	0	0	0	0	0	0	0
	0	31.25	37.5	18.75	0	12.5	0	0	0	0	0	0	0	0	0	0	0
	0	0	0	0	0	0	0	0	0	0	0	0	0	0	0	0	0
	0	0	31.25	37.5	18.75	0	12.5	0	0	0	0	0	0	0	0	0	0
	0	0	0	0	0	0	0	0	0	0							
1980	1	20	1	0	1	21	21	14	0	0	0	0	0	0	0	0	0
	0	16	32	28	16	0	8	0	0	0	0	0	0	0	0	0	0
	0	0	0	0	0	0	0	0	0	0	0	0	0	0	0	0	0
	0	0	16	32	28	16	0	8	0	0	0	0	0	0	0	0	0
	0	0	0	0	0	0	0	0	0	0							
1980	1	20	1	0	1	22	22	7.5	0	0	0	0	0	0	0	0	0
	0	3.448275862	13.79310345	13.79310345	27.5862069	20.68965517	6.896551724	6.896551724	6.896551724								
	0	0	0	0	0	0	0	0	0	0	0	0	0	0	0	0	0
	0	0	0	0	0	0	0	0	0	0	3.448275862	13.79310345	13.79310345				
	27.5862069	20.68965517	6.896551724	6.896551724	6.896551724	0	0	0	0	0	0	0	0				
	0	0	0	0	0	0	0	0	0	0							

1980	1	20	1	0	1	23	23	7.5	0	0	0	0	0	0	0	0	0
	4.347826087		0	0	4.347826087		4.347826087		21.73913043		17.39130435		21.73913043		26.08695652		0
	0	0	0	0	0	0	0	0	0	0	0	0	0	0	0	0	0
	0	0	0	0	0	0	0	0	4.347826087		0	0	4.347826087		4.347826087		
	21.73913043		17.39130435		21.73913043		26.08695652		0	0	0	0	0	0	0	0	0
	0	0	0	0	0	0	0	0									
1980	1	20	1	0	1	24	24	2.5	0	0	0	0	0	0	0	0	0
	0	0	0	16.66666667		16.66666667		16.66666667		0	0	33.33333333		16.66666667		0	0
	0	0	0	0	0	0	0	0	0	0	0	0	0	0	0	0	0
	0	0	0	0	0	0	0	0	0	16.66666667		16.66666667		16.66666667		0	0
	33.33333333		16.66666667		0	0	0	0	0	0	0	0	0	0	0	0	0
	0	0	0														
1983	1	20	1	0	1	3	3	0	50	50	0	0	0	0	0	0	0
	0	0	0	0	0	0	0	0	0	0	0	0	0	0	0	0	0
	0	0	0	0	0	0	0	0	0	50	50	0	0	0	0	0	0
	0	0	0	0	0	0	0	0	0	0	0	0	0	0	0	0	0
	0	0	0	0	0	0	0	0	0	0							
1983	1	20	1	0	1	4	4	0	0	100	0	0	0	0	0	0	0
	0	0	0	0	0	0	0	0	0	0	0	0	0	0	0	0	0
	0	0	0	0	0	0	0	0	0	0	100	0	0	0	0	0	0
	0	0	0	0	0	0	0	0	0	0	0	0	0	0	0	0	0
	0	0	0	0	0	0	0	0	0	0							
1983	1	20	1	0	1	5	5	4	0	100	0	0	0	0	0	0	0
	0	0	0	0	0	0	0	0	0	0	0	0	0	0	0	0	0
	0	0	0	0	0	0	0	0	0	0	100	0	0	0	0	0	0
	0	0	0	0	0	0	0	0	0	0	0	0	0	0	0	0	0
	0	0	0	0	0	0	0	0	0	0							
1983	1	20	1	0	1	6	6	1	0	50	50	0	0	0	0	0	0
	0	0	0	0	0	0	0	0	0	0	0	0	0	0	0	0	0
	0	0	0	0	0	0	0	0	0	0	50	50	0	0	0	0	0
	0	0	0	0	0	0	0	0	0	0	0	0	0	0	0	0	0
	0	0	0	0	0	0	0	0	0	0							
1983	1	20	1	0	1	7	7	1	0	0	33.33333333		66.66666667		0	0	0
	0	0	0	0	0	0	0	0	0	0	0	0	0	0	0	0	0
	0	0	0	0	0	0	0	0	0	0	0	0	0	33.33333333		66.66666667	
	0	0	0	0	0	0	0	0	0	0	0	0	0	0	0	0	0
	0	0	0	0	0	0	0	0	0	0	0	0	0	0			
1983	1	20	1	0	1	8	8	3.5	0	0	20	70	10	0	0	0	0
	0	0	0	0	0	0	0	0	0	0	0	0	0	0	0	0	0
	0	0	0	0	0	0	0	0	0	0	0	20	70	10	0	0	0
	0	0	0	0	0	0	0	0	0	0	0	0	0	0	0	0	0
	0	0	0	0	0	0	0	0	0	0							
1983	1	20	1	0	1	9	9	11.5	0	0	6.666666667		90	3.333333333		0	0
	0	0	0	0	0	0	0	0	0	0	0	0	0	0	0	0	0
	0	0	0	0	0	0	0	0	0	0	0	0	0	6.666666667		90	

	3.333333333	0	0	0	0	0	0	0	0	0	0	0	0	0	0	0
	0	0	0	0	0	0	0	0	0	0	0	0	0	0		
1983	1	20	1	0	1	10	10	9	0	0	5.882352941	70.58823529	23.52941176	0		
	0	0	0	0	0	0	0	0	0	0	0	0	0	0	0	0
	0	0	0	0	0	0	0	0	0	0	0	0	0	0	5.882352941	
	70.58823529	23.52941176	0	0	0	0	0	0	0	0	0	0	0	0	0	0
	0	0	0	0	0	0	0	0	0	0	0	0	0	0	0	0
1983	1	20	1	0	1	11	11	12	0	0	0	44	44	12	0	0
	0	0	0	0	0	0	0	0	0	0	0	0	0	0	0	0
	0	0	0	0	0	0	0	0	0	0	0	0	44	44	12	0
	0	0	0	0	0	0	0	0	0	0	0	0	0	0	0	0
	0	0	0	0	0	0	0	0	0	0						
1983	1	20	1	0	1	12	12	6	0	0	0	33.33333333	41.66666667	25	0	
	0	0	0	0	0	0	0	0	0	0	0	0	0	0	0	0
	0	0	0	0	0	0	0	0	0	0	0	0	0	0	33.33333333	
	41.66666667	25	0	0	0	0	0	0	0	0	0	0	0	0	0	0
	0	0	0	0	0	0	0	0	0	0	0	0	0	0		
1983	1	20	1	0	1	13	13	3.5	0	0	0	0	28.57142857	42.85714286		
	28.57142857	0	0	0	0	0	0	0	0	0	0	0	0	0	0	0
	0	0	0	0	0	0	0	0	0	0	0	0	0	0	0	0
	28.57142857	42.85714286	28.57142857	0	0	0	0	0	0	0	0	0	0	0	0	0
	0	0	0	0	0	0	0	0	0	0	0	0	0	0	0	0
1983	1	20	1	0	1	14	14	1	0	0	0	0	11.11111111	11.11111111		
	77.77777778	0	0	0	0	0	0	0	0	0	0	0	0	0	0	0
	0	0	0	0	0	0	0	0	0	0	0	0	0	0	0	0
	11.11111111	11.11111111	77.77777778	0	0	0	0	0	0	0	0	0	0	0	0	0
	0	0	0	0	0	0	0	0	0	0	0	0	0	0	0	0
1983	1	20	1	0	1	15	15	4.5	0	0	0	0	0	0	71.42857143	0
	0	28.57142857	0	0	0	0	0	0	0	0	0	0	0	0	0	0
	0	0	0	0	0	0	0	0	0	0	0	0	0	0	0	0
	71.42857143	0	0	28.57142857	0	0	0	0	0	0	0	0	0	0	0	0
	0	0	0	0	0	0	0	0	0	0	0	0	0			
1983	1	20	1	0	1	16	16	5	0	0	0	0	0	0	36.36363636	
	18.18181818	27.27272727	18.18181818	0	0	0	0	0	0	0	0	0	0	0	0	0
	0	0	0	0	0	0	0	0	0	0	0	0	0	0	0	0
	0	0	0	36.36363636	18.18181818	27.27272727	18.18181818	0	0	0	0	0	0	0	0	0
	0	0	0	0	0	0	0	0	0	0	0	0	0	0	0	0
	0	0														
1983	1	20	1	0	1	17	17	9	0	0	0	0	0	0	20	40	20
	13.33333333	6.666666667	0	0	0	0	0	0	0	0	0	0	0	0	0	0
	0	0	0	0	0	0	0	0	0	0	0	0	0	0	0	0
	20	40	20	13.33333333	6.666666667	0	0	0	0	0	0	0	0	0	0	0
	0	0	0	0	0	0	0	0	0	0	0	0	0			
1983	1	20	1	0	1	18	18	11.5	0	0	0	0	0	5	0	0	50
	35	10	0	0	0	0	0	0	0	0	0	0	0	0	0	0	0

	0	0	0	0	0	0	0	0	0	0	0	0	0	0	5	0	0
	50	35	10	0	0	0	0	0	0	0	0	0	0	0	0	0	0
	0	0	0	0	0	0	0	0	0	0							
1983	1	20	1	0	1	19	19	16.5	0	0	0	0	0	0	5.555555556	0	
	11.11111111	38.88888889	33.33333333	0	11.11111111	0	0	0	0	0	0	0	0	0	0	0	
	0	0	0	0	0	0	0	0	0	0	0	0	0	0	0	0	
	0	0	0	5.555555556	0	11.11111111	38.88888889	33.33333333	0	11.11111111	0	0					
	0	0	0	0	0	0	0	0	0	0	0	0	0	0	0	0	
	0	0	0														
1983	1	20	1	0	1	20	20	18.5	0	0	0	0	0	0	0	0	6.25
	0	31.25	12.5	12.5	12.5	12.5	6.25	0	6.25	0	0	0	0	0	0	0	0
	0	0	0	0	0	0	0	0	0	0	0	0	0	0	0	0	0
	6.25	0	31.25	12.5	12.5	12.5	12.5	6.25	0	6.25	0	0	0	0	0	0	0
	0	0	0	0	0	0	0	0	0	0							
1983	1	20	1	0	1	21	21	13	0	0	0	0	0	0	0	0	0
	0	9.090909091	4.545454545	9.090909091	45.45454545	18.18181818	4.545454545	0	9.090909091	0							
	0	0	0	0	0	0	0	0	0	0	0	0	0	0	0	0	0
	0	0	0	0	0	0	0	0	0	9.090909091	4.545454545	9.090909091	45.45454545				
	18.18181818	4.545454545	0	9.090909091	0	0	0	0	0	0	0	0	0	0	0		
	0	0	0	0	0	0	0										
1983	1	20	1	0	1	22	22	8.5	0	0	0	0	0	0	0	0	0
	0	0	0	9.090909091	9.090909091	27.27272727	0	9.090909091	0	4.545454545	9.090909091						
	4.545454545	4.545454545	4.545454545	0	4.545454545	0	9.090909091	0	4.545454545	0	0						
	0	0	0	0	0	0	0	0	0	0	0	0	0	0	0		
	9.090909091	9.090909091	27.27272727	0	9.090909091	0	4.545454545	9.090909091	4.545454545								
	4.545454545	4.545454545	0	4.545454545	0	9.090909091	0	4.545454545	0	0	0	0					
	0	0															
1983	1	20	1	0	1	23	23	3	0	0	0	0	0	0	0	0	0
	0	0	0	8.333333333	0	8.333333333	0	8.333333333	16.66666667	8.333333333	8.333333333						
	0	8.333333333	8.333333333	0	8.333333333	0	8.333333333	0	0	0	0	0	0				
	0	8.333333333	0	0	0	0	0	0	0	0	0	0	0	8.333333333			
	0	8.333333333	0	8.333333333	16.66666667	8.333333333	8.333333333	0	8.333333333	8.333333333							
	0	8.333333333	0	8.333333333	0	0	0	0	0	0	0	8.333333333					
1983	1	20	1	0	1	24	24	4	0	0	0	0	0	0	0	0	0
	0	0	0	0	8.333333333	0	0	8.333333333	0	0	8.333333333	8.333333333					
	8.333333333	8.333333333	0	8.333333333	0	0	16.66666667	0	8.333333333	8.333333333	0						
	0	0	8.333333333	0	0	0	0	0	0	0	0	0	0	0	0		
	8.333333333	0	0	8.333333333	0	0	8.333333333	8.333333333	8.333333333	8.333333333	8.333333333	0					
	8.333333333	0	0	16.66666667	0	8.333333333	8.333333333	0	0	0	8.333333333						
1983	1	20	1	0	1	25	25	2.5	0	0	0	0	0	0	0	0	0
	0	0	0	0	0	0	16.66666667	0	0	0	0	16.66666667	0	0	0		
	0	0	16.66666667	0	16.66666667	0	0	16.66666667	16.66666667	0	0	0	0				
	0	0	0	0	0	0	0	0	0	0	0	0	16.66666667	0	0		
	0	0	16.66666667	0	0	0	0	0	16.66666667	0	16.66666667	0	0				
	16.66666667	16.66666667	0	0													

1983	1	20	1	0	1	26	26	0.5	0	0	0	0	0	0	0	0	0
	0	0	0	0	0	0	0	0	0	0	0	0	0	0	0	0	0
	0	0	0	0	0	0	0	0	100	0	0	0	0	0	0	0	0
	0	0	0	0	0	0	0	0	0	0	0	0	0	0	0	0	0
	0	0	0	0	0	0	0	0	0	100							
1989	1	20	1	0	1	18	18	1	0	0	0	0	0	0	0	0	0
	0	0	100	0	0	0	0	0	0	0	0	0	0	0	0	0	0
	0	0	0	0	0	0	0	0	0	0	0	0	0	0	0	0	0
	0	0	0	100	0	0	0	0	0	0	0	0	0	0	0	0	0
	0	0	0	0	0	0	0	0	0	0							
1989	1	20	1	0	1	19	19	1.5	0	0	0	0	0	0	0	0	0
	33.33333333		66.66666667		0	0	0	0	0	0	0	0	0	0	0	0	0
	0	0	0	0	0	0	0	0	0	0	0	0	0	0	0	0	0
	0	0	0	33.33333333		66.66666667		0	0	0	0	0	0	0	0	0	0
	0	0	0	0	0	0	0	0	0	0	0	0	0				
1989	1	20	1	0	1	20	20	0.5	0	0	0	0	0	0	0	0	0
	33.33333333		33.33333333		0	0	0	33.33333333		0	0	0	0	0	0	0	0
	0	0	0	0	0	0	0	0	0	0	0	0	0	0	0	0	0
	0	0	0	0	33.33333333		33.33333333		0	0	0	33.33333333		0	0	0	0
	0	0	0	0	0	0	0	0	0	0	0	0	0	0	0	0	
1989	1	20	1	0	1	22	22	0.5	0	0	0	0	0	0	0	0	0
	0	0	50	0	0	50	0	0	0	0	0	0	0	0	0	0	0
	0	0	0	0	0	0	0	0	0	0	0	0	0	0	0	0	0
	0	0	0	50	0	0	50	0	0	0	0	0	0	0	0	0	0
	0	0	0	0	0	0	0	0	0	0							
1989	1	20	1	0	1	23	23	0.5	0	0	0	0	0	0	0	0	0
	0	0	0	0	0	0	100	0	0	0	0	0	0	0	0	0	0
	0	0	0	0	0	0	0	0	0	0	0	0	0	0	0	0	0
	0	0	0	0	0	0	0	100	0	0	0	0	0	0	0	0	0
	0	0	0	0	0	0	0	0	0	0							
1989	1	20	1	0	1	24	24	0.5	0	0	0	0	0	0	0	0	0
	0	0	50	0	0	50	0	0	0	0	0	0	0	0	0	0	0
	0	0	0	0	0	0	0	0	0	0	0	0	0	0	0	0	0
	0	0	0	50	0	0	50	0	0	0	0	0	0	0	0	0	0
	0	0	0	0	0	0	0	0	0	0							
1995	1	23	1	0	1	8	8	0.5	0	0	0	100	0	0	0	0	0
	0	0	0	0	0	0	0	0	0	0	0	0	0	0	0	0	0
	0	0	0	0	0	0	0	0	0	0	0	0	100	0	0	0	0
	0	0	0	0	0	0	0	0	0	0	0	0	0	0	0	0	0
	0	0	0	0	0	0	0	0	0	0							
1995	1	23	1	0	1	9	9	0.5	0	0	0	0	100	0	0	0	0
	0	0	0	0	0	0	0	0	0	0	0	0	0	0	0	0	0
	0	0	0	0	0	0	0	0	0	0	0	0	0	100	0	0	0
	0	0	0	0	0	0	0	0	0	0	0	0	0	0	0	0	0
	0	0	0	0	0	0	0	0	0	0							

1995	1	23	1	0	1	10	10	2	0	0	0	0	66.66666667	33.33333333	0	
	0	0	0	0	0	0	0	0	0	0	0	0	0	0	0	0
	0	0	0	0	0	0	0	0	0	0	0	0	0	0	0	66.66666667
	33.33333333	0	0	0	0	0	0	0	0	0	0	0	0	0	0	0
	0	0	0	0	0	0	0	0	0	0	0	0	0			
1995	1	23	1	0	1	11	11	2.5	0	0	0	0	66.66666667	0	33.33333333	
	0	0	0	0	0	0	0	0	0	0	0	0	0	0	0	0
	0	0	0	0	0	0	0	0	0	0	0	0	0	0	0	66.66666667
	0	33.33333333	0	0	0	0	0	0	0	0	0	0	0	0	0	0
	0	0	0	0	0	0	0	0	0	0	0	0	0			
1995	1	23	1	0	1	12	12	1	0	0	0	0	0	0	100	0	0
	0	0	0	0	0	0	0	0	0	0	0	0	0	0	0	0	0
	0	0	0	0	0	0	0	0	0	0	0	0	0	0	0	100	0
	0	0	0	0	0	0	0	0	0	0	0	0	0	0	0	0	0
	0	0	0	0	0	0	0	0	0	0							
1995	1	23	1	0	1	13	13	0	0	0	0	0	0	0	100	0	0
	0	0	0	0	0	0	0	0	0	0	0	0	0	0	0	0	0
	0	0	0	0	0	0	0	0	0	0	0	0	0	0	0	100	0
	0	0	0	0	0	0	0	0	0	0	0	0	0	0	0	0	0
	0	0	0	0	0	0	0	0	0	0							
1995	1	23	1	0	1	14	14	1	0	0	0	0	0	0	50	0	50
	0	0	0	0	0	0	0	0	0	0	0	0	0	0	0	0	0
	0	0	0	0	0	0	0	0	0	0	0	0	0	0	0	50	0
	50	0	0	0	0	0	0	0	0	0	0	0	0	0	0	0	0
	0	0	0	0	0	0	0	0	0	0							
1995	1	23	1	0	1	15	15	1	0	0	0	0	0	0	0	33.33333333	
	0	0	33.33333333	33.33333333	0	0	0	0	0	0	0	0	0	0	0	0
	0	0	0	0	0	0	0	0	0	0	0	0	0	0	0	0
	0	0	33.33333333	0	0	33.33333333	33.33333333	0	0	0	0	0	0	0	0	0
	0	0	0	0	0	0	0	0	0	0	0	0	0	0	0	
1995	1	23	1	0	1	16	16	0.5	0	0	0	0	0	0	0	0	0
	50	50	0	0	0	0	0	0	0	0	0	0	0	0	0	0	0
	0	0	0	0	0	0	0	0	0	0	0	0	0	0	0	0	0
	0	50	50	0	0	0	0	0	0	0	0	0	0	0	0	0	0
	0	0	0	0	0	0	0	0	0	0							
1995	1	23	1	0	1	17	17	2.5	0	0	0	0	0	0	0	0	0
	0	66.66666667	0	33.33333333	0	0	0	0	0	0	0	0	0	0	0	0	0
	0	0	0	0	0	0	0	0	0	0	0	0	0	0	0	0	0
	0	0	0	0	66.66666667	0	33.33333333	0	0	0	0	0	0	0	0	0	0
	0	0	0	0	0	0	0	0	0	0	0	0	0				
1995	1	23	1	0	1	18	18	1.5	0	0	0	0	0	0	0	0	0
	0	100	0	0	0	0	0	0	0	0	0	0	0	0	0	0	0
	0	0	0	0	0	0	0	0	0	0	0	0	0	0	0	0	0
	0	0	100	0	0	0	0	0	0	0	0	0	0	0	0	0	0
	0	0	0	0	0	0	0	0	0	0							

1995	1	23	1	0	1	19	19	2	0	0	0	0	0	0	0	0	0
	0	50	0	50	0	0	0	0	0	0	0	0	0	0	0	0	0
	0	0	0	0	0	0	0	0	0	0	0	0	0	0	0	0	0
	0	0	50	0	50	0	0	0	0	0	0	0	0	0	0	0	0
	0	0	0	0	0	0	0	0	0	0							
1995	1	23	1	0	1	20	20	3	0	0	0	0	0	0	0	0	0
	0	0	0	42.85714286		28.57142857		0	14.28571429		0	0	0	0	0	14.28571429	
	0	0	0	0	0	0	0	0	0	0	0	0	0	0	0	0	0
	0	0	0	0	0	0	0	0	42.85714286		28.57142857		0	14.28571429		0	0
	0	0	0	14.28571429		0	0	0	0	0	0	0	0	0	0	0	0
	0																
1995	1	23	1	0	1	21	21	3.5	0	0	0	0	0	0	0	0	0
	20	20	0	0	0	20	0	40	0	0	0	0	0	0	0	0	0
	0	0	0	0	0	0	0	0	0	0	0	0	0	0	0	0	0
	0	20	20	0	0	0	20	0	40	0	0	0	0	0	0	0	0
	0	0	0	0	0	0	0	0	0	0							
1995	1	23	1	0	1	22	22	1	0	0	0	0	0	0	0	0	0
	0	0	0	0	0	0	100	0	0	0	0	0	0	0	0	0	0
	0	0	0	0	0	0	0	0	0	0	0	0	0	0	0	0	0
	0	0	0	0	0	0	0	100	0	0	0	0	0	0	0	0	0
	0	0	0	0	0	0	0	0	0	0							
1995	1	23	1	0	1	23	23	2	0	0	0	0	0	0	0	0	0
	0	0	0	0	0	0	0	16.66666667		0	0	33.33333333		33.33333333		16.66666667	
	0	0	0	0	0	0	0	0	0	0	0	0	0	0	0	0	0
	0	0	0	0	0	0	0	0	0	0	0	0	16.66666667		0	0	
	33.33333333		33.33333333		16.66666667		0	0	0	0	0	0	0	0	0	0	0
	0	0															
1995	1	23	1	0	1	24	24	1	0	0	0	0	0	0	0	0	0
	0	0	0	0	50	0	0	0	0	0	50	0	0	0	0	0	0
	0	0	0	0	0	0	0	0	0	0	0	0	0	0	0	0	0
	0	0	0	0	0	50	0	0	0	0	0	50	0	0	0	0	0
	0	0	0	0	0	0	0	0	0	0							
1995	1	23	1	0	1	25	25	1	0	0	0	0	0	0	0	0	0
	0	0	0	0	0	0	0	0	33.33333333		33.33333333		0	0	0	33.33333333	
	0	0	0	0	0	0	0	0	0	0	0	0	0	0	0	0	0
	0	0	0	0	0	0	0	0	0	0	0	0	33.33333333		33.33333333		0
	0	0	33.33333333		0	0	0	0	0	0	0	0	0	0	0	0	
2001	1	23	1	0	1	8	8	0.5	0	0	0	100	0	0	0	0	0
	0	0	0	0	0	0	0	0	0	0	0	0	0	0	0	0	0
	0	0	0	0	0	0	0	0	0	0	0	0	100	0	0	0	0
	0	0	0	0	0	0	0	0	0	0	0	0	0	0	0	0	0
	0	0	0	0	0	0	0	0	0	0							
2001	1	23	1	0	1	9	9	0.5	0	0	0	100	0	0	0	0	0
	0	0	0	0	0	0	0	0	0	0	0	0	0	0	0	0	0
	0	0	0	0	0	0	0	0	0	0	0	0	100	0	0	0	0

	0	0	0	0	0	0	0	0	0	0	0	0	0	0	0	0	0
	0	0	0	0	0	0	0	0	0	0							
2001	1	23	1	0	1	10	10	1	0	0	0	0	100	0	0	0	0
	0	0	0	0	0	0	0	0	0	0	0	0	0	0	0	0	0
	0	0	0	0	0	0	0	0	0	0	0	0	0	100	0	0	0
	0	0	0	0	0	0	0	0	0	0	0	0	0	0	0	0	0
	0	0	0	0	0	0	0	0	0	0							
2001	1	23	1	0	1	11	11	1	0	0	0	0	25	75	0	0	0
	0	0	0	0	0	0	0	0	0	0	0	0	0	0	0	0	0
	0	0	0	0	0	0	0	0	0	0	0	0	0	25	75	0	0
	0	0	0	0	0	0	0	0	0	0	0	0	0	0	0	0	0
	0	0	0	0	0	0	0	0	0	0							
2001	1	23	1	0	1	12	12	1	0	0	0	0	25	50	25	0	0
	0	0	0	0	0	0	0	0	0	0	0	0	0	0	0	0	0
	0	0	0	0	0	0	0	0	0	0	0	0	0	25	50	25	0
	0	0	0	0	0	0	0	0	0	0	0	0	0	0	0	0	0
	0	0	0	0	0	0	0	0	0	0							
2001	1	23	1	0	1	13	13	3	0	0	0	0	0	50	33.33333333	0	
	0	16.66666667	0	0	0	0	0	0	0	0	0	0	0	0	0	0	
	0	0	0	0	0	0	0	0	0	0	0	0	0	0	0	0	50
	33.33333333	0	0	16.66666667	0	0	0	0	0	0	0	0	0	0	0		
	0	0	0	0	0	0	0	0	0	0	0	0	0	0			
2001	1	23	1	0	1	14	14	2.5	0	0	0	0	20	20	40	0	0
	20	0	0	0	0	0	0	0	0	0	0	0	0	0	0	0	0
	0	0	0	0	0	0	0	0	0	0	0	0	0	20	20	40	0
	0	20	0	0	0	0	0	0	0	0	0	0	0	0	0	0	0
	0	0	0	0	0	0	0	0	0	0							
2001	1	23	1	0	1	15	15	4.5	0	0	0	0	0	0	10	20	10
	40	20	0	0	0	0	0	0	0	0	0	0	0	0	0	0	0
	0	0	0	0	0	0	0	0	0	0	0	0	0	0	0	10	20
	10	40	20	0	0	0	0	0	0	0	0	0	0	0	0	0	0
	0	0	0	0	0	0	0	0	0	0							
2001	1	23	1	0	1	16	16	8.5	0	0	0	0	0	0	0	14.28571429	
	28.57142857	14.28571429	42.85714286	0	0	0	0	0	0	0	0	0	0	0	0	0	
	0	0	0	0	0	0	0	0	0	0	0	0	0	0	0	0	
	0	0	0	14.28571429	28.57142857	14.28571429	42.85714286	0	0	0	0	0	0	0	0	0	
	0	0	0	0	0	0	0	0	0	0	0	0	0	0	0	0	
	0																
2001	1	23	1	0	1	17	17	4.5	0	0	0	0	0	0	0	0	
	14.28571429	0	42.85714286	28.57142857	0	0	14.28571429	0	0	0	0	0	0	0	0	0	
	0	0	0	0	0	0	0	0	0	0	0	0	0	0	0	0	
	0	0	0	0	0	14.28571429	0	42.85714286	28.57142857	0	0	14.28571429	0				
	0	0	0	0	0	0	0	0	0	0	0	0	0	0	0	0	
	0	0															

2001	1	23	1	0	1	18	18	7.5	0	0	0	0	7.692307692	0	0	0
	0	15.38461538	30.76923077	15.38461538	7.692307692	0	15.38461538	0	7.692307692	0	0					
	0	0	0	0	0	0	0	0	0	0	0	0	0	0	0	0
	0	0	0	7.692307692	0	0	0	0	15.38461538	30.76923077	15.38461538	7.692307692				
	0	15.38461538	0	7.692307692	0	0	0	0	0	0	0	0	0	0	0	0
	0	0	0	0	0	0	0									
2001	1	23	1	0	1	19	19	8.5	0	0	0	0	0	0	0	0
	6.666666667	0	20	6.666666667	26.66666667	20	6.666666667	13.33333333	0	0	0	0				
	0	0	0	0	0	0	0	0	0	0	0	0	0	0	0	0
	0	0	0	0	0	0	6.666666667	0	20	6.666666667	26.66666667	20	6.666666667			
	13.33333333	0	0	0	0	0	0	0	0	0	0	0	0	0	0	0
	0	0	0	0												
2001	1	23	1	0	1	20	20	5	0	0	0	0	0	0	0	0
	10	0	20	30	0	10	10	10	0	0	10	0	0	0	0	0
	0	0	0	0	0	0	0	0	0	0	0	0	0	0	0	0
	0	10	0	20	30	0	10	10	10	0	0	10	0	0	0	0
	0	0	0	0	0	0	0	0	0	0						
2001	1	23	1	0	1	21	21	1.5	0	0	0	0	0	0	0	0
	0	0	0	0	0	0	50	0	50	0	0	0	0	0	0	0
	0	0	0	0	0	0	0	0	0	0	0	0	0	0	0	0
	0	0	0	0	0	0	0	50	0	50	0	0	0	0	0	0
	0	0	0	0	0	0	0	0	0	0						
2001	1	23	1	0	1	22	22	0.5	0	0	0	0	0	0	0	0
	0	0	0	0	100	0	0	0	0	0	0	0	0	0	0	0
	0	0	0	0	0	0	0	0	0	0	0	0	0	0	0	0
	0	0	0	0	0	100	0	0	0	0	0	0	0	0	0	0
	0	0	0	0	0	0	0	0	0	0						
2004	1	23	1	0	1	5	5	0	0	0	100	0	0	0	0	0	0
	0	0	0	0	0	0	0	0	0	0	0	0	0	0	0	0
	0	0	0	0	0	0	0	0	0	0	0	100	0	0	0	0
	0	0	0	0	0	0	0	0	0	0	0	0	0	0	0	0
	0	0	0	0	0	0	0	0	0	0						
2004	1	23	1	0	1	15	15	0.5	0	0	0	0	0	100	0	0	0
	0	0	0	0	0	0	0	0	0	0	0	0	0	0	0	0
	0	0	0	0	0	0	0	0	0	0	0	0	0	0	100	0	0
	0	0	0	0	0	0	0	0	0	0	0	0	0	0	0	0	0
	0	0	0	0	0	0	0	0	0	0						
2004	1	23	1	0	1	17	17	1	0	0	0	0	0	0	0	0
	33.33333333	66.66666667	0	0	0	0	0	0	0	0	0	0	0	0	0	0
	0	0	0	0	0	0	0	0	0	0	0	0	0	0	0	0
	0	0	0	33.33333333	66.66666667	0	0	0	0	0	0	0	0	0	0	0
	0	0	0	0	0	0	0	0	0	0	0	0	0	0		
2004	1	23	1	0	1	18	18	3	0	0	0	0	0	0	0	33.33333333
	33.33333333	33.33333333	0	0	0	0	0	0	0	0	0	0	0	0	0	0
	0	0	0	0	0	0	0	0	0	0	0	0	0	0	0	0

	0	0	33.33333333		33.33333333		33.33333333		0	0	0	0	0	0	0	0	0
	0	0	0	0	0	0	0	0	0	0	0	0	0	0	0	0	
2004	1	23	1	0	1	19	19	2	0	0	0	0	0	0	0	0	0
	50	0	50	0	0	0	0	0	0	0	0	0	0	0	0	0	0
	0	0	0	0	0	0	0	0	0	0	0	0	0	0	0	0	0
	0	50	0	50	0	0	0	0	0	0	0	0	0	0	0	0	0
	0	0	0	0	0	0	0	0	0	0							
2004	1	23	1	0	1	20	20	1.5	0	0	0	0	0	0	0	0	0
	0	0	0	100	0	0	0	0	0	0	0	0	0	0	0	0	0
	0	0	0	0	0	0	0	0	0	0	0	0	0	0	0	0	0
	0	0	0	0	100	0	0	0	0	0	0	0	0	0	0	0	0
	0	0	0	0	0	0	0	0	0	0							
2004	1	23	1	0	1	21	21	0.5	0	0	0	0	0	0	0	0	0
	0	50	0	50	0	0	0	0	0	0	0	0	0	0	0	0	0
	0	0	0	0	0	0	0	0	0	0	0	0	0	0	0	0	0
	0	0	50	0	50	0	0	0	0	0	0	0	0	0	0	0	0
	0	0	0	0	0	0	0	0	0	0							
2004	1	23	1	0	1	22	22	1.5	0	0	0	0	0	0	0	0	0
	0	0	50	0	0	0	0	0	0	0	50	0	0	0	0	0	0
	0	0	0	0	0	0	0	0	0	0	0	0	0	0	0	0	0
	0	0	0	50	0	0	0	0	0	0	0	50	0	0	0	0	0
	0	0	0	0	0	0	0	0	0	0							
1980	1	20	2	0	1	12	12	0	0	0	0	0	0	100	0	0	0
	0	0	0	0	0	0	0	0	0	0	0	0	0	0	0	0	0
	0	0	0	0	0	0	0	0	0	0	0	0	0	0	100	0	0
	0	0	0	0	0	0	0	0	0	0	0	0	0	0	0	0	0
	0	0	0	0	0	0	0	0	0	0							
1980	1	20	2	0	1	13	13	0.5	0	0	0	0	0	0	100	0	0
	0	0	0	0	0	0	0	0	0	0	0	0	0	0	0	0	0
	0	0	0	0	0	0	0	0	0	0	0	0	0	0	0	100	0
	0	0	0	0	0	0	0	0	0	0	0	0	0	0	0	0	0
	0	0	0	0	0	0	0	0	0	0							
1980	1	20	2	0	1	14	14	1.5	0	0	0	0	33.33333333		0	33.33333333	
	0	0	33.33333333		0	0	0	0	0	0	0	0	0	0	0	0	0
	0	0	0	0	0	0	0	0	0	0	0	0	0	0	0	0	
	33.33333333		0	33.33333333		0	0	33.33333333		0	0	0	0	0	0	0	0
	0	0	0	0	0	0	0	0	0	0	0	0	0	0	0	0	0
1980	1	20	2	0	1	15	15	2	0	0	0	0	0	0	0	100	0
	0	0	0	0	0	0	0	0	0	0	0	0	0	0	0	0	0
	0	0	0	0	0	0	0	0	0	0	0	0	0	0	0	0	100
	0	0	0	0	0	0	0	0	0	0	0	0	0	0	0	0	0
	0	0	0	0	0	0	0	0	0	0							
1980	1	20	2	0	1	16	16	4.5	0	0	0	0	0	0	0	50	20
	30	0	0	0	0	0	0	0	0	0	0	0	0	0	0	0	0
	0	0	0	0	0	0	0	0	0	0	0	0	0	0	0	0	50

	20	30	0	0	0	0	0	0	0	0	0	0	0	0	0	0	0
	0	0	0	0	0	0	0	0	0	0							
1980	1	20	2	0	1	17	17	2.5	0	0	0	0	0	0	0	7.142857143	
	21.42857143	28.57142857	21.42857143	14.28571429	0	7.142857143	0	0	0	0							
	0	0	0	0	0	0	0	0	0	0	0	0	0	0	0	0	0
	0	0	0	0	0	7.142857143	21.42857143	28.57142857	21.42857143	14.28571429	0						
	7.142857143	0	0	0	0	0	0	0	0	0	0	0	0	0	0	0	0
	0	0	0	0	0	0											
1980	1	20	2	0	1	18	18	8	0	0	0	0	0	0	0	0	4
	28	24	20	12	12	0	0	0	0	0	0	0	0	0	0	0	0
	0	0	0	0	0	0	0	0	0	0	0	0	0	0	0	0	0
	4	28	24	20	12	12	0	0	0	0	0	0	0	0	0	0	0
	0	0	0	0	0	0	0	0	0	0							
1980	1	20	2	0	1	19	19	12	0	0	0	0	0	0	0	0	0
	2.777777778	11.11111111	36.11111111	25	19.44444444	5.555555556	0	0	0	0	0	0	0	0	0	0	0
	0	0	0	0	0	0	0	0	0	0	0	0	0	0	0	0	0
	0	0	0	0	0	0	2.777777778	11.11111111	36.11111111	25	19.44444444	5.555555556					
	0	0	0	0	0	0	0	0	0	0	0	0	0	0	0	0	0
	0	0	0														
1980	1	20	2	0	1	20	20	22	0	0	0	0	0	0	0	0	0
	3.846153846	7.692307692	15.38461538	28.84615385	17.30769231	13.46153846	7.692307692	1.923076923									
	1.923076923	0	1.923076923	0	0	0	0	0	0	0	0	0	0	0	0	0	
	0	0	0	0	0	0	0	0	0	0	0	0	3.846153846	7.692307692			
	15.38461538	28.84615385	17.30769231	13.46153846	7.692307692	1.923076923	1.923076923	0	1.923076923								
	0	0	0	0	0	0	0	0	0	0	0	0	0	0	0		
1980	1	20	2	0	1	21	21	14	0	0	0	0	0	0	0	0	0
	0	0	0	25	8.333333333	20.83333333	12.5	4.166666667	16.66666667	8.333333333	4.166666667						
	0	0	0	0	0	0	0	0	0	0	0	0	0	0	0	0	0
	0	0	0	0	0	0	0	0	0	0	25	8.333333333	20.83333333	12.5			
	4.166666667	16.66666667	8.333333333	4.166666667	0	0	0	0	0	0	0	0	0				
	0	0	0	0	0	0											
1980	1	20	2	0	1	22	22	7.5	0	0	0	0	0	0	0	0	0
	0	0	0	20	0	40	40	0	0	0	0	0	0	0	0	0	0
	0	0	0	0	0	0	0	0	0	0	0	0	0	0	0	0	0
	0	0	0	0	20	0	40	40	0	0	0	0	0	0	0	0	0
	0	0	0	0	0	0	0	0	0	0							
1980	1	20	2	0	1	23	23	7.5	0	0	0	0	0	0	0	0	0
	0	0	0	0	0	0	0	25	50	25	0	0	0	0	0	0	0
	0	0	0	0	0	0	0	0	0	0	0	0	0	0	0	0	0
	0	0	0	0	0	0	0	0	25	50	25	0	0	0	0	0	0
	0	0	0	0	0	0	0	0	0	0							
1983	1	20	2	0	1	4	4	0	0	100	0	0	0	0	0	0	0
	0	0	0	0	0	0	0	0	0	0	0	0	0	0	0	0	0
	0	0	0	0	0	0	0	0	0	0	100	0	0	0	0	0	0

	0	0	0	0	0	0	0	0	0	0	0	0	0	0	0	0	0
	0	0	0	0	0	0	0	0	0	0							
1983	1	20	2	0	1	5	5	4	0	100	0	0	0	0	0	0	0
	0	0	0	0	0	0	0	0	0	0	0	0	0	0	0	0	0
	0	0	0	0	0	0	0	0	0	0	100	0	0	0	0	0	0
	0	0	0	0	0	0	0	0	0	0	0	0	0	0	0	0	0
	0	0	0	0	0	0	0	0	0	0							
1983	1	20	2	0	1	6	6	1	0	50	50	0	0	0	0	0	0
	0	0	0	0	0	0	0	0	0	0	0	0	0	0	0	0	0
	0	0	0	0	0	0	0	0	0	0	50	50	0	0	0	0	0
	0	0	0	0	0	0	0	0	0	0	0	0	0	0	0	0	0
	0	0	0	0	0	0	0	0	0	0							
1983	1	20	2	0	1	7	7	1	0	0	0	100	0	0	0	0	0
	0	0	0	0	0	0	0	0	0	0	0	0	0	0	0	0	0
	0	0	0	0	0	0	0	0	0	0	0	0	100	0	0	0	0
	0	0	0	0	0	0	0	0	0	0	0	0	0	0	0	0	0
	0	0	0	0	0	0	0	0	0	0							
1983	1	20	2	0	1	8	8	3.5	0	0	0	90.90909091	9.090909091	0	0		
	0	0	0	0	0	0	0	0	0	0	0	0	0	0	0	0	0
	0	0	0	0	0	0	0	0	0	0	0	0	0	0	90.90909091		
	9.090909091	0	0	0	0	0	0	0	0	0	0	0	0	0	0	0	0
	0	0	0	0	0	0	0	0	0	0	0	0	0	0			
1983	1	20	2	0	1	9	9	11.5	0	0	0	90	10	0	0	0	0
	0	0	0	0	0	0	0	0	0	0	0	0	0	0	0	0	0
	0	0	0	0	0	0	0	0	0	0	0	0	90	10	0	0	0
	0	0	0	0	0	0	0	0	0	0	0	0	0	0	0	0	0
	0	0	0	0	0	0	0	0	0	0							
1983	1	20	2	0	1	10	10	9	0	0	0	68	28	0	4	0	0
	0	0	0	0	0	0	0	0	0	0	0	0	0	0	0	0	0
	0	0	0	0	0	0	0	0	0	0	0	0	68	28	0	4	0
	0	0	0	0	0	0	0	0	0	0	0	0	0	0	0	0	0
	0	0	0	0	0	0	0	0	0	0							
1983	1	20	2	0	1	11	11	12	0	0	0	70	30	0	0	0	0
	0	0	0	0	0	0	0	0	0	0	0	0	0	0	0	0	0
	0	0	0	0	0	0	0	0	0	0	0	0	70	30	0	0	0
	0	0	0	0	0	0	0	0	0	0	0	0	0	0	0	0	0
	0	0	0	0	0	0	0	0	0	0							
1983	1	20	2	0	1	12	12	6	0	0	0	44.44444444	33.33333333	22.22222222			
	0	0	0	0	0	0	0	0	0	0	0	0	0	0	0	0	
	0	0	0	0	0	0	0	0	0	0	0	0	0	0	44.44444444		
	33.33333333	22.22222222	0	0	0	0	0	0	0	0	0	0	0	0	0	0	
	0	0	0	0	0	0	0	0	0	0	0	0	0	0	0		
1983	1	20	2	0	1	13	13	3.5	0	0	0	0	20	80	0	0	0
	0	0	0	0	0	0	0	0	0	0	0	0	0	0	0	0	0
	0	0	0	0	0	0	0	0	0	0	0	0	0	20	80	0	0

	0	0	0	0	0	0	0	0	0	0	0	0	0	0	0	0	0
	0	0	0	0	0	0	0	0	0	0							
1983	1	20	2	0	1	14	14	1	0	0	0	0	50	0	50	0	0
	0	0	0	0	0	0	0	0	0	0	0	0	0	0	0	0	0
	0	0	0	0	0	0	0	0	0	0	0	0	0	50	0	50	0
	0	0	0	0	0	0	0	0	0	0	0	0	0	0	0	0	0
	0	0	0	0	0	0	0	0	0	0							
1983	1	20	2	0	1	15	15	4.5	0	0	0	0	7.142857143	42.85714286			
	21.42857143	21.42857143	7.142857143	0	0	0	0	0	0	0	0	0	0	0	0		
	0	0	0	0	0	0	0	0	0	0	0	0	0	0	0	0	
	0	0	7.142857143	42.85714286	21.42857143	21.42857143	7.142857143	0	0	0	0	0					
	0	0	0	0	0	0	0	0	0	0	0	0	0	0	0	0	
	0	0	0	0													
1983	1	20	2	0	1	16	16	5	0	0	0	0	0	11.11111111	22.22222222		
	44.44444444	22.22222222	0	0	0	0	0	0	0	0	0	0	0	0	0		
	0	0	0	0	0	0	0	0	0	0	0	0	0	0	0	0	
	0	11.11111111	22.22222222	44.44444444	22.22222222	0	0	0	0	0	0	0	0	0	0	0	
	0	0	0	0	0	0	0	0	0	0	0	0	0	0	0	0	
	0																
1983	1	20	2	0	1	17	17	9	0	0	0	0	0	4.347826087	4.347826087		
	13.04347826	43.47826087	21.73913043	13.04347826	0	0	0	0	0	0	0	0	0	0	0		
	0	0	0	0	0	0	0	0	0	0	0	0	0	0	0	0	
	0	0	0	4.347826087	4.347826087	13.04347826	43.47826087	21.73913043	13.04347826	0	0						
	0	0	0	0	0	0	0	0	0	0	0	0	0	0	0	0	
	0	0	0	0	0												
1983	1	20	2	0	1	18	18	11.5	0	0	0	0	0	0	0	7.894736842	
	18.42105263	31.57894737	15.78947368	5.263157895	10.52631579	5.263157895	5.263157895	0	0	0							
	0	0	0	0	0	0	0	0	0	0	0	0	0	0	0	0	
	0	0	0	0	0	0	0	7.894736842	18.42105263	31.57894737	15.78947368	5.263157895					
	10.52631579	5.263157895	5.263157895	0	0	0	0	0	0	0	0	0	0	0			
	0	0	0	0	0	0	0	0	0								
1983	1	20	2	0	1	19	19	16.5	0	0	0	0	0	0	0	1.639344262	
	0	4.918032787	4.918032787	6.557377049	9.836065574	24.59016393	18.03278689	3.278688525	3.278688525								
	4.918032787	3.278688525	0	3.278688525	0	4.918032787	0	0	0	0	0	0	0				
	0	0	3.278688525	0	3.278688525	0	0	0	0	0	0	0	1.639344262	0			
	4.918032787	4.918032787	6.557377049	9.836065574	24.59016393	18.03278689	3.278688525	3.278688525									
	4.918032787	3.278688525	0	3.278688525	0	4.918032787	0	0	0	0	0	0	0				
	0	0	3.278688525	0	3.278688525												
1983	1	20	2	0	1	20	20	18.5	0	0	0	0	0	0	0	0	0
	1.612903226	0	0	1.612903226	8.064516129	9.677419355	4.838709677	6.451612903	6.451612903								
	3.225806452	4.838709677	8.064516129	3.225806452	3.225806452	1.612903226	0	3.225806452	1.612903226								
	3.225806452	4.838709677	4.838709677	1.612903226	3.225806452	1.612903226	3.225806452	9.677419355	0								
	0	0	0	0	0	0	0	1.612903226	0	0	1.612903226	8.064516129					
	9.677419355	4.838709677	6.451612903	6.451612903	3.225806452	4.838709677	8.064516129	3.225806452									

	3.225806452	1.612903226	0	3.225806452	1.612903226	3.225806452	4.838709677	4.838709677	1.612903226							
	3.225806452	1.612903226	3.225806452	9.677419355												
1983	1	20	2	0	1	21	21	13	0	0	0	0	0	0	0	0
	0	0	0	0	0	0	0	3.571428571	3.571428571	0	3.571428571	14.28571429				
	3.571428571	0	3.571428571	10.71428571	3.571428571	0	7.142857143	3.571428571	0	0						
	0	3.571428571	39.28571429	0	0	0	0	0	0	0	0	0	0	0	0	
	0	0	0	0	3.571428571	3.571428571	0	3.571428571	14.28571429	3.571428571	0					
	3.571428571	10.71428571	3.571428571	0	7.142857143	3.571428571	0	0	0	0	3.571428571					
	39.28571429															
1983	1	20	2	0	1	22	22	8.5	0	0	0	0	0	0	0	0
	0	0	0	0	0	0	0	0	0	0	0	0	0	0	0	0
	0	0	12.5	0	0	12.5	0	0	75	0	0	0	0	0	0	0
	0	0	0	0	0	0	0	0	0	0	0	0	0	0	0	0
	0	0	0	12.5	0	0	12.5	0	0	75						
1983	1	20	2	0	1	23	23	3	0	0	0	0	0	0	0	0
	0	0	0	0	0	0	0	0	0	0	0	0	0	0	0	0
	0	0	0	0	0	0	0	0	100	0	0	0	0	0	0	0
	0	0	0	0	0	0	0	0	0	0	0	0	0	0	0	0
	0	0	0	0	0	0	0	0	0	100						
1989	1	20	2	0	1	16	16	0.5	0	0	0	0	0	0	0	0
	100	0	0	0	0	0	0	0	0	0	0	0	0	0	0	0
	0	0	0	0	0	0	0	0	0	0	0	0	0	0	0	0
	0	100	0	0	0	0	0	0	0	0	0	0	0	0	0	0
	0	0	0	0	0	0	0	0	0	0						
1989	1	20	2	0	1	17	17	0	0	0	0	0	0	0	0	0
	100	0	0	0	0	0	0	0	0	0	0	0	0	0	0	0
	0	0	0	0	0	0	0	0	0	0	0	0	0	0	0	0
	0	100	0	0	0	0	0	0	0	0	0	0	0	0	0	0
	0	0	0	0	0	0	0	0	0	0						
1989	1	20	2	0	1	18	18	1	0	0	0	0	0	0	0	0
	0	0	50	50	0	0	0	0	0	0	0	0	0	0	0	0
	0	0	0	0	0	0	0	0	0	0	0	0	0	0	0	0
	0	0	0	50	50	0	0	0	0	0	0	0	0	0	0	0
	0	0	0	0	0	0	0	0	0	0						
1989	1	20	2	0	1	19	19	1.5	0	0	0	0	0	0	0	0
	0	50	50	0	0	0	0	0	0	0	0	0	0	0	0	0
	0	0	0	0	0	0	0	0	0	0	0	0	0	0	0	0
	0	0	50	50	0	0	0	0	0	0	0	0	0	0	0	0
	0	0	0	0	0	0	0	0	0	0						
1989	1	20	2	0	1	21	21	0.5	0	0	0	0	0	0	0	0
	0	0	100	0	0	0	0	0	0	0	0	0	0	0	0	0
	0	0	0	0	0	0	0	0	0	0	0	0	0	0	0	0
	0	0	0	100	0	0	0	0	0	0	0	0	0	0	0	0
	0	0	0	0	0	0	0	0	0	0						

1995	1	23	2	0	1	8	8	0.5	0	0	0	100	0	0	0	0	0
	0	0	0	0	0	0	0	0	0	0	0	0	0	0	0	0	0
	0	0	0	0	0	0	0	0	0	0	0	0	100	0	0	0	0
	0	0	0	0	0	0	0	0	0	0	0	0	0	0	0	0	0
	0	0	0	0	0	0	0	0	0	0							
1995	1	23	2	0	1	9	9	0.5	0	0	0	20	40	40	0	0	0
	0	0	0	0	0	0	0	0	0	0	0	0	0	0	0	0	0
	0	0	0	0	0	0	0	0	0	0	0	0	20	40	40	0	0
	0	0	0	0	0	0	0	0	0	0	0	0	0	0	0	0	0
	0	0	0	0	0	0	0	0	0	0							
1995	1	23	2	0	1	10	10	2	0	0	0	0	100	0	0	0	0
	0	0	0	0	0	0	0	0	0	0	0	0	0	0	0	0	0
	0	0	0	0	0	0	0	0	0	0	0	0	0	100	0	0	0
	0	0	0	0	0	0	0	0	0	0	0	0	0	0	0	0	0
	0	0	0	0	0	0	0	0	0	0							
1995	1	23	2	0	1	11	11	2.5	0	0	0	0	33.33333333	33.33333333	0		
	33.33333333	0	0	0	0	0	0	0	0	0	0	0	0	0	0	0	
	0	0	0	0	0	0	0	0	0	0	0	0	0	0	0		
	33.33333333	33.33333333	0	33.33333333	0	0	0	0	0	0	0	0	0	0	0	0	
	0	0	0	0	0	0	0	0	0	0	0	0	0	0	0	0	
1995	1	23	2	0	1	12	12	1	0	0	0	0	0	33.33333333	33.33333333		
	33.33333333	0	0	0	0	0	0	0	0	0	0	0	0	0	0	0	
	0	0	0	0	0	0	0	0	0	0	0	0	0	0	0	0	
	33.33333333	33.33333333	33.33333333	0	0	0	0	0	0	0	0	0	0	0	0	0	
	0	0	0	0	0	0	0	0	0	0	0	0	0	0	0		
1995	1	23	2	0	1	13	13	0	0	0	0	0	100	0	0	0	0
	0	0	0	0	0	0	0	0	0	0	0	0	0	0	0	0	0
	0	0	0	0	0	0	0	0	0	0	0	0	0	100	0	0	0
	0	0	0	0	0	0	0	0	0	0	0	0	0	0	0	0	0
	0	0	0	0	0	0	0	0	0	0							
1995	1	23	2	0	1	14	14	1	0	0	0	0	0	0	0	0	0
	0	100	0	0	0	0	0	0	0	0	0	0	0	0	0	0	0
	0	0	0	0	0	0	0	0	0	0	0	0	0	0	0	0	0
	0	0	100	0	0	0	0	0	0	0	0	0	0	0	0	0	0
	0	0	0	0	0	0	0	0	0	0							
1995	1	23	2	0	1	15	15	1	0	0	0	0	0	0	0	0	50
	0	50	0	0	0	0	0	0	0	0	0	0	0	0	0	0	0
	0	0	0	0	0	0	0	0	0	0	0	0	0	0	0	0	0
	50	0	50	0	0	0	0	0	0	0	0	0	0	0	0	0	0
	0	0	0	0	0	0	0	0	0	0							
1995	1	23	2	0	1	16	16	0.5	0	0	0	0	0	0	0	0	
	33.33333333	0	66.66666667	0	0	0	0	0	0	0	0	0	0	0	0	0	0
	0	0	0	0	0	0	0	0	0	0	0	0	0	0	0	0	0
	0	0	0	33.33333333	0	66.66666667	0	0	0	0	0	0	0	0	0	0	0
	0	0	0	0	0	0	0	0	0	0	0	0	0	0	0		

1995	1	23	2	0	1	17	17	2.5	0	0	0	0	0	0	0	0	0
	14.28571429	57.14285714	14.28571429	0	14.28571429	0	0	0	0	0	0	0	0	0	0	0	0
	0	0	0	0	0	0	0	0	0	0	0	0	0	0	0	0	0
	0	0	0	0	0	14.28571429	57.14285714	14.28571429	0	14.28571429	0	0	0				
1995	1	23	2	0	1	18	18	1.5	0	0	0	0	0	0	0	0	0
	0	40	0	0	0	40	0	0	20	0	0	0	0	0	0	0	0
	0	0	0	0	0	0	0	0	0	0	0	0	0	0	0	0	0
	0	0	40	0	0	0	40	0	0	20	0	0	0	0	0	0	0
	0	0	0	0	0	0	0	0	0	0							
1995	1	23	2	0	1	19	19	2	0	0	0	0	0	0	0	0	0
	0	0	0	0	20	0	40	0	20	20	0	0	0	0	0	0	0
	0	0	0	0	0	0	0	0	0	0	0	0	0	0	0	0	0
	0	0	0	0	0	20	0	40	0	20	20	0	0	0	0	0	0
	0	0	0	0	0	0	0	0	0	0							
1995	1	23	2	0	1	20	20	3	0	0	0	0	0	0	0	0	0
	0	16.66666667	0	0	0	16.66666667	0	16.66666667	0	0	33.33333333	0	0				
	16.66666667	0	0	0	0	0	0	0	0	0	0	0	0	0	0	0	0
	0	0	0	0	0	0	0	16.66666667	0	0	0	16.66666667	0	16.66666667			
	0	0	33.33333333	0	0	16.66666667	0	0	0	0	0	0	0	0	0	0	0
1995	1	23	2	0	1	21	21	3.5	0	0	0	0	0	0	0	0	0
	0	0	0	0	0	0	0	0	0	12.5	0	0	0	0	25	12.5	0
	0	0	12.5	0	12.5	0	0	0	25	0	0	0	0	0	0	0	0
	0	0	0	0	0	0	0	0	0	0	12.5	0	0	0	0	25	12.5
	0	0	0	12.5	0	12.5	0	0	0	25							
1995	1	23	2	0	1	22	22	1	0	0	0	0	0	0	0	0	0
	0	0	0	0	0	0	0	0	0	0	0	0	0	0	0	0	0
	0	0	0	0	0	0	0	100	0	0	0	0	0	0	0	0	0
	0	0	0	0	0	0	0	0	0	0	0	0	0	0	0	0	0
	0	0	0	0	0	0	0	0	100	0							
2001	1	23	2	0	1	8	8	0.5	0	0	0	100	0	0	0	0	0
	0	0	0	0	0	0	0	0	0	0	0	0	0	0	0	0	0
	0	0	0	0	0	0	0	0	0	0	0	0	100	0	0	0	0
	0	0	0	0	0	0	0	0	0	0	0	0	0	0	0	0	0
	0	0	0	0	0	0	0	0	0	0							
2001	1	23	2	0	1	9	9	0.5	0	0	0	100	0	0	0	0	0
	0	0	0	0	0	0	0	0	0	0	0	0	0	0	0	0	0
	0	0	0	0	0	0	0	0	0	0	0	0	100	0	0	0	0
	0	0	0	0	0	0	0	0	0	0	0	0	0	0	0	0	0
	0	0	0	0	0	0	0	0	0	0							
2001	1	23	2	0	1	10	10	1	0	0	0	0	100	0	0	0	0
	0	0	0	0	0	0	0	0	0	0	0	0	0	0	0	0	0
	0	0	0	0	0	0	0	0	0	0	0	0	0	100	0	0	0

	0	0	0	0	0	0	0	0	0	0	0	0	0	0	0	0	0
	0	0	0	0	0	0	0	0	0	0							
2001	1	23	2	0	1	11	11	1	0	0	0	0	50	50	0	0	0
	0	0	0	0	0	0	0	0	0	0	0	0	0	0	0	0	0
	0	0	0	0	0	0	0	0	0	0	0	0	0	50	50	0	0
	0	0	0	0	0	0	0	0	0	0	0	0	0	0	0	0	0
	0	0	0	0	0	0	0	0	0	0							
2001	1	23	2	0	1	12	12	1	0	0	0	0	20	0	40	20	20
	0	0	0	0	0	0	0	0	0	0	0	0	0	0	0	0	0
	0	0	0	0	0	0	0	0	0	0	0	0	0	20	0	40	20
	20	0	0	0	0	0	0	0	0	0	0	0	0	0	0	0	0
	0	0	0	0	0	0	0	0	0	0							
2001	1	23	2	0	1	13	13	3	0	0	0	0	25	50	0	25	0
	0	0	0	0	0	0	0	0	0	0	0	0	0	0	0	0	0
	0	0	0	0	0	0	0	0	0	0	0	0	0	25	50	0	25
	0	0	0	0	0	0	0	0	0	0	0	0	0	0	0	0	0
	0	0	0	0	0	0	0	0	0	0							
2001	1	23	2	0	1	14	14	2.5	0	0	0	0	0	33.33333333	0		
	33.33333333	0	33.33333333	0	0	0	0	0	0	0	0	0	0	0	0	0	
	0	0	0	0	0	0	0	0	0	0	0	0	0	0	0	0	
	0	33.33333333	0	33.33333333	0	33.33333333	0	0	0	0	0	0	0	0	0	0	
	0	0	0	0	0	0	0	0	0	0	0	0	0	0	0	0	
2001	1	23	2	0	1	15	15	4.5	0	0	0	0	0	0	25	0	50
	12.5	12.5	0	0	0	0	0	0	0	0	0	0	0	0	0	0	0
	0	0	0	0	0	0	0	0	0	0	0	0	0	0	0	25	0
	50	12.5	12.5	0	0	0	0	0	0	0	0	0	0	0	0	0	0
	0	0	0	0	0	0	0	0	0	0							
2001	1	23	2	0	1	16	16	8.5	0	0	0	0	0	0	0	21.05263158	
	21.05263158	15.78947368	5.263157895	21.05263158	5.263157895	5.263157895	5.263157895	0	0	0							
	0	0	0	0	0	0	0	0	0	0	0	0	0	0	0	0	
	0	0	0	0	0	0	0	21.05263158	21.05263158	15.78947368	5.263157895	21.05263158					
	5.263157895	5.263157895	5.263157895	0	0	0	0	0	0	0	0	0	0				
	0	0	0	0	0	0	0	0	0								
2001	1	23	2	0	1	17	17	4.5	0	0	0	0	0	0	0	0	12.5
	37.5	25	12.5	12.5	0	0	0	0	0	0	0	0	0	0	0	0	0
	0	0	0	0	0	0	0	0	0	0	0	0	0	0	0	0	0
	12.5	37.5	25	12.5	12.5	0	0	0	0	0	0	0	0	0	0	0	0
	0	0	0	0	0	0	0	0	0	0							
2001	1	23	2	0	1	18	18	7.5	0	0	0	0	0	0	0	0	
	7.142857143	0	21.42857143	7.142857143	14.28571429	14.28571429	14.28571429	7.142857143	7.142857143								
	7.142857143	0	0	0	0	0	0	0	0	0	0	0	0	0	0	0	
	0	0	0	0	0	0	0	0	0	0	7.142857143	0	21.42857143	7.142857143			
	14.28571429	14.28571429	14.28571429	7.142857143	7.142857143	7.142857143	0	0	0	0	0						
	0	0	0	0	0	0	0	0	0	0	0						

2001	1	23	2	0	1	19	19	8.5	0	0	0	0	0	0	0	0	0
	0	10	10	10	10	10	20	0	0	10	0	0	10	10	0	0	0
	0	0	0	0	0	0	0	0	0	0	0	0	0	0	0	0	0
	0	0	10	10	10	10	10	20	0	0	10	0	0	10	10	0	0
	0	0	0	0	0	0	0	0	0	0							
2001	1	23	2	0	1	20	20	5	0	0	0	0	0	0	0	0	0
	0	0	0	0	0	22.22222222		0	11.11111111		11.11111111		0	11.11111111		0	0
	11.11111111		0	0	11.11111111		0	11.11111111		11.11111111		0	0	0	0	0	0
	0	0	0	0	0	0	0	0	0	0	0	0	0	0	22.22222222		0
	11.11111111		11.11111111		0	11.11111111		0	0	11.11111111		0	0	11.11111111		0	
	11.11111111		11.11111111		0	0	0	0	0	0							
2001	1	23	2	0	1	21	21	1.5	0	0	0	0	0	0	0	0	0
	0	0	0	0	0	0	0	0	0	0	0	0	0	0	25	25	0
	0	0	0	0	25	0	0	0	25	0	0	0	0	0	0	0	0
	0	0	0	0	0	0	0	0	0	0	0	0	0	0	0	25	25
	0	0	0	0	0	25	0	0	0	25							
2001	1	23	2	0	1	22	22	0.5	0	0	0	0	0	0	0	0	0
	0	0	0	0	0	0	0	50	0	0	0	0	0	0	0	0	0
	0	0	0	0	0	0	0	0	50	0	0	0	0	0	0	0	0
	0	0	0	0	0	0	0	0	50	0	0	0	0	0	0	0	0
	0	0	0	0	0	0	0	0	0	50							
2004	1	23	2	0	1	3	3	0	0	100	0	0	0	0	0	0	0
	0	0	0	0	0	0	0	0	0	0	0	0	0	0	0	0	0
	0	0	0	0	0	0	0	0	0	0	100	0	0	0	0	0	0
	0	0	0	0	0	0	0	0	0	0	0	0	0	0	0	0	0
	0	0	0	0	0	0	0	0	0	0							
2004	1	23	2	0	1	9	9	0.5	0	0	0	100	0	0	0	0	0
	0	0	0	0	0	0	0	0	0	0	0	0	0	0	0	0	0
	0	0	0	0	0	0	0	0	0	0	0	0	100	0	0	0	0
	0	0	0	0	0	0	0	0	0	0	0	0	0	0	0	0	0
	0	0	0	0	0	0	0	0	0	0							
2004	1	23	2	0	1	12	12	1	0	0	0	0	50	50	0	0	0
	0	0	0	0	0	0	0	0	0	0	0	0	0	0	0	0	0
	0	0	0	0	0	0	0	0	0	0	0	0	0	50	50	0	0
	0	0	0	0	0	0	0	0	0	0	0	0	0	0	0	0	0
	0	0	0	0	0	0	0	0	0	0							
2004	1	23	2	0	1	16	16	1	0	0	0	0	0	25	50	0	0
	25	0	0	0	0	0	0	0	0	0	0	0	0	0	0	0	0
	0	0	0	0	0	0	0	0	0	0	0	0	0	0	25	50	0
	0	25	0	0	0	0	0	0	0	0	0	0	0	0	0	0	0
	0	0	0	0	0	0	0	0	0	0							
2004	1	23	2	0	1	17	17	1	0	0	0	0	0	0	0	20	0
	40	20	20	0	0	0	0	0	0	0	0	0	0	0	0	0	0
	0	0	0	0	0	0	0	0	0	0	0	0	0	0	0	0	20

```
      0      40     20     20     0      0      0      0      0      0      0      0      0      0      0      0      0
      0      0      0      0      0      0      0      0      0      0
2004  1      23     2      0      1      18     18     3      0      0      0      0      0      0      0      0
      33.33333333  0      11.11111111  22.22222222  11.11111111  11.11111111  11.11111111  0      0      0      0
      0      0      0      0      0      0      0      0      0      0      0      0      0      0      0      0
      0      0      0      0      0      0      0      33.33333333  0      11.11111111  22.22222222  11.11111111
      11.11111111  11.11111111  0      0      0      0      0      0      0      0      0      0      0      0      0
      0      0      0      0      0      0      0
2004  1      23     2      0      1      19     19     2      0      0      0      0      0      0      0      0      0
      0      0      0      0      33.33333333  0      33.33333333  33.33333333  0      0      0      0      0      0
      0      0      0      0      0      0      0      0      0      0      0      0      0      0      0      0
      0      0      0      0      0      0      0      0      33.33333333  0      33.33333333  33.33333333  0      0
      0      0      0      0      0      0      0      0      0      0      0      0      0      0      0
2004  1      23     2      0      1      20     20     1.5    0      0      0      0      0      0      0      0      0
      16.66666667  0      0      16.66666667  16.66666667  0      0      33.33333333  16.66666667  0      0      0
      0      0      0      0      0      0      0      0      0      0      0      0      0      0      0      0      0
      0      0      0      0      0      0      16.66666667  0      0      16.66666667  16.66666667  0      0
      33.33333333  16.66666667  0      0      0      0      0      0      0      0      0      0      0      0      0
      0      0      0      0
2004  1      23     2      0      1      22     22     1.5    0      0      0      0      0      0      0      0      0
      0      0      0      50     0      0      0      0      50     0      0      0      0      0      0      0      0
      0      0      0      0      0      0      0      0      0      0      0      0      0      0      0      0      0
      0      0      0      0      50     0      0      0      0      50     0      0      0      0      0      0      0
      0      0      0      0      0      0      0      0      0      0
# 2015 Triennial MAAL -- OR (n=12)
1980  1      -20    1      0      1      -1     -1     85.5   0      0      0      0      150    100    100    258.3333333
      18.18181818  89.95388669  169.6376698  143.8991641  89.89092954  64.60069965  71.59545227  32.28785607
      28.63568216  66.31684158  16.66666667  0      0      0      0      0      0      0      0      0      0      0
      0      0      0      0      0      0      0      0      0      150    100    100    258.3333333  18.18181818
      89.95388669  169.6376698  143.8991641  89.89092954  64.60069965  71.59545227  32.28785607  28.63568216
      66.31684158  16.66666667  0      0      0      0      0      0      0      0      0      0      0      0      0
      0      0      0
1983  1      -20    1      0      1      -1     -1     149    50     300    115.8823529  374.5882353  162.2119514
      95.96825397  239.6969697  58.18181818  114.6338384  133.975469   90.34090909  17.04545455  50.12626263
      75.37878788  66.28787879  27.46212121  25.75757576  32.00757576  12.87878788  25.75757576  29.54545455
      21.21212121  21.21212121  0      21.21212121  0      34.09090909  16.66666667  21.21212121  8.333333333
      8.333333333  16.66666667  16.66666667  0      116.6666667  50     300    115.8823529  374.5882353  162.2119514
      95.96825397  239.6969697  58.18181818  114.6338384  133.975469   90.34090909  17.04545455  50.12626263
      75.37878788  66.28787879  27.46212121  25.75757576  32.00757576  12.87878788  25.75757576  29.54545455
      21.21212121  21.21212121  0      21.21212121  0      34.09090909  16.66666667  21.21212121  8.333333333
      8.333333333  16.66666667  16.66666667  0      116.6666667
1989  1      -20    1      0      1      -1     -1     4.5    0      0      0      0      0      0      0      0      0
      66.66666667  100    200    0      0      133.3333333  100    0      0      0      0      0      0      0      0
      0      0      0      0      0      0      0      0      0      0      0      0      0      0      0      0      0
```

	0	0	0	66.66666667	100	200	0	0	133.3333333	100	0	0	0	0	0
	0	0	0	0	0	0	0	0	0	0	0	0	0		
1995	1	-23	1	0	1	-1	-1	26.5	0	0	100	233.3333333	33.33333333		
	283.3333333	33.33333333	50	70	320	33.33333333	126.1904762	78.57142857	20	114.2857143					
	56.66666667	33.33333333	33.33333333	83.33333333	33.33333333	30.95238095	33.33333333	0	0	0					
	0	0	0	0	0	0	0	0	0	0	0	100	233.3333333	33.33333333	
	283.3333333	33.33333333	50	70	320	33.33333333	126.1904762	78.57142857	20	114.2857143					
	56.66666667	33.33333333	33.33333333	83.33333333	33.33333333	30.95238095	33.33333333	0	0	0					
	0	0	0	0	0	0	0	0	0						
2001	1	-23	1	0	1	-1	-1	50	0	0	0	200	177.6923077	195	108.3333333
	34.28571429	59.52380952	116.3369963	156.4835165	70.62271062	64.35897436	120	46.33699634	73.33333333						
	17.69230769	50	0	10	0	0	0	0	0	0	0	0	0	0	0
	0	0	0	0	0	0	200	177.6923077	195	108.3333333	34.28571429	59.52380952			
	116.3369963	156.4835165	70.62271062	64.35897436	120	46.33699634	73.33333333	17.69230769	50	0					
	10	0	0	0	0	0	0	0	0	0	0	0	0	0	0
2004	1	-23	1	0	1	-1	-1	10	0	0	100	0	0	100	0	33.33333333
	66.66666667	150	50	100	150	0	0	0	0	0	0	50	0	0	0	0
	0	0	0	0	0	0	0	0	0	0	0	0	100	0	0	100
	0	33.33333333	66.66666667	150	50	100	150	0	0	0	0	0	0	50	0
	0	0	0	0	0	0	0	0	0	0	0	0	0		
1980	1	-20	2	0	1	-1	-1	82	0	0	0	0	33.33333333	100	133.3333333
	157.1428571	45.42857143	126.5286935	64.23199023	85.78144078	110.8461538	64.22832723	79.85042735							
	60.19230769	31.08974359	68.58974359	33.33333333	6.08974359	0	0	0	0	0	0	0			
	0	0	0	0	0	0	0	0	0	0	0	0	33.33333333	100	133.3333333
	157.1428571	45.42857143	126.5286935	64.23199023	85.78144078	110.8461538	64.22832723	79.85042735							
	60.19230769	31.08974359	68.58974359	33.33333333	6.08974359	0	0	0	0	0	0	0			
	0	0	0	0	0	0	0	0							
1983	1	-20	2	0	1	-1	-1	142	0	250	50	463.3535354	187.5670996	160.5383023	
	101.9986197	88.45057524	91.26439287	59.84901382	33.75098473	11.82053494	21.97528459	37.91783796							
	32.97336413	8.117398202	13.30173	14.94107426	6.504494976	8.410138249	25.62891894	6.797235023							
	8.143839238	5.184331797	10.71428571	6.797235023	1.612903226	10.36866359	20.91013825	4.838709677							
	1.612903226	15.72580645	4.89159175	6.797235023	227.2418222	0	250	50	463.3535354	187.5670996					
	160.5383023	101.9986197	88.45057524	91.26439287	59.84901382	33.75098473	11.82053494	21.97528459							
	37.91783796	32.97336413	8.117398202	13.30173	14.94107426	6.504494976	8.410138249	25.62891894							
	6.797235023	8.143839238	5.184331797	10.71428571	6.797235023	1.612903226	10.36866359	20.91013825							
	4.838709677	1.612903226	15.72580645	4.89159175	6.797235023	227.2418222									
1989	1	-20	2	0	1	-1	-1	3.5	0	0	0	0	0	0	0	0	0
	200	50	200	50	0	0	0	0	0	0	0	0	0	0	0	0	0
	0	0	0	0	0	0	0	0	0	0	0	0	0	0	0	0	0
	0	200	50	200	50	0	0	0	0	0	0	0	0	0	0	0	0
	0	0	0	0	0	0	0	0	0	0							
1995	1	-23	2	0	1	-1	-1	22.5	0	0	0	120	273.3333333	106.6666667		
	33.33333333	66.66666667	83.33333333	14.28571429	330.4761905	14.28571429	0	34.28571429	56.66666667						
	40	16.66666667	40	32.5	33.33333333	0	0	16.66666667	25	12.5	0	0	0	12.5	
	0	12.5	0	0	100	25	0	0	0	120	273.3333333	106.6666667	33.33333333		

```
      66.66666667  83.33333333  14.28571429  330.4761905  14.28571429  0     34.28571429  56.66666667  40
      16.66666667  40    32.5   33.33333333  0     0     16.66666667  25    12.5  0     0     0     12.5  0
      12.5  0     0     100   25
2001  1     -23   2     0     1     -1    -1    50    0     0     0     200   195   133.3333333  65
      99.38596491  110.6954887  99.12280702  74.19172932  50.69548872  42.04887218  29.54887218  51.7710944
      27.14285714  68.25396825  18.25396825  10    11.11111111  0     10    21.11111111  25    25    11.11111111
      0     11.11111111  11.11111111  0     25    0     0     0     75    0     0     0     200   195
      133.3333333  65    99.38596491  110.6954887  99.12280702  74.19172932  50.69548872  42.04887218  29.54887218
      51.7710944   27.14285714  68.25396825  18.25396825  10    11.11111111  0     10    21.11111111  25    25
      11.11111111  0     11.11111111  11.11111111  0     25    0     0     0     75
2004  1     -23   2     0     1     -1    -1    11.5  0     100   0     100   50    75    50    20
      33.33333333  81.66666667  31.11111111  42.22222222  77.77777778  61.11111111  11.11111111  33.33333333
      66.66666667  66.66666667  0     0     0     0     0     0     0     0     0     0     0     0     0
      0     0     0     0     0     100   0     100   50    75    50    20    33.33333333  81.66666667
      31.11111111  42.22222222  77.77777778  61.11111111  11.11111111  33.33333333  66.66666667  66.66666667  0
      0     0     0     0     0     0     0     0     0     0     0     0     0     0     0

#     2015  Triennial    CAAL -- WA (n=170)
1980  1     21    1     0     1     2     2     0.5   0     100   0     0     0     0     0     0     0
      0     0     0     0     0     0     0     0     0     0     0     0     0     0     0     0     0
      0     0     0     0     0     0     0     0     0     0     100   0     0     0     0     0     0
      0     0     0     0     0     0     0     0     0     0     0     0     0     0     0     0     0
      0     0     0     0     0     0     0     0     0     0
1980  1     21    1     0     1     3     3     1     0     100   0     0     0     0     0     0     0
      0     0     0     0     0     0     0     0     0     0     0     0     0     0     0     0     0
      0     0     0     0     0     0     0     0     0     0     100   0     0     0     0     0     0
      0     0     0     0     0     0     0     0     0     0     0     0     0     0     0     0     0
      0     0     0     0     0     0     0     0     0     0
1980  1     21    1     0     1     11    11    2     0     0     0     25    50    25    0     0     0
      0     0     0     0     0     0     0     0     0     0     0     0     0     0     0     0     0
      0     0     0     0     0     0     0     0     0     0     0     0     25    50    25    0     0
      0     0     0     0     0     0     0     0     0     0     0     0     0     0     0     0     0
      0     0     0     0     0     0     0     0     0     0
1980  1     21    1     0     1     12    12    2     0     0     0     0     0     100   0     0     0
      0     0     0     0     0     0     0     0     0     0     0     0     0     0     0     0     0
      0     0     0     0     0     0     0     0     0     0     0     0     0     0     100   0     0
      0     0     0     0     0     0     0     0     0     0     0     0     0     0     0     0     0
      0     0     0     0     0     0     0     0     0     0
1980  1     21    1     0     1     13    13    2.5   0     0     0     0     0     50    25    0     25
      0     0     0     0     0     0     0     0     0     0     0     0     0     0     0     0     0
      0     0     0     0     0     0     0     0     0     0     0     0     0     0     50    25    0
      25    0     0     0     0     0     0     0     0     0     0     0     0     0     0     0     0
      0     0     0     0     0     0     0     0     0     0
1980  1     21    1     0     1     14    14    4.5   0     0     0     0     0     66.66666667  0
      16.66666667  16.66666667  0     0     0     0     0     0     0     0     0     0     0     0     0
```

	0	0	0	0	0	0	0	0	0	0	0	0	0	0	0	0	0
	0	66.66666667		0	16.66666667		16.66666667		0	0	0	0	0	0	0	0	0
	0	0	0	0	0	0	0	0	0	0	0	0	0	0	0	0	0
1980	1	21	1	0	1	15	15	2.5	0	0	0	0	0	0	20	40	0
	40	0	0	0	0	0	0	0	0	0	0	0	0	0	0	0	0
	0	0	0	0	0	0	0	0	0	0	0	0	0	0	0	20	40
	0	40	0	0	0	0	0	0	0	0	0	0	0	0	0	0	0
	0	0	0	0	0	0	0	0	0	0							
1980	1	21	1	0	1	18	18	1.5	0	0	0	0	0	0	0	0	0
	0	100	0	0	0	0	0	0	0	0	0	0	0	0	0	0	0
	0	0	0	0	0	0	0	0	0	0	0	0	0	0	0	0	0
	0	0	100	0	0	0	0	0	0	0	0	0	0	0	0	0	0
	0	0	0	0	0	0	0	0	0	0							
1980	1	21	1	0	1	19	19	1.5	0	0	0	0	0	0	0	0	0
	0	0	50	0	0	50	0	0	0	0	0	0	0	0	0	0	0
	0	0	0	0	0	0	0	0	0	0	0	0	0	0	0	0	0
	0	0	0	50	0	0	50	0	0	0	0	0	0	0	0	0	0
	0	0	0	0	0	0	0	0	0	0							
1980	1	21	1	0	1	20	20	1.5	0	0	0	0	0	0	0	0	0
	0	50	0	50	0	0	0	0	0	0	0	0	0	0	0	0	0
	0	0	0	0	0	0	0	0	0	0	0	0	0	0	0	0	0
	0	0	50	0	50	0	0	0	0	0	0	0	0	0	0	0	0
	0	0	0	0	0	0	0	0	0	0							
1980	1	21	1	0	1	21	21	2.5	0	0	0	0	0	0	0	0	0
	0	0	50	0	50	0	0	0	0	0	0	0	0	0	0	0	0
	0	0	0	0	0	0	0	0	0	0	0	0	0	0	0	0	0
	0	0	0	50	0	50	0	0	0	0	0	0	0	0	0	0	0
	0	0	0	0	0	0	0	0	0	0							
1980	1	21	1	0	1	23	23	1	0	0	0	0	0	0	0	0	0
	0	0	0	0	0	66.66666667		33.33333333		0	0	0	0	0	0	0	0
	0	0	0	0	0	0	0	0	0	0	0	0	0	0	0	0	0
	0	0	0	0	0	0	0	0	66.66666667		33.33333333		0	0	0	0	0
	0	0	0	0	0	0	0	0	0	0	0	0	0	0			
1983	1	21	1	0	1	5	5	0.5	0	100	0	0	0	0	0	0	0
	0	0	0	0	0	0	0	0	0	0	0	0	0	0	0	0	0
	0	0	0	0	0	0	0	0	0	0	100	0	0	0	0	0	0
	0	0	0	0	0	0	0	0	0	0	0	0	0	0	0	0	0
	0	0	0	0	0	0	0	0	0	0							
1983	1	21	1	0	1	6	6	0	0	100	0	0	0	0	0	0	0
	0	0	0	0	0	0	0	0	0	0	0	0	0	0	0	0	0
	0	0	0	0	0	0	0	0	0	0	100	0	0	0	0	0	0
	0	0	0	0	0	0	0	0	0	0	0	0	0	0	0	0	0
	0	0	0	0	0	0	0	0	0	0							
1983	1	21	1	0	1	7	7	0.5	0	0	50	50	0	0	0	0	0
	0	0	0	0	0	0	0	0	0	0	0	0	0	0	0	0	0

	0	0	0	0	0	0	0	0	0	0	0	50	50	0	0	0	0
	0	0	0	0	0	0	0	0	0	0	0	0	0	0	0	0	0
	0	0	0	0	0	0	0	0	0	0							
1983	1	21	1	0	1	8	8	3.5	0	0	37.5	62.5	0	0	0	0	0
	0	0	0	0	0	0	0	0	0	0	0	0	0	0	0	0	0
	0	0	0	0	0	0	0	0	0	0	0	37.5	62.5	0	0	0	0
	0	0	0	0	0	0	0	0	0	0	0	0	0	0	0	0	0
	0	0	0	0	0	0	0	0	0	0							
1983	1	21	1	0	1	9	9	13	0	0	3.846153846	92.30769231	3.846153846	0			
	0	0	0	0	0	0	0	0	0	0	0	0	0	0	0	0	0
	0	0	0	0	0	0	0	0	0	0	0	0	0	0	3.846153846		
	92.30769231	3.846153846	0	0	0	0	0	0	0	0	0	0	0	0	0	0	0
	0	0	0	0	0	0	0	0	0	0	0	0	0	0	0	0	0
1983	1	21	1	0	1	10	10	22.5	0	0	1.515151515	83.33333333	15.15151515	0			
	0	0	0	0	0	0	0	0	0	0	0	0	0	0	0	0	0
	0	0	0	0	0	0	0	0	0	0	0	0	0	0	1.515151515		
	83.33333333	15.15151515	0	0	0	0	0	0	0	0	0	0	0	0	0	0	0
	0	0	0	0	0	0	0	0	0	0	0	0	0	0	0	0	0
1983	1	21	1	0	1	11	11	25.5	0	0	0	63.41463415	34.14634146	2.43902439			
	0	0	0	0	0	0	0	0	0	0	0	0	0	0	0	0	0
	0	0	0	0	0	0	0	0	0	0	0	0	0	0	0	63.41463415	
	34.14634146	2.43902439	0	0	0	0	0	0	0	0	0	0	0	0	0	0	0
	0	0	0	0	0	0	0	0	0	0	0	0	0	0	0		
1983	1	21	1	0	1	12	12	18	0	0	0	22.5	67.5	10	0	0	0
	0	0	0	0	0	0	0	0	0	0	0	0	0	0	0	0	0
	0	0	0	0	0	0	0	0	0	0	0	0	22.5	67.5	10	0	0
	0	0	0	0	0	0	0	0	0	0	0	0	0	0	0	0	0
	0	0	0	0	0	0	0	0	0	0							
1983	1	21	1	0	1	13	13	10.5	0	0	0	4.545454545	68.18181818	22.72727273			
	4.545454545	0	0	0	0	0	0	0	0	0	0	0	0	0	0	0	0
	0	0	0	0	0	0	0	0	0	0	0	0	0	0	0	0	
	4.545454545	68.18181818	22.72727273	4.545454545	0	0	0	0	0	0	0	0	0	0	0	0	0
	0	0	0	0	0	0	0	0	0	0	0	0	0	0	0	0	0
	0	0															
1983	1	21	1	0	1	14	14	10	0	0	0	0	50	21.42857143	21.42857143		
	7.142857143	0	0	0	0	0	0	0	0	0	0	0	0	0	0	0	0
	0	0	0	0	0	0	0	0	0	0	0	0	0	0	0	0	50
	21.42857143	21.42857143	7.142857143	0	0	0	0	0	0	0	0	0	0	0	0	0	0
	0	0	0	0	0	0	0	0	0	0	0	0	0	0	0		
1983	1	21	1	0	1	15	15	7	0	0	0	0	10	30	50	10	0
	0	0	0	0	0	0	0	0	0	0	0	0	0	0	0	0	0
	0	0	0	0	0	0	0	0	0	0	0	0	0	10	30	50	10
	0	0	0	0	0	0	0	0	0	0	0	0	0	0	0	0	0
	0	0	0	0	0	0	0	0	0	0							

1983	1	21	1	0	1	16	16	10.5	0	0	0	0	0	10	50	10	20
	10	0	0	0	0	0	0	0	0	0	0	0	0	0	0	0	0
	0	0	0	0	0	0	0	0	0	0	0	0	0	0	10	50	10
	20	10	0	0	0	0	0	0	0	0	0	0	0	0	0	0	0
	0	0	0	0	0	0	0	0	0	0							
1983	1	21	1	0	1	17	17	7.5	0	0	0	0	0	0	8.333333333		
	33.33333333		41.66666667		16.66666667		0	0	0	0	0	0	0	0	0	0	0
	0	0	0	0	0	0	0	0	0	0	0	0	0	0	0	0	0
	0	0	0	8.333333333		33.33333333		41.66666667		16.66666667		0	0	0	0	0	0
	0	0	0	0	0	0	0	0	0	0	0	0	0	0	0	0	0
	0	0															
1983	1	21	1	0	1	18	18	11.5	0	0	0	0	0	0	0	11.11111111	
	38.88888889		22.22222222		16.66666667		5.555555556		0	0	0	0	0	0	0	0	
	5.555555556		0	0	0	0	0	0	0	0	0	0	0	0	0	0	0
	0	0	0	0	0	0	11.11111111		38.88888889		22.22222222		16.66666667		5.555555556		0
	0	0	0	0	0	0	0	5.555555556		0	0	0	0	0	0	0	0
	0	0	0	0	0	0											
1983	1	21	1	0	1	19	19	15	0	0	0	0	0	0	0	7.142857143	
	28.57142857		7.142857143		21.42857143		21.42857143		14.28571429		0	0	0	0	0	0	0
	0	0	0	0	0	0	0	0	0	0	0	0	0	0	0	0	0
	0	0	0	0	0	7.142857143		28.57142857		7.142857143		21.42857143		21.42857143		14.28571429	
	0	0	0	0	0	0	0	0	0	0	0	0	0	0	0	0	0
	0	0	0	0	0												
1983	1	21	1	0	1	20	20	11.5	0	0	0	0	0	0	0	0	
	16.66666667		8.333333333		25		16.66666667		8.333333333		8.333333333		0	8.333333333		0	8.333333333
	0	0	0	0	0	0	0	0	0	0	0	0	0	0	0	0	0
	0	0	0	0	0	0	0	0		16.66666667		8.333333333		25		16.66666667	
	8.333333333		0	8.333333333		0	8.333333333		0	0	0	0	0	0	0	0	0
	0	0	0	0	0	0	0	0									
1983	1	21	1	0	1	21	21	14.5	0	0	0	0	0	0	0	0	0
	0	11.76470588		23.52941176		5.882352941		23.52941176		29.41176471		5.882352941		0	0	0	0
	0	0	0	0	0	0	0	0	0	0	0	0	0	0	0	0	0
	0	0	0	0	0	0	0	0		11.76470588		23.52941176		5.882352941		23.52941176	
	29.41176471		5.882352941		0	0	0	0	0	0	0	0	0	0	0	0	0
	0	0	0	0	0	0											
1983	1	21	1	0	1	22	22	8	0	0	0	0	0	0	0	0	0
	0	0	18.18181818		27.27272727		18.18181818		18.18181818		9.090909091		9.090909091		0	0	0
	0	0	0	0	0	0	0	0	0	0	0	0	0	0	0	0	0
	0	0	0	0	0	0	0	0	0		18.18181818		27.27272727		18.18181818		18.18181818
	9.090909091		9.090909091		0	0	0	0	0	0	0	0	0	0	0	0	0
	0	0	0	0	0												
1983	1	21	1	0	1	23	23	4.5	0	0	0	0	0	0	0	0	0
	0	0	0	0	22.22222222		33.33333333		11.11111111		0	0	11.11111111		22.22222222		0
	0	0	0	0	0	0	0	0	0	0	0	0	0	0	0	0	0
	0	0	0	0	0	0	0	0	0	0	22.22222222		33.33333333		11.11111111		0

	0	11.11111111	22.22222222	0	0	0	0	0	0	0	0	0	0	0	0	0
	0	0	0													
1983	1	21	1	0	1	24	24	0.5	0	0	0	0	0	0	0	0	0
	0	0	0	0	0	50	0	0	0	50	0	0	0	0	0	0	0
	0	0	0	0	0	0	0	0	0	0	0	0	0	0	0	0	0
	0	0	0	0	0	0	50	0	0	0	50	0	0	0	0	0	0
	0	0	0	0	0	0	0	0	0	0							
1983	1	21	1	0	1	25	25	1	0	0	0	0	0	0	0	0	0
	0	0	0	0	0	0	0	50	0	0	0	0	0	50	0	0	0
	0	0	0	0	0	0	0	0	0	0	0	0	0	0	0	0	0
	0	0	0	0	0	0	0	0	50	0	0	0	0	0	50	0	0
	0	0	0	0	0	0	0	0	0	0							
1989	1	21	1	0	1	10	10	0.5	0	0	0	0	100	0	0	0	0
	0	0	0	0	0	0	0	0	0	0	0	0	0	0	0	0	0
	0	0	0	0	0	0	0	0	0	0	0	0	0	100	0	0	0
	0	0	0	0	0	0	0	0	0	0	0	0	0	0	0	0	0
	0	0	0	0	0	0	0	0	0	0							
1989	1	21	1	0	1	13	13	1	0	0	0	0	0	0	100	0	0
	0	0	0	0	0	0	0	0	0	0	0	0	0	0	0	0	0
	0	0	0	0	0	0	0	0	0	0	0	0	0	0	0	100	0
	0	0	0	0	0	0	0	0	0	0	0	0	0	0	0	0	0
	0	0	0	0	0	0	0	0	0	0							
1989	1	21	1	0	1	15	15	2	0	0	0	0	0	0	0	0	100
	0	0	0	0	0	0	0	0	0	0	0	0	0	0	0	0	0
	0	0	0	0	0	0	0	0	0	0	0	0	0	0	0	0	0
	100	0	0	0	0	0	0	0	0	0	0	0	0	0	0	0	0
	0	0	0	0	0	0	0	0	0	0							
1989	1	21	1	0	1	16	16	2.5	0	0	0	0	0	0	0	33.33333333	
	33.33333333	33.33333333	0	0	0	0	0	0	0	0	0	0	0	0	0	0	
	0	0	0	0	0	0	0	0	0	0	0	0	0	0	0	0	
	0	0	33.33333333	33.33333333	33.33333333	0	0	0	0	0	0	0	0	0	0	0	
	0	0	0	0	0	0	0	0	0	0	0	0	0	0	0		
1989	1	21	1	0	1	17	17	2.5	0	0	0	0	0	0	0	20	0
	0	40	20	20	0	0	0	0	0	0	0	0	0	0	0	0	0
	0	0	0	0	0	0	0	0	0	0	0	0	0	0	0	0	20
	0	0	40	20	20	0	0	0	0	0	0	0	0	0	0	0	0
	0	0	0	0	0	0	0	0	0	0							
1989	1	21	1	0	1	18	18	6	0	0	0	0	0	0	0	0	50
	0	50	0	0	0	0	0	0	0	0	0	0	0	0	0	0	0
	0	0	0	0	0	0	0	0	0	0	0	0	0	0	0	0	0
	50	0	50	0	0	0	0	0	0	0	0	0	0	0	0	0	0
	0	0	0	0	0	0	0	0	0	0							
1989	1	21	1	0	1	19	19	3	0	0	0	0	0	0	0	0	50
	0	50	0	0	0	0	0	0	0	0	0	0	0	0	0	0	0
	0	0	0	0	0	0	0	0	0	0	0	0	0	0	0	0	0

	50	0	50	0	0	0	0	0	0	0	0	0	0	0	0	0	0
	0	0	0	0	0	0	0	0	0	0							
1989	1	21	1	0	1	20	20	4.5	0	0	0	0	0	0	0	0	0
	20	20	40	0	0	0	20	0	0	0	0	0	0	0	0	0	0
	0	0	0	0	0	0	0	0	0	0	0	0	0	0	0	0	0
	0	20	20	40	0	0	0	20	0	0	0	0	0	0	0	0	0
	0	0	0	0	0	0	0	0	0	0							
1989	1	21	1	0	1	21	21	3.5	0	0	0	0	0	0	0	0	0
	16.66666667	16.66666667	16.66666667	16.66666667	0	0	16.66666667	0	16.66666667	0	0						
	0	0	0	0	0	0	0	0	0	0	0	0	0	0	0	0	0
	0	0	0	0	0	0	0	16.66666667	16.66666667	16.66666667	16.66666667	0	0				
	16.66666667	0	16.66666667	0	0	0	0	0	0	0	0	0	0	0	0	0	0
	0	0	0	0	0												
1989	1	21	1	0	1	22	22	4	0	0	0	0	0	0	0	0	0
	0	0	0	0	16.66666667	0	16.66666667	0	0	16.66666667	0	0	0	0			
	0	0	0	0	0	0	0	0	0	16.66666667	0	33.33333333	0	0	0		
	0	0	0	0	0	0	0	0	0	0	16.66666667	0	16.66666667	0	0		
	16.66666667	0	0	0	0	0	0	0	0	0	0	0	0	0	16.66666667		
	0	33.33333333															
1989	1	21	1	0	1	23	23	2	0	0	0	0	0	0	0	0	0
	0	14.28571429	0	0	14.28571429	14.28571429	0	14.28571429	14.28571429	0	0	0					
	0	14.28571429	0	0	14.28571429	0	0	0	0	0	0	0	0	0	0		
	0	0	0	0	0	0	0	0	14.28571429	0	0	14.28571429	14.28571429				
	0	14.28571429	14.28571429	0	0	0	0	14.28571429	0	0	14.28571429	0	0				
	0	0	0	0	0	0	0										
1989	1	21	1	0	1	24	24	0.5	0	0	0	0	0	0	0	0	0
	0	0	0	0	0	0	0	0	33.33333333	0	33.33333333	0	33.33333333	0			
	0	0	0	0	0	0	0	0	0	0	0	0	0	0	0	0	
	0	0	0	0	0	0	0	0	0	0	0	0	33.33333333	0	33.33333333		
	0	33.33333333	0	0	0	0	0	0	0	0	0	0	0	0	0		
1992	1	21	1	0	1	3	3	0.5	0	100	0	0	0	0	0	0	0
	0	0	0	0	0	0	0	0	0	0	0	0	0	0	0	0	0
	0	0	0	0	0	0	0	0	0	0	100	0	0	0	0	0	0
	0	0	0	0	0	0	0	0	0	0	0	0	0	0	0	0	0
	0	0	0	0	0	0	0	0	0	0							
1992	1	21	1	0	1	5	5	0.5	0	0	100	0	0	0	0	0	0
	0	0	0	0	0	0	0	0	0	0	0	0	0	0	0	0	0
	0	0	0	0	0	0	0	0	0	0	0	100	0	0	0	0	0
	0	0	0	0	0	0	0	0	0	0	0	0	0	0	0	0	0
	0	0	0	0	0	0	0	0	0	0							
1992	1	21	1	0	1	7	7	0	0	0	0	100	0	0	0	0	0
	0	0	0	0	0	0	0	0	0	0	0	0	0	0	0	0	0
	0	0	0	0	0	0	0	0	0	0	0	0	100	0	0	0	0
	0	0	0	0	0	0	0	0	0	0	0	0	0	0	0	0	0
	0	0	0	0	0	0	0	0	0	0							

1992	1	21	1	0	1	8	8	0.5	0	0	0	0	50	0	50	0	0
	0	0	0	0	0	0	0	0	0	0	0	0	0	0	0	0	0
	0	0	0	0	0	0	0	0	0	0	0	0	0	50	0	50	0
	0	0	0	0	0	0	0	0	0	0	0	0	0	0	0	0	0
	0	0	0	0	0	0	0	0	0	0							
1992	1	21	1	0	1	9	9	1.5	0	0	0	100	0	0	0	0	0
	0	0	0	0	0	0	0	0	0	0	0	0	0	0	0	0	0
	0	0	0	0	0	0	0	0	0	0	0	0	100	0	0	0	0
	0	0	0	0	0	0	0	0	0	0	0	0	0	0	0	0	0
	0	0	0	0	0	0	0	0	0	0							
1992	1	21	1	0	1	10	10	1	0	0	0	66.66666667	33.33333333	0	0		
	0	0	0	0	0	0	0	0	0	0	0	0	0	0	0	0	0
	0	0	0	0	0	0	0	0	0	0	0	0	0	0	66.66666667		
	33.33333333	0	0	0	0	0	0	0	0	0	0	0	0	0	0	0	0
	0	0	0	0	0	0	0	0	0	0	0	0	0	0			
1992	1	21	1	0	1	11	11	1	0	0	0	0	33.33333333	66.66666667	0		
	0	0	0	0	0	0	0	0	0	0	0	0	0	0	0	0	0
	0	0	0	0	0	0	0	0	0	0	0	0	0	0	0	33.33333333	
	66.66666667	0	0	0	0	0	0	0	0	0	0	0	0	0	0	0	0
	0	0	0	0	0	0	0	0	0	0	0	0	0	0			
1992	1	21	1	0	1	12	12	0.5	0	0	0	0	0	33.33333333	66.66666667		
	0	0	0	0	0	0	0	0	0	0	0	0	0	0	0	0	0
	0	0	0	0	0	0	0	0	0	0	0	0	0	0	0		
	33.33333333	66.66666667	0	0	0	0	0	0	0	0	0	0	0	0	0	0	0
	0	0	0	0	0	0	0	0	0	0	0	0	0	0			
1992	1	21	1	0	1	13	13	2	0	0	0	40	0	0	40	20	0
	0	0	0	0	0	0	0	0	0	0	0	0	0	0	0	0	0
	0	0	0	0	0	0	0	0	0	0	0	0	40	0	0	40	20
	0	0	0	0	0	0	0	0	0	0	0	0	0	0	0	0	0
	0	0	0	0	0	0	0	0	0	0							
1992	1	21	1	0	1	14	14	2.5	0	0	0	0	0	16.66666667	33.33333333		
	33.33333333	16.66666667	0	0	0	0	0	0	0	0	0	0	0	0	0	0	0
	0	0	0	0	0	0	0	0	0	0	0	0	0	0	0	0	0
	0	16.66666667	33.33333333	33.33333333	16.66666667	0	0	0	0	0	0	0	0	0	0	0	0
	0	0	0	0	0	0	0	0	0	0	0	0	0	0	0	0	0
	0																
1992	1	21	1	0	1	15	15	4.5	0	0	0	0	0	0	30	40	20
	10	0	0	0	0	0	0	0	0	0	0	0	0	0	0	0	0
	0	0	0	0	0	0	0	0	0	0	0	0	0	0	0	30	40
	20	10	0	0	0	0	0	0	0	0	0	0	0	0	0	0	0
	0	0	0	0	0	0	0	0	0	0							
1992	1	21	1	0	1	16	16	6	0	0	0	0	0	0	30	30	30
	0	0	0	0	0	0	0	0	10	0	0	0	0	0	0	0	0
	0	0	0	0	0	0	0	0	0	0	0	0	0	0	0	30	30

	30	0	0	0	0	0	0	0	0	10	0	0	0	0	0	0	0
	0	0	0	0	0	0	0	0	0	0							
1992	1	21	1	0	1	17	17	1	0	0	0	0	0	0	0	33.33333333	
	50	0	16.66666667		0	0	0	0	0	0	0	0	0	0	0	0	0
	0	0	0	0	0	0	0	0	0	0	0	0	0	0	0	0	0
	0	33.33333333		50	0	16.66666667		0	0	0	0	0	0	0	0	0	0
	0	0	0	0	0	0	0	0	0	0	0	0	0	0			
1992	1	21	1	0	1	18	18	3.5	0	0	0	0	0	0	20	20	20
	20	20	0	0	0	0	0	0	0	0	0	0	0	0	0	0	0
	0	0	0	0	0	0	0	0	0	0	0	0	0	0	0	20	20
	20	20	20	0	0	0	0	0	0	0	0	0	0	0	0	0	0
	0	0	0	0	0	0	0	0	0	0							
1992	1	21	1	0	1	19	19	4	0	0	0	0	0	0	0	0	
	16.66666667		50		16.66666667		0	0	0	0	16.66666667	0	0	0	0	0	0
	0	0	0	0	0	0	0	0	0	0	0	0	0	0	0	0	0
	0	0	0	0	16.66666667		50	16.66666667		0	0	0	0	16.66666667		0	0
	0	0	0	0	0	0	0	0	0	0	0	0	0	0	0	0	0
1992	1	21	1	0	1	20	20	3.5	0	0	0	0	0	0	0	0	0
	16.66666667		33.33333333		16.66666667		16.66666667		16.66666667		0	0	0	0	0	0	0
	0	0	0	0	0	0	0	0	0	0	0	0	0	0	0	0	0
	0	0	0	0	0	0	16.66666667		33.33333333		16.66666667		16.66666667		16.66666667		0
	0	0	0	0	0	0	0	0	0	0	0	0	0	0	0	0	0
	0	0	0														
1992	1	21	1	0	1	21	21	1.5	0	0	0	0	0	0	0	0	0
	0	0	50	50	0	0	0	0	0	0	0	0	0	0	0	0	0
	0	0	0	0	0	0	0	0	0	0	0	0	0	0	0	0	0
	0	0	0	50	50	0	0	0	0	0	0	0	0	0	0	0	0
	0	0	0	0	0	0	0	0	0	0							
1992	1	21	1	0	1	22	22	2	0	0	0	0	0	0	0	0	0
	0	0	25	25	25	0	0	25	0	0	0	0	0	0	0	0	0
	0	0	0	0	0	0	0	0	0	0	0	0	0	0	0	0	0
	0	0	0	25	25	25	0	0	25	0	0	0	0	0	0	0	0
	0	0	0	0	0	0	0	0	0	0							
1992	1	21	1	0	1	23	23	2	0	0	0	0	0	0	0	0	0
	0	0	20	0	20	0	60	0	0	0	0	0	0	0	0	0	0
	0	0	0	0	0	0	0	0	0	0	0	0	0	0	0	0	0
	0	0	0	20	0	20	0	60	0	0	0	0	0	0	0	0	0
	0	0	0	0	0	0	0	0	0	0							
1992	1	21	1	0	1	24	24	1	0	0	0	0	0	0	0	0	0
	0	0	0	0	0	50	50	0	0	0	0	0	0	0	0	0	0
	0	0	0	0	0	0	0	0	0	0	0	0	0	0	0	0	0
	0	0	0	0	0	0	50	50	0	0	0	0	0	0	0	0	0
	0	0	0	0	0	0	0	0	0	0							
1992	1	21	1	0	1	25	25	1	0	0	0	0	0	0	0	0	0
	0	0	0	0	0	50	0	0	0	50	0	0	0	0	0	0	0

	0	0	0	0	0	0	0	0	0	0	0	0	0	0	0	0	0
	0	0	0	0	0	0	50	0	0	0	50	0	0	0	0	0	0
	0	0	0	0	0	0	0	0	0	0							
1995	1	24	1	0	1	9	9	0	0	0	0	0	100	0	0	0	0
	0	0	0	0	0	0	0	0	0	0	0	0	0	0	0	0	0
	0	0	0	0	0	0	0	0	0	0	0	0	0	100	0	0	0
	0	0	0	0	0	0	0	0	0	0	0	0	0	0	0	0	0
	0	0	0	0	0	0	0	0	0	0							
1995	1	24	1	0	1	11	11	2	0	0	0	0	25	25	25	0	0
	25	0	0	0	0	0	0	0	0	0	0	0	0	0	0	0	0
	0	0	0	0	0	0	0	0	0	0	0	0	0	25	25	25	0
	0	25	0	0	0	0	0	0	0	0	0	0	0	0	0	0	0
	0	0	0	0	0	0	0	0	0	0							
1995	1	24	1	0	1	12	12	2	0	0	0	0	0	33.33333333	66.66666667		
	0	0	0	0	0	0	0	0	0	0	0	0	0	0	0	0	0
	0	0	0	0	0	0	0	0	0	0	0	0	0	0	0	0	
	33.33333333	66.66666667	0	0	0	0	0	0	0	0	0	0	0	0	0	0	0
	0	0	0	0	0	0	0	0	0	0	0	0	0	0	0		
1995	1	24	1	0	1	13	13	1.5	0	0	0	0	0	0	0	100	0
	0	0	0	0	0	0	0	0	0	0	0	0	0	0	0	0	0
	0	0	0	0	0	0	0	0	0	0	0	0	0	0	0	0	100
	0	0	0	0	0	0	0	0	0	0	0	0	0	0	0	0	0
	0	0	0	0	0	0	0	0	0	0							
1995	1	24	1	0	1	14	14	0.5	0	0	0	0	0	0	0	0	100
	0	0	0	0	0	0	0	0	0	0	0	0	0	0	0	0	0
	0	0	0	0	0	0	0	0	0	0	0	0	0	0	0	0	0
	100	0	0	0	0	0	0	0	0	0	0	0	0	0	0	0	0
	0	0	0	0	0	0	0	0	0	0							
1995	1	24	1	0	1	16	16	0.5	0	0	0	0	0	0	0	50	50
	0	0	0	0	0	0	0	0	0	0	0	0	0	0	0	0	0
	0	0	0	0	0	0	0	0	0	0	0	0	0	0	0	0	50
	50	0	0	0	0	0	0	0	0	0	0	0	0	0	0	0	0
	0	0	0	0	0	0	0	0	0	0							
1995	1	24	1	0	1	17	17	1	0	0	0	0	0	0	0	0	0
	0	100	0	0	0	0	0	0	0	0	0	0	0	0	0	0	0
	0	0	0	0	0	0	0	0	0	0	0	0	0	0	0	0	0
	0	0	100	0	0	0	0	0	0	0	0	0	0	0	0	0	0
	0	0	0	0	0	0	0	0	0	0							
1995	1	24	1	0	1	20	20	0	0	0	0	0	0	0	0	0	0
	0	0	0	0	50	0	0	50	0	0	0	0	0	0	0	0	0
	0	0	0	0	0	0	0	0	0	0	0	0	0	0	0	0	0
	0	0	0	0	0	50	0	0	50	0	0	0	0	0	0	0	0
	0	0	0	0	0	0	0	0	0	0							
1995	1	24	1	0	1	22	22	0	0	0	0	0	0	0	0	0	0
	0	0	0	0	100	0	0	0	0	0	0	0	0	0	0	0	0

	0	0	0	0	0	0	0	0	0	0	0	0	0	0	0	0	0
	0	0	0	0	0	100	0	0	0	0	0	0	0	0	0	0	0
	0	0	0	0	0	0	0	0	0	0							
1995	1	24	1	0	1	25	25	0.5	0	0	0	0	0	0	0	0	0
	0	0	0	0	0	0	0	0	0	0	0	0	100	0	0	0	0
	0	0	0	0	0	0	0	0	0	0	0	0	0	0	0	0	0
	0	0	0	0	0	0	0	0	0	0	0	0	0	100	0	0	0
	0	0	0	0	0	0	0	0	0	0							
2001	1	24	1	0	1	3	3	0	0	100	0	0	0	0	0	0	0
	0	0	0	0	0	0	0	0	0	0	0	0	0	0	0	0	0
	0	0	0	0	0	0	0	0	0	0	100	0	0	0	0	0	0
	0	0	0	0	0	0	0	0	0	0	0	0	0	0	0	0	0
	0	0	0	0	0	0	0	0	0	0							
2001	1	24	1	0	1	6	6	0.5	0	0	0	0	100	0	0	0	0
	0	0	0	0	0	0	0	0	0	0	0	0	0	0	0	0	0
	0	0	0	0	0	0	0	0	0	0	0	0	0	100	0	0	0
	0	0	0	0	0	0	0	0	0	0	0	0	0	0	0	0	0
	0	0	0	0	0	0	0	0	0	0							
2001	1	24	1	0	1	7	7	0.5	0	0	0	100	0	0	0	0	0
	0	0	0	0	0	0	0	0	0	0	0	0	0	0	0	0	0
	0	0	0	0	0	0	0	0	0	0	0	0	100	0	0	0	0
	0	0	0	0	0	0	0	0	0	0	0	0	0	0	0	0	0
	0	0	0	0	0	0	0	0	0	0							
2001	1	24	1	0	1	10	10	2	0	0	0	0	50	0	50	0	0
	0	0	0	0	0	0	0	0	0	0	0	0	0	0	0	0	0
	0	0	0	0	0	0	0	0	0	0	0	0	0	50	0	50	0
	0	0	0	0	0	0	0	0	0	0	0	0	0	0	0	0	0
	0	0	0	0	0	0	0	0	0	0							
2001	1	24	1	0	1	11	11	1	0	0	0	0	0	100	0	0	0
	0	0	0	0	0	0	0	0	0	0	0	0	0	0	0	0	0
	0	0	0	0	0	0	0	0	0	0	0	0	0	0	100	0	0
	0	0	0	0	0	0	0	0	0	0	0	0	0	0	0	0	0
	0	0	0	0	0	0	0	0	0	0							
2001	1	24	1	0	1	12	12	3	0	0	0	0	0	0	75	0	0
	0	25	0	0	0	0	0	0	0	0	0	0	0	0	0	0	0
	0	0	0	0	0	0	0	0	0	0	0	0	0	0	0	75	0
	0	0	25	0	0	0	0	0	0	0	0	0	0	0	0	0	0
	0	0	0	0	0	0	0	0	0	0							
2001	1	24	1	0	1	13	13	6	0	0	0	0	0	20	60	20	0
	0	0	0	0	0	0	0	0	0	0	0	0	0	0	0	0	0
	0	0	0	0	0	0	0	0	0	0	0	0	0	0	20	60	20
	0	0	0	0	0	0	0	0	0	0	0	0	0	0	0	0	0
	0	0	0	0	0	0	0	0	0	0							
2001	1	24	1	0	1	14	14	3.5	0	0	0	0	0	0	11.11111111		
	66.66666667		0	0	11.11111111		11.11111111		0	0	0	0	0	0	0	0	0

	0	0	0	0	0	0	0	0	0	0	0	0	0	0	0	0	0
	0	0	0	11.11111111	66.66666667		0	0	11.11111111		11.11111111		0	0	0	0	
	0	0	0	0	0	0	0	0	0	0	0	0	0	0	0	0	0
	0	0															
2001	1	24	1	0	1	15	15	3.5	0	0	0	0	0	0	12.5	50	37.5
	0	0	0	0	0	0	0	0	0	0	0	0	0	0	0	0	0
	0	0	0	0	0	0	0	0	0	0	0	0	0	0	0	12.5	50
	37.5	0	0	0	0	0	0	0	0	0	0	0	0	0	0	0	0
	0	0	0	0	0	0	0	0	0	0							
2001	1	24	1	0	1	16	16	1.5	0	0	0	0	0	0	33.33333333		
	33.33333333		33.33333333		0	0	0	0	0	0	0	0	0	0	0	0	0
	0	0	0	0	0	0	0	0	0	0	0	0	0	0	0	0	0
	0	0	33.33333333		33.33333333		33.33333333		0	0	0	0	0	0	0	0	0
	0	0	0	0	0	0	0	0	0	0	0	0	0	0	0	0	0
2001	1	24	1	0	1	17	17	2.5	0	0	0	0	0	0	0	0	
	33.33333333		0	66.66666667		0	0	0	0	0	0	0	0	0	0	0	0
	0	0	0	0	0	0	0	0	0	0	0	0	0	0	0	0	0
	0	0	0	33.33333333		0	66.66666667		0	0	0	0	0	0	0	0	0
	0	0	0	0	0	0	0	0	0	0	0	0	0	0	0		
2001	1	24	1	0	1	18	18	3.5	0	0	0	0	0	0	0	0	0
	0	0	0	100	0	0	0	0	0	0	0	0	0	0	0	0	0
	0	0	0	0	0	0	0	0	0	0	0	0	0	0	0	0	0
	0	0	0	0	100	0	0	0	0	0	0	0	0	0	0	0	0
	0	0	0	0	0	0	0	0	0	0							
2001	1	24	1	0	1	19	19	1.5	0	0	0	0	0	0	0	0	0
	0	33.33333333		0	33.33333333		33.33333333		0	0	0	0	0	0	0	0	0
	0	0	0	0	0	0	0	0	0	0	0	0	0	0	0	0	0
	0	0	0	0	0	33.33333333		0	33.33333333		33.33333333		0	0	0	0	0
	0	0	0	0	0	0	0	0	0	0	0	0	0	0	0	0	
2001	1	24	1	0	1	20	20	0.5	0	0	0	0	0	0	0	0	0
	0	0	33.33333333		0	0	33.33333333		0	0	0	0	0	0	33.33333333		0
	0	0	0	0	0	0	0	0	0	0	0	0	0	0	0	0	0
	0	0	0	0	0	0	33.33333333		0	0	33.33333333		0	0	0	0	0
	0	33.33333333		0	0	0	0	0	0	0	0	0	0	0	0	0	
2001	1	24	1	0	1	22	22	0.5	0	0	0	0	0	0	0	0	0
	0	0	0	0	0	0	0	50	0	50	0	0	0	0	0	0	0
	0	0	0	0	0	0	0	0	0	0	0	0	0	0	0	0	0
	0	0	0	0	0	0	0	0	50	0	50	0	0	0	0	0	0
	0	0	0	0	0	0	0	0	0	0							
2001	1	24	1	0	1	23	23	0	0	0	0	0	0	0	0	0	0
	0	0	0	0	0	0	0	100	0	0	0	0	0	0	0	0	0
	0	0	0	0	0	0	0	0	0	0	0	0	0	0	0	0	0
	0	0	0	0	0	0	0	0	100	0	0	0	0	0	0	0	0
	0	0	0	0	0	0	0	0	0	0							

2001	1	24	1	0	1	24	24	0.5	0	0	0	0	0	0	0	0	0
	0	0	0	0	0	0	0	0	0	0	100	0	0	0	0	0	0
	0	0	0	0	0	0	0	0	0	0	0	0	0	0	0	0	0
	0	0	0	0	0	0	0	0	0	0	0	100	0	0	0	0	0
	0	0	0	0	0	0	0	0	0	0							
2004	1	24	1	0	1	14	14	0.5	0	0	0	0	0	0	100	0	0
	0	0	0	0	0	0	0	0	0	0	0	0	0	0	0	0	0
	0	0	0	0	0	0	0	0	0	0	0	0	0	0	0	100	0
	0	0	0	0	0	0	0	0	0	0	0	0	0	0	0	0	0
	0	0	0	0	0	0	0	0	0	0							
2004	1	24	1	0	1	15	15	0	0	0	0	0	0	0	0	0	0
	100	0	0	0	0	0	0	0	0	0	0	0	0	0	0	0	0
	0	0	0	0	0	0	0	0	0	0	0	0	0	0	0	0	0
	0	100	0	0	0	0	0	0	0	0	0	0	0	0	0	0	0
	0	0	0	0	0	0	0	0	0	0							
2004	1	24	1	0	1	16	16	0.5	0	0	0	0	25	25	25	25	0
	0	0	0	0	0	0	0	0	0	0	0	0	0	0	0	0	0
	0	0	0	0	0	0	0	0	0	0	0	0	0	25	25	25	25
	0	0	0	0	0	0	0	0	0	0	0	0	0	0	0	0	0
	0	0	0	0	0	0	0	0	0	0							
2004	1	24	1	0	1	17	17	1.5	0	0	0	0	0	0	33.33333333		
	33.33333333		33.33333333		0	0	0	0	0	0	0	0	0	0	0	0	0
	0	0	0	0	0	0	0	0	0	0	0	0	0	0	0	0	0
	0	0	33.33333333		33.33333333		33.33333333		0	0	0	0	0	0	0	0	0
	0	0	0	0	0	0	0	0	0	0	0	0	0	0	0	0	0
2004	1	24	1	0	1	18	18	2	0	0	0	0	0	0	0	0	0
	66.66666667		33.33333333		0	0	0	0	0	0	0	0	0	0	0	0	0
	0	0	0	0	0	0	0	0	0	0	0	0	0	0	0	0	0
	0	0	0	66.66666667		33.33333333		0	0	0	0	0	0	0	0	0	0
	0	0	0	0	0	0	0	0	0	0	0	0	0	0			
2004	1	24	1	0	1	19	19	5	0	0	0	0	0	0	0	0	40
	20	0	0	0	40	0	0	0	0	0	0	0	0	0	0	0	0
	0	0	0	0	0	0	0	0	0	0	0	0	0	0	0	0	0
	40	20	0	0	0	40	0	0	0	0	0	0	0	0	0	0	0
	0	0	0	0	0	0	0	0	0	0							
2004	1	24	1	0	1	20	20	3	0	0	0	0	0	0	0	0	0
	0	50	0	25	25	0	0	0	0	0	0	0	0	0	0	0	0
	0	0	0	0	0	0	0	0	0	0	0	0	0	0	0	0	0
	0	0	50	0	25	25	0	0	0	0	0	0	0	0	0	0	0
	0	0	0	0	0	0	0	0	0	0							
2004	1	24	1	0	1	21	21	1	0	0	0	0	0	0	0	0	0
	0	0	0	0	0	0	0	100	0	0	0	0	0	0	0	0	0
	0	0	0	0	0	0	0	0	0	0	0	0	0	0	0	0	0
	0	0	0	0	0	0	0	0	100	0	0	0	0	0	0	0	0
	0	0	0	0	0	0	0	0	0	0							

2004	1	24	1	0	1	22	22	1	0	0	0	0	0	0	0	0	0
	0	0	0	0	25	0	25	0	0	25	0	0	0	25	0	0	0
	0	0	0	0	0	0	0	0	0	0	0	0	0	0	0	0	0
	0	0	0	0	0	25	0	25	0	0	25	0	0	0	25	0	0
	0	0	0	0	0	0	0	0	0	0							
2004	1	24	1	0	1	23	23	0.5	0	0	0	0	0	0	0	0	0
	0	0	0	0	0	100	0	0	0	0	0	0	0	0	0	0	0
	0	0	0	0	0	0	0	0	0	0	0	0	0	0	0	0	0
	0	0	0	0	0	0	100	0	0	0	0	0	0	0	0	0	0
	0	0	0	0	0	0	0	0	0	0							
2004	1	24	1	0	1	24	24	0.5	0	0	0	0	0	0	0	0	0
	0	0	0	0	0	0	0	25	0	25	0	25	0	0	0	25	0
	0	0	0	0	0	0	0	0	0	0	0	0	0	0	0	0	0
	0	0	0	0	0	0	0	0	25	0	25	0	25	0	0	0	25
	0	0	0	0	0	0	0	0	0	0							
1980	1	21	2	0	1	2	2	0.5	0	100	0	0	0	0	0	0	0
	0	0	0	0	0	0	0	0	0	0	0	0	0	0	0	0	0
	0	0	0	0	0	0	0	0	0	0	100	0	0	0	0	0	0
	0	0	0	0	0	0	0	0	0	0	0	0	0	0	0	0	0
	0	0	0	0	0	0	0	0	0	0							
1980	1	21	2	0	1	3	3	1	0	100	0	0	0	0	0	0	0
	0	0	0	0	0	0	0	0	0	0	0	0	0	0	0	0	0
	0	0	0	0	0	0	0	0	0	0	100	0	0	0	0	0	0
	0	0	0	0	0	0	0	0	0	0	0	0	0	0	0	0	0
	0	0	0	0	0	0	0	0	0	0							
1980	1	21	2	0	1	5	5	0.5	0	0	100	0	0	0	0	0	0
	0	0	0	0	0	0	0	0	0	0	0	0	0	0	0	0	0
	0	0	0	0	0	0	0	0	0	0	0	100	0	0	0	0	0
	0	0	0	0	0	0	0	0	0	0	0	0	0	0	0	0	0
	0	0	0	0	0	0	0	0	0	0							
1980	1	21	2	0	1	6	6	1	0	0	50	50	0	0	0	0	0
	0	0	0	0	0	0	0	0	0	0	0	0	0	0	0	0	0
	0	0	0	0	0	0	0	0	0	0	0	50	50	0	0	0	0
	0	0	0	0	0	0	0	0	0	0	0	0	0	0	0	0	0
	0	0	0	0	0	0	0	0	0	0							
1980	1	21	2	0	1	9	9	0.5	0	0	0	0	100	0	0	0	0
	0	0	0	0	0	0	0	0	0	0	0	0	0	0	0	0	0
	0	0	0	0	0	0	0	0	0	0	0	0	0	100	0	0	0
	0	0	0	0	0	0	0	0	0	0	0	0	0	0	0	0	0
	0	0	0	0	0	0	0	0	0	0							
1980	1	21	2	0	1	12	12	2	0	0	0	0	0	25	75	0	0
	0	0	0	0	0	0	0	0	0	0	0	0	0	0	0	0	0
	0	0	0	0	0	0	0	0	0	0	0	0	0	0	25	75	0
	0	0	0	0	0	0	0	0	0	0	0	0	0	0	0	0	0
	0	0	0	0	0	0	0	0	0	0							

1980	1	21	2	0	1	13	13	2.5	0	0	0	0	0	11.11111111	55.55555556	
	33.33333333	0	0	0	0	0	0	0	0	0	0	0	0	0	0	0
	0	0	0	0	0	0	0	0	0	0	0	0	0	0	0	0
	11.11111111	55.55555556	33.33333333	0	0	0	0	0	0	0	0	0	0	0	0	0
	0	0	0	0	0	0	0	0	0	0	0	0	0	0	0	
1980	1	21	2	0	1	14	14	4.5	0	0	0	0	0	0	14.28571429	
	71.42857143	0	14.28571429	0	0	0	0	0	0	0	0	0	0	0	0	0
	0	0	0	0	0	0	0	0	0	0	0	0	0	0	0	0
	0	0	14.28571429	71.42857143	0	14.28571429	0	0	0	0	0	0	0	0	0	0
	0	0	0	0	0	0	0	0	0	0	0	0	0	0	0	0
1980	1	21	2	0	1	15	15	2.5	0	0	0	0	0	0	25	75	0
	0	0	0	0	0	0	0	0	0	0	0	0	0	0	0	0	0
	0	0	0	0	0	0	0	0	0	0	0	0	0	0	0	25	75
	0	0	0	0	0	0	0	0	0	0	0	0	0	0	0	0	0
	0	0	0	0	0	0	0	0	0	0							
1980	1	21	2	0	1	16	16	1.5	0	0	0	0	0	0	100	0	0
	0	0	0	0	0	0	0	0	0	0	0	0	0	0	0	0	0
	0	0	0	0	0	0	0	0	0	0	0	0	0	0	0	100	0
	0	0	0	0	0	0	0	0	0	0	0	0	0	0	0	0	0
	0	0	0	0	0	0	0	0	0	0							
1980	1	21	2	0	1	17	17	0.5	0	0	0	0	0	0	0	33.33333333	
	33.33333333	0	0	0	33.33333333	0	0	0	0	0	0	0	0	0	0	0
	0	0	0	0	0	0	0	0	0	0	0	0	0	0	0	0
	0	0	33.33333333	33.33333333	0	0	0	33.33333333	0	0	0	0	0	0	0	
	0	0	0	0	0	0	0	0	0	0	0	0	0	0	0	
1980	1	21	2	0	1	18	18	1.5	0	0	0	0	0	0	0	0	
	33.33333333	33.33333333	0	33.33333333	0	0	0	0	0	0	0	0	0	0	0	0	
	0	0	0	0	0	0	0	0	0	0	0	0	0	0	0	0	
	0	0	0	0	33.33333333	33.33333333	0	33.33333333	0	0	0	0	0	0	0	0	
	0	0	0	0	0	0	0	0	0	0	0	0	0	0	0	0	
1980	1	21	2	0	1	19	19	1.5	0	0	0	0	0	0	0	0	0
	0	16.66666667	33.33333333	33.33333333	16.66666667	0	0	0	0	0	0	0	0				
	0	0	0	0	0	0	0	0	0	0	0	0	0	0	0	0	0
	0	0	0	0	0	0	16.66666667	33.33333333	33.33333333	16.66666667	0	0	0				
	0	0	0	0	0	0	0	0	0	0	0	0	0	0	0	0	0
	0																
1980	1	21	2	0	1	20	20	1.5	0	0	0	0	0	0	0	0	0
	0	0	20	20	20	40	0	0	0	0	0	0	0	0	0	0	0
	0	0	0	0	0	0	0	0	0	0	0	0	0	0	0	0	0
	0	0	0	20	20	20	40	0	0	0	0	0	0	0	0	0	0
	0	0	0	0	0	0	0	0	0	0							
1980	1	21	2	0	1	21	21	2.5	0	0	0	0	0	0	0	0	0
	0	0	0	0	12.5	0	12.5	62.5	12.5	0	0	0	0	0	0	0	0
	0	0	0	0	0	0	0	0	0	0	0	0	0	0	0	0	0

	0	0	0	0	0	12.5	0	12.5	62.5	12.5	0	0	0	0	0	0	0
	0	0	0	0	0	0	0	0	0	0							
1980	1	21	2	0	1	22	22	0.5	0	0	0	0	0	0	0	0	0
	0	0	0	0	0	0	50	50	0	0	0	0	0	0	0	0	0
	0	0	0	0	0	0	0	0	0	0	0	0	0	0	0	0	0
	0	0	0	0	0	0	0	50	50	0	0	0	0	0	0	0	0
	0	0	0	0	0	0	0	0	0	0							
1983	1	21	2	0	1	6	6	0	0	100	0	0	0	0	0	0	0
	0	0	0	0	0	0	0	0	0	0	0	0	0	0	0	0	0
	0	0	0	0	0	0	0	0	0	0	100	0	0	0	0	0	0
	0	0	0	0	0	0	0	0	0	0	0	0	0	0	0	0	0
	0	0	0	0	0	0	0	0	0	0							
1983	1	21	2	0	1	7	7	0.5	0	0	50	50	0	0	0	0	0
	0	0	0	0	0	0	0	0	0	0	0	0	0	0	0	0	0
	0	0	0	0	0	0	0	0	0	0	0	50	50	0	0	0	0
	0	0	0	0	0	0	0	0	0	0	0	0	0	0	0	0	0
	0	0	0	0	0	0	0	0	0	0							
1983	1	21	2	0	1	8	8	3.5	0	0	27.27272727	72.72727273	0	0	0		
	0	0	0	0	0	0	0	0	0	0	0	0	0	0	0	0	
	0	0	0	0	0	0	0	0	0	0	0	0	0	27.27272727	72.72727273		
	0	0	0	0	0	0	0	0	0	0	0	0	0	0	0	0	
	0	0	0	0	0	0	0	0	0	0	0	0	0				
1983	1	21	2	0	1	9	9	13	0	0	13.04347826	86.95652174	0	0	0		
	0	0	0	0	0	0	0	0	0	0	0	0	0	0	0	0	
	0	0	0	0	0	0	0	0	0	0	0	0	0	13.04347826	86.95652174		
	0	0	0	0	0	0	0	0	0	0	0	0	0	0	0	0	
	0	0	0	0	0	0	0	0	0	0	0	0	0				
1983	1	21	2	0	1	10	10	22.5	0	0	0	94.11764706	5.882352941	0	0		
	0	0	0	0	0	0	0	0	0	0	0	0	0	0	0	0	
	0	0	0	0	0	0	0	0	0	0	0	0	0	94.11764706			
	5.882352941	0	0	0	0	0	0	0	0	0	0	0	0	0	0	0	
	0	0	0	0	0	0	0	0	0	0	0	0	0	0			
1983	1	21	2	0	1	11	11	25.5	0	0	1.818181818	61.81818182	34.54545455				
	1.818181818	0	0	0	0	0	0	0	0	0	0	0	0	0	0	0	
	0	0	0	0	0	0	0	0	0	0	0	0	0	0	0		
	1.818181818	61.81818182	34.54545455	1.818181818	0	0	0	0	0	0	0	0	0	0	0	0	
	0	0	0	0	0	0	0	0	0	0	0	0	0	0	0	0	
	0	0	0														
1983	1	21	2	0	1	12	12	18	0	0	0	21.875	71.875	6.25	0	0	0
	0	0	0	0	0	0	0	0	0	0	0	0	0	0	0	0	0
	0	0	0	0	0	0	0	0	0	0	0	0	21.875	71.875	6.25	0	0
	0	0	0	0	0	0	0	0	0	0	0	0	0	0	0	0	0
	0	0	0	0	0	0	0	0	0	0							
1983	1	21	2	0	1	13	13	10.5	0	0	0	0	71.42857143	14.28571429			
	14.28571429	0	0	0	0	0	0	0	0	0	0	0	0	0	0	0	

0 0 0 0 0 0 0 0 0 0 0 0 0 0 0 0 0
71.42857143 14.28571429 14.28571429 0 0 0 0 0 0 0 0 0 0 0
0 0 0 0 0 0 0 0 0 0 0 0 0 0 0 0
1983 1 21 2 0 1 14 14 10 0 0 0 0 41.66666667 37.5 8.333333333
4.166666667 8.333333333 0 0 0 0 0 0 0 0 0 0 0 0 0
0 0 0 0 0 0 0 0 0 0 0 0 0 0 0 0
41.66666667 37.5 8.333333333 4.166666667 8.333333333 0 0 0 0 0 0 0 0
0 0 0 0 0 0 0 0 0 0 0 0 0 0 0 0
0
1983 1 21 2 0 1 15 15 7 0 0 0 0 14.28571429 7.142857143 50
28.57142857 0 0 0 0 0 0 0 0 0 0 0 0 0 0
0 0 0 0 0 0 0 0 0 0 0 0 0 0 0
14.28571429 7.142857143 50 28.57142857 0 0 0 0 0 0 0 0 0 0
0 0 0 0 0 0 0 0 0 0 0 0 0 0 0 0
1983 1 21 2 0 1 16 16 10.5 0 0 0 0 0 14.81481481 25.92592593
33.33333333 11.11111111 11.11111111 3.703703704 0 0 0 0 0 0 0 0 0
0 0 0 0 0 0 0 0 0 0 0 0 0 0 0 0
0 0 0 14.81481481 25.92592593 33.33333333 11.11111111 11.11111111 3.703703704 0 0
0 0 0 0 0 0 0 0 0 0 0 0 0 0 0 0
0 0 0 0 0
1983 1 21 2 0 1 17 17 7.5 0 0 0 0 0 0 5.555555556
38.88888889 27.77777778 11.11111111 16.66666667 0 0 0 0 0 0 0 0 0
0 0 0 0 0 0 0 0 0 0 0 0 0 0 0 0
0 0 0 0 5.555555556 38.88888889 27.77777778 11.11111111 16.66666667 0 0 0
0 0 0 0 0 0 0 0 0 0 0 0 0 0 0 0
0 0 0 0
1983 1 21 2 0 1 18 18 11.5 0 0 0 0 0 0 0 0 12.5
29.16666667 20.83333333 16.66666667 16.66666667 4.166666667 0 0 0 0 0 0 0
0 0 0 0 0 0 0 0 0 0 0 0 0 0 0 0
0 0 0 0 0 12.5 29.16666667 20.83333333 16.66666667 16.66666667 4.166666667 0
0 0 0 0 0 0 0 0 0 0 0 0 0 0 0 0
0 0 0
1983 1 21 2 0 1 19 19 15 0 0 0 0 0 0 0 4.444444444
0 0 6.666666667 13.33333333 24.44444444 13.33333333 4.444444444 11.11111111 8.888888889
2.222222222 4.444444444 0 2.222222222 4.444444444 0 0 0 0 0 0 0 0
0 0 0 0 0 0 0 0 0 0 0 0 4.444444444 0 0
6.666666667 13.33333333 24.44444444 13.33333333 4.444444444 11.11111111 8.888888889 2.222222222
4.444444444 0 2.222222222 4.444444444 0 0 0 0 0 0 0 0 0 0
0 0 0
1983 1 21 2 0 1 20 20 11.5 0 0 0 0 0 0 0 0 0
0 2.040816327 6.12244898 12.24489796 14.28571429 12.24489796 2.040816327 4.081632653 2.040816327
6.12244898 0 0 2.040816327 6.12244898 4.081632653 4.081632653 2.040816327 2.040816327
4.081632653 2.040816327 4.081632653 2.040816327 2.040816327 2.040816327 0 2.040816327 0 0
0 0 0 0 0 0 0 0 2.040816327 6.12244898 12.24489796 14.28571429
12.24489796 2.040816327 4.081632653 2.040816327 6.12244898 0 0 2.040816327 6.12244898

	4.081632653	4.081632653	2.040816327	2.040816327	4.081632653	2.040816327	4.081632653	2.040816327								
	2.040816327	2.040816327	0	2.040816327												
1983	1	21	2	0	1	21	21	14.5	0	0	0	0	0	0	0	0
	0	0	0	5.714285714	8.571428571	2.857142857	0	5.714285714	2.857142857	0	8.571428571					
	8.571428571	8.571428571	8.571428571	0	5.714285714	0	5.714285714	2.857142857	0	0	0					
	5.714285714	0	2.857142857	17.14285714	0	0	0	0	0	0	0	0	0			
	0	0	5.714285714	8.571428571	2.857142857	0	5.714285714	2.857142857	0	8.571428571						
	8.571428571	8.571428571	8.571428571	0	5.714285714	0	5.714285714	2.857142857	0	0	0					
	5.714285714	0	2.857142857	17.14285714												
1983	1	21	2	0	1	22	22	8	0	0	0	0	0	0	0	0
	0	0	0	0	0	7.142857143	7.142857143	7.142857143	0	0	7.142857143	0	0			
	14.28571429	0	0	0	0	7.142857143	7.142857143	0	0	7.142857143	0	0				
	35.71428571	0	0	0	0	0	0	0	0	0	0	0	0	0		
	7.142857143	7.142857143	7.142857143	0	0	7.142857143	0	0	14.28571429	0	0	0				
	0	7.142857143	7.142857143	0	0	7.142857143	0	0	35.71428571							
1983	1	21	2	0	1	23	23	4.5	0	0	0	0	0	0	0	0
	0	0	0	0	0	0	0	0	0	0	0	0	0	0	0	0
	25	25	0	0	0	0	0	0	50	0	0	0	0	0	0	0
	0	0	0	0	0	0	0	0	0	0	0	0	0	0	0	0
	0	25	25	0	0	0	0	0	0	50						
1989	1	21	2	0	1	13	13	1	0	0	0	0	0	0	100	0	0
	0	0	0	0	0	0	0	0	0	0	0	0	0	0	0	0	0
	0	0	0	0	0	0	0	0	0	0	0	0	0	0	0	100	0
	0	0	0	0	0	0	0	0	0	0	0	0	0	0	0	0	0
	0	0	0	0	0	0	0	0	0	0							
1989	1	21	2	0	1	14	14	1.5	0	0	0	0	0	0	100	0	0
	0	0	0	0	0	0	0	0	0	0	0	0	0	0	0	0	0
	0	0	0	0	0	0	0	0	0	0	0	0	0	0	0	100	0
	0	0	0	0	0	0	0	0	0	0	0	0	0	0	0	0	0
	0	0	0	0	0	0	0	0	0	0							
1989	1	21	2	0	1	15	15	2	0	0	0	0	0	0	33.33333333		
	66.66666667	0	0	0	0	0	0	0	0	0	0	0	0	0	0	0	0
	0	0	0	0	0	0	0	0	0	0	0	0	0	0	0	0	0
	0	33.33333333	66.66666667	0	0	0	0	0	0	0	0	0	0	0	0	0	0
	0	0	0	0	0	0	0	0	0	0	0	0	0	0			
1989	1	21	2	0	1	16	16	2.5	0	0	0	0	0	0	14.28571429		
	42.85714286	28.57142857	14.28571429	0	0	0	0	0	0	0	0	0	0	0	0	0	0
	0	0	0	0	0	0	0	0	0	0	0	0	0	0	0	0	0
	0	0	0	14.28571429	42.85714286	28.57142857	14.28571429	0	0	0	0	0	0	0	0	0	0
	0	0	0	0	0	0	0	0	0	0	0	0	0	0	0	0	0
	0	0															
1989	1	21	2	0	1	17	17	2.5	0	0	0	0	0	0	0	10	0
	20	20	30	20	0	0	0	0	0	0	0	0	0	0	0	0	0
	0	0	0	0	0	0	0	0	0	0	0	0	0	0	0	0	10

	0	20	20	30	20	0	0	0	0	0	0	0	0	0	0	0	0
	0	0	0	0	0	0	0	0	0	0							
1989	1	21	2	0	1	18	18	6	0	0	0	0	0	0	0	6.666666667	
	6.666666667	26.66666667	33.33333333	6.666666667	6.666666667	6.666666667	6.666666667	0	0	0							
	0	0	0	0	0	0	0	0	0	0	0	0	0	0	0	0	
	0	0	0	0	0	0	0	6.666666667	6.666666667	26.66666667	33.33333333	6.666666667					
	6.666666667	6.666666667	6.666666667	0	0	0	0	0	0	0	0	0	0	0	0	0	
	0	0	0	0	0	0	0	0	0								
1989	1	21	2	0	1	19	19	3	0	0	0	0	0	0	0	0	
	7.692307692	0	23.07692308	23.07692308	15.38461538	7.692307692	7.692307692	7.692307692	0	0							
	7.692307692	0	0	0	0	0	0	0	0	0	0	0	0	0	0	0	
	0	0	0	0	0	0	0	0	0	7.692307692	0	23.07692308	23.07692308				
	15.38461538	7.692307692	7.692307692	7.692307692	0	0	7.692307692	0	0	0	0	0					
	0	0	0	0	0	0	0	0	0	0	0						
1989	1	21	2	0	1	20	20	4.5	0	0	0	0	0	0	0	0	0
	0	6.666666667	13.33333333	0	13.33333333	20	6.666666667	13.33333333	0	13.33333333							
	6.666666667	0	0	0	0	0	0	6.666666667	0	0	0	0	0	0	0		
	0	0	0	0	0	0	0	0	0	0	6.666666667	13.33333333	0				
	13.33333333	20	6.666666667	13.33333333	0	13.33333333	6.666666667	0	0	0	0	0					
	0	6.666666667	0	0	0	0	0	0	0	0							
1989	1	21	2	0	1	21	21	3.5	0	0	0	0	0	0	0	0	0
	14.28571429	0	0	0	0	14.28571429	0	0	0	28.57142857	0	0	0	0			
	14.28571429	0	0	0	0	0	0	0	28.57142857	0	0	0	0	0	0		
	0	0	0	0	0	0	14.28571429	0	0	0	0	14.28571429	0	0	0		
	28.57142857	0	0	0	0	14.28571429	0	0	0	0	0	0	0	28.57142857			
	0	0	0														
1989	1	21	2	0	1	22	22	4	0	0	0	0	0	0	0	0	0
	0	0	0	0	0	0	0	0	0	0	25	0	0	0	0	0	0
	0	0	0	0	0	0	25	0	50	0	0	0	0	0	0	0	0
	0	0	0	0	0	0	0	0	0	0	0	25	0	0	0	0	0
	0	0	0	0	0	0	0	25	0	50							
1989	1	21	2	0	1	23	23	2	0	0	0	0	0	0	0	0	0
	0	0	0	0	0	0	0	0	0	0	100	0	0	0	0	0	0
	0	0	0	0	0	0	0	0	0	0	0	0	0	0	0	0	0
	0	0	0	0	0	0	0	0	0	0	0	100	0	0	0	0	0
	0	0	0	0	0	0	0	0	0	0							
1992	1	21	2	0	1	9	9	1.5	0	0	0	50	50	0	0	0	0
	0	0	0	0	0	0	0	0	0	0	0	0	0	0	0	0	0
	0	0	0	0	0	0	0	0	0	0	0	0	50	50	0	0	0
	0	0	0	0	0	0	0	0	0	0	0	0	0	0	0	0	0
	0	0	0	0	0	0	0	0	0	0							
1992	1	21	2	0	1	13	13	2	0	0	0	0	0	20	60	20	0
	0	0	0	0	0	0	0	0	0	0	0	0	0	0	0	0	0
	0	0	0	0	0	0	0	0	0	0	0	0	0	0	20	60	20

	0	0	0	0	0	0	0	0	0	0	0	0	0	0	0	0	0
	0	0	0	0	0	0	0	0	0	0							
1992	1	21	2	0	1	14	14	2.5	0	0	0	0	0	14.28571429	57.14285714		
	28.57142857	0	0	0	0	0	0	0	0	0	0	0	0	0	0	0	0
	0	0	0	0	0	0	0	0	0	0	0	0	0	0	0	0	0
	14.28571429	57.14285714	28.57142857	0	0	0	0	0	0	0	0	0	0	0	0		
	0	0	0	0	0	0	0	0	0	0	0	0	0	0	0		
1992	1	21	2	0	1	15	15	4.5	0	0	0	0	0	0	33.33333333	50	
	16.66666667	0	0	0	0	0	0	0	0	0	0	0	0	0	0	0	
	0	0	0	0	0	0	0	0	0	0	0	0	0	0	0	0	
	33.33333333	50	16.66666667	0	0	0	0	0	0	0	0	0	0	0	0	0	
	0	0	0	0	0	0	0	0	0	0	0	0	0				
1992	1	21	2	0	1	16	16	6	0	0	0	0	0	33.33333333	0	50	
	16.66666667	0	0	0	0	0	0	0	0	0	0	0	0	0	0	0	
	0	0	0	0	0	0	0	0	0	0	0	0	0	0	0		
	33.33333333	0	50	16.66666667	0	0	0	0	0	0	0	0	0	0	0	0	
	0	0	0	0	0	0	0	0	0	0	0	0	0	0			
1992	1	21	2	0	1	17	17	1	0	0	0	0	0	0	0	0	
	50	50	0	0	0	0	0	0	0	0	0	0	0	0	0	0	
	0	0	0	0	0	0	0	0	0	0	0	0	0	0	0	0	
	0	50	50	0	0	0	0	0	0	0	0	0	0	0	0	0	
	0	0	0	0	0	0	0	0	0	0							
1992	1	21	2	0	1	18	18	3.5	0	0	0	0	0	0	9.090909091		
	9.090909091	27.27272727	27.27272727	9.090909091	0	9.090909091	0	9.090909091	0	0	0						
	0	0	0	0	0	0	0	0	0	0	0	0	0	0	0	0	
	0	0	0	0	0	0	9.090909091	9.090909091	27.27272727	27.27272727	9.090909091	0					
	9.090909091	0	9.090909091	0	0	0	0	0	0	0	0	0	0	0	0	0	
	0	0	0	0	0	0	0	0									
1992	1	21	2	0	1	19	19	4	0	0	0	0	0	0	0	0	0
	0	12.5	37.5	0	12.5	37.5	0	0	0	0	0	0	0	0	0	0	0
	0	0	0	0	0	0	0	0	0	0	0	0	0	0	0	0	0
	0	0	12.5	37.5	0	12.5	37.5	0	0	0	0	0	0	0	0	0	0
	0	0	0	0	0	0	0	0	0	0							
1992	1	21	2	0	1	20	20	3.5	0	0	0	0	0	0	0	0	0
	0	0	0	11.11111111	11.11111111	0	22.22222222	22.22222222	11.11111111	0	0						
	11.11111111	0	0	11.11111111	0	0	0	0	0	0	0	0	0	0	0	0	
	0	0	0	0	0	0	0	0	0	0	0	0	11.11111111	11.11111111	0		
	22.22222222	22.22222222	11.11111111	0	0	11.11111111	0	0	11.11111111	0	0	0					
	0	0	0	0	0	0	0	0									
1992	1	21	2	0	1	21	21	1.5	0	0	0	0	0	0	0	0	0
	0	0	0	20	20	0	20	0	0	0	0	0	0	20	0	20	0
	0	0	0	0	0	0	0	0	0	0	0	0	0	0	0	0	0
	0	0	0	0	20	20	0	20	0	0	0	0	0	0	20	0	20
	0	0	0	0	0	0	0	0	0	0							

1992	1	21	2	0	1	22	22	2	0	0	0	0	0	0	0	0	0
	0	0	0	0	0	0	0	0	0	0	100	0	0	0	0	0	0
	0	0	0	0	0	0	0	0	0	0	0	0	0	0	0	0	0
	0	0	0	0	0	0	0	0	0	0	0	100	0	0	0	0	0
	0	0	0	0	0	0	0	0	0	0							
1992	1	21	2	0	1	23	23	2	0	0	0	0	0	0	0	0	0
	0	0	0	0	0	0	0	0	0	0	0	0	0	0	0	0	100
	0	0	0	0	0	0	0	0	0	0	0	0	0	0	0	0	0
	0	0	0	0	0	0	0	0	0	0	0	0	0	0	0	0	0
	100	0	0	0	0	0	0	0	0	0							
1995	1	24	2	0	1	6	6	0	0	0	100	0	0	0	0	0	0
	0	0	0	0	0	0	0	0	0	0	0	0	0	0	0	0	0
	0	0	0	0	0	0	0	0	0	0	0	100	0	0	0	0	0
	0	0	0	0	0	0	0	0	0	0	0	0	0	0	0	0	0
	0	0	0	0	0	0	0	0	0	0							
1995	1	24	2	0	1	7	7	0.5	0	0	0	100	0	0	0	0	0
	0	0	0	0	0	0	0	0	0	0	0	0	0	0	0	0	0
	0	0	0	0	0	0	0	0	0	0	0	0	100	0	0	0	0
	0	0	0	0	0	0	0	0	0	0	0	0	0	0	0	0	0
	0	0	0	0	0	0	0	0	0	0							
1995	1	24	2	0	1	8	8	0	0	0	0	100	0	0	0	0	0
	0	0	0	0	0	0	0	0	0	0	0	0	0	0	0	0	0
	0	0	0	0	0	0	0	0	0	0	0	0	100	0	0	0	0
	0	0	0	0	0	0	0	0	0	0	0	0	0	0	0	0	0
	0	0	0	0	0	0	0	0	0	0							
1995	1	24	2	0	1	9	9	0	0	0	0	0	100	0	0	0	0
	0	0	0	0	0	0	0	0	0	0	0	0	0	0	0	0	0
	0	0	0	0	0	0	0	0	0	0	0	0	0	100	0	0	0
	0	0	0	0	0	0	0	0	0	0	0	0	0	0	0	0	0
	0	0	0	0	0	0	0	0	0	0							
1995	1	24	2	0	1	10	10	0	0	0	0	0	0	100	0	0	0
	0	0	0	0	0	0	0	0	0	0	0	0	0	0	0	0	0
	0	0	0	0	0	0	0	0	0	0	0	0	0	0	100	0	0
	0	0	0	0	0	0	0	0	0	0	0	0	0	0	0	0	0
	0	0	0	0	0	0	0	0	0	0							
1995	1	24	2	0	1	11	11	2	0	0	0	0	28.57142857	42.85714286			
	14.28571429	0	14.28571429	0	0	0	0	0	0	0	0	0	0	0	0	0	
	0	0	0	0	0	0	0	0	0	0	0	0	0	0	0	0	
	0	28.57142857	42.85714286	14.28571429	0	14.28571429	0	0	0	0	0	0	0	0	0	0	
	0	0	0	0	0	0	0	0	0	0	0	0	0	0	0	0	
	0	0															
1995	1	24	2	0	1	12	12	2	0	0	0	0	0	100	0	0	0
	0	0	0	0	0	0	0	0	0	0	0	0	0	0	0	0	0
	0	0	0	0	0	0	0	0	0	0	0	0	0	0	100	0	0

	0	0	0	0	0	0	0	0	0	0	0	0	0	0	0	0	0
	0	0	0	0	0	0	0	0	0	0							
1995	1	24	2	0	1	13	13	1.5	0	0	0	0	33.33333333		0	0	
	66.66666667		0	0	0	0	0	0	0	0	0	0	0	0	0	0	0
	0	0	0	0	0	0	0	0	0	0	0	0	0	0	0	0	
	33.33333333		0	0	66.66666667		0	0	0	0	0	0	0	0	0	0	0
	0	0	0	0	0	0	0	0	0	0	0	0	0	0	0	0	
1995	1	24	2	0	1	14	14	0.5	0	0	0	0	0	0	0	0	100
	0	0	0	0	0	0	0	0	0	0	0	0	0	0	0	0	0
	0	0	0	0	0	0	0	0	0	0	0	0	0	0	0	0	0
	100	0	0	0	0	0	0	0	0	0	0	0	0	0	0	0	0
	0	0	0	0	0	0	0	0	0	0							
1995	1	24	2	0	1	15	15	0.5	0	0	0	0	0	0	0	0	0
	0	100	0	0	0	0	0	0	0	0	0	0	0	0	0	0	0
	0	0	0	0	0	0	0	0	0	0	0	0	0	0	0	0	0
	0	0	100	0	0	0	0	0	0	0	0	0	0	0	0	0	0
	0	0	0	0	0	0	0	0	0	0							
1995	1	24	2	0	1	17	17	1	0	0	0	0	0	0	0	0	0
	50	50	0	0	0	0	0	0	0	0	0	0	0	0	0	0	0
	0	0	0	0	0	0	0	0	0	0	0	0	0	0	0	0	0
	0	50	50	0	0	0	0	0	0	0	0	0	0	0	0	0	0
	0	0	0	0	0	0	0	0	0	0							
1995	1	24	2	0	1	18	18	0.5	0	0	0	0	0	0	0	0	0
	0	25	0	25	25	0	0	0	0	0	0	0	0	0	0	0	25
	0	0	0	0	0	0	0	0	0	0	0	0	0	0	0	0	0
	0	0	25	0	25	25	0	0	0	0	0	0	0	0	0	0	0
	25	0	0	0	0	0	0	0	0	0							
1995	1	24	2	0	1	19	19	2	0	0	0	0	0	0	0	0	0
	0	25	0	50	25	0	0	0	0	0	0	0	0	0	0	0	0
	0	0	0	0	0	0	0	0	0	0	0	0	0	0	0	0	0
	0	0	25	0	50	25	0	0	0	0	0	0	0	0	0	0	0
	0	0	0	0	0	0	0	0	0	0							
1995	1	24	2	0	1	21	21	0.5	0	0	0	0	0	0	0	0	0
	0	0	0	0	100	0	0	0	0	0	0	0	0	0	0	0	0
	0	0	0	0	0	0	0	0	0	0	0	0	0	0	0	0	0
	0	0	0	0	0	100	0	0	0	0	0	0	0	0	0	0	0
	0	0	0	0	0	0	0	0	0	0							
2001	1	24	2	0	1	7	7	0.5	0	0	0	100	0	0	0	0	0
	0	0	0	0	0	0	0	0	0	0	0	0	0	0	0	0	0
	0	0	0	0	0	0	0	0	0	0	0	0	100	0	0	0	0
	0	0	0	0	0	0	0	0	0	0	0	0	0	0	0	0	0
	0	0	0	0	0	0	0	0	0	0							
2001	1	24	2	0	1	9	9	0.5	0	0	0	100	0	0	0	0	0
	0	0	0	0	0	0	0	0	0	0	0	0	0	0	0	0	0
	0	0	0	0	0	0	0	0	0	0	0	0	100	0	0	0	0

	0	0	0	0	0	0	0	0	0	0	0	0	0	0	0	0	0
	0	0	0	0	0	0	0	0	0	0							
2001	1	24	2	0	1	10	10	2	0	0	0	0	25	50	0	25	0
	0	0	0	0	0	0	0	0	0	0	0	0	0	0	0	0	0
	0	0	0	0	0	0	0	0	0	0	0	0	0	25	50	0	25
	0	0	0	0	0	0	0	0	0	0	0	0	0	0	0	0	0
	0	0	0	0	0	0	0	0	0	0							
2001	1	24	2	0	1	11	11	1	0	0	0	0	0	100	0	0	0
	0	0	0	0	0	0	0	0	0	0	0	0	0	0	0	0	0
	0	0	0	0	0	0	0	0	0	0	0	0	0	0	100	0	0
	0	0	0	0	0	0	0	0	0	0	0	0	0	0	0	0	0
	0	0	0	0	0	0	0	0	0	0							
2001	1	24	2	0	1	12	12	3	0	0	0	0	7.142857143	14.28571429			
	35.71428571	21.42857143	21.42857143	0	0	0	0	0	0	0	0	0	0	0	0		
	0	0	0	0	0	0	0	0	0	0	0	0	0	0	0	0	0
	0	0	7.142857143	14.28571429	35.71428571	21.42857143	21.42857143	0	0	0	0	0					
	0	0	0	0	0	0	0	0	0	0	0	0	0	0	0	0	0
	0	0	0	0													
2001	1	24	2	0	1	13	13	6	0	0	0	0	0	9.090909091	54.54545455		
	18.18181818	18.18181818	0	0	0	0	0	0	0	0	0	0	0	0	0	0	
	0	0	0	0	0	0	0	0	0	0	0	0	0	0	0	0	0
	0	9.090909091	54.54545455	18.18181818	18.18181818	0	0	0	0	0	0	0	0				
	0	0	0	0	0	0	0	0	0	0	0	0	0	0	0	0	0
	0																
2001	1	24	2	0	1	14	14	3.5	0	0	0	0	0	25	12.5	0	25
	37.5	0	0	0	0	0	0	0	0	0	0	0	0	0	0	0	0
	0	0	0	0	0	0	0	0	0	0	0	0	0	0	25	12.5	0
	25	37.5	0	0	0	0	0	0	0	0	0	0	0	0	0	0	0
	0	0	0	0	0	0	0	0	0	0							
2001	1	24	2	0	1	15	15	3.5	0	0	0	0	0	0	25	0	25
	0	50	0	0	0	0	0	0	0	0	0	0	0	0	0	0	0
	0	0	0	0	0	0	0	0	0	0	0	0	0	0	0	25	0
	25	0	50	0	0	0	0	0	0	0	0	0	0	0	0	0	0
	0	0	0	0	0	0	0	0	0	0							
2001	1	24	2	0	1	16	16	1.5	0	0	0	0	0	0	0	33.33333333	
	33.33333333	33.33333333	0	0	0	0	0	0	0	0	0	0	0	0	0	0	
	0	0	0	0	0	0	0	0	0	0	0	0	0	0	0	0	0
	0	0	33.33333333	33.33333333	33.33333333	0	0	0	0	0	0	0	0	0	0	0	0
	0	0	0	0	0	0	0	0	0	0	0	0	0	0	0		
2001	1	24	2	0	1	17	17	2.5	0	0	0	0	0	0	0	0	0
	14.28571429	57.14285714	14.28571429	0	14.28571429	0	0	0	0	0	0	0	0	0	0	0	0
	0	0	0	0	0	0	0	0	0	0	0	0	0	0	0	0	0
	0	0	0	0	0	14.28571429	57.14285714	14.28571429	0	14.28571429	0	0	0				
	0	0	0	0	0	0	0	0	0	0	0	0	0	0	0	0	0
	0																

2001	1	24	2	0	1	18	18	3.5	0	0	0	0	0	0	0	0
	14.28571429	0	14.28571429	0	28.57142857	14.28571429	0	14.28571429	0	14.28571429	0					
	0	0	0	0	0	0	0	0	0	0	0	0	0	0	0	0
	0	0	0	0	0	0	0	14.28571429	0	14.28571429	0	28.57142857	14.28571429			
	0	14.28571429	0	14.28571429	0	0	0	0	0	0	0	0	0	0	0	
	0	0	0	0	0											
2001	1	24	2	0	1	19	19	1.5	0	0	0	0	0	0	0	0
	0	0	0	0	0	0	0	100	0	0	0	0	0	0	0	0
	0	0	0	0	0	0	0	0	0	0	0	0	0	0	0	0
	0	0	0	0	0	0	0	0	100	0	0	0	0	0	0	0
	0	0	0	0	0	0	0	0	0	0						
2001	1	24	2	0	1	20	20	0.5	0	0	0	0	0	0	0	0
	0	0	0	0	0	0	0	0	0	0	0	0	100	0	0	0
	0	0	0	0	0	0	0	0	0	0	0	0	0	0	0	0
	0	0	0	0	0	0	0	0	0	0	0	0	0	100	0	0
	0	0	0	0	0	0	0	0	0	0						
2004	1	24	2	0	1	13	13	0	0	0	0	0	0	0	0	100
	0	0	0	0	0	0	0	0	0	0	0	0	0	0	0	0
	0	0	0	0	0	0	0	0	0	0	0	0	0	0	0	100
	0	0	0	0	0	0	0	0	0	0	0	0	0	0	0	0
	0	0	0	0	0	0	0	0	0	0						
2004	1	24	2	0	1	14	14	0.5	0	0	0	0	0	0	66.66666667	
	33.33333333	0	0	0	0	0	0	0	0	0	0	0	0	0	0	0
	0	0	0	0	0	0	0	0	0	0	0	0	0	0	0	0
	0	66.66666667	33.33333333	0	0	0	0	0	0	0	0	0	0	0	0	0
	0	0	0	0	0	0	0	0	0	0	0	0	0	0		
2004	1	24	2	0	1	15	15	0	0	0	0	0	0	0	25	25	25
	0	0	0	25	0	0	0	0	0	0	0	0	0	0	0	0	0
	0	0	0	0	0	0	0	0	0	0	0	0	0	0	0	25	25
	25	0	0	0	25	0	0	0	0	0	0	0	0	0	0	0	0
	0	0	0	0	0	0	0	0	0	0						
2004	1	24	2	0	1	16	16	0.5	0	0	0	0	0	0	50	0	0
	0	0	0	50	0	0	0	0	0	0	0	0	0	0	0	0	0
	0	0	0	0	0	0	0	0	0	0	0	0	0	0	0	50	0
	0	0	0	0	50	0	0	0	0	0	0	0	0	0	0	0	0
	0	0	0	0	0	0	0	0	0	0						
2004	1	24	2	0	1	17	17	1.5	0	0	0	0	0	0	0	16.66666667	
	50	0	16.66666667	16.66666667	0	0	0	0	0	0	0	0	0	0	0	0	0
	0	0	0	0	0	0	0	0	0	0	0	0	0	0	0	0	0
	0	0	16.66666667	50	0	16.66666667	16.66666667	0	0	0	0	0	0	0	0	0	0
	0	0	0	0	0	0	0	0	0	0	0	0	0	0	0		
2004	1	24	2	0	1	18	18	2	0	0	0	0	0	0	0	0	0
	16.66666667	33.33333333	0	33.33333333	0	0	0	0	16.66666667	0	0	0	0	0	0	0	0
	0	0	0	0	0	0	0	0	0	0	0	0	0	0	0	0	0
	0	0	0	0	0	16.66666667	33.33333333	0	33.33333333	0	0	0	0				

```
      16.66666667  0      0      0      0      0      0      0      0      0      0      0      0      0      0      0
      0      0
2004  1      24     2      0      1      19     19     5      0      0      0      0      0      0      0      0      0
      0      7.142857143  14.28571429  21.42857143  7.142857143  7.142857143  14.28571429  14.28571429  7.142857143
      0      0      0      7.142857143  0      0      0      0      0      0      0      0      0      0      0
      0      0      0      0      0      0      0      0      0      0      7.142857143  14.28571429  21.42857143
      7.142857143  7.142857143  14.28571429  14.28571429  7.142857143  0      0      0      7.142857143  0      0
      0      0      0      0      0      0      0      0      0      0
2004  1      24     2      0      1      20     20     3      0      0      0      0      0      0      0      0      0
      0      0      0      0      10     10     0      0      0      30     0      10     0      0      20     0      0
      20     0      0      0      0      0      0      0      0      0      0      0      0      0      0      0      0
      0      0      0      0      0      10     10     0      0      0      30     0      10     0      0      20     0
      0      20     0      0      0      0      0      0      0      0
2004  1      24     2      0      1      21     21     1      0      0      0      0      0      0      0      0      0
      0      0      0      0      0      0      33.33333333  0      0      0      33.33333333  33.33333333  0      0
      0      0      0      0      0      0      0      0      0      0      0      0      0      0      0      0
      0      0      0      0      0      0      0      0      0      0      33.33333333  0      0      0      33.33333333
      33.33333333  0      0      0      0      0      0      0      0      0      0      0      0      0      0
2004  1      24     2      0      1      22     22     1      0      0      0      0      0      0      0      0      0
      0      0      0      0      0      0      0      0      0      0      0      0      0      0      0      0      0
      0      0      0      0      0      0      50     0      50     0      0      0      0      0      0      0      0
      0      0      0      0      0      0      0      0      0      0      0      0      0      0      0      0      0
      0      0      0      0      0      0      0      50     0      50
# 2015 Triennial MAAL -- WA (n=14)
1980  1      -21    1      0      1      -1     -1     23     0      200    0      25     50     241.6666667  45
      56.66666667  41.66666667  40     150    100    50     50     116.6666667  33.33333333  0      0      0      0
      0      0      0      0      0      0      0      0      0      0      0      0      0      0      0      200
      0      25     50     241.6666667  45     56.66666667  41.66666667  40     150    100    50     50     116.6666667
      33.33333333  0      0      0      0      0      0      0      0      0      0      0      0      0      0
      0      0      0      0
1983  1      -21    1      0      1      -1     -1     195.5  0      200    92.86130536  378.6011143  248.8258286
      96.59486855  134.3073593  78.73015873  145.7936508  64.36507937  74.85994398  85.3620236   55.77412783
      72.2667855   130.9269162  34.41770648  59.09090909  8.333333333  61.11111111  22.22222222  5.555555556  0
      50     0      0      0      0      0      0      0      0      0      0      0      0      200    92.86130536
      378.6011143  248.8258286  96.59486855  134.3073593  78.73015873  145.7936508  64.36507937  74.85994398
      85.3620236   55.77412783  72.2667855   130.9269162  34.41770648  59.09090909  8.333333333  61.11111111
      22.22222222  5.555555556  0      50     0      0      0      0      0      0      0      0      0      0      0
      0
1989  1      -21    1      0      1      -1     -1     32     0      0      0      0      100    0      100    53.33333333
      233.3333333  70     190.952381   76.66666667  36.66666667  30.95238095  14.28571429  53.33333333  14.28571429
      64.28571429  16.66666667  33.33333333  0      33.33333333  14.28571429  0      0      14.28571429  0      0
      0      0      0      0      16.66666667  0      33.33333333  0      0      0      0      100    0      100
      53.33333333  233.3333333  70     190.952381   76.66666667  36.66666667  30.95238095  14.28571429  53.33333333
      14.28571429  64.28571429  16.66666667  33.33333333  0      33.33333333  14.28571429  0      0      14.28571429
      0      0      0      0      0      0      16.66666667  0      33.33333333
```

1992 1 -21 1 0 1 -1 -1 40 0 100 100 306.6666667 116.6666667 116.6666667
270 176.6666667 153.3333333 96.66666667 86.66666667 111.6666667 91.66666667 61.66666667 100
126.6666667 25 10 50 0 0 0 0 0 0 0 0 0 0
0 0 0 0 0 100 100 306.6666667 116.6666667 116.6666667 270 176.6666667
153.3333333 96.66666667 86.66666667 111.6666667 91.66666667 61.66666667 100 126.6666667 25 10
50 0 0 0 0 0 0 0 0 0 0 0 0 0 0 0
1995 1 -24 1 0 1 -1 -1 8 0 0 0 0 125 58.33333333 91.66666667
150 150 25 100 0 0 150 0 0 50 0 0 0 0 100 0 0
0 0 0 0 0 0 0 0 0 0 0 0 0 0 0 125
58.33333333 91.66666667 150 150 25 100 0 0 150 0 0 50 0 0 0
0 100 0 0 0 0 0 0 0 0 0 0 0 0 0
2001 1 -24 1 0 1 -1 -1 30.5 0 100 0 100 150 120 241.9444444 170
104.1666667 0 136.1111111 44.44444444 133.3333333 33.33333333 33.33333333 0 150 0 50
100 0 33.33333333 0 0 0 0 0 0 0 0 0 0 0 0 0
0 100 0 100 150 120 241.9444444 170 104.1666667 0 136.1111111 44.44444444
133.3333333 33.33333333 33.33333333 0 150 0 50 100 0 33.33333333 0 0 0
0 0 0 0 0 0 0 0 0 0
2004 1 -24 1 0 1 -1 -1 15.5 0 0 0 0 25 25 158.3333333
58.33333333 73.33333333 186.6666667 83.33333333 0 25 90 100 25 125 0 50 0
25 0 25 0 25 0 0 0 0 0 0 0 0 0 0 0 0
0 0 25 25 158.3333333 58.33333333 73.33333333 186.6666667 83.33333333 0 25 90
100 25 125 0 50 0 25 0 25 0 25 0 0 0 0 0 0
0 0 0 0
1980 1 -21 2 0 1 -1 -1 24.5 0 200 150 50 100 36.11111111 269.8412698
213.0952381 66.66666667 47.61904762 16.66666667 86.66666667 86.66666667 49.16666667 40 62.5 112.5
12.5 0 0 0 0 0 0 0 0 0 0 0 0 0 0 0 0
0 0 200 150 50 100 36.11111111 269.8412698 213.0952381 66.66666667 47.61904762
16.66666667 86.66666667 86.66666667 49.16666667 40 62.5 112.5 12.5 0 0 0 0 0
0 0 0 0 0 0 0 0 0 0 0 0
1983 1 -21 2 0 1 -1 -1 193.5 0 100 92.13438735 387.4946233 239.6837599
81.81156806 104.1005291 109.4047619 59.72222222 51.38888889 49.9111867 36.12244898 59.07029478
40.35714286 26.6893424 20.29478458 25.8276644 7.120181406 10.56689342 15.71428571 10.79365079
15.05668934 28.97959184 4.081632653 9.795918367 2.040816327 32.75510204 39.08163265 9.183673469
4.081632653 2.040816327 14.89795918 2.040816327 2.857142857 104.8979592 0 100 92.13438735
387.4946233 239.6837599 81.81156806 104.1005291 109.4047619 59.72222222 51.38888889 49.9111867
36.12244898 59.07029478 40.35714286 26.6893424 20.29478458 25.8276644 7.120181406 10.56689342
15.71428571 10.79365079 15.05668934 28.97959184 4.081632653 9.795918367 2.040816327 32.75510204
39.08163265 9.183673469 4.081632653 2.040816327 14.89795918 2.040816327 2.857142857 104.8979592
1989 1 -21 2 0 1 -1 -1 32.5 0 0 0 0 0 247.6190476
126.1904762 42.93040293 75.23809524 83.07692308 73.07692308 42.05128205 27.69230769 48.64468864
14.35897436 13.33333333 0 49.5970696 131.6666667 0 0 0 14.28571429 0 0
6.666666667 0 0 0 0 28.57142857 25 0 50 0 0 0 0 0 0
247.6190476 126.1904762 42.93040293 75.23809524 83.07692308 73.07692308 42.05128205 27.69230769
48.64468864 14.35897436 13.33333333 0 49.5970696 131.6666667 0 0 0 14.28571429 0
0 6.666666667 0 0 0 0 28.57142857 25 0 50

```
1992  1     -21   2     0     1     -1    -1    34    0     0     0     50    50    67.61904762  159.5670996
      157.6623377  60.60606061  77.27272727  71.59090909  37.5  40.2020202  43.61111111  46.59090909  42.22222222
      22.22222222  11.11111111  0     100   11.11111111  0     20    11.11111111  20    100   0     0     0
      0     0     0     0     0     0     0     0     0     50    50    67.61904762  159.5670996  157.6623377
      60.60606061  77.27272727  71.59090909  37.5  40.2020202  43.61111111  46.59090909  42.22222222  22.22222222
      11.11111111  0     100   11.11111111  0     20    11.11111111  20    100   0     0     0     0     0
      0     0     0     0
1995  1     -24   2     0     1     -1    -1    11    0     0     100   200   161.9047619  242.8571429
      14.28571429  66.66666667  114.2857143  50    200   0     75    150   0     0     0     0     0     0
      0     0     0     0     0     25    0     0     0     0     0     0     0     0     0     0     0
      100   200   161.9047619  242.8571429  14.28571429  66.66666667  114.2857143  50    200   0     75    150
      0     0     0     0     0     0     0     0     0     0     0     25    0     0     0     0     0
      0     0     0     0
2001  1     -24   2     0     1     -1    -1    29.5  0     0     0     200   32.14285714  198.3766234
      127.7597403  97.94372294  137.2294372  85.11904762  121.4285714  14.28571429  28.57142857  28.57142857  0
      14.28571429  100   14.28571429  0     0     0     100   0     0     0     0     0     0     0     0
      0     0     0     0     0     0     0     0     200   32.14285714  198.3766234  127.7597403  97.94372294
      137.2294372  85.11904762  121.4285714  14.28571429  28.57142857  28.57142857  0     14.28571429  100
      14.28571429  0     0     0     100   0     0     0     0     0     0     0     0     0     0     0
      0     0
2004  1     -24   2     0     1     -1    -1    14.5  0     0     0     0     0     0     141.6666667  175
      75    16.66666667  57.14285714  30.95238095  129.7619048  17.14285714  17.14285714  47.61904762  14.28571429
      23.80952381  30    33.33333333  43.33333333  7.142857143  0     20    0     0     20    0     0     0
      0     0     50    0     50    0     0     0     0     0     0     141.6666667  175   75    16.66666667
      57.14285714  30.95238095  129.7619048  17.14285714  17.14285714  47.61904762  14.28571429  23.80952381  30
      33.33333333  43.33333333  7.142857143  0     20    0     0     20    0     0     0     0     0     50
      0     50

#     2015  NWFSC  survey conditionals  (n_old=473; n_new=519)
#2003 1     28    1     0     1     2     2     1     0     100   0     0     0     0     0     0     0
      0     0     0     0     0     0     0     0     0     0     0     0     0     0     0     0     0
      0     0     0     0     0     0     0     0     0     0     100   0     0     0     0     0     0
      0     0     0     0     0     0     0     0     0     0     0     0     0     0     0     0     0
      0     0     0     0     0     0     0     0     0     0
#2003 1     28    1     0     1     3     3     2     0     100   0     0     0     0     0     0     0
      0     0     0     0     0     0     0     0     0     0     0     0     0     0     0     0     0
      0     0     0     0     0     0     0     0     0     0     100   0     0     0     0     0     0
      0     0     0     0     0     0     0     0     0     0     0     0     0     0     0     0     0
      0     0     0     0     0     0     0     0     0     0
#2003 1     28    1     0     1     4     4     4     0     100   0     0     0     0     0     0     0
      0     0     0     0     0     0     0     0     0     0     0     0     0     0     0     0     0
      0     0     0     0     0     0     0     0     0     0     100   0     0     0     0     0     0
      0     0     0     0     0     0     0     0     0     0     0     0     0     0     0     0     0
      0     0     0     0     0     0     0     0     0     0
```

```
#2003 1      28     1      0      1      6      6      3      0      0      100    0      0      0      0      0      0
      0      0      0      0      0      0      0      0      0      0      0      0      0      0      0      0      0
      0      0      0      0      0      0      0      0      0      0      0      100    0      0      0      0      0
      0      0      0      0      0      0      0      0      0      0      0      0      0      0      0      0      0
      0      0      0      0      0      0      0      0      0      0
#2003 1      28     1      0      1      7      7      2      0      0      100    0      0      0      0      0      0
      0      0      0      0      0      0      0      0      0      0      0      0      0      0      0      0      0
      0      0      0      0      0      0      0      0      0      0      0      100    0      0      0      0      0
      0      0      0      0      0      0      0      0      0      0      0      0      0      0      0      0      0
      0      0      0      0      0      0      0      0      0      0
#2003 1      28     1      0      1      8      8      1      0      0      100    0      0      0      0      0      0
      0      0      0      0      0      0      0      0      0      0      0      0      0      0      0      0      0
      0      0      0      0      0      0      0      0      0      0      0      100    0      0      0      0      0
      0      0      0      0      0      0      0      0      0      0      0      0      0      0      0      0      0
      0      0      0      0      0      0      0      0      0      0
#2003 1      28     1      0      1      9      9      3      0      0      0      100    0      0      0      0      0
      0      0      0      0      0      0      0      0      0      0      0      0      0      0      0      0      0
      0      0      0      0      0      0      0      0      0      0      0      0      100    0      0      0      0
      0      0      0      0      0      0      0      0      0      0      0      0      0      0      0      0      0
      0      0      0      0      0      0      0      0      0      0
#2003 1      28     1      0      1      10     10     1      0      0      0      0      100    0      0      0      0
      0      0      0      0      0      0      0      0      0      0      0      0      0      0      0      0      0
      0      0      0      0      0      0      0      0      0      0      0      0      0      100    0      0      0
      0      0      0      0      0      0      0      0      0      0      0      0      0      0      0      0      0
      0      0      0      0      0      0      0      0      0      0
#2003 1      28     1      0      1      13     13     2      0      0      0      0      0      50     50     0      0
      0      0      0      0      0      0      0      0      0      0      0      0      0      0      0      0      0
      0      0      0      0      0      0      0      0      0      0      0      0      0      0      50     50     0
      0      0      0      0      0      0      0      0      0      0      0      0      0      0      0      0      0
      0      0      0      0      0      0      0      0      0      0
#2003 1      28     1      0      1      14     14     4      0      0      0      0      25     50     0      0      0
      0      0      25     0      0      0      0      0      0      0      0      0      0      0      0      0      0
      0      0      0      0      0      0      0      0      0      0      0      0      0      25     50     0      0
      0      0      0      25     0      0      0      0      0      0      0      0      0      0      0      0      0
      0      0      0      0      0      0      0      0      0      0
#2003 1      28     1      0      1      15     15     11     0      0      0      0      0      18.18181818  36.36363636
      27.27272727  18.18181818  0      0      0      0      0      0      0      0      0      0      0      0      0
      0      0      0      0      0      0      0      0      0      0      0      0      0      0      0      0      0
      0      18.18181818  36.36363636  27.27272727  18.18181818  0      0      0      0      0      0      0      0
      0      0      0      0      0      0      0      0      0      0      0      0      0      0      0      0      0
      0
#2003 1      28     1      0      1      16     16     7      0      0      0      0      0      0      28.57142857
      14.28571429  28.57142857  14.28571429  0      0      0      14.28571429  0      0      0      0      0      0
      0      0      0      0      0      0      0      0      0      0      0      0      0      0      0      0      0
      0      0      0      0      28.57142857  14.28571429  28.57142857  14.28571429  0      0      0      14.28571429
```

```
      0      0      0      0      0      0      0      0      0      0      0      0      0      0      0      0      0
      0      0      0      0
#2003 1      28     1      0      1      17     17     8      0      0      0      0      0      0      12.5   12.5   50
      12.5   12.5   0      0      0      0      0      0      0      0      0      0      0      0      0      0      0
      0      0      0      0      0      0      0      0      0      0      0      0      0      0      0      12.5   12.5
      50     12.5   12.5   0      0      0      0      0      0      0      0      0      0      0      0      0      0
      0      0      0      0      0      0      0      0      0      0
#2003 1      28     1      0      1      18     18     13     0      0      0      0      0      0      0      0
      23.07692308  15.38461538  30.76923077  15.38461538  7.692307692  7.692307692  0      0      0      0      0
      0      0      0      0      0      0      0      0      0      0      0      0      0      0      0      0
      0      0      0      0      0      0      0      23.07692308  15.38461538  30.76923077  15.38461538  7.692307692
      7.692307692  0      0      0      0      0      0      0      0      0      0      0      0      0      0
      0      0      0      0      0      0
#2003 1      28     1      0      1      19     19     12     0      0      0      0      0      0      0      8.333333333
      0      0      8.333333333  25     33.33333333  16.66666667  0      0      8.333333333  0      0      0      0
      0      0      0      0      0      0      0      0      0      0      0      0      0      0      0      0
      0      0      0      0      8.333333333  0      0      8.333333333  25     33.33333333  16.66666667  0      0
      8.333333333  0      0      0      0      0      0      0      0      0      0      0      0      0      0
      0      0      0
#2003 1      28     1      0      1      20     20     14     0      0      0      0      0      0      0      0      0
      0      28.57142857  28.57142857  28.57142857  14.28571429  0      0      0      0      0      0      0      0
      0      0      0      0      0      0      0      0      0      0      0      0      0      0      0      0
      0      0      0      0      0      0      28.57142857  28.57142857  28.57142857  14.28571429  0      0      0
      0      0      0      0      0      0      0      0      0      0      0      0      0      0      0      0
      0
#2003 1      28     1      0      1      21     21     11     0      0      0      0      0      0      0      0      0
      0      9.090909091  9.090909091  27.27272727  0      18.18181818  9.090909091  9.090909091  0      18.18181818
      0      0      0      0      0      0      0      0      0      0      0      0      0      0      0      0
      0      0      0      0      0      0      0      0      0      9.090909091  9.090909091  27.27272727  0
      18.18181818  9.090909091  9.090909091  0      18.18181818  0      0      0      0      0      0      0      0
      0      0      0      0      0      0      0      0
#2003 1      28     1      0      1      22     22     3      0      0      0      0      0      0      0      0      0
      0      0      0      0      33.33333333  0      0      33.33333333  0      0      0      33.33333333  0      0
      0      0      0      0      0      0      0      0      0      0      0      0      0      0      0      0
      0      0      0      0      0      0      0      0      33.33333333  0      0      33.33333333  0      0      0
      33.33333333  0      0      0      0      0      0      0      0      0      0      0      0      0
#2003 1      28     1      0      1      23     23     3      0      0      0      0      0      0      0      0      0
      0      0      0      0      0      33.33333333  0      33.33333333  0      0      0      0      0      0      0
      0      33.33333333  0      0      0      0      0      0      0      0      0      0      0      0      0      0
      0      0      0      0      0      0      0      0      0      0      33.33333333  0      33.33333333  0      0
      0      0      0      0      0      33.33333333  0      0      0      0      0      0      0      0      0
#2003 1      28     1      0      1      24     24     1      0      0      0      0      0      0      0      0      0
      0      0      0      0      0      0      0      0      0      0      0      0      0      100    0      0      0
      0      0      0      0      0      0      0      0      0      0      0      0      0      0      0      0      0
```

	0	0	0	0	0	0	0	0	0	0	0	0	0	0	100	0	0
	0	0	0	0	0	0	0	0	0	0							
#2004	1	28	1	0	1	2	2	1	0	100	0	0	0	0	0	0	0
	0	0	0	0	0	0	0	0	0	0	0	0	0	0	0	0	0
	0	0	0	0	0	0	0	0	0	0	100	0	0	0	0	0	0
	0	0	0	0	0	0	0	0	0	0	0	0	0	0	0	0	0
	0	0	0	0	0	0	0	0	0	0							
#2004	1	28	1	0	1	3	3	1	0	100	0	0	0	0	0	0	0
	0	0	0	0	0	0	0	0	0	0	0	0	0	0	0	0	0
	0	0	0	0	0	0	0	0	0	0	100	0	0	0	0	0	0
	0	0	0	0	0	0	0	0	0	0	0	0	0	0	0	0	0
	0	0	0	0	0	0	0	0	0	0							
#2004	1	28	1	0	1	4	4	3	0	0	100	0	0	0	0	0	0
	0	0	0	0	0	0	0	0	0	0	0	0	0	0	0	0	0
	0	0	0	0	0	0	0	0	0	0	0	100	0	0	0	0	0
	0	0	0	0	0	0	0	0	0	0	0	0	0	0	0	0	0
	0	0	0	0	0	0	0	0	0	0							
#2004	1	28	1	0	1	5	5	4	0	0	100	0	0	0	0	0	0
	0	0	0	0	0	0	0	0	0	0	0	0	0	0	0	0	0
	0	0	0	0	0	0	0	0	0	0	0	100	0	0	0	0	0
	0	0	0	0	0	0	0	0	0	0	0	0	0	0	0	0	0
	0	0	0	0	0	0	0	0	0	0							
#2004	1	28	1	0	1	6	6	4	0	0	100	0	0	0	0	0	0
	0	0	0	0	0	0	0	0	0	0	0	0	0	0	0	0	0
	0	0	0	0	0	0	0	0	0	0	0	100	0	0	0	0	0
	0	0	0	0	0	0	0	0	0	0	0	0	0	0	0	0	0
	0	0	0	0	0	0	0	0	0	0							
#2004	1	28	1	0	1	9	9	3	0	0	0	33.33333333	66.66666667	0	0		
	0	0	0	0	0	0	0	0	0	0	0	0	0	0	0	0	0
	0	0	0	0	0	0	0	0	0	0	0	0	0	0	33.33333333		
	66.66666667	0	0	0	0	0	0	0	0	0	0	0	0	0	0	0	0
	0	0	0	0	0	0	0	0	0	0	0	0	0	0			
#2004	1	28	1	0	1	10	10	5	0	0	0	0	100	0	0	0	0
	0	0	0	0	0	0	0	0	0	0	0	0	0	0	0	0	0
	0	0	0	0	0	0	0	0	0	0	0	0	0	100	0	0	0
	0	0	0	0	0	0	0	0	0	0	0	0	0	0	0	0	0
	0	0	0	0	0	0	0	0	0	0							
#2004	1	28	1	0	1	11	11	4	0	0	0	25	50	25	0	0	0
	0	0	0	0	0	0	0	0	0	0	0	0	0	0	0	0	0
	0	0	0	0	0	0	0	0	0	0	0	0	25	50	25	0	0
	0	0	0	0	0	0	0	0	0	0	0	0	0	0	0	0	0
	0	0	0	0	0	0	0	0	0	0							
#2004	1	28	1	0	1	12	12	10	0	0	0	10	50	10	30	0	0
	0	0	0	0	0	0	0	0	0	0	0	0	0	0	0	0	0
	0	0	0	0	0	0	0	0	0	0	0	0	10	50	10	30	0

```
      0      0      0      0      0      0      0      0      0      0      0      0      0      0      0      0      0
      0      0      0      0      0      0      0      0      0      0
#2004 1      28     1      0      1      13     13     10     0      0      0      0      50     0      40     10     0
      0      0      0      0      0      0      0      0      0      0      0      0      0      0      0      0      0
      0      0      0      0      0      0      0      0      0      0      0      0      0      50     0      40     10
      0      0      0      0      0      0      0      0      0      0      0      0      0      0      0      0      0
      0      0      0      0      0      0      0      0      0      0
#2004 1      28     1      0      1      14     14     6      0      0      0      0      16.66666667  33.33333333  50
      0      0      0      0      0      0      0      0      0      0      0      0      0      0      0      0      0
      0      0      0      0      0      0      0      0      0      0      0      0      0      0      0      16.66666667
      33.33333333  50     0      0      0      0      0      0      0      0      0      0      0      0      0      0
      0      0      0      0      0      0      0      0      0      0      0      0      0
#2004 1      28     1      0      1      15     15     7      0      0      0      0      0      14.28571429  42.85714286
      28.57142857  14.28571429  0      0      0      0      0      0      0      0      0      0      0      0      0
      0      0      0      0      0      0      0      0      0      0      0      0      0      0      0      0      0
      0      14.28571429  42.85714286  28.57142857  14.28571429  0      0      0      0      0      0      0      0
      0      0      0      0      0      0      0      0      0      0      0      0      0      0      0      0      0
      0
#2004 1      28     1      0      1      16     16     9      0      0      0      0      0      11.11111111  33.33333333
      0      11.11111111  33.33333333  11.11111111  0      0      0      0      0      0      0      0      0      0
      0      0      0      0      0      0      0      0      0      0      0      0      0      0      0      0      0
      0      0      11.11111111  33.33333333  0      11.11111111  33.33333333  11.11111111  0      0      0      0
      0      0      0      0      0      0      0      0      0      0      0      0      0      0      0      0      0
      0      0      0
#2004 1      28     1      0      1      17     17     11     0      0      0      0      0      0      9.090909091
      18.18181818  27.27272727  27.27272727  9.090909091  0      0      0      0      0      0      0      9.090909091
      0      0      0      0      0      0      0      0      0      0      0      0      0      0      0      0      0
      0      0      0      0      0      9.090909091  18.18181818  27.27272727  27.27272727  9.090909091  0      0
      0      0      0      0      0      9.090909091  0      0      0      0      0      0      0      0      0      0
      0      0      0      0      0      0
#2004 1      28     1      0      1      18     18     5      0      0      0      0      0      0      0      0      20
      20     40     0      0      20     0      0      0      0      0      0      0      0      0      0      0      0
      0      0      0      0      0      0      0      0      0      0      0      0      0      0      0      0      0
      20     20     40     0      0      20     0      0      0      0      0      0      0      0      0      0      0
      0      0      0      0      0      0      0      0      0      0
#2004 1      28     1      0      1      19     19     12     0      0      0      0      0      0      0      0
      16.66666667  16.66666667  8.333333333  16.66666667  33.33333333  8.333333333  0      0      0      0      0      0
      0      0      0      0      0      0      0      0      0      0      0      0      0      0      0      0      0
      0      0      0      0      0      0      0      16.66666667  16.66666667  8.333333333  16.66666667  33.33333333
      8.333333333  0      0      0      0      0      0      0      0      0      0      0      0      0      0      0
      0      0      0      0      0      0
#2004 1      28     1      0      1      20     20     10     0      0      0      0      0      0      0      0      0
      10     30     10     20     30     0      0      0      0      0      0      0      0      0      0      0      0
      0      0      0      0      0      0      0      0      0      0      0      0      0      0      0      0      0
```

```
      0      10     30     10     20     30     0      0      0      0      0      0      0      0      0      0      0
      0      0      0      0      0      0      0      0      0      0
#2004 1      28     1      0      1      21     21     9      0      0      0      0      0      0      0      0      0
      22.22222222  0      0      11.11111111  11.11111111  22.22222222  0      0      11.11111111  0      22.22222222
      0      0      0      0      0      0      0      0      0      0      0      0      0      0      0      0
      0      0      0      0      0      0      0      22.22222222  0      0      11.11111111  11.11111111  22.22222222
      0      0      11.11111111  0      22.22222222  0      0      0      0      0      0      0      0      0      0
      0      0      0      0      0
#2004 1      28     1      0      1      22     22     1      0      0      0      0      0      0      0      0      0
      0      0      0      0      100    0      0      0      0      0      0      0      0      0      0      0      0
      0      0      0      0      0      0      0      0      0      0      0      0      0      0      0      0      0
      0      0      0      0      0      100    0      0      0      0      0      0      0      0      0      0      0
      0      0      0      0      0      0      0      0      0      0
#2004 1      28     1      0      1      23     23     1      0      0      0      0      0      0      0      0      0
      0      0      0      0      100    0      0      0      0      0      0      0      0      0      0      0      0
      0      0      0      0      0      0      0      0      0      0      0      0      0      0      0      0      0
      0      0      0      0      0      100    0      0      0      0      0      0      0      0      0      0      0
      0      0      0      0      0      0      0      0      0      0
#2004 1      28     1      0      1      24     24     2      0      0      0      0      0      0      0      0      0
      0      0      0      0      0      0      0      0      0      50     50     0      0      0      0      0      0
      0      0      0      0      0      0      0      0      0      0      0      0      0      0      0      0      0
      0      0      0      0      0      0      0      0      0      0      50     50     0      0      0      0      0
      0      0      0      0      0      0      0      0      0      0
#2004 1      28     1      0      1      25     25     1      0      0      0      0      0      0      0      0      0
      0      0      0      0      0      0      0      0      0      0      0      0      0      0      0      0      0
      0      0      0      0      0      0      100    0      0      0      0      0      0      0      0      0      0
      0      0      0      0      0      0      0      0      0      0      0      0      0      0      0      0      0
      0      0      0      0      0      0      0      100    0      0
#2005 1      28     1      0      1      2      2      1      100    0      0      0      0      0      0      0      0
      0      0      0      0      0      0      0      0      0      0      0      0      0      0      0      0      0
      0      0      0      0      0      0      0      0      0      100    0      0      0      0      0      0      0
      0      0      0      0      0      0      0      0      0      0      0      0      0      0      0      0      0
      0      0      0      0      0      0      0      0      0      0
#2005 1      28     1      0      1      3      3      1      0      100    0      0      0      0      0      0      0
      0      0      0      0      0      0      0      0      0      0      0      0      0      0      0      0      0
      0      0      0      0      0      0      0      0      0      0      100    0      0      0      0      0      0
      0      0      0      0      0      0      0      0      0      0      0      0      0      0      0      0      0
      0      0      0      0      0      0      0      0      0      0
#2005 1      28     1      0      1      4      4      1      0      0      100    0      0      0      0      0      0
      0      0      0      0      0      0      0      0      0      0      0      0      0      0      0      0      0
      0      0      0      0      0      0      0      0      0      0      0      100    0      0      0      0      0
      0      0      0      0      0      0      0      0      0      0      0      0      0      0      0      0      0
      0      0      0      0      0      0      0      0      0      0
#2005 1      28     1      0      1      5      5      2      0      0      0      100    0      0      0      0      0
      0      0      0      0      0      0      0      0      0      0      0      0      0      0      0      0      0
```

	0	0	0	0	0	0	0	0	0	0	0	0	100	0	0	0	0
	0	0	0	0	0	0	0	0	0	0	0	0	0	0	0	0	0
	0	0	0	0	0	0	0	0	0	0							
#2005	1	28	1	0	1	6	6	7	0	0	14.28571429		85.71428571		0	0	0
	0	0	0	0	0	0	0	0	0	0	0	0	0	0	0	0	0
	0	0	0	0	0	0	0	0	0	0	0	0	0	14.28571429		85.71428571	
	0	0	0	0	0	0	0	0	0	0	0	0	0	0	0	0	0
	0	0	0	0	0	0	0	0	0	0	0	0	0	0			
#2005	1	28	1	0	1	7	7	1	0	0	0	100	0	0	0	0	0
	0	0	0	0	0	0	0	0	0	0	0	0	0	0	0	0	0
	0	0	0	0	0	0	0	0	0	0	0	0	100	0	0	0	0
	0	0	0	0	0	0	0	0	0	0	0	0	0	0	0	0	0
	0	0	0	0	0	0	0	0	0	0							
#2005	1	28	1	0	1	9	9	1	0	0	0	0	100	0	0	0	0
	0	0	0	0	0	0	0	0	0	0	0	0	0	0	0	0	0
	0	0	0	0	0	0	0	0	0	0	0	0	0	100	0	0	0
	0	0	0	0	0	0	0	0	0	0	0	0	0	0	0	0	0
	0	0	0	0	0	0	0	0	0	0							
#2005	1	28	1	0	1	10	10	1	0	0	0	0	0	100	0	0	0
	0	0	0	0	0	0	0	0	0	0	0	0	0	0	0	0	0
	0	0	0	0	0	0	0	0	0	0	0	0	0	0	100	0	0
	0	0	0	0	0	0	0	0	0	0	0	0	0	0	0	0	0
	0	0	0	0	0	0	0	0	0	0							
#2005	1	28	1	0	1	11	11	1	0	0	0	0	100	0	0	0	0
	0	0	0	0	0	0	0	0	0	0	0	0	0	0	0	0	0
	0	0	0	0	0	0	0	0	0	0	0	0	0	100	0	0	0
	0	0	0	0	0	0	0	0	0	0	0	0	0	0	0	0	0
	0	0	0	0	0	0	0	0	0	0							
#2005	1	28	1	0	1	12	12	4	0	0	0	0	0	50	50	0	0
	0	0	0	0	0	0	0	0	0	0	0	0	0	0	0	0	0
	0	0	0	0	0	0	0	0	0	0	0	0	0	0	50	50	0
	0	0	0	0	0	0	0	0	0	0	0	0	0	0	0	0	0
	0	0	0	0	0	0	0	0	0	0							
#2005	1	28	1	0	1	13	13	4	0	0	0	0	0	25	75	0	0
	0	0	0	0	0	0	0	0	0	0	0	0	0	0	0	0	0
	0	0	0	0	0	0	0	0	0	0	0	0	0	0	25	75	0
	0	0	0	0	0	0	0	0	0	0	0	0	0	0	0	0	0
	0	0	0	0	0	0	0	0	0	0							
#2005	1	28	1	0	1	14	14	1	0	0	0	0	0	0	100	0	0
	0	0	0	0	0	0	0	0	0	0	0	0	0	0	0	0	0
	0	0	0	0	0	0	0	0	0	0	0	0	0	0	0	100	0
	0	0	0	0	0	0	0	0	0	0	0	0	0	0	0	0	0
	0	0	0	0	0	0	0	0	0	0							
#2005	1	28	1	0	1	15	15	7	0	0	0	0	0	0	28.57142857		
	42.85714286		28.57142857		0	0	0	0	0	0	0	0	0	0	0	0	0

```
      0      0      0      0      0      0      0      0      0      0      0      0      0      0      0      0      0
      0      0      28.57142857  42.85714286  28.57142857  0      0      0      0      0      0      0      0      0
      0      0      0      0      0      0      0      0      0      0      0      0      0      0      0      0      0
#2005 1      28     1      0      1      16     16     6      0      0      0      0      0      0      16.66666667  50
      33.33333333  0      0      0      0      0      0      0      0      0      0      0      0      0      0      0
      0      0      0      0      0      0      0      0      0      0      0      0      0      0      0      0      0
      16.66666667  50     33.33333333  0      0      0      0      0      0      0      0      0      0      0      0
      0      0      0      0      0      0      0      0      0      0      0      0      0
#2005 1      28     1      0      1      17     17     10     0      0      0      0      0      0      10     40     40
      10     0      0      0      0      0      0      0      0      0      0      0      0      0      0      0      0
      0      0      0      0      0      0      0      0      0      0      0      0      0      0      0      10     40
      40     10     0      0      0      0      0      0      0      0      0      0      0      0      0      0      0
      0      0      0      0      0      0      0      0      0      0
#2005 1      28     1      0      1      18     18     14.19512999  0      0      0      0      0      0      0
      8.419295853  7.04466955   56.3573564   14.0893391   7.04466955   7.04466955   0      0      0      0      0
      0      0      0      0      0      0      0      0      0      0      0      0      0      0      0      0      0
      0      0      0      0      0      0      0      8.419295853  7.04466955   56.3573564   14.0893391   7.04466955
      7.04466955   0      0      0      0      0      0      0      0      0      0      0      0      0      0      0
      0      0      0      0      0      0      0
#2005 1      28     1      0      1      19     19     12     0      0      0      0      0      0      0      0      25
      25     25     8.333333333  16.66666667  0      0      0      0      0      0      0      0      0      0      0
      0      0      0      0      0      0      0      0      0      0      0      0      0      0      0      0      0
      0      0      25     25     25     8.333333333  16.66666667  0      0      0      0      0      0      0      0
      0      0      0      0      0      0      0      0      0      0      0      0      0
#2005 1      28     1      0      1      20     20     9      0      0      0      0      0      0      0      0
      22.22222222  0      22.22222222  11.11111111  44.44444444  0      0      0      0      0      0      0      0
      0      0      0      0      0      0      0      0      0      0      0      0      0      0      0      0      0
      0      0      0      0      0      22.22222222  0      22.22222222  11.11111111  44.44444444  0      0      0
      0      0      0      0      0      0      0      0      0      0      0      0      0      0      0      0      0
      0      0
#2005 1      28     1      0      1      21     21     12     0      0      0      0      0      0      0      0      0
      16.66666667  8.333333333  16.66666667  25     16.66666667  16.66666667  0      0      0      0      0      0      0
      0      0      0      0      0      0      0      0      0      0      0      0      0      0      0      0      0
      0      0      0      0      0      0      16.66666667  8.333333333  16.66666667  25     16.66666667  16.66666667
      0      0      0      0      0      0      0      0      0      0      0      0      0      0      0      0      0
      0      0      0
#2005 1      28     1      0      1      22     22     5      0      0      0      0      0      0      0      0      0
      0      20     20     20     20     0      20     0      0      0      0      0      0      0      0      0      0
      0      0      0      0      0      0      0      0      0      0      0      0      0      0      0      0      0
      0      0      20     20     20     20     0      20     0      0      0      0      0      0      0      0      0
      0      0      0      0      0      0      0      0      0      0
#2005 1      28     1      0      1      25     25     1      0      0      0      0      0      0      0      0      0
      0      0      0      0      0      0      0      0      0      0      100    0      0      0      0      0      0
      0      0      0      0      0      0      0      0      0      0      0      0      0      0      0      0      0
```

	0	0	0	0	0	0	0	0	0	0	0	100	0	0	0	0	0
	0	0	0	0	0	0	0	0	0	0							
#2006	1	28	1	0	1	2	2	1	0	100	0	0	0	0	0	0	0
	0	0	0	0	0	0	0	0	0	0	0	0	0	0	0	0	0
	0	0	0	0	0	0	0	0	0	0	100	0	0	0	0	0	0
	0	0	0	0	0	0	0	0	0	0	0	0	0	0	0	0	0
	0	0	0	0	0	0	0	0	0	0							
#2006	1	28	1	0	1	3	3	1	0	0	100	0	0	0	0	0	0
	0	0	0	0	0	0	0	0	0	0	0	0	0	0	0	0	0
	0	0	0	0	0	0	0	0	0	0	0	100	0	0	0	0	0
	0	0	0	0	0	0	0	0	0	0	0	0	0	0	0	0	0
	0	0	0	0	0	0	0	0	0	0							
#2006	1	28	1	0	1	4	4	1	0	0	0	100	0	0	0	0	0
	0	0	0	0	0	0	0	0	0	0	0	0	0	0	0	0	0
	0	0	0	0	0	0	0	0	0	0	0	0	100	0	0	0	0
	0	0	0	0	0	0	0	0	0	0	0	0	0	0	0	0	0
	0	0	0	0	0	0	0	0	0	0							
#2006	1	28	1	0	1	5	5	1	0	0	100	0	0	0	0	0	0
	0	0	0	0	0	0	0	0	0	0	0	0	0	0	0	0	0
	0	0	0	0	0	0	0	0	0	0	0	100	0	0	0	0	0
	0	0	0	0	0	0	0	0	0	0	0	0	0	0	0	0	0
	0	0	0	0	0	0	0	0	0	0							
#2006	1	28	1	0	1	6	6	1	0	0	100	0	0	0	0	0	0
	0	0	0	0	0	0	0	0	0	0	0	0	0	0	0	0	0
	0	0	0	0	0	0	0	0	0	0	0	100	0	0	0	0	0
	0	0	0	0	0	0	0	0	0	0	0	0	0	0	0	0	0
	0	0	0	0	0	0	0	0	0	0							
#2006	1	28	1	0	1	9	9	1	0	0	0	100	0	0	0	0	0
	0	0	0	0	0	0	0	0	0	0	0	0	0	0	0	0	0
	0	0	0	0	0	0	0	0	0	0	0	0	100	0	0	0	0
	0	0	0	0	0	0	0	0	0	0	0	0	0	0	0	0	0
	0	0	0	0	0	0	0	0	0	0							
#2006	1	28	1	0	1	10	10	0.41851073	0	0	0	0	100	0	0	0	
	0	0	0	0	0	0	0	0	0	0	0	0	0	0	0	0	
	0	0	0	0	0	0	0	0	0	0	0	0	0	100	0	0	
	0	0	0	0	0	0	0	0	0	0	0	0	0	0	0	0	
	0	0	0	0	0	0	0	0	0	0							
#2006	1	28	1	0	1	12	12	2	0	0	0	0	0	100	0	0	0
	0	0	0	0	0	0	0	0	0	0	0	0	0	0	0	0	0
	0	0	0	0	0	0	0	0	0	0	0	0	0	0	100	0	0
	0	0	0	0	0	0	0	0	0	0	0	0	0	0	0	0	0
	0	0	0	0	0	0	0	0	0	0							
#2006	1	28	1	0	1	13	13	3	0	0	0	0	33.33333333	66.66666667	0		
	0	0	0	0	0	0	0	0	0	0	0	0	0	0	0	0	
	0	0	0	0	0	0	0	0	0	0	0	0	0	0	0	33.33333333	

```
      66.66666667  0      0      0      0      0      0      0      0      0      0      0      0      0      0      0
      0      0      0      0      0      0      0      0      0      0      0      0      0      0
#2006 1      28     1      0      1      14     14     3      0      0      0      0      0      33.33333333  66.66666667
      0      0      0      0      0      0      0      0      0      0      0      0      0      0      0      0
      0      0      0      0      0      0      0      0      0      0      0      0      0      0      0
      33.33333333  66.66666667  0      0      0      0      0      0      0      0      0      0      0      0      0
      0      0      0      0      0      0      0      0      0      0      0      0      0      0
#2006 1      28     1      0      1      15     15     5      0      0      0      0      0      0      60     0      40
      0      0      0      0      0      0      0      0      0      0      0      0      0      0      0      0
      0      0      0      0      0      0      0      0      0      0      0      0      0      0      60     0
      40     0      0      0      0      0      0      0      0      0      0      0      0      0      0      0
      0      0      0      0      0      0      0      0      0      0
#2006 1      28     1      0      1      16     16     15     0      0      0      0      0      0      26.66666667
      26.66666667  13.33333333  13.33333333  20     0      0      0      0      0      0      0      0      0      0
      0      0      0      0      0      0      0      0      0      0      0      0      0      0      0      0
      0      0      0      26.66666667  26.66666667  13.33333333  13.33333333  20     0      0      0      0      0
      0      0      0      0      0      0      0      0      0      0      0      0      0      0      0      0
      0      0
#2006 1      28     1      0      1      17     17     12     0      0      0      0      0      0      0      50
      8.333333333  25     16.66666667  0      0      0      0      0      0      0      0      0      0      0      0
      0      0      0      0      0      0      0      0      0      0      0      0      0      0      0      0
      0      0      50     8.333333333  25     16.66666667  0      0      0      0      0      0      0      0      0
      0      0      0      0      0      0      0      0      0      0      0      0      0      0
#2006 1      28     1      0      1      18     18     14     0      0      0      0      0      0      0      35.71428571
      28.57142857  21.42857143  0      0      7.142857143  7.142857143  0      0      0      0      0      0      0
      0      0      0      0      0      0      0      0      0      0      0      0      0      0      0      0
      0      0      0      0      35.71428571  28.57142857  21.42857143  0      0      7.142857143  7.142857143  0
      0      0      0      0      0      0      0      0      0      0      0      0      0      0      0      0
      0      0      0
#2006 1      28     1      0      1      19     19     11     0      0      0      0      0      0      0      0
      9.090909091  36.36363636  18.18181818  18.18181818  0      18.18181818  0      0      0      0      0      0
      0      0      0      0      0      0      0      0      0      0      0      0      0      0      0      0
      0      0      0      0      0      0      9.090909091  36.36363636  18.18181818  18.18181818  0      18.18181818
      0      0      0      0      0      0      0      0      0      0      0      0      0      0      0      0
      0      0      0      0
#2006 1      28     1      0      1      20     20     15     0      0      0      0      0      0      0      0      0
      0      0      26.66666667  20     20     13.33333333  13.33333333  6.666666667  0      0      0      0      0
      0      0      0      0      0      0      0      0      0      0      0      0      0      0      0      0
      0      0      0      0      0      0      0      26.66666667  20     20     13.33333333  13.33333333  6.666666667
      0      0      0      0      0      0      0      0      0      0      0      0      0      0      0      0
      0
#2006 1      28     1      0      1      21     21     15     0      0      0      0      0      0      0      0      0
      0      0      20     20     20     6.666666667  6.666666667  13.33333333  6.666666667  6.666666667  0      0
      0      0      0      0      0      0      0      0      0      0      0      0      0      0      0      0
      0      0      0      0      0      0      0      0      20     20     20     6.666666667  6.666666667  13.33333333
```

	6.666666667	6.666666667	0	0	0	0	0	0	0	0	0	0	0	0	0		
	0	0	0														
#2006	1	28	1	0	1	22	22	5	0	0	0	0	0	0	0	0	0
	0	0	0	20	60	0	0	0	20	0	0	0	0	0	0	0	0
	0	0	0	0	0	0	0	0	0	0	0	0	0	0	0	0	0
	0	0	0	0	20	60	0	0	0	20	0	0	0	0	0	0	0
	0	0	0	0	0	0	0	0	0	0							
#2006	1	28	1	0	1	23	23	4	0	0	0	0	0	0	0	0	0
	0	0	0	0	0	0	50	0	0	0	0	0	0	25	25	0	0
	0	0	0	0	0	0	0	0	0	0	0	0	0	0	0	0	0
	0	0	0	0	0	0	0	50	0	0	0	0	0	0	25	25	0
	0	0	0	0	0	0	0	0	0	0							
#2006	1	28	1	0	1	24	24	1	0	0	0	0	0	0	0	0	0
	0	0	0	0	0	0	0	0	0	0	0	0	0	0	0	0	0
	0	100	0	0	0	0	0	0	0	0	0	0	0	0	0	0	0
	0	0	0	0	0	0	0	0	0	0	0	0	0	0	0	0	0
	0	0	100	0	0	0	0	0	0	0							
#2006	1	28	1	0	1	25	25	1	0	0	0	0	0	0	0	0	0
	0	0	0	0	0	0	0	0	0	0	0	0	0	0	0	100	0
	0	0	0	0	0	0	0	0	0	0	0	0	0	0	0	0	0
	0	0	0	0	0	0	0	0	0	0	0	0	0	0	0	0	100
	0	0	0	0	0	0	0	0	0	0							
#2006	1	28	1	0	1	26	26	1	0	0	0	0	0	0	0	0	0
	0	0	0	0	0	0	0	0	0	0	0	0	0	0	0	0	0
	0	0	0	0	100	0	0	0	0	0	0	0	0	0	0	0	0
	0	0	0	0	0	0	0	0	0	0	0	0	0	0	0	0	0
	0	0	0	0	0	100	0	0	0	0							
#2007	1	28	1	0	1	4	4	3.5	0	28.57142857	71.42857143	0	0	0	0		
	0	0	0	0	0	0	0	0	0	0	0	0	0	0	0		
	0	0	0	0	0	0	0	0	0	0	0	28.57142857	71.42857143	0			
	0	0	0	0	0	0	0	0	0	0	0	0	0	0	0		
	0	0	0	0	0	0	0	0	0	0	0	0	0				
#2007	1	28	1	0	1	5	5	3	0	0	66.66666667	33.33333333	0	0	0		
	0	0	0	0	0	0	0	0	0	0	0	0	0	0	0		
	0	0	0	0	0	0	0	0	0	0	0	0	66.66666667	33.33333333			
	0	0	0	0	0	0	0	0	0	0	0	0	0	0	0		
	0	0	0	0	0	0	0	0	0	0	0	0	0				
#2007	1	28	1	0	1	6	6	7	0	0	42.85714286	57.14285714	0	0	0		
	0	0	0	0	0	0	0	0	0	0	0	0	0	0	0		
	0	0	0	0	0	0	0	0	0	0	0	0	42.85714286	57.14285714			
	0	0	0	0	0	0	0	0	0	0	0	0	0	0	0		
	0	0	0	0	0	0	0	0	0	0	0	0	0				
#2007	1	28	1	0	1	7	7	8	0	0	37.5	62.5	0	0	0	0	0
	0	0	0	0	0	0	0	0	0	0	0	0	0	0	0	0	0
	0	0	0	0	0	0	0	0	0	0	0	37.5	62.5	0	0	0	0

	0	0	0	0	0	0	0	0	0	0	0	0	0	0	0	0	0
	0	0	0	0	0	0	0	0	0	0							
#2007	1	28	1	0	1	8	8	27	0	0	0	77.77777778	22.22222222	0	0		
	0	0	0	0	0	0	0	0	0	0	0	0	0	0	0	0	0
	0	0	0	0	0	0	0	0	0	0	0	0	0	0	77.77777778		
	22.22222222	0	0	0	0	0	0	0	0	0	0	0	0	0	0	0	0
	0	0	0	0	0	0	0	0	0	0	0	0	0	0			
#2007	1	28	1	0	1	9	9	15	0	0	0	73.33333333	26.66666667	0	0		
	0	0	0	0	0	0	0	0	0	0	0	0	0	0	0	0	0
	0	0	0	0	0	0	0	0	0	0	0	0	0	0	73.33333333		
	26.66666667	0	0	0	0	0	0	0	0	0	0	0	0	0	0	0	0
	0	0	0	0	0	0	0	0	0	0	0	0	0	0			
#2007	1	28	1	0	1	10	10	10	0	0	0	40	50	10	0	0	0
	0	0	0	0	0	0	0	0	0	0	0	0	0	0	0	0	0
	0	0	0	0	0	0	0	0	0	0	0	0	40	50	10	0	0
	0	0	0	0	0	0	0	0	0	0	0	0	0	0	0	0	0
	0	0	0	0	0	0	0	0	0	0							
#2007	1	28	1	0	1	11	11	5	0	0	0	0	20	80	0	0	0
	0	0	0	0	0	0	0	0	0	0	0	0	0	0	0	0	0
	0	0	0	0	0	0	0	0	0	0	0	0	0	20	80	0	0
	0	0	0	0	0	0	0	0	0	0	0	0	0	0	0	0	0
	0	0	0	0	0	0	0	0	0	0							
#2007	1	28	1	0	1	12	12	8	0	0	0	0	25	50	25	0	0
	0	0	0	0	0	0	0	0	0	0	0	0	0	0	0	0	0
	0	0	0	0	0	0	0	0	0	0	0	0	0	25	50	25	0
	0	0	0	0	0	0	0	0	0	0	0	0	0	0	0	0	0
	0	0	0	0	0	0	0	0	0	0							
#2007	1	28	1	0	1	13	13	10	0	0	0	0	0	40	40	20	0
	0	0	0	0	0	0	0	0	0	0	0	0	0	0	0	0	0
	0	0	0	0	0	0	0	0	0	0	0	0	0	0	40	40	20
	0	0	0	0	0	0	0	0	0	0	0	0	0	0	0	0	0
	0	0	0	0	0	0	0	0	0	0							
#2007	1	28	1	0	1	14	14	4	0	0	0	0	0	50	25	25	0
	0	0	0	0	0	0	0	0	0	0	0	0	0	0	0	0	0
	0	0	0	0	0	0	0	0	0	0	0	0	0	0	50	25	25
	0	0	0	0	0	0	0	0	0	0	0	0	0	0	0	0	0
	0	0	0	0	0	0	0	0	0	0							
#2007	1	28	1	0	1	15	15	1	0	0	0	0	0	0	0	0	100
	0	0	0	0	0	0	0	0	0	0	0	0	0	0	0	0	0
	0	0	0	0	0	0	0	0	0	0	0	0	0	0	0	0	0
	100	0	0	0	0	0	0	0	0	0	0	0	0	0	0	0	0
	0	0	0	0	0	0	0	0	0	0							
#2007	1	28	1	0	1	16	16	10	0	0	0	0	0	0	10	30	30
	10	10	10	0	0	0	0	0	0	0	0	0	0	0	0	0	0
	0	0	0	0	0	0	0	0	0	0	0	0	0	0	0	10	30

```
      30     10     10     10     0      0      0      0      0      0      0      0      0      0      0      0      0
      0      0      0      0      0      0      0      0      0      0
#2007 1      28     1      0      1      17     17     7      0      0      0      0      0      0      0      0
      14.28571429  71.42857143  14.28571429  0      0      0      0      0      0      0      0      0      0      0      0
      0      0      0      0      0      0      0      0      0      0      0      0      0      0      0      0
      0      0      0      0      14.28571429  71.42857143  14.28571429  0      0      0      0      0      0      0
      0      0      0      0      0      0      0      0      0      0      0      0      0      0      0      0
#2007 1      28     1      0      1      18     18     18     0      0      0      0      0      0      0      5.555555556
      27.77777778  44.44444444  11.11111111  11.11111111  0      0      0      0      0      0      0      0      0
      0      0      0      0      0      0      0      0      0      0      0      0      0      0      0      0
      0      0      0      0      5.555555556  27.77777778  44.44444444  11.11111111  11.11111111  0      0      0
      0      0      0      0      0      0      0      0      0      0      0      0      0      0      0      0
      0      0      0
#2007 1      28     1      0      1      19     19     9      0      0      0      0      0      0      0      0      0
      22.22222222  33.33333333  44.44444444  0      0      0      0      0      0      0      0      0      0      0      0
      0      0      0      0      0      0      0      0      0      0      0      0      0      0      0      0      0
      0      0      0      0      22.22222222  33.33333333  44.44444444  0      0      0      0      0      0      0
      0      0      0      0      0      0      0      0      0      0      0      0      0      0      0      0
#2007 1      28     1      0      1      20     20     23     0      0      0      0      0      0      0      0      0
      13.04347826  17.39130435  30.43478261  21.73913043  0      4.347826087  4.347826087  8.695652174  0      0
      0      0      0      0      0      0      0      0      0      0      0      0      0      0      0      0      0
      0      0      0      0      0      0      0      0      13.04347826  17.39130435  30.43478261  21.73913043  0
      4.347826087  4.347826087  8.695652174  0      0      0      0      0      0      0      0      0      0      0      0
      0      0      0      0      0      0      0
#2007 1      28     1      0      1      21     21     16     0      0      0      0      0      0      0      0      6.25
      0      0      6.25   25     12.5   18.75  0      6.25   18.75  6.25   0      0      0      0      0      0      0
      0      0      0      0      0      0      0      0      0      0      0      0      0      0      0      0      0
      6.25   0      0      6.25   25     12.5   18.75  0      6.25   18.75  6.25   0      0      0      0      0      0
      0      0      0      0      0      0      0      0      0      0
#2007 1      28     1      0      1      22     22     13     0      0      0      0      0      0      0      0      0
      7.692307692  0      7.692307692  23.07692308  7.692307692  23.07692308  7.692307692  23.07692308  0      0
      0      0      0      0      0      0      0      0      0      0      0      0      0      0      0      0      0
      0      0      0      0      0      0      0      0      7.692307692  0      7.692307692  23.07692308  7.692307692
      23.07692308  7.692307692  23.07692308  0      0      0      0      0      0      0      0      0      0      0      0
      0      0      0      0      0      0      0
#2007 1      28     1      0      1      23     23     6      0      0      0      0      0      0      0      0      0
      0      0      0      16.66666667  16.66666667  16.66666667  0      16.66666667  33.33333333  0      0      0
      0      0      0      0      0      0      0      0      0      0      0      0      0      0      0      0      0
      0      0      0      0      0      0      0      0      0      16.66666667  16.66666667  16.66666667  0
      16.66666667  33.33333333  0      0      0      0      0      0      0      0      0      0      0      0      0
      0      0      0      0
#2007 1      28     1      0      1      24     24     3      0      0      0      0      0      0      0      0      0
      0      0      0      0      0      0      0      0      0      0      0      33.33333333  0      0      0      0
      0      33.33333333  0      0      33.33333333  0      0      0      0      0      0      0      0      0      0
```

	0	0	0	0	0	0	0	0	0	0	0	0	0	0	0	33.33333333
	0	0	0	0	0	33.33333333		0	0	33.33333333	0	0	0	0	0	
#2007	1	28	1	0	1	25	25	3	0	0	0	0	0	0	0	0
	0	0	0	0	0	0	0	33.33333333		0	0	33.33333333	0	0	0	33.33333333
	0	0	0	0	0	0	0	0	0	0	0	0	0	0	0	0
	0	0	0	0	0	0	0	0	0	0	0	33.33333333	0	0	33.33333333	
	0	0	33.33333333		0	0	0	0	0	0	0	0	0	0	0	
#2008	1	28	1	0	1	1	1	2	100	0	0	0	0	0	0	0
	0	0	0	0	0	0	0	0	0	0	0	0	0	0	0	0
	0	0	0	0	0	0	0	0	0	100	0	0	0	0	0	0
	0	0	0	0	0	0	0	0	0	0	0	0	0	0	0	0
	0	0	0	0	0	0	0	0	0	0						
#2008	1	28	1	0	1	2	2	4	100	0	0	0	0	0	0	0
	0	0	0	0	0	0	0	0	0	0	0	0	0	0	0	0
	0	0	0	0	0	0	0	0	0	100	0	0	0	0	0	0
	0	0	0	0	0	0	0	0	0	0	0	0	0	0	0	0
	0	0	0	0	0	0	0	0	0	0						
#2008	1	28	1	0	1	3	3	7	0	100	0	0	0	0	0	0
	0	0	0	0	0	0	0	0	0	0	0	0	0	0	0	0
	0	0	0	0	0	0	0	0	0	0	100	0	0	0	0	0
	0	0	0	0	0	0	0	0	0	0	0	0	0	0	0	0
	0	0	0	0	0	0	0	0	0	0						
#2008	1	28	1	0	1	4	4	11	0	100	0	0	0	0	0	0
	0	0	0	0	0	0	0	0	0	0	0	0	0	0	0	0
	0	0	0	0	0	0	0	0	0	0	100	0	0	0	0	0
	0	0	0	0	0	0	0	0	0	0	0	0	0	0	0	0
	0	0	0	0	0	0	0	0	0	0						
#2008	1	28	1	0	1	5	5	10	0	100	0	0	0	0	0	0
	0	0	0	0	0	0	0	0	0	0	0	0	0	0	0	0
	0	0	0	0	0	0	0	0	0	0	100	0	0	0	0	0
	0	0	0	0	0	0	0	0	0	0	0	0	0	0	0	0
	0	0	0	0	0	0	0	0	0	0						
#2008	1	28	1	0	1	7	7	1	0	0	0	100	0	0	0	0
	0	0	0	0	0	0	0	0	0	0	0	0	0	0	0	0
	0	0	0	0	0	0	0	0	0	0	0	0	100	0	0	0
	0	0	0	0	0	0	0	0	0	0	0	0	0	0	0	0
	0	0	0	0	0	0	0	0	0	0						
#2008	1	28	1	0	1	8	8	1	0	0	100	0	0	0	0	0
	0	0	0	0	0	0	0	0	0	0	0	0	0	0	0	0
	0	0	0	0	0	0	0	0	0	0	0	100	0	0	0	0
	0	0	0	0	0	0	0	0	0	0	0	0	0	0	0	0
	0	0	0	0	0	0	0	0	0	0						
#2008	1	28	1	0	1	9	9	3	0	0	0	66.66666667		33.33333333	0	0
	0	0	0	0	0	0	0	0	0	0	0	0	0	0	0	0
	0	0	0	0	0	0	0	0	0	0	0	0	0	0	66.66666667	

```
      33.33333333  0      0      0      0      0      0      0      0      0      0      0      0      0      0      0
      0      0      0      0      0      0      0      0      0      0      0      0      0      0
#2008 1      28     1      0      1      10     10     6      0      0      0      16.66666667  50     33.33333333  0
      0      0      0      0      0      0      0      0      0      0      0      0      0      0      0      0
      0      0      0      0      0      0      0      0      0      0      0      0      0      0      16.66666667  50
      33.33333333  0      0      0      0      0      0      0      0      0      0      0      0      0      0      0
      0      0      0      0      0      0      0      0      0      0      0      0      0
#2008 1      28     1      0      1      11     11     9      0      0      0      11.11111111  44.44444444  22.22222222
      22.22222222  0      0      0      0      0      0      0      0      0      0      0      0      0      0      0
      0      0      0      0      0      0      0      0      0      0      0      0      0      0      0
      11.11111111  44.44444444  22.22222222  22.22222222  0      0      0      0      0      0      0      0      0
      0      0      0      0      0      0      0      0      0      0      0      0      0      0      0      0
      0      0
#2008 1      28     1      0      1      12     12     15     0      0      0      6.666666667  33.33333333  33.33333333
      6.666666667  20     0      0      0      0      0      0      0      0      0      0      0      0      0      0
      0      0      0      0      0      0      0      0      0      0      0      0      0      0      0
      6.666666667  33.33333333  33.33333333  6.666666667  20     0      0      0      0      0      0      0      0
      0      0      0      0      0      0      0      0      0      0      0      0      0      0      0      0
      0      0
#2008 1      28     1      0      1      13     13     12     0      0      0      0      8.333333333  25     25     25
      16.66666667  0      0      0      0      0      0      0      0      0      0      0      0      0      0
      0      0      0      0      0      0      0      0      0      0      0      0      0      0      8.333333333
      25     25     25     16.66666667  0      0      0      0      0      0      0      0      0      0      0      0
      0      0      0      0      0      0      0      0      0      0      0      0      0
#2008 1      28     1      0      1      14     14     16     0      0      0      0      0      18.75  18.75  56.25  6.25
      0      0      0      0      0      0      0      0      0      0      0      0      0      0      0      0
      0      0      0      0      0      0      0      0      0      0      0      0      0      18.75  18.75  56.25
      6.25   0      0      0      0      0      0      0      0      0      0      0      0      0      0      0
      0      0      0      0      0      0      0      0      0      0
#2008 1      28     1      0      1      15     15     13     0      0      0      0      0      0      23.07692308
      30.76923077  38.46153846  7.692307692  0      0      0      0      0      0      0      0      0      0      0
      0      0      0      0      0      0      0      0      0      0      0      0      0      0      0      0
      0      0      0      23.07692308  30.76923077  38.46153846  7.692307692  0      0      0      0      0      0
      0      0      0      0      0      0      0      0      0      0      0      0      0      0      0      0
      0      0
#2008 1      28     1      0      1      16     16     10     0      0      0      0      0      0      0      40     40
      10     10     0      0      0      0      0      0      0      0      0      0      0      0      0      0      0
      0      0      0      0      0      0      0      0      0      0      0      0      0      0      0      0      40
      40     10     10     0      0      0      0      0      0      0      0      0      0      0      0      0      0
      0      0      0      0      0      0      0      0      0      0
#2008 1      28     1      0      1      17     17     18     0      0      0      0      0      0      0      11.11111111
      50     16.66666667  11.11111111  5.555555556  5.555555556  0      0      0      0      0      0      0      0
      0      0      0      0      0      0      0      0      0      0      0      0      0      0      0      0
      0      0      0      0      11.11111111  50     16.66666667  11.11111111  5.555555556  5.555555556  0      0
```

```
      0      0      0      0      0      0      0      0      0      0      0      0      0      0      0      0      0
      0      0      0
#2008 1      28     1      0      1      18     18     11     0      0      0      0      0      0      0      0
      18.18181818  54.54545455  9.090909091  9.090909091  9.090909091  0      0      0      0      0      0      0
      0      0      0      0      0      0      0      0      0      0      0      0      0      0      0      0
      0      0      0      0      0      0      18.18181818  54.54545455  9.090909091  9.090909091  9.090909091  0
      0      0      0      0      0      0      0      0      0      0      0      0      0      0      0      0
      0      0      0      0
#2008 1      28     1      0      1      19     19     10     0      0      0      0      0      0      0      0      10
      20     20     20     10     0      10     10     0      0      0      0      0      0      0      0      0      0
      0      0      0      0      0      0      0      0      0      0      0      0      0      0      0      0      0
      10     20     20     20     10     0      10     10     0      0      0      0      0      0      0      0      0
      0      0      0      0      0      0      0      0      0      0
#2008 1      28     1      0      1      20     20     12     0      0      0      0      0      0      0      0      0
      25     16.66666667  25     0      8.333333333  16.66666667  8.333333333  0      0      0      0      0      0
      0      0      0      0      0      0      0      0      0      0      0      0      0      0      0      0
      0      0      0      0      0      25     16.66666667  25     0      8.333333333  16.66666667  8.333333333  0
      0      0      0      0      0      0      0      0      0      0      0      0      0      0      0      0
      0
#2008 1      28     1      0      1      21     21     20     0      0      0      0      0      0      0      0      0
      0      5      40     10     5      5      10     10     0      10     0      5      0      0      0      0      0
      0      0      0      0      0      0      0      0      0      0      0      0      0      0      0      0      0
      0      0      5      40     10     5      5      10     10     0      10     0      5      0      0      0      0
      0      0      0      0      0      0      0      0      0      0
#2008 1      28     1      0      1      22     22     19     0      0      0      0      0      0      0      0      0
      0      5.263157895  0      0      15.78947368  15.78947368  15.78947368  5.263157895  15.78947368  5.263157895
      0      5.263157895  5.263157895  0      5.263157895  0      5.263157895  0      0      0      0      0      0
      0      0      0      0      0      0      0      0      0      0      0      0      5.263157895  0      0
      15.78947368  15.78947368  15.78947368  5.263157895  15.78947368  5.263157895  0      5.263157895  5.263157895
      0      5.263157895  0      5.263157895  0      0      0      0      0      0      0      0      0
#2008 1      28     1      0      1      23     23     3      0      0      0      0      0      0      0      0      0
      0      0      0      0      0      0      0      0      0      66.66666667  33.33333333  0      0      0      0
      0      0      0      0      0      0      0      0      0      0      0      0      0      0      0      0
      0      0      0      0      0      0      0      0      0      0      0      0      66.66666667  33.33333333  0
      0      0      0      0      0      0      0      0      0      0      0      0      0
#2008 1      28     1      0      1      24     24     3      0      0      0      0      0      0      0      0      0
      0      0      0      0      0      0      0      0      0      33.33333333  0      33.33333333  0      0      0
      0      0      0      0      0      0      0      0      33.33333333  0      0      0      0      0      0      0
      0      0      0      0      0      0      0      0      0      0      0      0      33.33333333  0
      33.33333333  0      0      0      0      0      0      0      0      0      0      0      33.33333333  0      0
#2008 1      28     1      0      1      25     25     1      0      0      0      0      0      0      0      0      0
      0      0      0      0      0      0      0      0      0      0      0      100    0      0      0      0      0
      0      0      0      0      0      0      0      0      0      0      0      0      0      0      0      0      0
      0      0      0      0      0      0      0      0      0      0      0      0      100    0      0      0      0
      0      0      0      0      0      0      0      0      0      0
```

```
#2008 1     28    1     0     1     26    26    2     0     0     0     0     0     0     0     0     0
      0     0     0     0     0     0     0     0     0     0     0     50    0     0     0     50    0
      0     0     0     0     0     0     0     0     0     0     0     0     0     0     0     0     0
      0     0     0     0     0     0     0     0     0     0     0     0     50    0     0     0     50
      0     0     0     0     0     0     0     0     0     0
#2009 1     28    1     0     1     1     1     1     100   0     0     0     0     0     0     0     0
      0     0     0     0     0     0     0     0     0     0     0     0     0     0     0     0     0
      0     0     0     0     0     0     0     0     0     100   0     0     0     0     0     0     0
      0     0     0     0     0     0     0     0     0     0     0     0     0     0     0     0     0
      0     0     0     0     0     0     0     0     0     0
#2009 1     28    1     0     1     2     2     0.5   0     100   0     0     0     0     0     0     0
      0     0     0     0     0     0     0     0     0     0     0     0     0     0     0     0     0
      0     0     0     0     0     0     0     0     0     0     100   0     0     0     0     0     0
      0     0     0     0     0     0     0     0     0     0     0     0     0     0     0     0     0
      0     0     0     0     0     0     0     0     0     0
#2009 1     28    1     0     1     3     3     1.5   0     100   0     0     0     0     0     0     0
      0     0     0     0     0     0     0     0     0     0     0     0     0     0     0     0     0
      0     0     0     0     0     0     0     0     0     0     100   0     0     0     0     0     0
      0     0     0     0     0     0     0     0     0     0     0     0     0     0     0     0     0
      0     0     0     0     0     0     0     0     0     0
#2009 1     28    1     0     1     4     4     3.5   0     100   0     0     0     0     0     0     0
      0     0     0     0     0     0     0     0     0     0     0     0     0     0     0     0     0
      0     0     0     0     0     0     0     0     0     0     100   0     0     0     0     0     0
      0     0     0     0     0     0     0     0     0     0     0     0     0     0     0     0     0
      0     0     0     0     0     0     0     0     0     0
#2009 1     28    1     0     1     5     5     3.5   0     100   0     0     0     0     0     0     0
      0     0     0     0     0     0     0     0     0     0     0     0     0     0     0     0     0
      0     0     0     0     0     0     0     0     0     0     100   0     0     0     0     0     0
      0     0     0     0     0     0     0     0     0     0     0     0     0     0     0     0     0
      0     0     0     0     0     0     0     0     0     0
#2009 1     28    1     0     1     6     6     0.5   0     100   0     0     0     0     0     0     0
      0     0     0     0     0     0     0     0     0     0     0     0     0     0     0     0     0
      0     0     0     0     0     0     0     0     0     0     100   0     0     0     0     0     0
      0     0     0     0     0     0     0     0     0     0     0     0     0     0     0     0     0
      0     0     0     0     0     0     0     0     0     0
#2009 1     28    1     0     1     8     8     2     0     0     0     0     100   0     0     0     0
      0     0     0     0     0     0     0     0     0     0     0     0     0     0     0     0     0
      0     0     0     0     0     0     0     0     0     0     0     0     0     100   0     0     0
      0     0     0     0     0     0     0     0     0     0     0     0     0     0     0     0     0
      0     0     0     0     0     0     0     0     0     0
#2009 1     28    1     0     1     9     9     1     0     0     0     0     0     100   0     0     0
      0     0     0     0     0     0     0     0     0     0     0     0     0     0     0     0     0
      0     0     0     0     0     0     0     0     0     0     0     0     0     0     100   0     0
      0     0     0     0     0     0     0     0     0     0     0     0     0     0     0     0     0
      0     0     0     0     0     0     0     0     0     0
```

```
#2009 1      28     1      0      1      10     10     2      0      0      0      0      50     50     0      0      0
      0      0      0      0      0      0      0      0      0      0      0      0      0      0      0      0      0
      0      0      0      0      0      0      0      0      0      0      0      0      0      50     50     0      0
      0      0      0      0      0      0      0      0      0      0      0      0      0      0      0      0      0
      0      0      0      0      0      0      0      0      0      0
#2009 1      28     1      0      1      11     11     2      0      0      0      0      50     0      50     0      0
      0      0      0      0      0      0      0      0      0      0      0      0      0      0      0      0      0
      0      0      0      0      0      0      0      0      0      0      0      0      0      50     0      50     0
      0      0      0      0      0      0      0      0      0      0      0      0      0      0      0      0      0
      0      0      0      0      0      0      0      0      0      0
#2009 1      28     1      0      1      12     12     17     0      0      0      0      17.64705882  11.76470588
      23.52941176  47.05882353  0      0      0      0      0      0      0      0      0      0      0      0      0
      0      0      0      0      0      0      0      0      0      0      0      0      0      0      0      0      0
      0      17.64705882  11.76470588  23.52941176  47.05882353  0      0      0      0      0      0      0      0
      0      0      0      0      0      0      0      0      0      0      0      0      0      0      0      0      0
      0      0
#2009 1      28     1      0      1      13     13     8      0      0      0      0      0      25     50     25     0
      0      0      0      0      0      0      0      0      0      0      0      0      0      0      0      0      0
      0      0      0      0      0      0      0      0      0      0      0      0      0      0      25     50     25
      0      0      0      0      0      0      0      0      0      0      0      0      0      0      0      0      0
      0      0      0      0      0      0      0      0      0      0
#2009 1      28     1      0      1      14     14     6      0      0      0      0      0      16.66666667  50     0
      33.33333333  0      0      0      0      0      0      0      0      0      0      0      0      0      0      0
      0      0      0      0      0      0      0      0      0      0      0      0      0      0      0
      16.66666667  50     0      33.33333333  0      0      0      0      0      0      0      0      0      0      0
      0      0      0      0      0      0      0      0      0      0      0      0      0      0
#2009 1      28     1      0      1      15     15     9      0      0      0      0      11.11111111  0      0
      44.44444444  44.44444444  0      0      0      0      0      0      0      0      0      0      0      0      0
      0      0      0      0      0      0      0      0      0      0      0      0      0      0      0      0      0
      11.11111111  0      0      44.44444444  44.44444444  0      0      0      0      0      0      0      0      0
      0      0      0      0      0      0      0      0      0      0      0      0      0      0      0      0      0
#2009 1      28     1      0      1      16     16     3      0      0      0      0      0      0      0      33.33333333
      66.66666667  0      0      0      0      0      0      0      0      0      0      0      0      0      0      0
      0      0      0      0      0      0      0      0      0      0      0      0      0      0      0      0      0
      0      33.33333333  66.66666667  0      0      0      0      0      0      0      0      0      0      0      0
      0      0      0      0      0      0      0      0      0      0      0      0      0
#2009 1      28     1      0      1      17     17     3      0      0      0      0      0      0      0      0
      66.66666667  0      33.33333333  0      0      0      0      0      0      0      0      0      0      0      0      0
      0      0      0      0      0      0      0      0      0      0      0      0      0      0      0      0      0
      0      0      0      66.66666667  0      33.33333333  0      0      0      0      0      0      0      0      0      0
      0      0      0      0      0      0      0      0      0      0      0      0      0      0
#2009 1      28     1      0      1      18     18     4      0      0      0      0      0      0      0      25     0
      50     0      0      0      0      0      0      0      0      0      0      0      25     0      0      0      0
      0      0      0      0      0      0      0      0      0      0      0      0      0      0      0      0      25
```

	0	50	0	0	0	0	0	0	0	0	0	0	0	25	0	0	0
	0	0	0	0	0	0	0	0	0	0							
#2009	1	28	1	0	1	19	19	2	0	0	0	0	0	0	0	0	0
	0	50	0	50	0	0	0	0	0	0	0	0	0	0	0	0	0
	0	0	0	0	0	0	0	0	0	0	0	0	0	0	0	0	0
	0	0	50	0	50	0	0	0	0	0	0	0	0	0	0	0	0
	0	0	0	0	0	0	0	0	0	0							
#2009	1	28	1	0	1	20	20	4	0	0	0	0	0	0	0	0	0
	25	0	25	0	25	0	25	0	0	0	0	0	0	0	0	0	0
	0	0	0	0	0	0	0	0	0	0	0	0	0	0	0	0	0
	0	25	0	25	0	25	0	25	0	0	0	0	0	0	0	0	0
	0	0	0	0	0	0	0	0	0	0							
#2009	1	28	1	0	1	21	21	8	0	0	0	0	0	0	0	0	0
	0	12.5	12.5	12.5	0	12.5	12.5	25	0	0	0	0	0	0	12.5	0	0
	0	0	0	0	0	0	0	0	0	0	0	0	0	0	0	0	0
	0	0	12.5	12.5	12.5	0	12.5	12.5	25	0	0	0	0	0	0	12.5	0
	0	0	0	0	0	0	0	0	0	0							
#2009	1	28	1	0	1	22	22	6	0	0	0	0	0	0	0	0	0
	0	0	16.66666667	0	0	16.66666667	0	0	16.66666667	0	16.66666667	16.66666667					
	16.66666667	0	0	0	0	0	0	0	0	0	0	0	0	0	0	0	
	0	0	0	0	0	0	0	0	16.66666667	0	0	16.66666667	0	0			
	16.66666667	0	16.66666667	16.66666667	16.66666667	0	0	0	0	0	0	0	0				
	0	0	0	0	0												
#2009	1	28	1	0	1	23	23	2	0	0	0	0	0	0	0	0	0
	0	0	0	0	0	0	0	50	0	0	0	50	0	0	0	0	0
	0	0	0	0	0	0	0	0	0	0	0	0	0	0	0	0	0
	0	0	0	0	0	0	0	0	50	0	0	0	50	0	0	0	0
	0	0	0	0	0	0	0	0	0	0							
#2009	1	28	1	0	1	24	24	1	0	0	0	0	0	0	0	0	0
	0	0	0	0	0	0	0	0	0	0	100	0	0	0	0	0	0
	0	0	0	0	0	0	0	0	0	0	0	0	0	0	0	0	0
	0	0	0	0	0	0	0	0	0	0	0	100	0	0	0	0	0
	0	0	0	0	0	0	0	0	0	0							
#2010	1	28	1	0	1	1	1	24	100	0	0	0	0	0	0	0	0
	0	0	0	0	0	0	0	0	0	0	0	0	0	0	0	0	0
	0	0	0	0	0	0	0	0	0	100	0	0	0	0	0	0	0
	0	0	0	0	0	0	0	0	0	0	0	0	0	0	0	0	0
	0	0	0	0	0	0	0	0	0	0							
#2010	1	28	1	0	1	2	2	3	83.33333333	16.66666667	0	0	0	0	0		
	0	0	0	0	0	0	0	0	0	0	0	0	0	0	0	0	0
	0	0	0	0	0	0	0	0	0	0	0	83.33333333	16.66666667	0	0		
	0	0	0	0	0	0	0	0	0	0	0	0	0	0	0	0	0
	0	0	0	0	0	0	0	0	0	0	0	0	0	0			
#2010	1	28	1	0	1	3	3	14	100	0	0	0	0	0	0	0	0
	0	0	0	0	0	0	0	0	0	0	0	0	0	0	0	0	0

	0	0	0	0	0	0	0	0	0	100	0	0	0	0	0	0	0
	0	0	0	0	0	0	0	0	0	0	0	0	0	0	0	0	0
	0	0	0	0	0	0	0	0	0	0							
#2010	1	28	1	0	1	4	4	1	0	0	100	0	0	0	0	0	0
	0	0	0	0	0	0	0	0	0	0	0	0	0	0	0	0	0
	0	0	0	0	0	0	0	0	0	0	0	100	0	0	0	0	0
	0	0	0	0	0	0	0	0	0	0	0	0	0	0	0	0	0
	0	0	0	0	0	0	0	0	0	0							
#2010	1	28	1	0	1	5	5	5	0	0	100	0	0	0	0	0	0
	0	0	0	0	0	0	0	0	0	0	0	0	0	0	0	0	0
	0	0	0	0	0	0	0	0	0	0	0	100	0	0	0	0	0
	0	0	0	0	0	0	0	0	0	0	0	0	0	0	0	0	0
	0	0	0	0	0	0	0	0	0	0							
#2010	1	28	1	0	1	6	6	7	0	0	100	0	0	0	0	0	0
	0	0	0	0	0	0	0	0	0	0	0	0	0	0	0	0	0
	0	0	0	0	0	0	0	0	0	0	0	100	0	0	0	0	0
	0	0	0	0	0	0	0	0	0	0	0	0	0	0	0	0	0
	0	0	0	0	0	0	0	0	0	0							
#2010	1	28	1	0	1	7	7	3	0	0	100	0	0	0	0	0	0
	0	0	0	0	0	0	0	0	0	0	0	0	0	0	0	0	0
	0	0	0	0	0	0	0	0	0	0	0	100	0	0	0	0	0
	0	0	0	0	0	0	0	0	0	0	0	0	0	0	0	0	0
	0	0	0	0	0	0	0	0	0	0							
#2010	1	28	1	0	1	10	10	2	0	0	0	0	100	0	0	0	0
	0	0	0	0	0	0	0	0	0	0	0	0	0	0	0	0	0
	0	0	0	0	0	0	0	0	0	0	0	0	0	100	0	0	0
	0	0	0	0	0	0	0	0	0	0	0	0	0	0	0	0	0
	0	0	0	0	0	0	0	0	0	0							
#2010	1	28	1	0	1	11	11	1	0	0	0	0	0	100	0	0	0
	0	0	0	0	0	0	0	0	0	0	0	0	0	0	0	0	0
	0	0	0	0	0	0	0	0	0	0	0	0	0	0	100	0	0
	0	0	0	0	0	0	0	0	0	0	0	0	0	0	0	0	0
	0	0	0	0	0	0	0	0	0	0							
#2010	1	28	1	0	1	12	12	5	0	0	0	0	0	40	20	40	0
	0	0	0	0	0	0	0	0	0	0	0	0	0	0	0	0	0
	0	0	0	0	0	0	0	0	0	0	0	0	0	0	40	20	40
	0	0	0	0	0	0	0	0	0	0	0	0	0	0	0	0	0
	0	0	0	0	0	0	0	0	0	0							
#2010	1	28	1	0	1	13	13	12	0	0	0	0	0	8.333333333	83.33333333		
	8.333333333	0	0	0	0	0	0	0	0	0	0	0	0	0	0	0	0
	0	0	0	0	0	0	0	0	0	0	0	0	0	0	0	0	0
	8.333333333	83.33333333	8.333333333	0	0	0	0	0	0	0	0	0	0	0	0	0	0
	0	0	0	0	0	0	0	0	0	0	0	0	0	0	0		
#2010	1	28	1	0	1	14	14	17	0	0	0	0	0	0	41.17647059		
	47.05882353	11.76470588	0	0	0	0	0	0	0	0	0	0	0	0	0	0	

```
      0      0      0      0      0      0      0      0      0      0      0      0      0      0      0      0      0
      0      0      41.17647059  47.05882353  11.76470588  0      0      0      0      0      0      0      0      0
      0      0      0      0      0      0      0      0      0      0      0      0      0      0      0      0      0
#2010 1      28     1      0      1      15     15     10     0      0      0      0      0      0      0      70     30
      0      0      0      0      0      0      0      0      0      0      0      0      0      0      0      0      0
      0      0      0      0      0      0      0      0      0      0      0      0      0      0      0      0      70
      30     0      0      0      0      0      0      0      0      0      0      0      0      0      0      0      0
      0      0      0      0      0      0      0      0      0      0
#2010 1      28     1      0      1      16     16     7      0      0      0      0      0      0      0      14.28571429
      71.42857143  14.28571429  0      0      0      0      0      0      0      0      0      0      0      0      0
      0      0      0      0      0      0      0      0      0      0      0      0      0      0      0      0      0
      0      0      14.28571429  71.42857143  14.28571429  0      0      0      0      0      0      0      0      0
      0      0      0      0      0      0      0      0      0      0      0      0      0      0      0
#2010 1      28     1      0      1      17     17     10     0      0      0      0      0      0      0      10     30
      40     0      10     0      10     0      0      0      0      0      0      0      0      0      0      0      0
      0      0      0      0      0      0      0      0      0      0      0      0      0      0      0      0      10
      30     40     0      10     0      10     0      0      0      0      0      0      0      0      0      0      0
      0      0      0      0      0      0      0      0      0      0
#2010 1      28     1      0      1      18     18     3      0      0      0      0      0      0      0      0
      33.33333333  0      33.33333333  33.33333333  0      0      0      0      0      0      0      0      0      0      0
      0      0      0      0      0      0      0      0      0      0      0      0      0      0      0      0      0
      0      0      0      0      33.33333333  0      33.33333333  33.33333333  0      0      0      0      0      0      0
      0      0      0      0      0      0      0      0      0      0      0      0      0      0      0      0      0
#2010 1      28     1      0      1      19     19     9      0      0      0      0      0      0      0      0      0
      0      22.22222222  44.44444444  0      0      11.11111111  11.11111111  0      11.11111111  0      0      0
      0      0      0      0      0      0      0      0      0      0      0      0      0      0      0      0      0
      0      0      0      0      0      0      0      22.22222222  44.44444444  0      0      11.11111111  11.11111111
      0      11.11111111  0      0      0      0      0      0      0      0      0      0      0      0      0      0
      0      0      0
#2010 1      28     1      0      1      20     20     12     0      0      0      0      0      0      0      0      0
      0      16.66666667  16.66666667  16.66666667  16.66666667  25     8.333333333  0      0      0      0      0
      0      0      0      0      0      0      0      0      0      0      0      0      0      0      0      0      0
      0      0      0      0      0      0      0      16.66666667  16.66666667  16.66666667  16.66666667  25
      8.333333333  0      0      0      0      0      0      0      0      0      0      0      0      0      0      0
      0      0      0      0
#2010 1      28     1      0      1      21     21     14     0      0      0      0      0      0      0      0      0
      0      0      0      14.28571429  21.42857143  21.42857143  21.42857143  14.28571429  0      0      7.142857143
      0      0      0      0      0      0      0      0      0      0      0      0      0      0      0      0      0
      0      0      0      0      0      0      0      0      0      0      14.28571429  21.42857143  21.42857143
      21.42857143  14.28571429  0      0      7.142857143  0      0      0      0      0      0      0      0      0      0
      0      0      0      0      0      0
#2010 1      28     1      0      1      22     22     20     0      0      0      0      0      0      0      0      0
      0      0      0      5      5      5      15     15     5      35     10     0      0      0      0      0      5
      0      0      0      0      0      0      0      0      0      0      0      0      0      0      0      0      0
```

	0	0	0	0	5	5	5	15	15	5	35	10	0	0	0	0	0
	5	0	0	0	0	0	0	0	0	0							
#2010	1	28	1	0	1	23	23	4	0	0	0	0	0	0	0	0	0
	0	0	0	0	0	0	0	0	25	25	0	0	25	0	0	25	0
	0	0	0	0	0	0	0	0	0	0	0	0	0	0	0	0	0
	0	0	0	0	0	0	0	0	0	25	25	0	0	25	0	0	25
	0	0	0	0	0	0	0	0	0	0							
#2010	1	28	1	0	1	24	24	7	0	0	0	0	0	0	0	0	0
	0	0	0	0	0	0	0	0	0	14.28571429		0	14.28571429		14.28571429		
	42.85714286		14.28571429		0	0	0	0	0	0	0	0	0	0	0	0	0
	0	0	0	0	0	0	0	0	0	0	0	0	0	0	0		
	14.28571429		0	14.28571429		14.28571429		42.85714286		14.28571429		0	0	0	0	0	0
	0	0	0	0	0												
#2010	1	28	1	0	1	25	25	2	0	0	0	0	0	0	0	0	0
	0	0	0	0	0	0	0	0	0	0	0	0	50	0	50	0	0
	0	0	0	0	0	0	0	0	0	0	0	0	0	0	0	0	0
	0	0	0	0	0	0	0	0	0	0	0	0	0	50	0	50	0
	0	0	0	0	0	0	0	0	0	0							
#2011	1	28	1	0	1	1	1	1	100	0	0	0	0	0	0	0	0
	0	0	0	0	0	0	0	0	0	0	0	0	0	0	0	0	0
	0	0	0	0	0	0	0	0	0	100	0	0	0	0	0	0	0
	0	0	0	0	0	0	0	0	0	0	0	0	0	0	0	0	0
	0	0	0	0	0	0	0	0	0	0							
#2011	1	28	1	0	1	2	2	1	100	0	0	0	0	0	0	0	0
	0	0	0	0	0	0	0	0	0	0	0	0	0	0	0	0	0
	0	0	0	0	0	0	0	0	0	100	0	0	0	0	0	0	0
	0	0	0	0	0	0	0	0	0	0	0	0	0	0	0	0	0
	0	0	0	0	0	0	0	0	0	0							
#2011	1	28	1	0	1	4	4	3	0	100	0	0	0	0	0	0	0
	0	0	0	0	0	0	0	0	0	0	0	0	0	0	0	0	0
	0	0	0	0	0	0	0	0	0	0	100	0	0	0	0	0	0
	0	0	0	0	0	0	0	0	0	0	0	0	0	0	0	0	0
	0	0	0	0	0	0	0	0	0	0							
#2011	1	28	1	0	1	5	5	6	0	66.66666667		33.33333333		0	0	0	0
	0	0	0	0	0	0	0	0	0	0	0	0	0	0	0	0	0
	0	0	0	0	0	0	0	0	0	0	0	0	66.66666667		33.33333333		0
	0	0	0	0	0	0	0	0	0	0	0	0	0	0	0	0	0
	0	0	0	0	0	0	0	0	0	0	0	0	0				
#2011	1	28	1	0	1	6	6	1	0	0	100	0	0	0	0	0	0
	0	0	0	0	0	0	0	0	0	0	0	0	0	0	0	0	0
	0	0	0	0	0	0	0	0	0	0	0	100	0	0	0	0	0
	0	0	0	0	0	0	0	0	0	0	0	0	0	0	0	0	0
	0	0	0	0	0	0	0	0	0	0							
#2011	1	28	1	0	1	7	7	8	0	0	12.5	87.5	0	0	0	0	0
	0	0	0	0	0	0	0	0	0	0	0	0	0	0	0	0	0

	0	0	0	0	0	0	0	0	0	0	0	12.5	87.5	0	0	0	0
	0	0	0	0	0	0	0	0	0	0	0	0	0	0	0	0	0
	0	0	0	0	0	0	0	0	0	0							
#2011	1	28	1	0	1	8	8	10	0	0	10	50	40	0	0	0	0
	0	0	0	0	0	0	0	0	0	0	0	0	0	0	0	0	0
	0	0	0	0	0	0	0	0	0	0	0	10	50	40	0	0	0
	0	0	0	0	0	0	0	0	0	0	0	0	0	0	0	0	0
	0	0	0	0	0	0	0	0	0	0							
#2011	1	28	1	0	1	9	9	3	0	0	0	66.66666667	33.33333333	0	0		
	0	0	0	0	0	0	0	0	0	0	0	0	0	0	0	0	0
	0	0	0	0	0	0	0	0	0	0	0	0	0	0	66.66666667		
	33.33333333	0	0	0	0	0	0	0	0	0	0	0	0	0	0	0	0
	0	0	0	0	0	0	0	0	0	0	0	0	0	0	0		
#2011	1	28	1	0	1	10	10	6	0	0	0	0	83.33333333	16.66666667	0		
	0	0	0	0	0	0	0	0	0	0	0	0	0	0	0	0	0
	0	0	0	0	0	0	0	0	0	0	0	0	0	0	0	83.33333333	
	16.66666667	0	0	0	0	0	0	0	0	0	0	0	0	0	0	0	0
	0	0	0	0	0	0	0	0	0	0	0	0	0	0			
#2011	1	28	1	0	1	11	11	4	0	0	0	0	50	0	50	0	0
	0	0	0	0	0	0	0	0	0	0	0	0	0	0	0	0	0
	0	0	0	0	0	0	0	0	0	0	0	0	0	50	0	50	0
	0	0	0	0	0	0	0	0	0	0	0	0	0	0	0	0	0
	0	0	0	0	0	0	0	0	0	0							
#2011	1	28	1	0	1	12	12	1	0	0	0	0	0	100	0	0	0
	0	0	0	0	0	0	0	0	0	0	0	0	0	0	0	0	0
	0	0	0	0	0	0	0	0	0	0	0	0	0	0	100	0	0
	0	0	0	0	0	0	0	0	0	0	0	0	0	0	0	0	0
	0	0	0	0	0	0	0	0	0	0							
#2011	1	28	1	0	1	13	13	4	0	0	0	0	0	25	0	75	0
	0	0	0	0	0	0	0	0	0	0	0	0	0	0	0	0	0
	0	0	0	0	0	0	0	0	0	0	0	0	0	0	25	0	75
	0	0	0	0	0	0	0	0	0	0	0	0	0	0	0	0	0
	0	0	0	0	0	0	0	0	0	0							
#2011	1	28	1	0	1	14	14	5	0	0	0	0	0	40	0	20	40
	0	0	0	0	0	0	0	0	0	0	0	0	0	0	0	0	0
	0	0	0	0	0	0	0	0	0	0	0	0	0	0	40	0	20
	40	0	0	0	0	0	0	0	0	0	0	0	0	0	0	0	0
	0	0	0	0	0	0	0	0	0	0							
#2011	1	28	1	0	1	15	15	6	0	0	0	0	0	0	0	50	50
	0	0	0	0	0	0	0	0	0	0	0	0	0	0	0	0	0
	0	0	0	0	0	0	0	0	0	0	0	0	0	0	0	0	50
	50	0	0	0	0	0	0	0	0	0	0	0	0	0	0	0	0
	0	0	0	0	0	0	0	0	0	0							
#2011	1	28	1	0	1	16	16	2	0	0	0	0	0	0	50	50	0
	0	0	0	0	0	0	0	0	0	0	0	0	0	0	0	0	0

```
      0      0      0      0      0      0      0      0      0      0      0      0      0      0      0      50     50
      0      0      0      0      0      0      0      0      0      0      0      0      0      0      0      0      0
      0      0      0      0      0      0      0      0      0      0
#2011 1      28     1      0      1      17     17     7      0      0      0      0      0      0      0      0
      42.85714286  42.85714286  14.28571429  0      0      0      0      0      0      0      0      0      0      0
      0      0      0      0      0      0      0      0      0      0      0      0      0      0      0      0
      0      0      0      0      42.85714286  42.85714286  14.28571429  0      0      0      0      0      0      0
      0      0      0      0      0      0      0      0      0      0      0      0      0      0      0      0
#2011 1      28     1      0      1      18     18     4      0      0      0      0      0      0      0      25     0
      25     0      25     25     0      0      0      0      0      0      0      0      0      0      0      0      0
      0      0      0      0      0      0      0      0      0      0      0      0      0      0      0      0      25
      0      25     0      25     25     0      0      0      0      0      0      0      0      0      0      0      0
      0      0      0      0      0      0      0      0      0      0
#2011 1      28     1      0      1      19     19     7      0      0      0      0      0      0      0      0      0
      28.57142857  42.85714286  0      0      0      14.28571429  0      14.28571429  0      0      0      0      0
      0      0      0      0      0      0      0      0      0      0      0      0      0      0      0      0
      0      0      0      0      0      28.57142857  42.85714286  0      0      0      14.28571429  0      14.28571429
      0      0      0      0      0      0      0      0      0      0      0      0      0      0      0      0
      0
#2011 1      28     1      0      1      20     20     15     0      0      0      0      0      0      0      0      0
      0      0      6.666666667  26.66666667  20     6.666666667  20     13.33333333  0      6.666666667  0      0
      0      0      0      0      0      0      0      0      0      0      0      0      0      0      0      0
      0      0      0      0      0      0      0      0      6.666666667  26.66666667  20     6.666666667  20
      13.33333333  0      6.666666667  0      0      0      0      0      0      0      0      0      0      0      0
      0      0      0      0
#2011 1      28     1      0      1      21     21     12     0      0      0      0      0      0      0      0      0
      0      0      0      0      8.333333333  16.66666667  16.66666667  8.333333333  8.333333333  0      16.66666667
      8.333333333  8.333333333  0      0      8.333333333  0      0      0      0      0      0      0      0      0
      0      0      0      0      0      0      0      0      0      0      0      0      0      8.333333333
      16.66666667  16.66666667  8.333333333  8.333333333  0      16.66666667  8.333333333  8.333333333  0      0
      8.333333333  0      0      0      0      0      0      0      0      0      0
#2011 1      28     1      0      1      22     22     20     0      0      0      0      0      0      0      0      0
      0      0      5      5      10     5      20     0      10     10     10     10     5      5      0      5      0
      0      0      0      0      0      0      0      0      0      0      0      0      0      0      0      0      0
      0      0      0      5      5      10     5      20     0      10     10     10     10     5      5      0      5
      0      0      0      0      0      0      0      0      0      0
#2011 1      28     1      0      1      23     23     9      0      0      0      0      0      0      0      0      0
      0      0      0      0      0      0      11.11111111  0      11.11111111  0      11.11111111  0      22.22222222
      11.11111111  0      22.22222222  0      0      0      0      0      11.11111111  0      0      0      0      0
      0      0      0      0      0      0      0      0      0      0      0      0      0      11.11111111  0
      11.11111111  0      11.11111111  0      22.22222222  11.11111111  0      22.22222222  0      0      0      0
      0      11.11111111  0      0      0      0
#2011 1      28     1      0      1      24     24     4      0      0      0      0      0      0      0      0      0
      0      0      0      0      0      25     0      0      0      0      25     0      0      25     0      0      25
      0      0      0      0      0      0      0      0      0      0      0      0      0      0      0      0      0
```

	0	0	0	0	0	0	25	0	0	0	0	25	0	0	25	0	0
	25	0	0	0	0	0	0	0	0	0							
#2011	1	28	1	0	1	25	25	2	0	0	0	0	0	0	0	0	0
	0	0	0	0	0	0	0	0	0	0	50	0	0	0	0	0	0
	0	50	0	0	0	0	0	0	0	0	0	0	0	0	0	0	0
	0	0	0	0	0	0	0	0	0	0	0	50	0	0	0	0	0
	0	0	50	0	0	0	0	0	0	0							
#2012	1	28	1	0	1	1	1	5.5	100	0	0	0	0	0	0	0	0
	0	0	0	0	0	0	0	0	0	0	0	0	0	0	0	0	0
	0	0	0	0	0	0	0	0	0	100	0	0	0	0	0	0	0
	0	0	0	0	0	0	0	0	0	0	0	0	0	0	0	0	0
	0	0	0	0	0	0	0	0	0	0							
#2012	1	28	1	0	1	2	2	2.5	20	80	0	0	0	0	0	0	0
	0	0	0	0	0	0	0	0	0	0	0	0	0	0	0	0	0
	0	0	0	0	0	0	0	0	0	20	80	0	0	0	0	0	0
	0	0	0	0	0	0	0	0	0	0	0	0	0	0	0	0	0
	0	0	0	0	0	0	0	0	0	0							
#2012	1	28	1	0	1	3	3	15	0	100	0	0	0	0	0	0	0
	0	0	0	0	0	0	0	0	0	0	0	0	0	0	0	0	0
	0	0	0	0	0	0	0	0	0	0	100	0	0	0	0	0	0
	0	0	0	0	0	0	0	0	0	0	0	0	0	0	0	0	0
	0	0	0	0	0	0	0	0	0	0							
#2012	1	28	1	0	1	4	4	22	0	95.45454545	4.545454545	0	0	0	0		
	0	0	0	0	0	0	0	0	0	0	0	0	0	0	0		
	0	0	0	0	0	0	0	0	0	0	0	0	95.45454545	4.545454545	0		
	0	0	0	0	0	0	0	0	0	0	0	0	0	0	0		
	0	0	0	0	0	0	0	0	0	0	0	0	0				
#2012	1	28	1	0	1	5	5	3.5	0	42.85714286	57.14285714	0	0	0	0		
	0	0	0	0	0	0	0	0	0	0	0	0	0	0	0		
	0	0	0	0	0	0	0	0	0	0	0	0	42.85714286	57.14285714	0		
	0	0	0	0	0	0	0	0	0	0	0	0	0	0	0		
	0	0	0	0	0	0	0	0	0	0	0	0	0				
#2012	1	28	1	0	1	6	6	3	0	0	100	0	0	0	0	0	0
	0	0	0	0	0	0	0	0	0	0	0	0	0	0	0	0	0
	0	0	0	0	0	0	0	0	0	0	0	100	0	0	0	0	0
	0	0	0	0	0	0	0	0	0	0	0	0	0	0	0	0	0
	0	0	0	0	0	0	0	0	0	0							
#2012	1	28	1	0	1	7	7	6	0	0	66.66666667	16.66666667	16.66666667	0			
	0	0	0	0	0	0	0	0	0	0	0	0	0	0	0		
	0	0	0	0	0	0	0	0	0	0	0	0	0	66.66666667			
	16.66666667	16.66666667	0	0	0	0	0	0	0	0	0	0	0	0	0		
	0	0	0	0	0	0	0	0	0	0	0	0	0	0	0		
#2012	1	28	1	0	1	8	8	2	0	0	0	100	0	0	0	0	0
	0	0	0	0	0	0	0	0	0	0	0	0	0	0	0	0	0
	0	0	0	0	0	0	0	0	0	0	0	0	100	0	0	0	0

```
      0      0      0      0      0      0      0      0      0      0      0      0      0      0      0      0      0
      0      0      0      0      0      0      0      0      0      0
#2012 1      28     1      0      1      9      9      5      0      0      0      0      100    0      0      0      0
      0      0      0      0      0      0      0      0      0      0      0      0      0      0      0      0      0
      0      0      0      0      0      0      0      0      0      0      0      0      0      100    0      0      0
      0      0      0      0      0      0      0      0      0      0      0      0      0      0      0      0      0
      0      0      0      0      0      0      0      0      0      0
#2012 1      28     1      0      1      10     10     14     0      0      0      7.142857143  85.71428571  7.142857143
      0      0      0      0      0      0      0      0      0      0      0      0      0      0      0      0      0
      0      0      0      0      0      0      0      0      0      0      0      0      0      0      0      7.142857143
      85.71428571  7.142857143  0      0      0      0      0      0      0      0      0      0      0      0      0      0
      0      0      0      0      0      0      0      0      0      0      0      0      0      0      0
#2012 1      28     1      0      1      11     11     15     0      0      0      6.666666667  86.66666667  6.666666667
      0      0      0      0      0      0      0      0      0      0      0      0      0      0      0      0      0
      0      0      0      0      0      0      0      0      0      0      0      0      0      0      0      6.666666667
      86.66666667  6.666666667  0      0      0      0      0      0      0      0      0      0      0      0      0      0
      0      0      0      0      0      0      0      0      0      0      0      0      0      0      0
#2012 1      28     1      0      1      12     12     11     0      0      0      0      36.36363636  54.54545455
      9.090909091  0      0      0      0      0      0      0      0      0      0      0      0      0      0      0
      0      0      0      0      0      0      0      0      0      0      0      0      0      0      0      0      0
      36.36363636  54.54545455  9.090909091  0      0      0      0      0      0      0      0      0      0      0      0
      0      0      0      0      0      0      0      0      0      0      0      0      0      0      0      0      0
#2012 1      28     1      0      1      13     13     11     0      0      0      0      18.18181818  27.27272727
      27.27272727  18.18181818  9.090909091  0      0      0      0      0      0      0      0      0      0      0      0
      0      0      0      0      0      0      0      0      0      0      0      0      0      0      0      0      0
      0      0      18.18181818  27.27272727  27.27272727  18.18181818  9.090909091  0      0      0      0      0      0
      0      0      0      0      0      0      0      0      0      0      0      0      0      0      0      0      0
      0      0      0      0
#2012 1      28     1      0      1      14     14     5      0      0      0      0      0      0      20     60     0
      20     0      0      0      0      0      0      0      0      0      0      0      0      0      0      0      0
      0      0      0      0      0      0      0      0      0      0      0      0      0      0      0      20     60
      0      20     0      0      0      0      0      0      0      0      0      0      0      0      0      0      0
      0      0      0      0      0      0      0      0      0      0
#2012 1      28     1      0      1      15     15     19     0      0      0      0      0      0      10.52631579
      47.36842105  26.31578947  15.78947368  0      0      0      0      0      0      0      0      0      0      0      0
      0      0      0      0      0      0      0      0      0      0      0      0      0      0      0      0      0
      0      0      0      10.52631579  47.36842105  26.31578947  15.78947368  0      0      0      0      0      0
      0      0      0      0      0      0      0      0      0      0      0      0      0      0      0      0      0
      0      0
#2012 1      28     1      0      1      16     16     19     0      0      0      0      0      0      0      26.31578947
      26.31578947  26.31578947  21.05263158  0      0      0      0      0      0      0      0      0      0      0      0
      0      0      0      0      0      0      0      0      0      0      0      0      0      0      0      0      0
      0      0      0      26.31578947  26.31578947  26.31578947  21.05263158  0      0      0      0      0      0
      0      0      0      0      0      0      0      0      0      0      0      0      0      0      0      0      0
      0
```

```
#2012 1      28     1      0      1      17     17     14     0      0      0      0      0      0      0      14.28571429
      35.71428571  21.42857143  14.28571429  7.142857143  7.142857143  0      0      0      0      0      0      0
      0      0      0      0      0      0      0      0      0      0      0      0      0      0      0      0
      0      0      0      0      0      14.28571429  35.71428571  21.42857143  14.28571429  7.142857143  7.142857143
      0      0      0      0      0      0      0      0      0      0      0      0      0      0      0      0
      0      0      0      0      0
#2012 1      28     1      0      1      18     18     8      0      0      0      0      0      0      0      0      12.5
      0      75     0      0      0      12.5   0      0      0      0      0      0      0      0      0      0      0
      0      0      0      0      0      0      0      0      0      0      0      0      0      0      0      0      0
      12.5   0      75     0      0      0      12.5   0      0      0      0      0      0      0      0      0      0
      0      0      0      0      0      0      0      0      0      0
#2012 1      28     1      0      1      19     19     20     0      0      0      0      0      0      0      5      10
      20     15     10     15     0      0      0      10     15     0      0      0      0      0      0      0      0
      0      0      0      0      0      0      0      0      0      0      0      0      0      0      0      0      5
      10     20     15     10     15     0      0      0      10     15     0      0      0      0      0      0      0
      0      0      0      0      0      0      0      0      0      0
#2012 1      28     1      0      1      20     20     11     0      0      0      0      0      0      0      0      0
      0      9.090909091  27.27272727  9.090909091  9.090909091  18.18181818  27.27272727  0      0      0      0
      0      0      0      0      0      0      0      0      0      0      0      0      0      0      0      0
      0      0      0      0      0      0      0      0      9.090909091  27.27272727  9.090909091  9.090909091
      18.18181818  27.27272727  0      0      0      0      0      0      0      0      0      0      0      0      0
      0      0      0      0      0      0
#2012 1      28     1      0      1      21     21     16     0      0      0      0      0      0      0      0      0
      0      0      0      6.25   12.5   31.25  12.5   0      6.25   6.25   0      12.5   0      6.25   6.25   0      0
      0      0      0      0      0      0      0      0      0      0      0      0      0      0      0      0      0
      0      0      0      0      6.25   12.5   31.25  12.5   0      6.25   6.25   0      12.5   0      6.25   6.25   0
      0      0      0      0      0      0      0      0      0      0
#2012 1      28     1      0      1      22     22     9      0      0      0      0      0      0      0      0      0
      0      0      0      0      0      0      33.33333333  11.11111111  11.11111111  0      22.22222222  11.11111111
      11.11111111  0      0      0      0      0      0      0      0      0      0      0      0      0      0      0
      0      0      0      0      0      0      0      0      0      0      0      0      33.33333333  11.11111111
      11.11111111  0      22.22222222  11.11111111  11.11111111  0      0      0      0      0      0      0      0
      0      0      0      0      0
#2012 1      28     1      0      1      23     23     9      0      0      0      0      0      0      0      0      0
      0      0      0      0      0      0      0      11.11111111  11.11111111  11.11111111  11.11111111  0      0
      11.11111111  11.11111111  22.22222222  0      0      0      11.11111111  0      0      0      0      0      0
      0      0      0      0      0      0      0      0      0      0      0      0      0      0
      11.11111111  11.11111111  11.11111111  11.11111111  0      0      11.11111111  11.11111111  22.22222222  0
      0      0      11.11111111  0      0      0      0      0
#2012 1      28     1      0      1      24     24     3      0      0      0      0      0      0      0      0      0
      0      0      0      0      0      0      0      0      0      0      0      33.33333333  0      33.33333333
      33.33333333  0      0      0      0      0      0      0      0      0      0      0      0      0      0      0
      0      0      0      0      0      0      0      0      0      0      0      0      0      0      0
      33.33333333  0      33.33333333  33.33333333  0      0      0      0      0      0      0      0      0      0
      0
```

#2012	1	28	1	0	1	25	25	1	0	0	0	0	0	0	0	0	0
	0	0	0	0	0	0	0	0	0	0	0	0	0	0	100	0	0
	0	0	0	0	0	0	0	0	0	0	0	0	0	0	0	0	0
	0	0	0	0	0	0	0	0	0	0	0	0	0	0	0	100	0
	0	0	0	0	0	0	0	0	0	0							
#2013	1	28	1	0	1	1	1	17	100	0	0	0	0	0	0	0	0
	0	0	0	0	0	0	0	0	0	0	0	0	0	0	0	0	0
	0	0	0	0	0	0	0	0	0	100	0	0	0	0	0	0	0
	0	0	0	0	0	0	0	0	0	0	0	0	0	0	0	0	0
	0	0	0	0	0	0	0	0	0	0							
#2013	1	28	1	0	1	2	2	2	0	100	0	0	0	0	0	0	0
	0	0	0	0	0	0	0	0	0	0	0	0	0	0	0	0	0
	0	0	0	0	0	0	0	0	0	0	100	0	0	0	0	0	0
	0	0	0	0	0	0	0	0	0	0	0	0	0	0	0	0	0
	0	0	0	0	0	0	0	0	0	0							
#2013	1	28	1	0	1	3	3	4	0	75	25	0	0	0	0	0	0
	0	0	0	0	0	0	0	0	0	0	0	0	0	0	0	0	0
	0	0	0	0	0	0	0	0	0	0	75	25	0	0	0	0	0
	0	0	0	0	0	0	0	0	0	0	0	0	0	0	0	0	0
	0	0	0	0	0	0	0	0	0	0							
#2013	1	28	1	0	1	4	4	2	0	50	50	0	0	0	0	0	0
	0	0	0	0	0	0	0	0	0	0	0	0	0	0	0	0	0
	0	0	0	0	0	0	0	0	0	0	50	50	0	0	0	0	0
	0	0	0	0	0	0	0	0	0	0	0	0	0	0	0	0	0
	0	0	0	0	0	0	0	0	0	0							
#2013	1	28	1	0	1	5	5	6	0	16.66666667	83.33333333	0	0	0	0		
	0	0	0	0	0	0	0	0	0	0	0	0	0	0	0		
	0	0	0	0	0	0	0	0	0	0	0	0	16.66666667	83.33333333	0		
	0	0	0	0	0	0	0	0	0	0	0	0	0	0	0		
	0	0	0	0	0	0	0	0	0	0	0	0	0				
#2013	1	28	1	0	1	6	6	29	0	0	100	0	0	0	0	0	0
	0	0	0	0	0	0	0	0	0	0	0	0	0	0	0	0	0
	0	0	0	0	0	0	0	0	0	0	0	100	0	0	0	0	0
	0	0	0	0	0	0	0	0	0	0	0	0	0	0	0	0	0
	0	0	0	0	0	0	0	0	0	0							
#2013	1	28	1	0	1	7	7	18	0	0	72.22222222	22.22222222	5.555555556	0			
	0	0	0	0	0	0	0	0	0	0	0	0	0	0	0		
	0	0	0	0	0	0	0	0	0	0	0	0	0	72.22222222			
	22.22222222	5.555555556	0	0	0	0	0	0	0	0	0	0	0	0	0	0	0
	0	0	0	0	0	0	0	0	0	0	0	0	0	0	0	0	0
#2013	1	28	1	0	1	8	8	10	0	0	20	50	20	0	10	0	0
	0	0	0	0	0	0	0	0	0	0	0	0	0	0	0	0	0
	0	0	0	0	0	0	0	0	0	0	0	20	50	20	0	10	0
	0	0	0	0	0	0	0	0	0	0	0	0	0	0	0	0	0
	0	0	0	0	0	0	0	0	0	0							

```
#2013 1      28     1      0      1      9      9      7      0      0      0      42.85714286  42.85714286  14.28571429
      0      0      0      0      0      0      0      0      0      0      0      0      0      0      0      0
      0      0      0      0      0      0      0      0      0      0      0      0      0      0      42.85714286
      42.85714286  14.28571429  0      0      0      0      0      0      0      0      0      0      0      0      0
      0      0      0      0      0      0      0      0      0      0      0      0      0      0      0
#2013 1      28     1      0      1      10     10     9      0      0      0      22.22222222  55.55555556  22.22222222
      0      0      0      0      0      0      0      0      0      0      0      0      0      0      0      0
      0      0      0      0      0      0      0      0      0      0      0      0      0      0      22.22222222
      55.55555556  22.22222222  0      0      0      0      0      0      0      0      0      0      0      0      0
      0      0      0      0      0      0      0      0      0      0      0      0      0      0      0
#2013 1      28     1      0      1      11     11     8      0      0      0      0      25     75     0      0      0
      0      0      0      0      0      0      0      0      0      0      0      0      0      0      0      0
      0      0      0      0      0      0      0      0      0      0      0      0      0      25     75     0      0
      0      0      0      0      0      0      0      0      0      0      0      0      0      0      0      0      0
      0      0      0      0      0      0      0      0      0      0
#2013 1      28     1      0      1      12     12     3      0      0      0      33.33333333  33.33333333  33.33333333
      0      0      0      0      0      0      0      0      0      0      0      0      0      0      0      0
      0      0      0      0      0      0      0      0      0      0      0      0      0      0      33.33333333
      33.33333333  33.33333333  0      0      0      0      0      0      0      0      0      0      0      0      0
      0      0      0      0      0      0      0      0      0      0      0      0      0      0      0
#2013 1      28     1      0      1      13     13     2      0      0      0      0      0      50     50     0      0
      0      0      0      0      0      0      0      0      0      0      0      0      0      0      0      0
      0      0      0      0      0      0      0      0      0      0      0      0      0      0      50     50     0
      0      0      0      0      0      0      0      0      0      0      0      0      0      0      0      0      0
      0      0      0      0      0      0      0      0      0      0
#2013 1      28     1      0      1      14     14     1      0      0      0      0      0      0      100    0      0
      0      0      0      0      0      0      0      0      0      0      0      0      0      0      0      0      0
      0      0      0      0      0      0      0      0      0      0      0      0      0      0      100    0
      0      0      0      0      0      0      0      0      0      0      0      0      0      0      0      0      0
      0      0      0      0      0      0      0      0      0      0
#2013 1      28     1      0      1      15     15     2      0      0      0      0      0      0      0      50     0
      50     0      0      0      0      0      0      0      0      0      0      0      0      0      0      0      0
      0      0      0      0      0      0      0      0      0      0      0      0      0      0      0      0      50
      0      50     0      0      0      0      0      0      0      0      0      0      0      0      0      0      0
      0      0      0      0      0      0      0      0      0      0
#2013 1      28     1      0      1      16     16     6      0      0      0      0      0      0      16.66666667
      33.33333333  0      33.33333333  16.66666667  0      0      0      0      0      0      0      0      0      0
      0      0      0      0      0      0      0      0      0      0      0      0      0      0      0      0
      0      0      0      16.66666667  33.33333333  0      33.33333333  16.66666667  0      0      0      0      0
      0      0      0      0      0      0      0      0      0      0      0      0      0      0      0      0
      0      0
#2013 1      28     1      0      1      17     17     13     0      0      0      0      0      0      7.692307692  0
      7.692307692  53.84615385  23.07692308  0      7.692307692  0      0      0      0      0      0      0      0
      0      0      0      0      0      0      0      0      0      0      0      0      0      0      0      0
      0      0      0      7.692307692  0      7.692307692  53.84615385  23.07692308  0      7.692307692  0      0
```

```
      0      0      0      0      0      0      0      0      0      0      0      0      0      0      0      0      0
      0      0      0
#2013 1      28     1      0      1      18     18     9      0      0      0      0      0      0      0      22.22222222
      22.22222222  22.22222222  0      11.11111111  11.11111111  0      11.11111111  0      0      0      0      0      0
      0      0      0      0      0      0      0      0      0      0      0      0      0      0      0      0
      0      0      0      0      0      22.22222222  22.22222222  22.22222222  0      11.11111111  11.11111111  0
      11.11111111  0      0      0      0      0      0      0      0      0      0      0      0      0      0      0
      0      0      0      0      0
#2013 1      28     1      0      1      19     19     11     0      0      0      0      0      0      0      0
      9.090909091  0      9.090909091  18.18181818  18.18181818  45.45454545  0      0      0      0      0      0
      0      0      0      0      0      0      0      0      0      0      0      0      0      0      0      0
      0      0      0      0      0      0      9.090909091  0      9.090909091  18.18181818  18.18181818  45.45454545
      0      0      0      0      0      0      0      0      0      0      0      0      0      0      0      0
      0      0      0      0
#2013 1      28     1      0      1      20     20     8      0      0      0      0      0      0      0      0      0
      0      25     12.5   0      25     0      12.5   12.5   0      0      0      0      0      12.5   0      0      0
      0      0      0      0      0      0      0      0      0      0      0      0      0      0      0      0      0
      0      0      25     12.5   0      25     0      12.5   12.5   0      0      0      0      0      12.5   0      0
      0      0      0      0      0      0      0      0      0      0
#2013 1      28     1      0      1      21     21     11     0      0      0      0      0      0      0      0      0
      0      0      9.090909091  0      18.18181818  9.090909091  9.090909091  18.18181818  18.18181818  9.090909091
      0      0      0      0      0      9.090909091  0      0      0      0      0      0      0      0      0      0
      0      0      0      0      0      0      0      0      0      0      0      9.090909091  0      18.18181818
      9.090909091  9.090909091  18.18181818  18.18181818  9.090909091  0      0      0      0      0      9.090909091
      0      0      0      0      0      0      0      0      0      0
#2013 1      28     1      0      1      22     22     6      0      0      0      0      0      0      0      0      0
      0      0      0      0      16.66666667  0      0      0      0      16.66666667  16.66666667  0      0      0
      16.66666667  0      16.66666667  0      16.66666667  0      0      0      0      0      0      0      0      0
      0      0      0      0      0      0      0      0      0      0      0      16.66666667  0      0      0      0
      16.66666667  16.66666667  0      0      0      16.66666667  0      16.66666667  0      16.66666667  0      0
      0      0      0      0      0
#2013 1      28     1      0      1      23     23     6      0      0      0      0      0      0      0      0      0
      0      0      0      0      0      0      0      16.66666667  0      0      16.66666667  33.33333333  16.66666667
      0      0      0      0      0      0      16.66666667  0      0      0      0      0      0      0      0      0
      0      0      0      0      0      0      0      0      0      0      0      0      16.66666667  0      0      0
      16.66666667  33.33333333  16.66666667  0      0      0      0      0      0      16.66666667  0      0      0
      0      0      0
#2013 1      28     1      0      1      24     24     1      0      0      0      0      0      0      0      0      0
      0      0      0      0      0      0      0      0      0      0      0      100    0      0      0      0      0
      0      0      0      0      0      0      0      0      0      0      0      0      0      0      0      0      0
      0      0      0      0      0      0      0      0      0      0      0      0      100    0      0      0      0
      0      0      0      0      0      0      0      0      0      0
#2013 1      28     1      0      1      25     25     1      0      0      0      0      0      0      0      0      0
      0      0      0      0      0      100    0      0      0      0      0      0      0      0      0      0      0
      0      0      0      0      0      0      0      0      0      0      0      0      0      0      0      0      0
```

	0	0	0	0	0	0	100	0	0	0	0	0	0	0	0	0	0
	0	0	0	0	0	0	0	0	0	0							
#2014	1	28	1	0	1	1	1	0.5	0	100	0	0	0	0	0	0	0
	0	0	0	0	0	0	0	0	0	0	0	0	0	0	0	0	0
	0	0	0	0	0	0	0	0	0	0	100	0	0	0	0	0	0
	0	0	0	0	0	0	0	0	0	0	0	0	0	0	0	0	0
	0	0	0	0	0	0	0	0	0	0							
#2014	1	28	1	0	1	2	2	5	50	50	0	0	0	0	0	0	0
	0	0	0	0	0	0	0	0	0	0	0	0	0	0	0	0	0
	0	0	0	0	0	0	0	0	0	50	50	0	0	0	0	0	0
	0	0	0	0	0	0	0	0	0	0	0	0	0	0	0	0	0
	0	0	0	0	0	0	0	0	0	0							
#2014	1	28	1	0	1	3	3	6	16.66666667	83.33333333	0	0	0	0	0		
	0	0	0	0	0	0	0	0	0	0	0	0	0	0	0	0	0
	0	0	0	0	0	0	0	0	0	0	0	16.66666667	83.33333333	0	0		
	0	0	0	0	0	0	0	0	0	0	0	0	0	0	0	0	0
	0	0	0	0	0	0	0	0	0	0	0	0	0				
#2014	1	28	1	0	1	4	4	10	0	100	0	0	0	0	0	0	0
	0	0	0	0	0	0	0	0	0	0	0	0	0	0	0	0	0
	0	0	0	0	0	0	0	0	0	0	100	0	0	0	0	0	0
	0	0	0	0	0	0	0	0	0	0	0	0	0	0	0	0	0
	0	0	0	0	0	0	0	0	0	0							
#2014	1	28	1	0	1	5	5	10	0	60	40	0	0	0	0	0	0
	0	0	0	0	0	0	0	0	0	0	0	0	0	0	0	0	0
	0	0	0	0	0	0	0	0	0	0	60	40	0	0	0	0	0
	0	0	0	0	0	0	0	0	0	0	0	0	0	0	0	0	0
	0	0	0	0	0	0	0	0	0	0							
#2014	1	28	1	0	1	6	6	10	0	10	60	30	0	0	0	0	0
	0	0	0	0	0	0	0	0	0	0	0	0	0	0	0	0	0
	0	0	0	0	0	0	0	0	0	0	10	60	30	0	0	0	0
	0	0	0	0	0	0	0	0	0	0	0	0	0	0	0	0	0
	0	0	0	0	0	0	0	0	0	0							
#2014	1	28	1	0	1	7	7	16	0	0	37.5	56.25	6.25	0	0	0	0
	0	0	0	0	0	0	0	0	0	0	0	0	0	0	0	0	0
	0	0	0	0	0	0	0	0	0	0	0	37.5	56.25	6.25	0	0	0
	0	0	0	0	0	0	0	0	0	0	0	0	0	0	0	0	0
	0	0	0	0	0	0	0	0	0	0							
#2014	1	28	1	0	1	8	8	19	0	0	10.52631579	68.42105263	21.05263158	0			
	0	0	0	0	0	0	0	0	0	0	0	0	0	0	0		
	0	0	0	0	0	0	0	0	0	0	0	0	0	0	10.52631579		
	68.42105263	21.05263158	0	0	0	0	0	0	0	0	0	0	0	0	0		
	0	0	0	0	0	0	0	0	0	0	0	0	0	0	0		
#2014	1	28	1	0	1	9	9	22	0	0	0	59.09090909	31.81818182	9.090909091			
	0	0	0	0	0	0	0	0	0	0	0	0	0	0	0		
	0	0	0	0	0	0	0	0	0	0	0	0	0	0	59.09090909		

	31.81818182	9.090909091	0	0	0	0	0	0	0	0	0	0	0	0	0	
	0	0	0	0	0	0	0	0	0	0	0	0	0	0	0	
#2014	1	28	1	0	1	10	10	9	0	0	0	22.22222222	44.44444444	33.33333333		
	0	0	0	0	0	0	0	0	0	0	0	0	0	0	0	0
	0	0	0	0	0	0	0	0	0	0	0	0	0	0	0	22.22222222
	44.44444444	33.33333333	0	0	0	0	0	0	0	0	0	0	0	0	0	0
	0	0	0	0	0	0	0	0	0	0	0	0	0	0	0	
#2014	1	28	1	0	1	11	11	11	0	0	0	9.090909091	63.63636364	9.090909091		
	18.18181818	0	0	0	0	0	0	0	0	0	0	0	0	0	0	0
	0	0	0	0	0	0	0	0	0	0	0	0	0	0	0	
	9.090909091	63.63636364	9.090909091	18.18181818	0	0	0	0	0	0	0	0	0	0	0	
	0	0	0	0	0	0	0	0	0	0	0	0	0	0	0	0
	0	0														
#2014	1	28	1	0	1	12	12	7	0	0	0	0	42.85714286	28.57142857		
	28.57142857	0	0	0	0	0	0	0	0	0	0	0	0	0	0	0
	0	0	0	0	0	0	0	0	0	0	0	0	0	0	0	0
	42.85714286	28.57142857	28.57142857	0	0	0	0	0	0	0	0	0	0	0	0	0
	0	0	0	0	0	0	0	0	0	0	0	0	0	0	0	0
#2014	1	28	1	0	1	13	13	7	0	0	0	0	14.28571429	42.85714286		
	42.85714286	0	0	0	0	0	0	0	0	0	0	0	0	0	0	0
	0	0	0	0	0	0	0	0	0	0	0	0	0	0	0	0
	14.28571429	42.85714286	42.85714286	0	0	0	0	0	0	0	0	0	0	0	0	0
	0	0	0	0	0	0	0	0	0	0	0	0	0	0	0	0
#2014	1	28	1	0	1	14	14	11	0	0	0	0	0	18.18181818	27.27272727	
	54.54545455	0	0	0	0	0	0	0	0	0	0	0	0	0	0	0
	0	0	0	0	0	0	0	0	0	0	0	0	0	0	0	0
	18.18181818	27.27272727	54.54545455	0	0	0	0	0	0	0	0	0	0	0	0	0
	0	0	0	0	0	0	0	0	0	0	0	0	0	0	0	
#2014	1	28	1	0	1	15	15	11	0	0	0	0	9.090909091	9.090909091		
	45.45454545	9.090909091	18.18181818	9.090909091	0	0	0	0	0	0	0	0	0	0	0	0
	0	0	0	0	0	0	0	0	0	0	0	0	0	0	0	0
	0	0	0	9.090909091	9.090909091	45.45454545	9.090909091	18.18181818	9.090909091	0	0					
	0	0	0	0	0	0	0	0	0	0	0	0	0	0	0	0
	0	0	0	0	0	0										
#2014	1	28	1	0	1	16	16	18	0	0	0	0	0	0	11.11111111	
	44.44444444	16.66666667	11.11111111	11.11111111	5.555555556	0	0	0	0	0	0	0	0	0	0	0
	0	0	0	0	0	0	0	0	0	0	0	0	0	0	0	0
	0	0	0	0	0	11.11111111	44.44444444	16.66666667	11.11111111	11.11111111	5.555555556					
	0	0	0	0	0	0	0	0	0	0	0	0	0	0	0	0
	0	0	0	0	0	0										
#2014	1	28	1	0	1	17	17	22	0	0	0	0	0	0	13.63636364	
	18.18181818	9.090909091	31.81818182	13.63636364	0	4.545454545	4.545454545	4.545454545	0	0						
	0	0	0	0	0	0	0	0	0	0	0	0	0	0	0	0
	0	0	0	0	0	0	0	13.63636364	18.18181818	9.090909091	31.81818182	13.63636364				

```
0      4.545454545  4.545454545  4.545454545  0      0      0      0      0      0      0      0      0      0
0      0      0      0      0      0      0      0      0      0
#2014  1      28     1      0      1      18     18     22     0      0      0      0      0      0      0      9.090909091
13.63636364  9.090909091  31.81818182  13.63636364  13.63636364  0      4.545454545  0      4.545454545  0
0      0      0      0      0      0      0      0      0      0      0      0      0      0      0
0      0      0      0      0      0      0      9.090909091  13.63636364  9.090909091  31.81818182  13.63636364
13.63636364  0      4.545454545  0      4.545454545  0      0      0      0      0      0      0      0      0
0      0      0      0      0      0      0      0      0
#2014  1      28     1      0      1      19     19     48     0      0      0      0      0      0      0      4.166666667
4.166666667  16.66666667  25     25     12.5   6.25   4.166666667  0      0      0      0      0      2.083333333
0      0      0      0      0      0      0      0      0      0      0      0      0      0      0      0
0      0      0      0      4.166666667  4.166666667  16.66666667  25     25     12.5   6.25   4.166666667  0
0      0      0      0      2.083333333  0      0      0      0      0      0      0      0      0      0      0
0      0      0
#2014  1      28     1      0      1      20     20     34     0      0      0      0      0      0      0      0
2.941176471  5.882352941  2.941176471  17.64705882  14.70588235  29.41176471  8.823529412  5.882352941
2.941176471  5.882352941  0      2.941176471  0      0      0      0      0      0      0      0      0      0
0      0      0      0      0      0      0      0      0      0      0      0      0      2.941176471  5.882352941
2.941176471  17.64705882  14.70588235  29.41176471  8.823529412  5.882352941  2.941176471  5.882352941  0
2.941176471  0      0      0      0      0      0      0      0      0      0      0      0      0      0      0
#2014  1      28     1      0      1      21     21     38     0      0      0      0      0      0      0      0      0
0      0      10.52631579  7.894736842  7.894736842  15.78947368  15.78947368  7.894736842  10.52631579
10.52631579  5.263157895  2.631578947  2.631578947  0      0      0      0      0      0      2.631578947  0
0      0      0      0      0      0      0      0      0      0      0      0      0      0      0      0
10.52631579  7.894736842  7.894736842  15.78947368  15.78947368  7.894736842  10.52631579  10.52631579
5.263157895  2.631578947  2.631578947  0      0      0      0      0      0      2.631578947  0      0      0
0      0      0
#2014  1      28     1      0      1      22     22     39     0      0      0      0      0      0      0      0      0
0      0      0      5.128205128  2.564102564  12.82051282  7.692307692  5.128205128  25.64102564  7.692307692
0      7.692307692  15.38461538  5.128205128  0      0      2.564102564  2.564102564  0      0      0      0
0      0      0      0      0      0      0      0      0      0      0      0      0      0      0      0
5.128205128  2.564102564  12.82051282  7.692307692  5.128205128  25.64102564  7.692307692  0      7.692307692
15.38461538  5.128205128  0      0      2.564102564  2.564102564  0      0      0      0      0      0      0
0
#2014  1      28     1      0      1      23     23     24     0      0      0      0      0      0      0      0      0
0      0      0      4.166666667  4.166666667  8.333333333  4.166666667  8.333333333  4.166666667  16.66666667
0      8.333333333  12.5   4.166666667  4.166666667  0      12.5   0      4.166666667  0      4.166666667  0
0      0      0      0      0      0      0      0      0      0      0      0      0      0      0      0
4.166666667  4.166666667  8.333333333  4.166666667  8.333333333  4.166666667  16.66666667  0      8.333333333
12.5   4.166666667  4.166666667  0      12.5   0      4.166666667  0      4.166666667  0      0      0      0
0
#2014  1      28     1      0      1      24     24     7      0      0      0      0      0      0      0      0      0
0      0      0      0      0      0      0      0      0      0      28.57142857  28.57142857  0      0      0
0      14.28571429  14.28571429  0      14.28571429  0      0      0      0      0      0      0      0      0
0      0      0      0      0      0      0      0      0      0      0      0      0      0      0      0
```

	28.57142857	28.57142857	0	0	0	0	14.28571429	14.28571429	0	14.28571429	0	0					
	0	0	0	0													
#2003	1	28	2	0	1	1	1	2	100	0	0	0	0	0	0	0	0
	0	0	0	0	0	0	0	0	0	0	0	0	0	0	0	0	0
	0	0	0	0	0	0	0	0	0	100	0	0	0	0	0	0	0
	0	0	0	0	0	0	0	0	0	0	0	0	0	0	0	0	0
	0	0	0	0	0	0	0	0	0	0							
#2003	1	28	2	0	1	2	2	3	0	100	0	0	0	0	0	0	0
	0	0	0	0	0	0	0	0	0	0	0	0	0	0	0	0	0
	0	0	0	0	0	0	0	0	0	0	100	0	0	0	0	0	0
	0	0	0	0	0	0	0	0	0	0	0	0	0	0	0	0	0
	0	0	0	0	0	0	0	0	0	0							
#2003	1	28	2	0	1	3	3	11	0	100	0	0	0	0	0	0	0
	0	0	0	0	0	0	0	0	0	0	0	0	0	0	0	0	0
	0	0	0	0	0	0	0	0	0	0	100	0	0	0	0	0	0
	0	0	0	0	0	0	0	0	0	0	0	0	0	0	0	0	0
	0	0	0	0	0	0	0	0	0	0							
#2003	1	28	2	0	1	4	4	3	0	100	0	0	0	0	0	0	0
	0	0	0	0	0	0	0	0	0	0	0	0	0	0	0	0	0
	0	0	0	0	0	0	0	0	0	0	100	0	0	0	0	0	0
	0	0	0	0	0	0	0	0	0	0	0	0	0	0	0	0	0
	0	0	0	0	0	0	0	0	0	0							
#2003	1	28	2	0	1	6	6	4	0	25	75	0	0	0	0	0	0
	0	0	0	0	0	0	0	0	0	0	0	0	0	0	0	0	0
	0	0	0	0	0	0	0	0	0	0	25	75	0	0	0	0	0
	0	0	0	0	0	0	0	0	0	0	0	0	0	0	0	0	0
	0	0	0	0	0	0	0	0	0	0							
#2003	1	28	2	0	1	7	7	3	0	0	100	0	0	0	0	0	0
	0	0	0	0	0	0	0	0	0	0	0	0	0	0	0	0	0
	0	0	0	0	0	0	0	0	0	0	0	100	0	0	0	0	0
	0	0	0	0	0	0	0	0	0	0	0	0	0	0	0	0	0
	0	0	0	0	0	0	0	0	0	0							
#2003	1	28	2	0	1	8	8	1	0	0	100	0	0	0	0	0	0
	0	0	0	0	0	0	0	0	0	0	0	0	0	0	0	0	0
	0	0	0	0	0	0	0	0	0	0	0	100	0	0	0	0	0
	0	0	0	0	0	0	0	0	0	0	0	0	0	0	0	0	0
	0	0	0	0	0	0	0	0	0	0							
#2003	1	28	2	0	1	9	9	3	0	0	0	100	0	0	0	0	0
	0	0	0	0	0	0	0	0	0	0	0	0	0	0	0	0	0
	0	0	0	0	0	0	0	0	0	0	0	0	100	0	0	0	0
	0	0	0	0	0	0	0	0	0	0	0	0	0	0	0	0	0
	0	0	0	0	0	0	0	0	0	0							
#2003	1	28	2	0	1	12	12	1	0	0	0	0	100	0	0	0	0
	0	0	0	0	0	0	0	0	0	0	0	0	0	0	0	0	0
	0	0	0	0	0	0	0	0	0	0	0	0	0	100	0	0	0

```
      0      0      0      0      0      0      0      0      0      0      0      0      0      0      0      0      0
      0      0      0      0      0      0      0      0      0      0
#2003 1      28     2      0      1      13     13     7      0      0      0      0      0      57.14285714  14.28571429
      14.28571429  14.28571429  0      0      0      0      0      0      0      0      0      0      0      0      0
      0      0      0      0      0      0      0      0      0      0      0      0      0      0      0      0      0
      0      57.14285714  14.28571429  14.28571429  14.28571429  0      0      0      0      0      0      0      0
      0      0      0      0      0      0      0      0      0      0      0      0      0      0      0      0      0
      0
#2003 1      28     2      0      1      14     14     8      0      0      0      0      0      25     25     12.5   12.5
      12.5   0      0      12.5   0      0      0      0      0      0      0      0      0      0      0      0      0
      0      0      0      0      0      0      0      0      0      0      0      0      0      0      25     25     12.5
      12.5   12.5   0      0      12.5   0      0      0      0      0      0      0      0      0      0      0      0
      0      0      0      0      0      0      0      0      0      0
#2003 1      28     2      0      1      15     15     13     0      0      0      0      0      0      15.38461538
      53.84615385  7.692307692  15.38461538  7.692307692  0      0      0      0      0      0      0      0      0
      0      0      0      0      0      0      0      0      0      0      0      0      0      0      0      0      0
      0      0      0      0      15.38461538  53.84615385  7.692307692  15.38461538  7.692307692  0      0      0
      0      0      0      0      0      0      0      0      0      0      0      0      0      0      0      0      0
      0      0      0      0
#2003 1      28     2      0      1      16     16     16     0      0      0      0      0      18.75  12.5   18.75  37.5
      0      6.25   6.25   0      0      0      0      0      0      0      0      0      0      0      0      0      0
      0      0      0      0      0      0      0      0      0      0      0      0      0      0      18.75  12.5   18.75
      37.5   0      6.25   6.25   0      0      0      0      0      0      0      0      0      0      0      0      0
      0      0      0      0      0      0      0      0      0      0
#2003 1      28     2      0      1      17     17     24     0      0      0      0      0      0      4.166666667
      20.83333333  16.66666667  29.16666667  0      20.83333333  8.333333333  0      0      0      0      0      0
      0      0      0      0      0      0      0      0      0      0      0      0      0      0      0      0      0
      0      0      0      0      0      4.166666667  20.83333333  16.66666667  29.16666667  0      20.83333333
      8.333333333  0      0      0      0      0      0      0      0      0      0      0      0      0      0      0
      0      0      0      0      0      0      0
#2003 1      28     2      0      1      18     18     25     0      0      0      0      0      0      4      0      12
      16     8      20     24     0      8      4      0      0      4      0      0      0      0      0      0      0
      0      0      0      0      0      0      0      0      0      0      0      0      0      0      0      4      0
      12     16     8      20     24     0      8      4      0      0      4      0      0      0      0      0      0
      0      0      0      0      0      0      0      0      0      0
#2003 1      28     2      0      1      19     19     18     0      0      0      0      0      0      0      0
      11.11111111  11.11111111  11.11111111  5.555555556  27.77777778  16.66666667  5.555555556  5.555555556
      5.555555556  0      0      0      0      0      0      0      0      0      0      0      0      0      0      0
      0      0      0      0      0      0      0      0      0      0      11.11111111  11.11111111  11.11111111
      5.555555556  27.77777778  16.66666667  5.555555556  5.555555556  5.555555556  0      0      0      0      0
      0      0      0      0      0      0      0      0      0      0      0      0
#2003 1      28     2      0      1      20     20     13     0      0      0      0      0      0      0      0      0
      0      15.38461538  7.692307692  15.38461538  15.38461538  23.07692308  0      0      0      0      7.692307692
      0      7.692307692  0      0      0      0      0      0      0      0      0      0      0      0      7.692307692
      0      0      0      0      0      0      0      0      0      0      15.38461538  7.692307692  15.38461538
```

	15.38461538	23.07692308	0	0	0	0	7.692307692	0	7.692307692	0	0	0	0				
	0	0	0	0	0	0	0	0	7.692307692								
#2003	1	28	2	0	1	21	21	1	0	0	0	0	0	0	0	0	0
	0	0	0	0	0	0	0	0	0	0	0	0	100	0	0	0	0
	0	0	0	0	0	0	0	0	0	0	0	0	0	0	0	0	0
	0	0	0	0	0	0	0	0	0	0	0	0	0	100	0	0	0
	0	0	0	0	0	0	0	0	0	0							
#2004	1	28	2	0	1	2	2	2	0	100	0	0	0	0	0	0	0
	0	0	0	0	0	0	0	0	0	0	0	0	0	0	0	0	0
	0	0	0	0	0	0	0	0	0	0	100	0	0	0	0	0	0
	0	0	0	0	0	0	0	0	0	0	0	0	0	0	0	0	0
	0	0	0	0	0	0	0	0	0	0							
#2004	1	28	2	0	1	3	3	1	0	0	100	0	0	0	0	0	0
	0	0	0	0	0	0	0	0	0	0	0	0	0	0	0	0	0
	0	0	0	0	0	0	0	0	0	0	0	100	0	0	0	0	0
	0	0	0	0	0	0	0	0	0	0	0	0	0	0	0	0	0
	0	0	0	0	0	0	0	0	0	0							
#2004	1	28	2	0	1	5	5	7	0	14.28571429	85.71428571	0	0	0	0		
	0	0	0	0	0	0	0	0	0	0	0	0	0	0	0		
	0	0	0	0	0	0	0	0	0	0	0	0	14.28571429	85.71428571	0		
	0	0	0	0	0	0	0	0	0	0	0	0	0	0	0		
	0	0	0	0	0	0	0	0	0	0	0	0	0				
#2004	1	28	2	0	1	6	6	1	0	0	100	0	0	0	0	0	0
	0	0	0	0	0	0	0	0	0	0	0	0	0	0	0	0	0
	0	0	0	0	0	0	0	0	0	0	0	100	0	0	0	0	0
	0	0	0	0	0	0	0	0	0	0	0	0	0	0	0	0	0
	0	0	0	0	0	0	0	0	0	0							
#2004	1	28	2	0	1	7	7	2	0	0	0	100	0	0	0	0	0
	0	0	0	0	0	0	0	0	0	0	0	0	0	0	0	0	0
	0	0	0	0	0	0	0	0	0	0	0	0	100	0	0	0	0
	0	0	0	0	0	0	0	0	0	0	0	0	0	0	0	0	0
	0	0	0	0	0	0	0	0	0	0							
#2004	1	28	2	0	1	9	9	4	0	0	0	75	25	0	0	0	0
	0	0	0	0	0	0	0	0	0	0	0	0	0	0	0	0	0
	0	0	0	0	0	0	0	0	0	0	0	0	75	25	0	0	0
	0	0	0	0	0	0	0	0	0	0	0	0	0	0	0	0	0
	0	0	0	0	0	0	0	0	0	0							
#2004	1	28	2	0	1	10	10	6	0	0	0	16.66666667	83.33333333	0	0		
	0	0	0	0	0	0	0	0	0	0	0	0	0	0	0		
	0	0	0	0	0	0	0	0	0	0	0	0	0	0	16.66666667		
	83.33333333	0	0	0	0	0	0	0	0	0	0	0	0	0	0		
	0	0	0	0	0	0	0	0	0	0	0	0	0	0			
#2004	1	28	2	0	1	11	11	6	0	0	0	0	33.33333333	66.66666667	0		
	0	0	0	0	0	0	0	0	0	0	0	0	0	0	0		
	0	0	0	0	0	0	0	0	0	0	0	0	0	0	33.33333333		

```
      66.66666667  0      0      0      0      0      0      0      0      0      0      0      0      0      0      0
      0      0      0      0      0      0      0      0      0      0      0      0      0
#2004 1      28     2      0      1      12     12     9      0      0      0      11.11111111  44.44444444  22.22222222
      11.11111111  0      0      0      11.11111111  0      0      0      0      0      0      0      0      0      0
      0      0      0      0      0      0      0      0      0      0      0      0      0      0      0      0
      11.11111111  44.44444444  22.22222222  11.11111111  0      0      11.11111111  0      0      0      0      0
      0      0      0      0      0      0      0      0      0      0      0      0      0      0      0      0
      0      0      0
#2004 1      28     2      0      1      13     13     14     0      0      0      0      28.57142857  35.71428571
      28.57142857  7.142857143  0      0      0      0      0      0      0      0      0      0      0      0      0
      0      0      0      0      0      0      0      0      0      0      0      0      0      0      0      0
      0      28.57142857  35.71428571  28.57142857  7.142857143  0      0      0      0      0      0      0      0
      0      0      0      0      0      0      0      0      0      0      0      0      0      0      0      0
      0      0
#2004 1      28     2      0      1      14     14     4      0      0      0      0      75     0      25     0      0
      0      0      0      0      0      0      0      0      0      0      0      0      0      0      0      0      0
      0      0      0      0      0      0      0      0      0      0      0      0      0      75     0      25     0
      0      0      0      0      0      0      0      0      0      0      0      0      0      0      0      0      0
      0      0      0      0      0      0      0      0      0      0
#2004 1      28     2      0      1      15     15     9      0      0      0      0      0      11.11111111  33.33333333
      44.44444444  11.11111111  0      0      0      0      0      0      0      0      0      0      0      0      0
      0      0      0      0      0      0      0      0      0      0      0      0      0      0      0      0      0
      0      11.11111111  33.33333333  44.44444444  11.11111111  0      0      0      0      0      0      0      0
      0      0      0      0      0      0      0      0      0      0      0      0      0      0      0      0      0
      0
#2004 1      28     2      0      1      16     16     12     0      0      0      0      0      0      16.66666667  25
      8.333333333  33.33333333  8.333333333  0      8.333333333  0      0      0      0      0      0      0      0
      0      0      0      0      0      0      0      0      0      0      0      0      0      0      0      0      0
      0      0      0      16.66666667  25     8.333333333  33.33333333  8.333333333  0      8.333333333  0      0
      0      0      0      0      0      0      0      0      0      0      0      0      0      0      0      0      0
      0      0      0
#2004 1      28     2      0      1      17     17     9      0      0      0      0      0      11.11111111  11.11111111
      11.11111111  22.22222222  44.44444444  0      0      0      0      0      0      0      0      0      0      0      0
      0      0      0      0      0      0      0      0      0      0      0      0      0      0      0      0      0
      0      0      11.11111111  11.11111111  11.11111111  22.22222222  44.44444444  0      0      0      0      0
      0      0      0      0      0      0      0      0      0      0      0      0      0      0      0      0      0
      0      0      0
#2004 1      28     2      0      1      18     18     12     0      0      0      0      0      0      0      8.333333333
      8.333333333  25     0      8.333333333  8.333333333  16.66666667  16.66666667  0      0      8.333333333  0
      0      0      0      0      0      0      0      0      0      0      0      0      0      0      0      0      0
      0      0      0      0      0      0      8.333333333  8.333333333  25     0      8.333333333  8.333333333
      16.66666667  16.66666667  0      0      8.333333333  0      0      0      0      0      0      0      0      0
      0      0      0      0      0      0      0      0
#2004 1      28     2      0      1      19     19     12     0      0      0      0      0      0      0      0
      8.333333333  0      0      25     0      25     8.333333333  0      0      8.333333333  8.333333333  0
```

	8.333333333	0	0	0	8.333333333	0	0	0	0	0	0	0	0	0	0
	0	0	0	0	0	0	0	8.333333333	0	0	25	0	25	8.333333333	
	0	0	8.333333333	8.333333333	0	8.333333333	0	0	0	8.333333333	0	0	0		
	0	0	0	0	0	0	0								
#2004	1	28	2	0	1	20	20	13	0	0	0	0	0	0	0	0
	7.692307692	7.692307692	0	7.692307692	0	0	15.38461538	0	0	15.38461538	7.692307692					
	0	0	7.692307692	0	0	7.692307692	0	0	0	0	0	0	0			
	23.07692308	0	0	0	0	0	0	0	0	0	7.692307692	7.692307692	0			
	7.692307692	0	0	15.38461538	0	0	15.38461538	7.692307692	0	0	7.692307692	0				
	0	7.692307692	0	0	0	0	0	0	0	0	23.07692308					
#2004	1	28	2	0	1	21	21	6	0	0	0	0	0	0	0	0
	0	0	0	16.66666667	16.66666667	0	16.66666667	0	0	0	0	0	16.66666667			
	0	0	0	0	0	0	0	0	16.66666667	0	0	0	16.66666667	0	0	
	0	0	0	0	0	0	0	0	0	0	16.66666667	16.66666667	0	16.66666667		
	0	0	0	0	0	16.66666667	0	0	0	0	0	0	0	0	16.66666667	
	0	0	0	16.66666667												
#2004	1	28	2	0	1	22	22	4	0	0	0	0	0	0	0	0
	0	0	0	0	25	0	0	0	0	0	0	0	0	25	25	0
	0	0	0	0	0	0	0	0	25	0	0	0	0	0	0	0
	0	0	0	0	0	25	0	0	0	0	0	0	0	0	25	25
	0	0	0	0	0	0	0	0	0	25						
#2004	1	28	2	0	1	23	23	2	0	0	0	0	0	0	0	0
	0	0	0	0	0	0	0	0	0	0	50	0	0	0	0	0
	0	0	0	0	0	0	0	0	50	0	0	0	0	0	0	0
	0	0	0	0	0	0	0	0	0	0	0	50	0	0	0	0
	0	0	0	0	0	0	0	0	0	50						
#2005	1	28	2	0	1	3	3	2	0	100	0	0	0	0	0	0
	0	0	0	0	0	0	0	0	0	0	0	0	0	0	0	0
	0	0	0	0	0	0	0	0	0	0	100	0	0	0	0	0
	0	0	0	0	0	0	0	0	0	0	0	0	0	0	0	0
	0	0	0	0	0	0	0	0	0	0						
#2005	1	28	2	0	1	4	4	1	0	0	100	0	0	0	0	0
	0	0	0	0	0	0	0	0	0	0	0	0	0	0	0	0
	0	0	0	0	0	0	0	0	0	0	0	100	0	0	0	0
	0	0	0	0	0	0	0	0	0	0	0	0	0	0	0	0
	0	0	0	0	0	0	0	0	0	0						
#2005	1	28	2	0	1	5	5	3	0	0	33.33333333	66.66666667	0	0	0	
	0	0	0	0	0	0	0	0	0	0	0	0	0	0	0	0
	0	0	0	0	0	0	0	0	0	0	0	0	0	33.33333333	66.66666667	
	0	0	0	0	0	0	0	0	0	0	0	0	0	0	0	0
	0	0	0	0	0	0	0	0	0	0	0	0	0			
#2005	1	28	2	0	1	6	6	3	0	0	0	100	0	0	0	0
	0	0	0	0	0	0	0	0	0	0	0	0	0	0	0	0
	0	0	0	0	0	0	0	0	0	0	0	0	100	0	0	0

```
      0      0      0      0      0      0      0      0      0      0      0      0      0      0      0      0      0
      0      0      0      0      0      0      0      0      0      0
#2005 1      28     2      0      1      7      7      1      0      0      0      100    0      0      0      0      0
      0      0      0      0      0      0      0      0      0      0      0      0      0      0      0      0      0
      0      0      0      0      0      0      0      0      0      0      0      0      100    0      0      0      0
      0      0      0      0      0      0      0      0      0      0      0      0      0      0      0      0      0
      0      0      0      0      0      0      0      0      0      0
#2005 1      28     2      0      1      8      8      2      0      0      0      50     50     0      0      0      0
      0      0      0      0      0      0      0      0      0      0      0      0      0      0      0      0      0
      0      0      0      0      0      0      0      0      0      0      0      0      50     50     0      0      0
      0      0      0      0      0      0      0      0      0      0      0      0      0      0      0      0      0
      0      0      0      0      0      0      0      0      0      0
#2005 1      28     2      0      1      9      9      1      0      0      0      100    0      0      0      0      0
      0      0      0      0      0      0      0      0      0      0      0      0      0      0      0      0      0
      0      0      0      0      0      0      0      0      0      0      0      0      100    0      0      0      0
      0      0      0      0      0      0      0      0      0      0      0      0      0      0      0      0      0
      0      0      0      0      0      0      0      0      0      0
#2005 1      28     2      0      1      12     12     2      0      0      0      0      50     0      50     0      0
      0      0      0      0      0      0      0      0      0      0      0      0      0      0      0      0      0
      0      0      0      0      0      0      0      0      0      0      0      0      0      50     0      50     0
      0      0      0      0      0      0      0      0      0      0      0      0      0      0      0      0      0
      0      0      0      0      0      0      0      0      0      0
#2005 1      28     2      0      1      13     13     7      0      0      0      0      14.28571429  28.57142857
      57.14285714  0      0      0      0      0      0      0      0      0      0      0      0      0      0      0
      0      0      0      0      0      0      0      0      0      0      0      0      0      0      0      0      0
      14.28571429  28.57142857  57.14285714  0      0      0      0      0      0      0      0      0      0      0
      0      0      0      0      0      0      0      0      0      0      0      0      0      0      0      0      0
#2005 1      28     2      0      1      14     14     8      0      0      0      0      0      0      25     75     0
      0      0      0      0      0      0      0      0      0      0      0      0      0      0      0      0      0
      0      0      0      0      0      0      0      0      0      0      0      0      0      0      0      25     75
      0      0      0      0      0      0      0      0      0      0      0      0      0      0      0      0      0
      0      0      0      0      0      0      0      0      0      0
#2005 1      28     2      0      1      15     15     9      0      0      0      0      0      11.11111111  11.11111111
      77.77777778  0      0      0      0      0      0      0      0      0      0      0      0      0      0      0
      0      0      0      0      0      0      0      0      0      0      0      0      0      0      0      0      0
      11.11111111  11.11111111  77.77777778  0      0      0      0      0      0      0      0      0      0      0
      0      0      0      0      0      0      0      0      0      0      0      0      0      0      0      0      0
#2005 1      28     2      0      1      16     16     17     0      0      0      0      0      0      11.76470588
      41.17647059  23.52941176  17.64705882  5.882352941  0      0      0      0      0      0      0      0      0      0      0
      0      0      0      0      0      0      0      0      0      0      0      0      0      0      0      0      0
      0      0      0      0      11.76470588  41.17647059  23.52941176  17.64705882  5.882352941  0      0      0
      0      0      0      0      0      0      0      0      0      0      0      0      0      0      0      0      0
      0      0      0      0
#2005 1      28     2      0      1      17     17     23     0      0      0      0      0      0      0      17.39130435
      47.82608696  17.39130435  17.39130435  0      0      0      0      0      0      0      0      0      0      0      0
```

```
      0      0      0      0      0      0      0      0      0      0      0      0      0      0      0      0      0
      0      0      0      17.39130435  47.82608696  17.39130435  17.39130435  0      0      0      0      0      0
      0      0      0      0      0      0      0      0      0      0      0      0      0      0      0      0      0
      0
#2005 1      28     2      0      1      18     18     24.80487001  0      0      0      0      0      0      4.0314664
      7.276272799  16.1258656   20.157332    20.157332    16.1258656   8.0629328    4.0314664    0      4.0314664
      0      0      0      0      0      0      0      0      0      0      0      0      0      0      0      0
      0      0      0      0      0      0      0      0      4.0314664    7.276272799  16.1258656   20.157332
      20.157332    16.1258656   8.0629328    4.0314664    0      4.0314664    0      0      0      0      0      0
      0      0      0      0      0      0      0      0      0      0      0      0      0
#2005 1      28     2      0      1      19     19     16     0      0      0      0      0      0      0      0      6.25
      6.25   31.25  6.25   12.5   0      12.5   18.75  0      0      0      0      0      0      0      6.25   0      0
      0      0      0      0      0      0      0      0      0      0      0      0      0      0      0      0      0
      6.25   6.25   31.25  6.25   12.5   0      12.5   18.75  0      0      0      0      0      0      0      6.25   0
      0      0      0      0      0      0      0      0      0      0
#2005 1      28     2      0      1      20     20     8      0      0      0      0      0      0      0      0      0
      0      25     37.5   12.5   0      0      0      12.5   12.5   0      0      0      0      0      0      0      0
      0      0      0      0      0      0      0      0      0      0      0      0      0      0      0      0      0
      0      0      25     37.5   12.5   0      0      0      12.5   12.5   0      0      0      0      0      0      0
      0      0      0      0      0      0      0      0      0      0
#2005 1      28     2      0      1      21     21     2      0      0      0      0      0      0      0      0      0
      0      0      0      0      0      0      0      0      0      50     0      0      0      50     0      0      0
      0      0      0      0      0      0      0      0      0      0      0      0      0      0      0      0      0
      0      0      0      0      0      0      0      0      0      0      50     0      0      0      50     0      0
      0      0      0      0      0      0      0      0      0      0
#2006 1      28     2      0      1      5      5      1      0      0      100    0      0      0      0      0      0
      0      0      0      0      0      0      0      0      0      0      0      0      0      0      0      0      0
      0      0      0      0      0      0      0      0      0      0      0      100    0      0      0      0      0
      0      0      0      0      0      0      0      0      0      0      0      0      0      0      0      0      0
      0      0      0      0      0      0      0      0      0      0
#2006 1      28     2      0      1      6      6      3      0      0      66.66666667  33.33333333  0      0      0
      0      0      0      0      0      0      0      0      0      0      0      0      0      0      0      0      0
      0      0      0      0      0      0      0      0      0      0      0      0      0      66.66666667  33.33333333
      0      0      0      0      0      0      0      0      0      0      0      0      0      0      0      0      0
      0      0      0      0      0      0      0      0      0      0      0      0      0
#2006 1      28     2      0      1      7      7      1      0      0      0      100    0      0      0      0      0
      0      0      0      0      0      0      0      0      0      0      0      0      0      0      0      0      0
      0      0      0      0      0      0      0      0      0      0      0      0      100    0      0      0      0
      0      0      0      0      0      0      0      0      0      0      0      0      0      0      0      0      0
      0      0      0      0      0      0      0      0      0      0
#2006 1      28     2      0      1      8      8      1      0      0      0      100    0      0      0      0      0
      0      0      0      0      0      0      0      0      0      0      0      0      0      0      0      0      0
      0      0      0      0      0      0      0      0      0      0      0      0      100    0      0      0      0
      0      0      0      0      0      0      0      0      0      0      0      0      0      0      0      0      0
      0      0      0      0      0      0      0      0      0      0
```

```
#2006 1      28     2      0      1      10     10     0.58148927   0      0      0      0      100    0      0      0
      0      0      0      0      0      0      0      0      0      0      0      0      0      0      0      0      0
      0      0      0      0      0      0      0      0      0      0      0      0      0      0      100    0      0
      0      0      0      0      0      0      0      0      0      0      0      0      0      0      0      0      0
      0      0      0      0      0      0      0      0      0      0      0
#2006 1      28     2      0      1      11     11     3      0      0      0      0      33.33333333  66.66666667  0
      0      0      0      0      0      0      0      0      0      0      0      0      0      0      0      0      0
      0      0      0      0      0      0      0      0      0      0      0      0      0      0      0      33.33333333
      66.66666667  0      0      0      0      0      0      0      0      0      0      0      0      0      0      0
      0      0      0      0      0      0      0      0      0      0      0      0      0
#2006 1      28     2      0      1      12     12     1      0      0      0      0      0      100    0      0      0
      0      0      0      0      0      0      0      0      0      0      0      0      0      0      0      0      0
      0      0      0      0      0      0      0      0      0      0      0      0      0      0      100    0      0
      0      0      0      0      0      0      0      0      0      0      0      0      0      0      0      0      0
      0      0      0      0      0      0      0      0      0      0
#2006 1      28     2      0      1      13     13     2      0      0      0      0      0      50     50     0      0
      0      0      0      0      0      0      0      0      0      0      0      0      0      0      0      0      0
      0      0      0      0      0      0      0      0      0      0      0      0      0      0      50     50     0
      0      0      0      0      0      0      0      0      0      0      0      0      0      0      0      0      0
      0      0      0      0      0      0      0      0      0      0
#2006 1      28     2      0      1      14     14     10     0      0      0      0      0      0      50     40     10
      0      0      0      0      0      0      0      0      0      0      0      0      0      0      0      0      0
      0      0      0      0      0      0      0      0      0      0      0      0      0      0      0      50     40
      10     0      0      0      0      0      0      0      0      0      0      0      0      0      0      0      0
      0      0      0      0      0      0      0      0      0      0
#2006 1      28     2      0      1      15     15     8      0      0      0      0      0      0      25     37.5   37.5
      0      0      0      0      0      0      0      0      0      0      0      0      0      0      0      0      0
      0      0      0      0      0      0      0      0      0      0      0      0      0      0      0      25     37.5
      37.5   0      0      0      0      0      0      0      0      0      0      0      0      0      0      0      0
      0      0      0      0      0      0      0      0      0      0
#2006 1      28     2      0      1      16     16     19     0      0      0      0      0      0      21.05263158
      15.78947368  47.36842105  15.78947368  0      0      0      0      0      0      0      0      0      0      0      0
      0      0      0      0      0      0      0      0      0      0      0      0      0      0      0      0      0
      0      0      0      21.05263158  15.78947368  47.36842105  15.78947368  0      0      0      0      0      0
      0      0      0      0      0      0      0      0      0      0      0      0      0      0      0      0      0
      0      0
#2006 1      28     2      0      1      17     17     18     0      0      0      0      0      0      5.555555556
      11.11111111  38.88888889  16.66666667  0      22.22222222  0      5.555555556  0      0      0      0      0      0
      0      0      0      0      0      0      0      0      0      0      0      0      0      0      0      0      0
      0      0      0      0      0      5.555555556  11.11111111  38.88888889  16.66666667  0      22.22222222  0
      5.555555556  0      0      0      0      0      0      0      0      0      0      0      0      0      0      0
      0      0      0      0      0      0
#2006 1      28     2      0      1      18     18     31     0      0      0      0      0      0      0      3.225806452
      3.225806452  12.90322581  19.35483871  22.58064516  12.90322581  9.677419355  3.225806452  6.451612903  0
      6.451612903  0      0      0      0      0      0      0      0      0      0      0      0      0      0      0
```

```
      0      0      0      0      0      0      0      0      0      3.225806452  3.225806452  12.90322581  19.35483871
      22.58064516  12.90322581  9.677419355  3.225806452  6.451612903  0      6.451612903  0      0      0      0
      0      0      0      0      0      0      0      0      0      0      0      0      0
#2006 1      28     2      0      1      19     19     19     0      0      0      0      0      0      0      0      0
      10.52631579  10.52631579  26.31578947  15.78947368  10.52631579  0      5.263157895  5.263157895  5.263157895
      0      5.263157895  0      0      0      0      0      5.263157895  0      0      0      0      0      0      0
      0      0      0      0      0      0      0      0      0      0      0      10.52631579  10.52631579  26.31578947
      15.78947368  10.52631579  0      5.263157895  5.263157895  5.263157895  0      5.263157895  0      0      0
      0      0      5.263157895  0      0      0      0      0      0      0      0      0
#2006 1      28     2      0      1      20     20     8      0      0      0      0      0      0      0      0      0
      0      0      0      0      12.5   0      0      0      12.5   0      0      37.5   0      0      0      12.5   0
      25     0      0      0      0      0      0      0      0      0      0      0      0      0      0      0      0
      0      0      0      0      0      12.5   0      0      0      12.5   0      0      37.5   0      0      0      12.5
      0      25     0      0      0      0      0      0      0      0
#2006 1      28     2      0      1      21     21     6      0      0      0      0      0      0      0      0      0
      0      0      0      16.66666667  16.66666667  0      16.66666667  0      16.66666667  0      0      0
      16.66666667  0      0      0      0      16.66666667  0      0      0      0      0      0      0      0      0
      0      0      0      0      0      0      0      0      0      0      0      16.66666667  16.66666667  0
      16.66666667  0      16.66666667  0      0      0      16.66666667  0      0      0      0      16.66666667  0
      0      0      0      0      0      0      0
#2006 1      28     2      0      1      22     22     2      0      0      0      0      0      0      0      0      0
      0      0      0      0      0      0      0      0      0      0      50     0      0      0      0      0      0
      0      0      0      0      0      0      0      0      50     0      0      0      0      0      0      0      0
      0      0      0      0      0      0      0      0      0      0      0      50     0      0      0      0      0
      0      0      0      0      0      0      0      0      0      50
#2007 1      28     2      0      1      4      4      0.5    0      0      100    0      0      0      0      0      0
      0      0      0      0      0      0      0      0      0      0      0      0      0      0      0      0      0
      0      0      0      0      0      0      0      0      0      0      0      100    0      0      0      0      0
      0      0      0      0      0      0      0      0      0      0      0      0      0      0      0      0      0
      0      0      0      0      0      0      0      0      0      0
#2007 1      28     2      0      1      6      6      8      0      0      37.5   62.5   0      0      0      0      0
      0      0      0      0      0      0      0      0      0      0      0      0      0      0      0      0      0
      0      0      0      0      0      0      0      0      0      0      0      37.5   62.5   0      0      0      0
      0      0      0      0      0      0      0      0      0      0      0      0      0      0      0      0      0
      0      0      0      0      0      0      0      0      0      0
#2007 1      28     2      0      1      7      7      11     0      0      0      100    0      0      0      0      0
      0      0      0      0      0      0      0      0      0      0      0      0      0      0      0      0      0
      0      0      0      0      0      0      0      0      0      0      0      0      100    0      0      0      0
      0      0      0      0      0      0      0      0      0      0      0      0      0      0      0      0      0
      0      0      0      0      0      0      0      0      0      0
#2007 1      28     2      0      1      8      8      31     0      0      0      80.64516129  19.35483871  0      0
      0      0      0      0      0      0      0      0      0      0      0      0      0      0      0      0      0
      0      0      0      0      0      0      0      0      0      0      0      0      0      0      80.64516129
      19.35483871  0      0      0      0      0      0      0      0      0      0      0      0      0      0      0
      0      0      0      0      0      0      0      0      0      0      0      0      0      0
```

```
#2007 1      28     2      0      1      9      9      10     0      0      0      50     40     10     0      0      0
      0      0      0      0      0      0      0      0      0      0      0      0      0      0      0      0      0
      0      0      0      0      0      0      0      0      0      0      0      0      50     40     10     0      0
      0      0      0      0      0      0      0      0      0      0      0      0      0      0      0      0      0
      0      0      0      0      0      0      0      0      0      0
#2007 1      28     2      0      1      10     10     11     0      0      0      36.36363636  18.18181818  45.45454545
      0      0      0      0      0      0      0      0      0      0      0      0      0      0      0      0
      0      0      0      0      0      0      0      0      0      0      0      0      0      0      0      36.36363636
      18.18181818  45.45454545  0      0      0      0      0      0      0      0      0      0      0      0      0
      0      0      0      0      0      0      0      0      0      0      0      0      0      0      0
#2007 1      28     2      0      1      11     11     10     0      0      0      0      50     40     10     0      0
      0      0      0      0      0      0      0      0      0      0      0      0      0      0      0      0      0
      0      0      0      0      0      0      0      0      0      0      0      0      0      50     40     10     0
      0      0      0      0      0      0      0      0      0      0      0      0      0      0      0      0      0
      0      0      0      0      0      0      0      0      0      0
#2007 1      28     2      0      1      12     12     5      0      0      0      0      0      60     40     0      0
      0      0      0      0      0      0      0      0      0      0      0      0      0      0      0      0      0
      0      0      0      0      0      0      0      0      0      0      0      0      0      0      60     40     0
      0      0      0      0      0      0      0      0      0      0      0      0      0      0      0      0      0
      0      0      0      0      0      0      0      0      0      0
#2007 1      28     2      0      1      13     13     7      0      0      0      0      14.28571429  28.57142857
      57.14285714  0      0      0      0      0      0      0      0      0      0      0      0      0      0      0
      0      0      0      0      0      0      0      0      0      0      0      0      0      0      0      0      0
      14.28571429  28.57142857  57.14285714  0      0      0      0      0      0      0      0      0      0      0      0
      0      0      0      0      0      0      0      0      0      0      0      0      0      0      0      0      0
#2007 1      28     2      0      1      14     14     10     0      0      0      0      0      30     60     10     0
      0      0      0      0      0      0      0      0      0      0      0      0      0      0      0      0      0
      0      0      0      0      0      0      0      0      0      0      0      0      0      0      30     60     10
      0      0      0      0      0      0      0      0      0      0      0      0      0      0      0      0      0
      0      0      0      0      0      0      0      0      0      0
#2007 1      28     2      0      1      15     15     6      0      0      0      0      0      16.66666667  16.66666667
      33.33333333  16.66666667  16.66666667  0      0      0      0      0      0      0      0      0      0      0      0
      0      0      0      0      0      0      0      0      0      0      0      0      0      0      0      0      0
      0      0      16.66666667  16.66666667  33.33333333  16.66666667  16.66666667  0      0      0      0      0      0
      0      0      0      0      0      0      0      0      0      0      0      0      0      0      0      0      0
      0      0      0
#2007 1      28     2      0      1      16     16     20     0      0      0      0      0      0      15     25     35
      15     5      5      0      0      0      0      0      0      0      0      0      0      0      0      0      0
      0      0      0      0      0      0      0      0      0      0      0      0      0      0      0      15     25
      35     15     5      5      0      0      0      0      0      0      0      0      0      0      0      0      0
      0      0      0      0      0      0      0      0      0      0
#2007 1      28     2      0      1      17     17     27     0      0      0      0      0      0      0      0
      22.22222222  29.62962963  25.92592593  22.22222222  0      0      0      0      0      0      0      0      0      0
      0      0      0      0      0      0      0      0      0      0      0      0      0      0      0      0      0
      0      0      0      0      0      22.22222222  29.62962963  25.92592593  22.22222222  0      0      0      0
```

```
      0      0      0      0      0      0      0      0      0      0      0      0      0      0      0      0      0
      0      0
#2007 1      28     2      0      1      18     18     58     0      0      0      0      0      0      0      1.724137931
      6.896551724  24.13793103  17.24137931  24.13793103  8.620689655  10.34482759  3.448275862  0      1.724137931
      0      0      0      1.724137931  0      0      0      0      0      0      0      0      0      0      0
      0      0      0      0      0      0      0      0      0      1.724137931  6.896551724  24.13793103  17.24137931
      24.13793103  8.620689655  10.34482759  3.448275862  0      1.724137931  0      0      0      1.724137931  0
      0      0      0      0      0      0      0      0      0      0      0      0
#2007 1      28     2      0      1      19     19     28     0      0      0      0      0      0      0      0      0
      7.142857143  10.71428571  14.28571429  17.85714286  17.85714286  3.571428571  7.142857143  10.71428571
      3.571428571  3.571428571  0      0      3.571428571  0      0      0      0      0      0      0      0      0
      0      0      0      0      0      0      0      0      0      0      0      0      7.142857143  10.71428571
      14.28571429  17.85714286  17.85714286  3.571428571  7.142857143  10.71428571  3.571428571  3.571428571  0
      0      3.571428571  0      0      0      0      0      0      0      0      0      0      0      0      0
#2007 1      28     2      0      1      20     20     38     0      0      0      0      0      0      0      0      0
      2.631578947  7.894736842  5.263157895  7.894736842  21.05263158  7.894736842  10.52631579  7.894736842
      10.52631579  5.263157895  2.631578947  2.631578947  2.631578947  0      2.631578947  0      2.631578947  0
      0      0      0      0      0      0      0      0      0      0      0      0      0      0      0      0      0
      2.631578947  7.894736842  5.263157895  7.894736842  21.05263158  7.894736842  10.52631579  7.894736842
      10.52631579  5.263157895  2.631578947  2.631578947  2.631578947  0      2.631578947  0      2.631578947  0
      0      0      0      0      0      0      0      0
#2007 1      28     2      0      1      21     21     4      0      0      0      0      0      0      0      0      0
      0      0      0      0      0      50     0      0      0      25     0      0      0      0      0      0      0
      0      0      0      0      0      0      25     0      0      0      0      0      0      0      0      0      0
      0      0      0      0      0      0      50     0      0      0      25     0      0      0      0      0      0
      0      0      0      0      0      0      0      25     0      0
#2007 1      28     2      0      1      23     23     1      0      0      0      0      0      0      0      0      0
      0      0      0      0      0      0      0      0      0      100    0      0      0      0      0      0      0
      0      0      0      0      0      0      0      0      0      0      0      0      0      0      0      0      0
      0      0      0      0      0      0      0      0      0      0      100    0      0      0      0      0      0
      0      0      0      0      0      0      0      0      0      0
#2007 1      28     2      0      1      24     24     1      0      0      0      0      0      0      0      0      0
      0      0      0      0      0      0      0      100    0      0      0      0      0      0      0      0      0
      0      0      0      0      0      0      0      0      0      0      0      0      0      0      0      0      0
      0      0      0      0      0      0      0      0      100    0      0      0      0      0      0      0      0
      0      0      0      0      0      0      0      0      0      0
#2007 1      28     2      0      1      26     26     1      0      0      0      0      0      0      0      0      0
      0      0      0      0      0      0      0      0      0      0      0      0      0      0      0      100    0
      0      0      0      0      0      0      0      0      0      0      0      0      0      0      0      0      0
      0      0      0      0      0      0      0      0      0      0      0      0      0      0      0      0      100
      0      0      0      0      0      0      0      0      0      0
#2008 1      28     2      0      1      1      1      8      100    0      0      0      0      0      0      0      0
      0      0      0      0      0      0      0      0      0      0      0      0      0      0      0      0      0
      0      0      0      0      0      0      0      0      0      100    0      0      0      0      0      0      0
```

	0	0	0	0	0	0	0	0	0	0	0	0	0	0	0	0	0
	0	0	0	0	0	0	0	0	0	0							
#2008	1	28	2	0	1	2	2	17	94.11764706	5.882352941	0	0	0	0	0	0	0
	0	0	0	0	0	0	0	0	0	0	0	0	0	0	0	0	0
	0	0	0	0	0	0	0	0	0	0	0	94.11764706	5.882352941	0	0	0	0
	0	0	0	0	0	0	0	0	0	0	0	0	0	0	0	0	0
	0	0	0	0	0	0	0	0	0	0	0	0	0	0			
#2008	1	28	2	0	1	3	3	7	0	100	0	0	0	0	0	0	0
	0	0	0	0	0	0	0	0	0	0	0	0	0	0	0	0	0
	0	0	0	0	0	0	0	0	0	0	100	0	0	0	0	0	0
	0	0	0	0	0	0	0	0	0	0	0	0	0	0	0	0	0
	0	0	0	0	0	0	0	0	0	0							
#2008	1	28	2	0	1	4	4	9	0	100	0	0	0	0	0	0	0
	0	0	0	0	0	0	0	0	0	0	0	0	0	0	0	0	0
	0	0	0	0	0	0	0	0	0	0	100	0	0	0	0	0	0
	0	0	0	0	0	0	0	0	0	0	0	0	0	0	0	0	0
	0	0	0	0	0	0	0	0	0	0							
#2008	1	28	2	0	1	5	5	13	0	100	0	0	0	0	0	0	0
	0	0	0	0	0	0	0	0	0	0	0	0	0	0	0	0	0
	0	0	0	0	0	0	0	0	0	0	100	0	0	0	0	0	0
	0	0	0	0	0	0	0	0	0	0	0	0	0	0	0	0	0
	0	0	0	0	0	0	0	0	0	0							
#2008	1	28	2	0	1	6	6	1	0	100	0	0	0	0	0	0	0
	0	0	0	0	0	0	0	0	0	0	0	0	0	0	0	0	0
	0	0	0	0	0	0	0	0	0	0	100	0	0	0	0	0	0
	0	0	0	0	0	0	0	0	0	0	0	0	0	0	0	0	0
	0	0	0	0	0	0	0	0	0	0							
#2008	1	28	2	0	1	7	7	3	0	0	0	66.66666667	33.33333333	0	0		
	0	0	0	0	0	0	0	0	0	0	0	0	0	0	0	0	
	0	0	0	0	0	0	0	0	0	0	0	0	0	66.66666667			
	33.33333333	0	0	0	0	0	0	0	0	0	0	0	0	0	0	0	
	0	0	0	0	0	0	0	0	0	0	0	0	0	0			
#2008	1	28	2	0	1	8	8	4	0	0	0	0	100	0	0	0	0
	0	0	0	0	0	0	0	0	0	0	0	0	0	0	0	0	0
	0	0	0	0	0	0	0	0	0	0	0	0	0	100	0	0	0
	0	0	0	0	0	0	0	0	0	0	0	0	0	0	0	0	0
	0	0	0	0	0	0	0	0	0	0							
#2008	1	28	2	0	1	9	9	5	0	0	0	0	80	20	0	0	0
	0	0	0	0	0	0	0	0	0	0	0	0	0	0	0	0	0
	0	0	0	0	0	0	0	0	0	0	0	0	0	80	20	0	0
	0	0	0	0	0	0	0	0	0	0	0	0	0	0	0	0	0
	0	0	0	0	0	0	0	0	0	0							
#2008	1	28	2	0	1	10	10	15	0	0	0	0	60	33.33333333	6.666666667		
	0	0	0	0	0	0	0	0	0	0	0	0	0	0	0	0	
	0	0	0	0	0	0	0	0	0	0	0	0	0	0	60		

33.33333333 6.666666667 0 0 0 0 0 0 0 0 0 0 0 0 0
0 0 0 0 0 0 0 0 0 0 0 0 0 0
#2008 1 28 2 0 1 11 11 9 0 0 0 0 11.11111111 22.22222222
55.55555556 0 11.11111111 0 0 0 0 0 0 0 0 0 0 0 0
0 0 0 0 0 0 0 0 0 0 0 0 0 0
0 11.11111111 22.22222222 55.55555556 0 11.11111111 0 0 0 0 0 0 0
0 0 0 0 0 0 0 0 0 0 0 0 0 0 0
0 0
#2008 1 28 2 0 1 12 12 16 0 0 0 0 6.25 37.5 56.25 0 0
0 0 0 0 0 0 0 0 0 0 0 0 0 0 0 0
0 0 0 0 0 0 0 0 0 0 0 0 0 6.25 37.5 56.25 0
0 0 0 0 0 0 0 0 0 0 0 0 0 0 0 0
0 0 0 0 0 0 0 0 0 0
#2008 1 28 2 0 1 13 13 22 0 0 0 0 13.63636364 9.090909091
36.36363636 22.72727273 18.18181818 0 0 0 0 0 0 0 0 0 0 0
0 0 0 0 0 0 0 0 0 0 0 0 0 0 0 0
0 0 13.63636364 9.090909091 36.36363636 22.72727273 18.18181818 0 0 0 0 0
0 0 0 0 0 0 0 0 0 0 0 0 0 0 0 0
0 0 0 0
#2008 1 28 2 0 1 14 14 19 0 0 0 0 5.263157895 21.05263158
10.52631579 42.10526316 10.52631579 10.52631579 0 0 0 0 0 0 0 0 0
0 0 0 0 0 0 0 0 0 0 0 0 0 0 0 0
0 0 0 5.263157895 21.05263158 10.52631579 42.10526316 10.52631579 10.52631579 0 0
0 0 0 0 0 0 0 0 0 0 0 0 0 0 0 0
0 0 0 0 0 0
#2008 1 28 2 0 1 15 15 22 0 0 0 0 0 4.545454545 40.90909091
9.090909091 22.72727273 18.18181818 4.545454545 0 0 0 0 0 0 0 0 0
0 0 0 0 0 0 0 0 0 0 0 0 0 0 0 0
0 0 0 4.545454545 40.90909091 9.090909091 22.72727273 18.18181818 4.545454545 0 0
0 0 0 0 0 0 0 0 0 0 0 0 0 0 0 0
0 0 0 0 0
#2008 1 28 2 0 1 16 16 17 0 0 0 0 0 0 11.76470588
23.52941176 35.29411765 5.882352941 5.882352941 17.64705882 0 0 0 0 0 0 0
0 0 0 0 0 0 0 0 0 0 0 0 0 0 0 0
0 0 0 0 0 11.76470588 23.52941176 35.29411765 5.882352941 5.882352941 17.64705882
0 0 0 0 0 0 0 0 0 0 0 0 0 0 0 0
0 0 0 0 0 0
#2008 1 28 2 0 1 17 17 15 0 0 0 0 0 0 0 26.66666667
6.666666667 26.66666667 20 20 0 0 0 0 0 0 0 0 0 0 0
0 0 0 0 0 0 0 0 0 0 0 0 0 0 0 0
0 0 26.66666667 6.666666667 26.66666667 20 20 0 0 0 0 0 0 0
0 0 0 0 0 0 0 0 0 0 0 0 0 0 0
#2008 1 28 2 0 1 18 18 15 0 0 0 0 0 0 0 0
13.33333333 20 0 26.66666667 26.66666667 13.33333333 0 0 0 0 0 0 0
0 0 0 0 0 0 0 0 0 0 0 0 0 0 0 0

```
      0      0      0      0      0      13.33333333  20     0      26.66666667  26.66666667  13.33333333  0      0
      0      0      0      0      0      0      0      0      0      0      0      0      0      0      0      0      0
      0      0
#2008 1      28     2      0      1      19     19     6      0      0      0      0      0      0      0      0      0
      16.66666667  0      16.66666667  0      0      16.66666667  16.66666667  0      0      16.66666667  0      0
      16.66666667  0      0      0      0      0      0      0      0      0      0      0      0      0      0
      0      0      0      0      0      0      0      16.66666667  0      16.66666667  0      0      16.66666667
      16.66666667  0      0      16.66666667  0      0      16.66666667  0      0      0      0      0      0      0
      0      0      0      0      0      0
#2008 1      28     2      0      1      20     20     6      0      0      0      0      0      0      0      0      0
      0      0      0      16.66666667  0      0      16.66666667  0      0      0      0      0      0      16.66666667
      0      0      0      0      33.33333333  0      0      0      0      0      0      16.66666667  0      0      0
      0      0      0      0      0      0      0      0      0      16.66666667  0      0      16.66666667  0      0
      0      0      0      0      16.66666667  0      0      0      0      33.33333333  0      0      0      0      0
      0      16.66666667
#2008 1      28     2      0      1      21     21     6      0      0      0      0      0      0      0      0      0
      0      0      0      0      0      0      0      0      0      0      0      0      0      16.66666667  0      0
      0      16.66666667  0      0      0      0      0      0      0      66.66666667  0      0      0      0      0
      0      0      0      0      0      0      0      0      0      0      0      0      0      0      0      0
      16.66666667  0      0      0      16.66666667  0      0      0      0      0      0      0      66.66666667
#2008 1      28     2      0      1      22     22     4      0      0      0      0      0      0      0      0      0
      0      0      0      0      0      0      0      0      0      0      25     0      0      0      0      0      25
      0      0      0      0      0      0      25     0      25     0      0      0      0      0      0      0      0
      0      0      0      0      0      0      0      0      0      0      0      25     0      0      0      0      0
      25     0      0      0      0      0      0      25     0      25
#2008 1      28     2      0      1      24     24     1      0      0      0      0      0      0      0      0      0
      0      0      0      0      0      0      0      0      0      0      0      0      0      0      0      0      100
      0      0      0      0      0      0      0      0      0      0      0      0      0      0      0      0      0
      0      0      0      0      0      0      0      0      0      0      0      0      0      0      0      0      0
      100    0      0      0      0      0      0      0      0      0
#2009 1      28     2      0      1      2      2      0.5    0      100    0      0      0      0      0      0      0
      0      0      0      0      0      0      0      0      0      0      0      0      0      0      0      0      0
      0      0      0      0      0      0      0      0      0      0      100    0      0      0      0      0      0
      0      0      0      0      0      0      0      0      0      0      0      0      0      0      0      0      0
      0      0      0      0      0      0      0      0      0      0
#2009 1      28     2      0      1      3      3      1.5    0      100    0      0      0      0      0      0      0
      0      0      0      0      0      0      0      0      0      0      0      0      0      0      0      0      0
      0      0      0      0      0      0      0      0      0      0      100    0      0      0      0      0      0
      0      0      0      0      0      0      0      0      0      0      0      0      0      0      0      0      0
      0      0      0      0      0      0      0      0      0      0
#2009 1      28     2      0      1      4      4      9.5    0      89.47368421  10.52631579  0      0      0      0
      0      0      0      0      0      0      0      0      0      0      0      0      0      0      0      0      0
      0      0      0      0      0      0      0      0      0      0      0      0      89.47368421  10.52631579  0
      0      0      0      0      0      0      0      0      0      0      0      0      0      0      0      0      0
      0      0      0      0      0      0      0      0      0      0      0      0      0      0
```

```
#2009 1      28     2      0      1      5      5      7.5    0      100    0      0      0      0      0      0      0
      0      0      0      0      0      0      0      0      0      0      0      0      0      0      0      0      0
      0      0      0      0      0      0      0      0      0      0      100    0      0      0      0      0      0
      0      0      0      0      0      0      0      0      0      0      0      0      0      0      0      0      0
      0      0      0      0      0      0      0      0      0      0
#2009 1      28     2      0      1      6      6      2.5    0      60     40     0      0      0      0      0      0
      0      0      0      0      0      0      0      0      0      0      0      0      0      0      0      0      0
      0      0      0      0      0      0      0      0      0      0      60     40     0      0      0      0      0
      0      0      0      0      0      0      0      0      0      0      0      0      0      0      0      0      0
      0      0      0      0      0      0      0      0      0      0
#2009 1      28     2      0      1      7      7      1      0      0      100    0      0      0      0      0      0
      0      0      0      0      0      0      0      0      0      0      0      0      0      0      0      0      0
      0      0      0      0      0      0      0      0      0      0      0      100    0      0      0      0      0
      0      0      0      0      0      0      0      0      0      0      0      0      0      0      0      0      0
      0      0      0      0      0      0      0      0      0      0
#2009 1      28     2      0      1      8      8      2      0      0      0      0      100    0      0      0      0
      0      0      0      0      0      0      0      0      0      0      0      0      0      0      0      0      0
      0      0      0      0      0      0      0      0      0      0      0      0      0      100    0      0      0
      0      0      0      0      0      0      0      0      0      0      0      0      0      0      0      0      0
      0      0      0      0      0      0      0      0      0      0
#2009 1      28     2      0      1      9      9      4      0      0      0      0      50     50     0      0      0
      0      0      0      0      0      0      0      0      0      0      0      0      0      0      0      0      0
      0      0      0      0      0      0      0      0      0      0      0      0      0      50     50     0      0
      0      0      0      0      0      0      0      0      0      0      0      0      0      0      0      0      0
      0      0      0      0      0      0      0      0      0      0
#2009 1      28     2      0      1      10     10     3      0      0      0      0      0      66.66666667  0
      33.33333333  0      0      0      0      0      0      0      0      0      0      0      0      0      0      0
      0      0      0      0      0      0      0      0      0      0      0      0      0      0      0      0      0
      66.66666667  0      33.33333333  0      0      0      0      0      0      0      0      0      0      0      0
      0      0      0      0      0      0      0      0      0      0      0      0      0      0
#2009 1      28     2      0      1      11     11     17     0      0      0      0      29.41176471  17.64705882
      23.52941176  23.52941176  0      5.882352941  0      0      0      0      0      0      0      0      0      0
      0      0      0      0      0      0      0      0      0      0      0      0      0      0      0      0      0
      0      0      29.41176471  17.64705882  23.52941176  23.52941176  0      5.882352941  0      0      0      0
      0      0      0      0      0      0      0      0      0      0      0      0      0      0      0      0      0
      0      0      0      0
#2009 1      28     2      0      1      12     12     17     0      0      0      0      5.882352941  29.41176471
      29.41176471  23.52941176  11.76470588  0      0      0      0      0      0      0      0      0      0      0
      0      0      0      0      0      0      0      0      0      0      0      0      0      0      0      0      0
      0      0      5.882352941  29.41176471  29.41176471  23.52941176  11.76470588  0      0      0      0      0
      0      0      0      0      0      0      0      0      0      0      0      0      0      0      0      0      0
      0      0      0      0
#2009 1      28     2      0      1      13     13     7      0      0      0      0      0      0      28.57142857
      42.85714286  0      14.28571429  14.28571429  0      0      0      0      0      0      0      0      0      0
      0      0      0      0      0      0      0      0      0      0      0      0      0      0      0      0      0
```

```
      0      0      0      28.57142857  42.85714286  0      14.28571429  14.28571429  0      0      0      0      0
      0      0      0      0      0      0      0      0      0      0      0      0      0      0      0      0
      0      0
#2009 1      28     2      0      1      14     14     16     0      0      0      0      0      12.5   31.25  31.25  18.75
      0      6.25   0      0      0      0      0      0      0      0      0      0      0      0      0      0      0
      0      0      0      0      0      0      0      0      0      0      0      0      0      0      12.5   31.25  31.25
      18.75  0      6.25   0      0      0      0      0      0      0      0      0      0      0      0      0      0
      0      0      0      0      0      0      0      0      0      0
#2009 1      28     2      0      1      15     15     12     0      0      0      0      0      16.66666667  0      25
      25     16.66666667  8.333333333  8.333333333  0      0      0      0      0      0      0      0      0      0
      0      0      0      0      0      0      0      0      0      0      0      0      0      0      0      0
      0      16.66666667  0      25     25     16.66666667  8.333333333  8.333333333  0      0      0      0      0
      0      0      0      0      0      0      0      0      0      0      0      0      0      0      0      0
      0
#2009 1      28     2      0      1      16     16     10     0      0      0      0      0      0      0      30     10
      40     10     0      0      10     0      0      0      0      0      0      0      0      0      0      0      0
      0      0      0      0      0      0      0      0      0      0      0      0      0      0      0      0      30
      10     40     10     0      0      10     0      0      0      0      0      0      0      0      0      0      0
      0      0      0      0      0      0      0      0      0      0
#2009 1      28     2      0      1      17     17     13     0      0      0      0      0      0      0      15.38461538
      15.38461538  30.76923077  23.07692308  0      7.692307692  7.692307692  0      0      0      0      0      0
      0      0      0      0      0      0      0      0      0      0      0      0      0      0      0      0
      0      0      0      0      0      15.38461538  15.38461538  30.76923077  23.07692308  0      7.692307692
      7.692307692  0      0      0      0      0      0      0      0      0      0      0      0      0      0
      0      0      0      0      0      0
#2009 1      28     2      0      1      18     18     11     0      0      0      0      0      0      0      0      0
      0      27.27272727  27.27272727  9.090909091  0      0      18.18181818  9.090909091  0      9.090909091  0
      0      0      0      0      0      0      0      0      0      0      0      0      0      0      0      0
      0      0      0      0      0      0      0      0      27.27272727  27.27272727  9.090909091  0      0
      18.18181818  9.090909091  0      9.090909091  0      0      0      0      0      0      0      0      0      0
      0      0      0      0      0      0
#2009 1      28     2      0      1      19     19     7      0      0      0      0      0      0      0      0      0
      0      0      14.28571429  14.28571429  14.28571429  28.57142857  0      28.57142857  0      0      0      0
      0      0      0      0      0      0      0      0      0      0      0      0      0      0      0      0
      0      0      0      0      0      0      0      0      14.28571429  14.28571429  14.28571429  28.57142857  0
      28.57142857  0      0      0      0      0      0      0      0      0      0      0      0      0      0      0
      0      0      0
#2009 1      28     2      0      1      20     20     8      0      0      0      0      0      0      0      0      0
      0      0      0      0      12.5   0      12.5   0      12.5   12.5   12.5   12.5   12.5   0      12.5   0      0
      0      0      0      0      0      0      0      0      0      0      0      0      0      0      0      0      0
      0      0      0      0      0      12.5   0      12.5   0      12.5   12.5   12.5   12.5   12.5   0      12.5   0
      0      0      0      0      0      0      0      0      0      0
#2009 1      28     2      0      1      21     21     1      0      0      0      0      0      0      0      0      0
      0      0      0      0      0      0      0      0      0      0      0      0      100    0      0      0      0
      0      0      0      0      0      0      0      0      0      0      0      0      0      0      0      0      0
```

	0	0	0	0	0	0	0	0	0	0	0	0	0	100	0	0	0
	0	0	0	0	0	0	0	0	0	0							
#2010	1	28	2	0	1	1	1	25	100	0	0	0	0	0	0	0	0
	0	0	0	0	0	0	0	0	0	0	0	0	0	0	0	0	0
	0	0	0	0	0	0	0	0	0	100	0	0	0	0	0	0	0
	0	0	0	0	0	0	0	0	0	0	0	0	0	0	0	0	0
	0	0	0	0	0	0	0	0	0	0							
#2010	1	28	2	0	1	2	2	5	70	30	0	0	0	0	0	0	0
	0	0	0	0	0	0	0	0	0	0	0	0	0	0	0	0	0
	0	0	0	0	0	0	0	0	0	70	30	0	0	0	0	0	0
	0	0	0	0	0	0	0	0	0	0	0	0	0	0	0	0	0
	0	0	0	0	0	0	0	0	0	0							
#2010	1	28	2	0	1	3	3	22	86.36363636	13.63636364	0	0	0	0	0	0	
	0	0	0	0	0	0	0	0	0	0	0	0	0	0	0	0	
	0	0	0	0	0	0	0	0	0	0	0	86.36363636	13.63636364	0	0	0	
	0	0	0	0	0	0	0	0	0	0	0	0	0	0	0	0	
	0	0	0	0	0	0	0	0	0	0	0	0	0	0			
#2010	1	28	2	0	1	4	4	3	0	66.66666667	33.33333333	0	0	0	0	0	
	0	0	0	0	0	0	0	0	0	0	0	0	0	0	0	0	
	0	0	0	0	0	0	0	0	0	0	0	0	66.66666667	33.33333333	0	0	
	0	0	0	0	0	0	0	0	0	0	0	0	0	0	0	0	
	0	0	0	0	0	0	0	0	0	0	0	0	0	0			
#2010	1	28	2	0	1	5	5	7	0	0	100	0	0	0	0	0	0
	0	0	0	0	0	0	0	0	0	0	0	0	0	0	0	0	0
	0	0	0	0	0	0	0	0	0	0	0	100	0	0	0	0	0
	0	0	0	0	0	0	0	0	0	0	0	0	0	0	0	0	0
	0	0	0	0	0	0	0	0	0	0							
#2010	1	28	2	0	1	6	6	10	0	0	100	0	0	0	0	0	0
	0	0	0	0	0	0	0	0	0	0	0	0	0	0	0	0	0
	0	0	0	0	0	0	0	0	0	0	0	100	0	0	0	0	0
	0	0	0	0	0	0	0	0	0	0	0	0	0	0	0	0	0
	0	0	0	0	0	0	0	0	0	0							
#2010	1	28	2	0	1	7	7	3	0	0	100	0	0	0	0	0	0
	0	0	0	0	0	0	0	0	0	0	0	0	0	0	0	0	0
	0	0	0	0	0	0	0	0	0	0	0	100	0	0	0	0	0
	0	0	0	0	0	0	0	0	0	0	0	0	0	0	0	0	0
	0	0	0	0	0	0	0	0	0	0							
#2010	1	28	2	0	1	10	10	2	0	0	0	0	50	0	50	0	0
	0	0	0	0	0	0	0	0	0	0	0	0	0	0	0	0	0
	0	0	0	0	0	0	0	0	0	0	0	0	0	50	0	50	0
	0	0	0	0	0	0	0	0	0	0	0	0	0	0	0	0	0
	0	0	0	0	0	0	0	0	0	0							
#2010	1	28	2	0	1	11	11	2	0	0	0	0	50	50	0	0	0
	0	0	0	0	0	0	0	0	0	0	0	0	0	0	0	0	0
	0	0	0	0	0	0	0	0	0	0	0	0	0	50	50	0	0

```
      0      0      0      0      0      0      0      0      0      0      0      0      0      0      0      0      0
      0      0      0      0      0      0      0      0      0      0
#2010 1      28     2      0      1      12     12     4      0      0      0      0      0      25     75     0      0
      0      0      0      0      0      0      0      0      0      0      0      0      0      0      0      0      0
      0      0      0      0      0      0      0      0      0      0      0      0      0      0      25     75     0
      0      0      0      0      0      0      0      0      0      0      0      0      0      0      0      0      0
      0      0      0      0      0      0      0      0      0      0
#2010 1      28     2      0      1      13     13     13     0      0      0      0      7.692307692  0      61.53846154
      23.07692308  7.692307692  0      0      0      0      0      0      0      0      0      0      0      0      0
      0      0      0      0      0      0      0      0      0      0      0      0      0      0      0      0      0
      7.692307692  0      61.53846154  23.07692308  7.692307692  0      0      0      0      0      0      0      0
      0      0      0      0      0      0      0      0      0      0      0      0      0      0      0      0      0
      0
#2010 1      28     2      0      1      14     14     14     0      0      0      0      0      0      42.85714286
      42.85714286  14.28571429  0      0      0      0      0      0      0      0      0      0      0      0      0
      0      0      0      0      0      0      0      0      0      0      0      0      0      0      0      0      0
      0      0      42.85714286  42.85714286  14.28571429  0      0      0      0      0      0      0      0      0
      0      0      0      0      0      0      0      0      0      0      0      0      0      0      0      0      0
#2010 1      28     2      0      1      15     15     12     0      0      0      0      0      0      16.66666667  25
      33.33333333  16.66666667  0      0      8.333333333  0      0      0      0      0      0      0      0      0
      0      0      0      0      0      0      0      0      0      0      0      0      0      0      0      0      0
      0      0      16.66666667  25     33.33333333  16.66666667  0      0      8.333333333  0      0      0      0
      0      0      0      0      0      0      0      0      0      0      0      0      0      0      0      0      0
      0
#2010 1      28     2      0      1      16     16     17     0      0      0      0      0      0      23.52941176
      11.76470588  17.64705882  35.29411765  5.882352941  0      5.882352941  0      0      0      0      0      0      0
      0      0      0      0      0      0      0      0      0      0      0      0      0      0      0      0      0
      0      0      0      0      0      23.52941176  11.76470588  17.64705882  35.29411765  5.882352941  0
      5.882352941  0      0      0      0      0      0      0      0      0      0      0      0      0      0      0
      0      0      0      0      0      0      0
#2010 1      28     2      0      1      17     17     17     0      0      0      0      0      0      0      11.76470588
      5.882352941  23.52941176  17.64705882  29.41176471  11.76470588  0      0      0      0      0      0      0      0
      0      0      0      0      0      0      0      0      0      0      0      0      0      0      0      0      0
      0      0      0      0      0      11.76470588  5.882352941  23.52941176  17.64705882  29.41176471  11.76470588
      0      0      0      0      0      0      0      0      0      0      0      0      0      0      0      0      0
      0      0      0      0      0
#2010 1      28     2      0      1      18     18     12     0      0      0      0      0      0      0      0      0
      8.333333333  33.33333333  25     8.333333333  16.66666667  0      0      0      8.333333333  0      0      0      0
      0      0      0      0      0      0      0      0      0      0      0      0      0      0      0      0      0
      0      0      0      0      0      0      8.333333333  33.33333333  25     8.333333333  16.66666667  0      0
      0      8.333333333  0      0      0      0      0      0      0      0      0      0      0      0      0      0
      0      0      0
#2010 1      28     2      0      1      19     19     17     0      0      0      0      0      0      0      0      0
      0      5.882352941  0      11.76470588  23.52941176  17.64705882  5.882352941  11.76470588  5.882352941  0
      0      5.882352941  0      0      0      0      5.882352941  0      0      0      0      0      5.882352941  0
```

	0	0	0	0	0	0	0	0	0	0	0	0	5.882352941	0	11.76470588	
	23.52941176	17.64705882	5.882352941	11.76470588	5.882352941	0	0	5.882352941	0	0	0					
	0	5.882352941	0	0	0	0	0	5.882352941	0	0	0					
#2010	1	28	2	0	1	20	20	12	0	0	0	0	0	0	0	0
	0	0	0	8.333333333	16.66666667	0	0	0	25	8.333333333	16.66666667	8.333333333				
	0	0	16.66666667	0	0	0	0	0	0	0	0	0	0	0	0	
	0	0	0	0	0	0	0	0	0	0	8.333333333	16.66666667	0	0	0	
	25	8.333333333	16.66666667	8.333333333	0	0	16.66666667	0	0	0	0	0	0			
	0	0	0	0	0											
#2010	1	28	2	0	1	21	21	5	0	0	0	0	0	0	0	0
	0	0	20	0	0	0	0	0	0	0	0	40	0	20	0	0
	0	0	0	0	0	0	0	0	20	0	0	0	0	0	0	0
	0	0	0	20	0	0	0	0	0	0	0	0	40	0	20	0	0
	0	0	0	0	0	0	0	0	0	20						
#2010	1	28	2	0	1	22	22	3	0	0	0	0	0	0	0	0
	0	0	0	0	0	33.33333333	0	0	0	0	33.33333333	0	0	0	0	
	0	0	0	0	0	0	0	0	0	0	33.33333333	0	0	0	0	
	0	0	0	0	0	0	0	0	0	33.33333333	0	0	0	0	33.33333333	
	0	0	0	0	0	0	0	0	0	0	0	0	0	33.33333333		
#2011	1	28	2	0	1	1	1	1	100	0	0	0	0	0	0	0	0
	0	0	0	0	0	0	0	0	0	0	0	0	0	0	0	0	0
	0	0	0	0	0	0	0	0	0	100	0	0	0	0	0	0	0
	0	0	0	0	0	0	0	0	0	0	0	0	0	0	0	0	0
	0	0	0	0	0	0	0	0	0	0							
#2011	1	28	2	0	1	2	2	1	100	0	0	0	0	0	0	0	0
	0	0	0	0	0	0	0	0	0	0	0	0	0	0	0	0	0
	0	0	0	0	0	0	0	0	0	100	0	0	0	0	0	0	0
	0	0	0	0	0	0	0	0	0	0	0	0	0	0	0	0	0
	0	0	0	0	0	0	0	0	0	0							
#2011	1	28	2	0	1	3	3	2	0	100	0	0	0	0	0	0	0
	0	0	0	0	0	0	0	0	0	0	0	0	0	0	0	0	0
	0	0	0	0	0	0	0	0	0	0	100	0	0	0	0	0	0
	0	0	0	0	0	0	0	0	0	0	0	0	0	0	0	0	0
	0	0	0	0	0	0	0	0	0	0							
#2011	1	28	2	0	1	4	4	2	0	100	0	0	0	0	0	0	0
	0	0	0	0	0	0	0	0	0	0	0	0	0	0	0	0	0
	0	0	0	0	0	0	0	0	0	0	100	0	0	0	0	0	0
	0	0	0	0	0	0	0	0	0	0	0	0	0	0	0	0	0
	0	0	0	0	0	0	0	0	0	0							
#2011	1	28	2	0	1	5	5	5	0	60	40	0	0	0	0	0	0
	0	0	0	0	0	0	0	0	0	0	0	0	0	0	0	0	0
	0	0	0	0	0	0	0	0	0	0	60	40	0	0	0	0	0
	0	0	0	0	0	0	0	0	0	0	0	0	0	0	0	0	0
	0	0	0	0	0	0	0	0	0	0							

```
#2011 1      28     2      0      1      6      6      1      0      0      0      100    0      0      0      0      0
      0      0      0      0      0      0      0      0      0      0      0      0      0      0      0      0      0
      0      0      0      0      0      0      0      0      0      0      0      0      100    0      0      0      0
      0      0      0      0      0      0      0      0      0      0      0      0      0      0      0      0      0
      0      0      0      0      0      0      0      0      0      0
#2011 1      28     2      0      1      7      7      16     0      0      0      100    0      0      0      0      0
      0      0      0      0      0      0      0      0      0      0      0      0      0      0      0      0      0
      0      0      0      0      0      0      0      0      0      0      0      0      100    0      0      0      0
      0      0      0      0      0      0      0      0      0      0      0      0      0      0      0      0      0
      0      0      0      0      0      0      0      0      0      0
#2011 1      28     2      0      1      8      8      16     0      0      0      87.5   12.5   0      0      0      0
      0      0      0      0      0      0      0      0      0      0      0      0      0      0      0      0      0
      0      0      0      0      0      0      0      0      0      0      0      0      87.5   12.5   0      0      0
      0      0      0      0      0      0      0      0      0      0      0      0      0      0      0      0      0
      0      0      0      0      0      0      0      0      0      0
#2011 1      28     2      0      1      9      9      8      0      0      0      87.5   12.5   0      0      0      0
      0      0      0      0      0      0      0      0      0      0      0      0      0      0      0      0      0
      0      0      0      0      0      0      0      0      0      0      0      0      87.5   12.5   0      0      0
      0      0      0      0      0      0      0      0      0      0      0      0      0      0      0      0      0
      0      0      0      0      0      0      0      0      0      0
#2011 1      28     2      0      1      10     10     10     0      0      0      10     80     10     0      0      0
      0      0      0      0      0      0      0      0      0      0      0      0      0      0      0      0      0
      0      0      0      0      0      0      0      0      0      0      0      0      10     80     10     0      0
      0      0      0      0      0      0      0      0      0      0      0      0      0      0      0      0      0
      0      0      0      0      0      0      0      0      0      0
#2011 1      28     2      0      1      11     11     2      0      0      0      0      0      50     50     0      0
      0      0      0      0      0      0      0      0      0      0      0      0      0      0      0      0      0
      0      0      0      0      0      0      0      0      0      0      0      0      0      0      50     50     0
      0      0      0      0      0      0      0      0      0      0      0      0      0      0      0      0      0
      0      0      0      0      0      0      0      0      0      0
#2011 1      28     2      0      1      12     12     3      0      0      0      0      0      33.33333333  0
      33.33333333  33.33333333  0      0      0      0      0      0      0      0      0      0      0      0      0
      0      0      0      0      0      0      0      0      0      0      0      0      0      0      0      0      0
      0      33.33333333  0      33.33333333  33.33333333  0      0      0      0      0      0      0      0      0
      0      0      0      0      0      0      0      0      0      0      0      0      0      0      0      0      0
#2011 1      28     2      0      1      13     13     5      0      0      0      0      20     40     20     20     0
      0      0      0      0      0      0      0      0      0      0      0      0      0      0      0      0      0
      0      0      0      0      0      0      0      0      0      0      0      0      0      20     40     20     20
      0      0      0      0      0      0      0      0      0      0      0      0      0      0      0      0      0
      0      0      0      0      0      0      0      0      0      0
#2011 1      28     2      0      1      14     14     9      0      0      0      0      0      0      44.44444444
      33.33333333  11.11111111  11.11111111  0      0      0      0      0      0      0      0      0      0      0      0
      0      0      0      0      0      0      0      0      0      0      0      0      0      0      0      0      0
      0      0      0      44.44444444  33.33333333  11.11111111  11.11111111  0      0      0      0      0      0
```

```
      0      0      0      0      0      0      0      0      0      0      0      0      0      0      0      0      0
      0      0
#2011 1      28     2      0      1      15     15     11     0      0      0      0      0      0      18.18181818
      36.36363636  9.090909091  36.36363636  0      0      0      0      0      0      0      0      0      0      0
      0      0      0      0      0      0      0      0      0      0      0      0      0      0      0      0
      0      0      0      18.18181818  36.36363636  9.090909091  36.36363636  0      0      0      0      0      0
      0      0      0      0      0      0      0      0      0      0      0      0      0      0      0      0
      0      0
#2011 1      28     2      0      1      16     16     9      0      0      0      0      0      0      0      22.22222222
      33.33333333  11.11111111  11.11111111  11.11111111  11.11111111  0      0      0      0      0      0      0
      0      0      0      0      0      0      0      0      0      0      0      0      0      0      0      0
      0      0      0      0      0      22.22222222  33.33333333  11.11111111  11.11111111  11.11111111  11.11111111
      0      0      0      0      0      0      0      0      0      0      0      0      0      0      0      0
      0      0      0      0      0
#2011 1      28     2      0      1      17     17     18     0      0      0      0      0      0      0      0
      22.22222222  22.22222222  22.22222222  11.11111111  11.11111111  11.11111111  0      0      0      0      0
      0      0      0      0      0      0      0      0      0      0      0      0      0      0      0      0
      0      0      0      0      0      0      0      22.22222222  22.22222222  22.22222222  11.11111111  11.11111111
      11.11111111  0      0      0      0      0      0      0      0      0      0      0      0      0      0
      0      0      0      0      0      0
#2011 1      28     2      0      1      18     18     33     0      0      0      0      0      0      0      0      0
      3.03030303   18.18181818  12.12121212  18.18181818  18.18181818  9.090909091  6.060606061  0      15.15151515
      0      0      0      0      0      0      0      0      0      0      0      0      0      0      0      0
      0      0      0      0      0      0      0      0      0      3.03030303   18.18181818  12.12121212  18.18181818
      18.18181818  9.090909091  6.060606061  0      15.15151515  0      0      0      0      0      0      0      0
      0      0      0      0      0      0      0      0      0
#2011 1      28     2      0      1      19     19     40     0      0      0      0      0      0      0      0      0
      0      10     5      2.5    15     7.5    5      10     10     7.5    7.5    7.5    2.5    2.5    2.5    0      2.5
      0      2.5    0      0      0      0      0      0      0      0      0      0      0      0      0      0      0
      0      0      10     5      2.5    15     7.5    5      10     10     7.5    7.5    7.5    2.5    2.5    2.5    0
      2.5    0      2.5    0      0      0      0      0      0      0
#2011 1      28     2      0      1      20     20     17     0      0      0      0      0      0      0      0      0
      0      0      0      5.882352941  0      5.882352941  5.882352941  0      17.64705882  11.76470588  11.76470588
      5.882352941  0      5.882352941  5.882352941  11.76470588  0      0      0      5.882352941  0      0      0
      0      0      5.882352941  0      0      0      0      0      0      0      0      0      0      0      0
      5.882352941  0      5.882352941  5.882352941  0      17.64705882  11.76470588  11.76470588  5.882352941  0
      5.882352941  5.882352941  11.76470588  0      0      0      5.882352941  0      0      0      0      0
      5.882352941
#2011 1      28     2      0      1      21     21     11     0      0      0      0      0      0      0      0      0
      0      0      0      0      0      0      18.18181818  0      0      0      9.090909091  0      0      0
      9.090909091  18.18181818  9.090909091  9.090909091  0      0      9.090909091  0      0      0      0
      18.18181818  0      0      0      0      0      0      0      0      0      0      0      0      0      0
      18.18181818  0      0      0      9.090909091  0      0      0      9.090909091  18.18181818  9.090909091
      9.090909091  0      0      9.090909091  0      0      0      0      18.18181818
```

#2011	1	28	2	0	1	22	22	1	0	0	0	0	0	0	0	0	0
	0	0	0	0	0	0	0	0	0	0	0	0	0	0	0	0	0
	0	0	0	0	0	0	0	0	100	0	0	0	0	0	0	0	0
	0	0	0	0	0	0	0	0	0	0	0	0	0	0	0	0	0
	0	0	0	0	0	0	0	0	0	100							
#2011	1	28	2	0	1	23	23	2	0	0	0	0	0	0	0	0	0
	0	0	0	0	0	0	0	0	0	0	0	0	0	0	0	0	0
	0	0	0	0	0	0	0	0	100	0	0	0	0	0	0	0	0
	0	0	0	0	0	0	0	0	0	0	0	0	0	0	0	0	0
	0	0	0	0	0	0	0	0	0	100							
#2012	1	28	2	0	1	1	1	7.5	100	0	0	0	0	0	0	0	0
	0	0	0	0	0	0	0	0	0	0	0	0	0	0	0	0	0
	0	0	0	0	0	0	0	0	0	100	0	0	0	0	0	0	0
	0	0	0	0	0	0	0	0	0	0	0	0	0	0	0	0	0
	0	0	0	0	0	0	0	0	0	0							
#2012	1	28	2	0	1	2	2	3.5	14.28571429	85.71428571	0	0	0	0	0	0	
	0	0	0	0	0	0	0	0	0	0	0	0	0	0	0	0	
	0	0	0	0	0	0	0	0	0	0	0	14.28571429	85.71428571	0	0	0	
	0	0	0	0	0	0	0	0	0	0	0	0	0	0	0	0	
	0	0	0	0	0	0	0	0	0	0	0	0	0				
#2012	1	28	2	0	1	3	3	20	0	95	5	0	0	0	0	0	0
	0	0	0	0	0	0	0	0	0	0	0	0	0	0	0	0	0
	0	0	0	0	0	0	0	0	0	0	95	5	0	0	0	0	0
	0	0	0	0	0	0	0	0	0	0	0	0	0	0	0	0	0
	0	0	0	0	0	0	0	0	0	0							
#2012	1	28	2	0	1	4	4	27	0	96.2962963	3.703703704	0	0	0	0		
	0	0	0	0	0	0	0	0	0	0	0	0	0	0	0		
	0	0	0	0	0	0	0	0	0	0	0	0	96.2962963	3.703703704	0		
	0	0	0	0	0	0	0	0	0	0	0	0	0	0	0		
	0	0	0	0	0	0	0	0	0	0	0	0	0				
#2012	1	28	2	0	1	5	5	13.5	0	48.14814815	51.85185185	0	0	0	0		
	0	0	0	0	0	0	0	0	0	0	0	0	0	0	0		
	0	0	0	0	0	0	0	0	0	0	0	0	48.14814815	51.85185185	0		
	0	0	0	0	0	0	0	0	0	0	0	0	0	0	0		
	0	0	0	0	0	0	0	0	0	0	0	0	0				
#2012	1	28	2	0	1	6	6	3	0	0	100	0	0	0	0	0	0
	0	0	0	0	0	0	0	0	0	0	0	0	0	0	0	0	0
	0	0	0	0	0	0	0	0	0	0	0	100	0	0	0	0	0
	0	0	0	0	0	0	0	0	0	0	0	0	0	0	0	0	0
	0	0	0	0	0	0	0	0	0	0							
#2012	1	28	2	0	1	7	7	5	0	0	80	0	20	0	0	0	0
	0	0	0	0	0	0	0	0	0	0	0	0	0	0	0	0	0
	0	0	0	0	0	0	0	0	0	0	0	80	0	20	0	0	0
	0	0	0	0	0	0	0	0	0	0	0	0	0	0	0	0	0
	0	0	0	0	0	0	0	0	0	0							

```
#2012 1      28     2      0      1      8      8      2      0      0      0      100    0      0      0      0      0
      0      0      0      0      0      0      0      0      0      0      0      0      0      0      0      0      0
      0      0      0      0      0      0      0      0      0      0      0      0      100    0      0      0      0
      0      0      0      0      0      0      0      0      0      0      0      0      0      0      0      0      0
      0      0      0      0      0      0      0      0      0      0
#2012 1      28     2      0      1      9      9      5      0      0      0      60     40     0      0      0      0
      0      0      0      0      0      0      0      0      0      0      0      0      0      0      0      0      0
      0      0      0      0      0      0      0      0      0      0      0      0      60     40     0      0      0
      0      0      0      0      0      0      0      0      0      0      0      0      0      0      0      0      0
      0      0      0      0      0      0      0      0      0      0
#2012 1      28     2      0      1      10     10     20     0      0      0      10     80     10     0      0      0
      0      0      0      0      0      0      0      0      0      0      0      0      0      0      0      0      0
      0      0      0      0      0      0      0      0      0      0      0      0      10     80     10     0      0
      0      0      0      0      0      0      0      0      0      0      0      0      0      0      0      0      0
      0      0      0      0      0      0      0      0      0      0
#2012 1      28     2      0      1      11     11     22     0      0      0      0      68.18181818  22.72727273
      9.090909091  0      0      0      0      0      0      0      0      0      0      0      0      0      0      0
      0      0      0      0      0      0      0      0      0      0      0      0      0      0      0      0      0
      68.18181818  22.72727273  9.090909091  0      0      0      0      0      0      0      0      0      0      0      0
      0      0      0      0      0      0      0      0      0      0      0      0      0      0      0      0      0
#2012 1      28     2      0      1      12     12     22     0      0      0      0      50     40.90909091  4.545454545
      4.545454545  0      0      0      0      0      0      0      0      0      0      0      0      0      0      0
      0      0      0      0      0      0      0      0      0      0      0      0      0      0      0      0      50
      40.90909091  4.545454545  4.545454545  0      0      0      0      0      0      0      0      0      0      0      0
      0      0      0      0      0      0      0      0      0      0      0      0      0      0      0
#2012 1      28     2      0      1      13     13     13     0      0      0      0      15.38461538  30.76923077
      30.76923077  23.07692308  0      0      0      0      0      0      0      0      0      0      0      0      0      0
      0      0      0      0      0      0      0      0      0      0      0      0      0      0      0      0      0
      0      15.38461538  30.76923077  30.76923077  23.07692308  0      0      0      0      0      0      0      0      0
      0      0      0      0      0      0      0      0      0      0      0      0      0      0      0      0      0
      0      0
#2012 1      28     2      0      1      14     14     18     0      0      0      0      5.555555556  16.66666667
      33.33333333  11.11111111  16.66666667  11.11111111  5.555555556  0      0      0      0      0      0      0      0
      0      0      0      0      0      0      0      0      0      0      0      0      0      0      0      0      0
      0      0      0      0      5.555555556  16.66666667  33.33333333  11.11111111  16.66666667  11.11111111
      5.555555556  0      0      0      0      0      0      0      0      0      0      0      0      0      0      0
      0      0      0      0      0      0      0      0      0
#2012 1      28     2      0      1      15     15     22     0      0      0      0      0      0      27.27272727
      22.72727273  27.27272727  9.090909091  13.63636364  0      0      0      0      0      0      0      0      0      0
      0      0      0      0      0      0      0      0      0      0      0      0      0      0      0      0      0
      0      0      0      0      27.27272727  22.72727273  27.27272727  9.090909091  13.63636364  0      0      0      0
      0      0      0      0      0      0      0      0      0      0      0      0      0      0      0      0      0
      0      0      0      0
#2012 1      28     2      0      1      16     16     24     0      0      0      0      0      4.166666667  4.166666667
      4.166666667  20.83333333  41.66666667  20.83333333  0      4.166666667  0      0      0      0      0      0      0
```

```
      0      0      0      0      0      0      0      0      0      0      0      0      0      0      0      0      0
      0      0      0      0      4.166666667  4.166666667  4.166666667  20.83333333  41.66666667  20.83333333  0
      4.166666667  0      0      0      0      0      0      0      0      0      0      0      0      0      0      0
      0      0      0      0      0      0      0
#2012 1      28     2      0      1      17     17     24     0      0      0      0      0      0      4.166666667
      8.333333333  25     4.166666667  25     12.5   0      8.333333333  0      4.166666667  4.166666667  0      0
      0      4.166666667  0      0      0      0      0      0      0      0      0      0      0      0      0      0
      0      0      0      0      0      0      4.166666667  8.333333333  25     4.166666667  25     12.5   0
      8.333333333  0      4.166666667  4.166666667  0      0      0      4.166666667  0      0      0      0      0
      0      0      0      0      0      0      0      0      0
#2012 1      28     2      0      1      18     18     31     0      0      0      0      0      0      0      0      0
      3.225806452  35.48387097  9.677419355  16.12903226  12.90322581  3.225806452  0      3.225806452  3.225806452
      6.451612903  0      3.225806452  0      0      0      3.225806452  0      0      0      0      0      0      0
      0      0      0      0      0      0      0      0      0      0      0      0      3.225806452  35.48387097
      9.677419355  16.12903226  12.90322581  3.225806452  0      3.225806452  3.225806452  6.451612903  0
      3.225806452  0      0      0      3.225806452  0      0      0      0      0      0      0      0      0      0
#2012 1      28     2      0      1      19     19     23     0      0      0      0      0      0      0      0
      4.347826087  0      4.347826087  4.347826087  8.695652174  13.04347826  21.73913043  0      17.39130435  0
      0      13.04347826  4.347826087  0      8.695652174  0      0      0      0      0      0      0      0      0
      0      0      0      0      0      0      0      0      0      0      0      4.347826087  0      4.347826087
      4.347826087  8.695652174  13.04347826  21.73913043  0      17.39130435  0      0      13.04347826  4.347826087
      0      8.695652174  0      0      0      0      0      0      0      0      0      0      0      0
#2012 1      28     2      0      1      20     20     21     0      0      0      0      0      0      0      0      0
      4.761904762  0      4.761904762  0      0      9.523809524  9.523809524  4.761904762  14.28571429  9.523809524
      0      4.761904762  4.761904762  9.523809524  9.523809524  0      0      4.761904762  0      4.761904762  0
      0      0      0      4.761904762  0      0      0      0      0      0      0      0      0      0      4.761904762
      0      4.761904762  0      0      9.523809524  9.523809524  4.761904762  14.28571429  9.523809524  0
      4.761904762  4.761904762  9.523809524  9.523809524  0      0      4.761904762  0      4.761904762  0      0
      0      0      4.761904762  0
#2012 1      28     2      0      1      21     21     13     0      0      0      0      0      0      0      0      0
      0      0      0      7.692307692  7.692307692  0      7.692307692  7.692307692  0      0      15.38461538
      15.38461538  0      0      7.692307692  0      7.692307692  7.692307692  0      0      7.692307692  0      0
      0      7.692307692  0      0      0      0      0      0      0      0      0      0      0      0      0
      7.692307692  7.692307692  0      7.692307692  7.692307692  0      0      15.38461538  15.38461538  0      0
      7.692307692  0      7.692307692  7.692307692  0      0      7.692307692  0      0      0      7.692307692  0
#2012 1      28     2      0      1      22     22     6      0      0      0      0      0      0      0      0      0
      0      0      0      16.66666667  0      0      0      16.66666667  0      0      0      0      0      0      0      0
      0      0      0      16.66666667  0      0      0      0      0      0      50     0      0      0      0      0
      0      0      0      0      0      0      0      16.66666667  0      0      0      16.66666667  0      0      0
      0      0      0      0      0      0      0      16.66666667  0      0      0      0      0      0      50
#2013 1      28     2      0      1      1      1      17     100    0      0      0      0      0      0      0      0
      0      0      0      0      0      0      0      0      0      0      0      0      0      0      0      0      0
      0      0      0      0      0      0      0      0      0      100    0      0      0      0      0      0      0
      0      0      0      0      0      0      0      0      0      0      0      0      0      0      0      0      0
      0      0      0      0      0      0      0      0      0      0
```

```
#2013 1      28     2      0      1      2      2      4      0      75     25     0      0      0      0      0      0
      0      0      0      0      0      0      0      0      0      0      0      0      0      0      0      0      0
      0      0      0      0      0      0      0      0      0      0      75     25     0      0      0      0      0
      0      0      0      0      0      0      0      0      0      0      0      0      0      0      0      0      0
      0      0      0      0      0      0      0      0      0      0
#2013 1      28     2      0      1      3      3      6      0      83.33333333  16.66666667  0      0      0      0
      0      0      0      0      0      0      0      0      0      0      0      0      0      0      0      0      0
      0      0      0      0      0      0      0      0      0      0      0      0      83.33333333  16.66666667  0
      0      0      0      0      0      0      0      0      0      0      0      0      0      0      0      0      0
      0      0      0      0      0      0      0      0      0      0      0      0      0      0
#2013 1      28     2      0      1      4      4      6      0      66.66666667  33.33333333  0      0      0      0
      0      0      0      0      0      0      0      0      0      0      0      0      0      0      0      0      0
      0      0      0      0      0      0      0      0      0      0      0      0      66.66666667  33.33333333  0
      0      0      0      0      0      0      0      0      0      0      0      0      0      0      0      0      0
      0      0      0      0      0      0      0      0      0      0      0      0      0
#2013 1      28     2      0      1      5      5      7      0      14.28571429  71.42857143  14.28571429  0      0
      0      0      0      0      0      0      0      0      0      0      0      0      0      0      0      0      0
      0      0      0      0      0      0      0      0      0      0      0      0      14.28571429  71.42857143
      14.28571429  0      0      0      0      0      0      0      0      0      0      0      0      0      0      0
      0      0      0      0      0      0      0      0      0      0      0      0      0      0      0
#2013 1      28     2      0      1      6      6      15     0      0      93.33333333  6.666666667  0      0      0
      0      0      0      0      0      0      0      0      0      0      0      0      0      0      0      0      0
      0      0      0      0      0      0      0      0      0      0      0      0      93.33333333  6.666666667
      0      0      0      0      0      0      0      0      0      0      0      0      0      0      0      0      0
      0      0      0      0      0      0      0      0      0      0      0      0      0
#2013 1      28     2      0      1      7      7      17     0      0      76.47058824  17.64705882  5.882352941  0
      0      0      0      0      0      0      0      0      0      0      0      0      0      0      0      0      0
      0      0      0      0      0      0      0      0      0      0      0      0      0      76.47058824
      17.64705882  5.882352941  0      0      0      0      0      0      0      0      0      0      0      0      0      0
      0      0      0      0      0      0      0      0      0      0      0      0      0      0      0      0      0
#2013 1      28     2      0      1      8      8      7      0      0      42.85714286  14.28571429  42.85714286  0
      0      0      0      0      0      0      0      0      0      0      0      0      0      0      0      0      0
      0      0      0      0      0      0      0      0      0      0      0      0      0      42.85714286
      14.28571429  42.85714286  0      0      0      0      0      0      0      0      0      0      0      0      0      0
      0      0      0      0      0      0      0      0      0      0      0      0      0      0      0      0      0
#2013 1      28     2      0      1      9      9      9      0      0      0      33.33333333  66.66666667  0      0
      0      0      0      0      0      0      0      0      0      0      0      0      0      0      0      0      0
      0      0      0      0      0      0      0      0      0      0      0      0      0      33.33333333
      66.66666667  0      0      0      0      0      0      0      0      0      0      0      0      0      0      0
      0      0      0      0      0      0      0      0      0      0      0      0      0      0
#2013 1      28     2      0      1      10     10     13     0      0      7.692307692  15.38461538  38.46153846
      38.46153846  0      0      0      0      0      0      0      0      0      0      0      0      0      0      0
      0      0      0      0      0      0      0      0      0      0      0      0      0      0      0      0
      7.692307692  15.38461538  38.46153846  38.46153846  0      0      0      0      0      0      0      0      0
```

```
      0     0     0     0     0     0     0     0     0     0     0     0     0     0     0     0     0
      0     0     0
#2013 1     28    2     0     1     11    11    9     0     0     0     22.22222222  33.33333333  33.33333333
      11.11111111 0     0     0     0     0     0     0     0     0     0     0     0     0     0     0
      0     0     0     0     0     0     0     0     0     0     0     0     0     0     0
      22.22222222 33.33333333 33.33333333 11.11111111 0     0     0     0     0     0     0     0     0
      0     0     0     0     0     0     0     0     0     0     0     0     0     0     0     0
      0     0
#2013 1     28    2     0     1     12    12    11    0     0     0     0     27.27272727  54.54545455
      9.090909091 9.090909091 0     0     0     0     0     0     0     0     0     0     0     0     0
      0     0     0     0     0     0     0     0     0     0     0     0     0     0     0     0     0
      0     27.27272727 54.54545455 9.090909091 9.090909091 0     0     0     0     0     0     0     0
      0     0     0     0     0     0     0     0     0     0     0     0     0     0     0     0     0
      0     0
#2013 1     28    2     0     1     13    13    6     0     0     0     0     16.66666667  33.33333333
      16.66666667 33.33333333 0     0     0     0     0     0     0     0     0     0     0     0     0
      0     0     0     0     0     0     0     0     0     0     0     0     0     0     0     0     0
      0     16.66666667 33.33333333 16.66666667 33.33333333 0     0     0     0     0     0     0     0
      0     0     0     0     0     0     0     0     0     0     0     0     0     0     0     0     0
      0     0
#2013 1     28    2     0     1     14    14    4     0     0     0     0     0     25    25    25    25
      0     0     0     0     0     0     0     0     0     0     0     0     0     0     0     0     0
      0     0     0     0     0     0     0     0     0     0     0     0     0     0     25    25    25
      25    0     0     0     0     0     0     0     0     0     0     0     0     0     0     0     0
      0     0     0     0     0     0     0     0     0     0
#2013 1     28    2     0     1     15    15    4     0     0     0     0     0     0     0     25    75
      0     0     0     0     0     0     0     0     0     0     0     0     0     0     0     0     0
      0     0     0     0     0     0     0     0     0     0     0     0     0     0     0     0     25
      75    0     0     0     0     0     0     0     0     0     0     0     0     0     0     0     0
      0     0     0     0     0     0     0     0     0     0
#2013 1     28    2     0     1     16    16    10    0     0     0     0     0     0     0     20    20
      40    0     10    0     0     10    0     0     0     0     0     0     0     0     0     0     0
      0     0     0     0     0     0     0     0     0     0     0     0     0     0     0     0     20
      20    40    0     10    0     0     10    0     0     0     0     0     0     0     0     0     0
      0     0     0     0     0     0     0     0     0     0
#2013 1     28    2     0     1     17    17    14    0     0     0     0     0     0     7.142857143  0
      7.142857143 7.142857143 50    7.142857143 0     7.142857143 0     0     0     7.142857143 0
      7.142857143 0     0     0     0     0     0     0     0     0     0     0     0     0     0     0
      0     0     0     0     0     7.142857143 0     7.142857143 7.142857143 50    7.142857143 0
      7.142857143 0     0     0     7.142857143 0     7.142857143 0     0     0     0     0     0     0
      0     0     0     0     0     0     0     0
#2013 1     28    2     0     1     18    18    4     0     0     0     0     0     0     0     0     0
      0     0     0     0     0     0     50    25    0     0     25    0     0     0     0     0     0
      0     0     0     0     0     0     0     0     0     0     0     0     0     0     0     0     0
```

	0	0	0	0	0	0	0	50	25	0	0	25	0	0	0	0	0
	0	0	0	0	0	0	0	0	0	0							
#2013	1	28	2	0	1	19	19	11	0	0	0	0	0	0	0	9.090909091	
	9.090909091	9.090909091	0	0	9.090909091	0	0	0	9.090909091	0	9.090909091	0					
	18.18181818	0	0	0	0	18.18181818	0	0	0	0	0	0	0				
	9.090909091	0	0	0	0	0	0	0	9.090909091	9.090909091	9.090909091	0	0				
	9.090909091	0	0	0	9.090909091	0	9.090909091	0	18.18181818	0	0	0	0				
	18.18181818	0	0	0	0	0	0	0	0	9.090909091							
#2013	1	28	2	0	1	20	20	8	0	0	0	0	0	0	0	0	0
	0	0	0	0	0	0	0	0	12.5	12.5	0	12.5	0	12.5	12.5	0	25
	0	0	0	12.5	0	0	0	0	0	0	0	0	0	0	0	0	0
	0	0	0	0	0	0	0	0	0	12.5	12.5	0	12.5	0	12.5	12.5	0
	25	0	0	0	12.5	0	0	0	0	0							
#2013	1	28	2	0	1	21	21	2	0	0	0	0	0	0	0	0	0
	0	0	0	0	0	0	0	0	0	0	0	0	0	100	0	0	0
	0	0	0	0	0	0	0	0	0	0	0	0	0	0	0	0	0
	0	0	0	0	0	0	0	0	0	0	0	0	0	0	100	0	0
	0	0	0	0	0	0	0	0	0	0							
#2014	1	28	2	0	1	1	1	1.5	66.66666667	33.33333333	0	0	0	0	0		
	0	0	0	0	0	0	0	0	0	0	0	0	0	0	0	0	0
	0	0	0	0	0	0	0	0	0	0	0	66.66666667	33.33333333	0	0		
	0	0	0	0	0	0	0	0	0	0	0	0	0	0	0	0	0
	0	0	0	0	0	0	0	0	0	0	0	0	0				
#2014	1	28	2	0	1	2	2	6	58.33333333	41.66666667	0	0	0	0	0		
	0	0	0	0	0	0	0	0	0	0	0	0	0	0	0	0	0
	0	0	0	0	0	0	0	0	0	0	0	58.33333333	41.66666667	0	0		
	0	0	0	0	0	0	0	0	0	0	0	0	0	0	0	0	0
	0	0	0	0	0	0	0	0	0	0	0	0	0				
#2014	1	28	2	0	1	3	3	16	0	100	0	0	0	0	0	0	0
	0	0	0	0	0	0	0	0	0	0	0	0	0	0	0	0	0
	0	0	0	0	0	0	0	0	0	0	100	0	0	0	0	0	0
	0	0	0	0	0	0	0	0	0	0	0	0	0	0	0	0	0
	0	0	0	0	0	0	0	0	0	0							
#2014	1	28	2	0	1	4	4	16	0	93.75	6.25	0	0	0	0	0	0
	0	0	0	0	0	0	0	0	0	0	0	0	0	0	0	0	0
	0	0	0	0	0	0	0	0	0	0	93.75	6.25	0	0	0	0	0
	0	0	0	0	0	0	0	0	0	0	0	0	0	0	0	0	0
	0	0	0	0	0	0	0	0	0	0							
#2014	1	28	2	0	1	5	5	18	0	61.11111111	33.33333333	5.555555556	0	0			
	0	0	0	0	0	0	0	0	0	0	0	0	0	0	0	0	0
	0	0	0	0	0	0	0	0	0	0	0	0	0	61.11111111	33.33333333		
	5.555555556	0	0	0	0	0	0	0	0	0	0	0	0	0	0	0	0
	0	0	0	0	0	0	0	0	0	0	0	0	0	0	0	0	
#2014	1	28	2	0	1	6	6	11	0	0	72.72727273	27.27272727	0	0	0		
	0	0	0	0	0	0	0	0	0	0	0	0	0	0	0	0	0

```
      0      0      0      0      0      0      0      0      0      0      0      0      0      72.72727273  27.27272727
      0      0      0      0      0      0      0      0      0      0      0      0      0      0      0      0      0
      0      0      0      0      0      0      0      0      0      0      0      0      0      0
#2014 1      28     2      0      1      7      7      13     0      0      38.46153846  61.53846154  0      0      0
      0      0      0      0      0      0      0      0      0      0      0      0      0      0      0      0      0
      0      0      0      0      0      0      0      0      0      0      0      0      0      38.46153846  61.53846154
      0      0      0      0      0      0      0      0      0      0      0      0      0      0      0      0      0
      0      0      0      0      0      0      0      0      0      0      0      0      0      0
#2014 1      28     2      0      1      8      8      16     0      0      0      81.25  18.75  0      0      0      0
      0      0      0      0      0      0      0      0      0      0      0      0      0      0      0      0      0
      0      0      0      0      0      0      0      0      0      0      0      0      81.25  18.75  0      0      0
      0      0      0      0      0      0      0      0      0      0      0      0      0      0      0      0      0
      0      0      0      0      0      0      0      0      0      0
#2014 1      28     2      0      1      9      9      27     0      0      7.407407407  62.96296296  22.22222222
      7.407407407  0      0      0      0      0      0      0      0      0      0      0      0      0      0      0
      0      0      0      0      0      0      0      0      0      0      0      0      0      0      0
      7.407407407  62.96296296  22.22222222  7.407407407  0      0      0      0      0      0      0      0      0      0
      0      0      0      0      0      0      0      0      0      0      0      0      0      0      0      0      0
      0      0      0
#2014 1      28     2      0      1      10     10     14     0      0      0      57.14285714  35.71428571  7.142857143
      0      0      0      0      0      0      0      0      0      0      0      0      0      0      0      0      0
      0      0      0      0      0      0      0      0      0      0      0      0      0      0      0      57.14285714
      35.71428571  7.142857143  0      0      0      0      0      0      0      0      0      0      0      0      0      0
      0      0      0      0      0      0      0      0      0      0      0      0      0      0      0
#2014 1      28     2      0      1      11     11     11     0      0      0      18.18181818  27.27272727  36.36363636
      9.090909091  9.090909091  0      0      0      0      0      0      0      0      0      0      0      0      0      0
      0      0      0      0      0      0      0      0      0      0      0      0      0      0      0      0      0
      18.18181818  27.27272727  36.36363636  9.090909091  9.090909091  0      0      0      0      0      0      0      0      0
      0      0      0      0      0      0      0      0      0      0      0      0      0      0      0      0      0
      0      0      0
#2014 1      28     2      0      1      12     12     13     0      0      0      0      38.46153846  30.76923077
      23.07692308  7.692307692  0      0      0      0      0      0      0      0      0      0      0      0      0      0
      0      0      0      0      0      0      0      0      0      0      0      0      0      0      0      0      0
      0      38.46153846  30.76923077  23.07692308  7.692307692  0      0      0      0      0      0      0      0      0
      0      0      0      0      0      0      0      0      0      0      0      0      0      0      0      0      0
      0      0
#2014 1      28     2      0      1      13     13     13     0      0      0      0      0      38.46153846  53.84615385
      7.692307692  0      0      0      0      0      0      0      0      0      0      0      0      0      0      0      0
      0      0      0      0      0      0      0      0      0      0      0      0      0      0      0      0      0
      38.46153846  53.84615385  7.692307692  0      0      0      0      0      0      0      0      0      0      0      0
      0      0      0      0      0      0      0      0      0      0      0      0      0      0      0
#2014 1      28     2      0      1      14     14     16     0      0      0      0      0      0      43.75  31.25  18.75
      6.25   0      0      0      0      0      0      0      0      0      0      0      0      0      0      0      0
      0      0      0      0      0      0      0      0      0      0      0      0      0      0      0      43.75  31.25
```

```
      18.75  6.25   0      0      0      0      0      0      0      0      0      0      0      0      0      0      0
      0      0      0      0      0      0      0      0      0      0
#2014 1      28     2      0      1      15     15     27     0      0      0      0      0      0      25.92592593
      40.74074074  14.81481481  11.11111111  3.703703704  3.703703704  0      0      0      0      0      0      0
      0      0      0      0      0      0      0      0      0      0      0      0      0      0      0
      0      0      0      0      0      25.92592593  40.74074074  14.81481481  11.11111111  3.703703704  3.703703704
      0      0      0      0      0      0      0      0      0      0      0      0      0      0      0      0
      0      0      0      0      0      0
#2014 1      28     2      0      1      16     16     29     0      0      0      0      0      0      6.896551724
      20.68965517  10.34482759  24.13793103  17.24137931  6.896551724  10.34482759  0      3.448275862  0      0
      0      0      0      0      0      0      0      0      0      0      0      0      0      0      0      0
      0      0      0      0      0      0      0      6.896551724  20.68965517  10.34482759  24.13793103  17.24137931
      6.896551724  10.34482759  0      3.448275862  0      0      0      0      0      0      0      0      0      0
      0      0      0      0      0      0      0      0      0      0
#2014 1      28     2      0      1      17     17     52     0      0      0      0      0      1.923076923  3.846153846
      5.769230769  9.615384615  17.30769231  23.07692308  15.38461538  7.692307692  7.692307692  7.692307692  0
      0      0      0      0      0      0      0      0      0      0      0      0      0      0      0      0
      0      0      0      0      0      0      0      1.923076923  3.846153846  5.769230769  9.615384615  17.30769231
      23.07692308  15.38461538  7.692307692  7.692307692  7.692307692  0      0      0      0      0      0      0
      0      0      0      0      0      0      0      0      0      0      0      0
#2014 1      28     2      0      1      18     18     56     0      0      0      0      0      0      0      5.357142857
      7.142857143  5.357142857  12.5   16.07142857  21.42857143  7.142857143  7.142857143  5.357142857  3.571428571
      1.785714286  3.571428571  1.785714286  0      0      0      1.785714286  0      0      0      0      0      0
      0      0      0      0      0      0      0      0      0      0      0      0      5.357142857  7.142857143
      5.357142857  12.5   16.07142857  21.42857143  7.142857143  7.142857143  5.357142857  3.571428571  1.785714286
      3.571428571  1.785714286  0      0      0      1.785714286  0      0      0      0      0      0      0      0
      0      0      0
#2014 1      28     2      0      1      19     19     63     0      0      0      0      0      0      0      0      0
      4.761904762  6.349206349  4.761904762  6.349206349  6.349206349  17.46031746  9.523809524  9.523809524
      11.11111111  9.523809524  1.587301587  4.761904762  1.587301587  1.587301587  0      1.587301587  3.174603175
      0      0      0      0      0      0      0      0      0      0      0      0      0      0      0      0
      0      4.761904762  6.349206349  4.761904762  6.349206349  6.349206349  17.46031746  9.523809524  9.523809524
      11.11111111  9.523809524  1.587301587  4.761904762  1.587301587  1.587301587  0      1.587301587  3.174603175
      0      0      0      0      0      0      0      0      0
#2014 1      28     2      0      1      20     20     50     0      0      0      0      0      0      0      0      0
      2      0      0      6      0      0      4      8      12     2      10     4      8      8      2      10     4
      0      0      2      0      2      2      0      0      14     0      0      0      0      0      0      0      0
      0      2      0      0      6      0      0      4      8      12     2      10     4      8      8      2      10
      4      0      0      2      0      2      2      0      0      14
#2014 1      28     2      0      1      21     21     21     0      0      0      0      0      0      0      0      0
      0      0      0      0      4.761904762  9.523809524  4.761904762  0      0      4.761904762  0      9.523809524
      4.761904762  4.761904762  0      4.761904762  9.523809524  14.28571429  4.761904762  0      0      0      0
      4.761904762  4.761904762  14.28571429  0      0      0      0      0      0      0      0      0      0      0
      0      0      4.761904762  9.523809524  4.761904762  0      0      4.761904762  0      9.523809524  4.761904762
```

```
      4.761904762  0      4.761904762  9.523809524  14.28571429  4.761904762  0      0      0      0      4.761904762
      4.761904762  14.28571429
#2014 1      28     2      0      1      22     22     5      0      0      0      0      0      0      0      0      0
      0      0      0      0      0      40     0      0      0      0      0      0      20     0      0      0      20
      0      0      0      0      0      0      20     0      0      0      0      0      0      0      0      0      0
      0      0      0      0      0      0      40     0      0      0      0      0      0      20     0      0      0
      20     0      0      0      0      0      0      20     0      0
#
##    2015 -- Triennial   survey conditionals  (n=219)
#1983 1      29     1      0      1      3      3      0      50     50     0      0      0      0      0      0      0
      0      0      0      0      0      0      0      0      0      0      0      0      0      0      0      0      0
      0      0      0      0      0      0      0      0      0      50     50     0      0      0      0      0      0
      0      0      0      0      0      0      0      0      0      0      0      0      0      0      0      0      0
      0      0      0      0      0      0      0      0      0      0
#1983 1      29     1      0      1      4      4      0      0      100    0      0      0      0      0      0      0
      0      0      0      0      0      0      0      0      0      0      0      0      0      0      0      0      0
      0      0      0      0      0      0      0      0      0      0      100    0      0      0      0      0      0
      0      0      0      0      0      0      0      0      0      0      0      0      0      0      0      0      0
      0      0      0      0      0      0      0      0      0      0
#1983 1      29     1      0      1      5      5      4.5    0      100    0      0      0      0      0      0      0
      0      0      0      0      0      0      0      0      0      0      0      0      0      0      0      0      0
      0      0      0      0      0      0      0      0      0      0      100    0      0      0      0      0      0
      0      0      0      0      0      0      0      0      0      0      0      0      0      0      0      0      0
      0      0      0      0      0      0      0      0      0      0
#1983 1      29     1      0      1      6      6      1      0      66.66666667  33.33333333  0      0      0      0
      0      0      0      0      0      0      0      0      0      0      0      0      0      0      0      0      0
      0      0      0      0      0      0      0      0      0      0      0      0      66.66666667  33.33333333  0
      0      0      0      0      0      0      0      0      0      0      0      0      0      0      0      0      0
      0      0      0      0      0      0      0      0      0      0      0      0      0
#1983 1      29     1      0      1      7      7      1.5    0      0      40     60     0      0      0      0      0
      0      0      0      0      0      0      0      0      0      0      0      0      0      0      0      0      0
      0      0      0      0      0      0      0      0      0      0      0      40     60     0      0      0      0
      0      0      0      0      0      0      0      0      0      0      0      0      0      0      0      0      0
      0      0      0      0      0      0      0      0      0      0
#1983 1      29     1      0      1      8      8      7      0      0      27.77777778  66.66666667  5.555555556  0
      0      0      0      0      0      0      0      0      0      0      0      0      0      0      0      0      0
      0      0      0      0      0      0      0      0      0      0      0      0      0      0      27.77777778
      66.66666667  5.555555556  0      0      0      0      0      0      0      0      0      0      0      0      0      0
      0      0      0      0      0      0      0      0      0      0      0      0      0      0      0      0      0
#1983 1      29     1      0      1      9      9      24.5   0      0      5.357142857  91.07142857  3.571428571  0
      0      0      0      0      0      0      0      0      0      0      0      0      0      0      0      0      0
      0      0      0      0      0      0      0      0      0      0      0      0      0      0      5.357142857
      91.07142857  3.571428571  0      0      0      0      0      0      0      0      0      0      0      0      0      0
      0      0      0      0      0      0      0      0      0      0      0      0      0      0      0      0      0
```

```
#1983  1      29     1      0      1      10     10     31.5   0      0      2.409638554  80.72289157  16.86746988  0
       0      0      0      0      0      0      0      0      0      0      0      0      0      0      0      0      0
       0      0      0      0      0      0      0      0      0      0      0      0      0      0      2.409638554
       80.72289157  16.86746988  0      0      0      0      0      0      0      0      0      0      0      0      0
       0      0      0      0      0      0      0      0      0      0      0      0      0      0      0      0      0
#1983  1      29     1      0      1      11     11     38     0      0      0      55.2238806   38.80597015  5.970149254
       0      0      0      0      0      0      0      0      0      0      0      0      0      0      0      0
       0      0      0      0      0      0      0      0      0      0      0      0      0      0      55.2238806
       38.80597015  5.970149254  0      0      0      0      0      0      0      0      0      0      0      0      0
       0      0      0      0      0      0      0      0      0      0      0      0      0      0      0
#1983  1      29     1      0      1      12     12     26     0      0      0      23.63636364  60     14.54545455
       1.818181818  0      0      0      0      0      0      0      0      0      0      0      0      0      0
       0      0      0      0      0      0      0      0      0      0      0      0      0      0      0
       23.63636364  60     14.54545455  1.818181818  0      0      0      0      0      0      0      0      0      0
       0      0      0      0      0      0      0      0      0      0      0      0      0      0      0      0
       0
#1983  1      29     1      0      1      13     13     17     0      0      0      2.702702703  54.05405405  27.02702703
       13.51351351  0      2.702702703  0      0      0      0      0      0      0      0      0      0      0      0
       0      0      0      0      0      0      0      0      0      0      0      0      0      0      0      0      0
       2.702702703  54.05405405  27.02702703  13.51351351  0      2.702702703  0      0      0      0      0      0      0
       0      0      0      0      0      0      0      0      0      0      0      0      0      0      0      0      0
       0      0      0
#1983  1      29     1      0      1      14     14     18     0      0      0      0      23.25581395  34.88372093
       37.20930233  4.651162791  0      0      0      0      0      0      0      0      0      0      0      0      0
       0      0      0      0      0      0      0      0      0      0      0      0      0      0      0      0      0
       0      23.25581395  34.88372093  37.20930233  4.651162791  0      0      0      0      0      0      0      0
       0      0      0      0      0      0      0      0      0      0      0      0      0      0      0      0      0
       0      0
#1983  1      29     1      0      1      15     15     20.5   0      0      0      0      2.857142857  25.71428571
       45.71428571  17.14285714  0      5.714285714  2.857142857  0      0      0      0      0      0      0      0
       0      0      0      0      0      0      0      0      0      0      0      0      0      0      0      0      0
       0      0      0      2.857142857  25.71428571  45.71428571  17.14285714  0      5.714285714  2.857142857  0
       0      0      0      0      0      0      0      0      0      0      0      0      0      0      0      0      0
       0      0      0      0      0      0
#1983  1      29     1      0      1      16     16     19     0      0      0      0      0      7.407407407  44.44444444
       18.51851852  18.51851852  11.11111111  0      0      0      0      0      0      0      0      0      0      0      0
       0      0      0      0      0      0      0      0      0      0      0      0      0      0      0      0      0
       0      0      7.407407407  44.44444444  18.51851852  18.51851852  11.11111111  0      0      0      0      0
       0      0      0      0      0      0      0      0      0      0      0      0      0      0      0      0      0
       0      0      0
#1983  1      29     1      0      1      17     17     21.5   0      0      0      0      0      0      16.66666667
       36.11111111  30.55555556  13.88888889  2.777777778  0      0      0      0      0      0      0      0      0      0
       0      0      0      0      0      0      0      0      0      0      0      0      0      0      0      0      0
       0      0      0      0      16.66666667  36.11111111  30.55555556  13.88888889  2.777777778  0      0      0
```

```
      0      0      0      0      0      0      0      0      0      0      0      0      0      0      0      0      0
      0      0      0      0
#1983 1      29     1      0      1      18     18     26.5   0      0      0      0      0      2.173913043  6.52173913
      6.52173913   41.30434783  26.08695652  13.04347826  2.173913043  0      0      0      0      0      0      0
      0      2.173913043  0      0      0      0      0      0      0      0      0      0      0      0      0
      0      0      0      0      0      2.173913043  6.52173913   6.52173913   41.30434783  26.08695652  13.04347826
      2.173913043  0      0      0      0      0      0      0      0      2.173913043  0      0      0      0      0
      0      0      0      0      0      0      0      0      0
#1983 1      29     1      0      1      19     19     34.5   0      0      0      0      0      0      2.777777778
      5.555555556  16.66666667  22.22222222  33.33333333  8.333333333  11.11111111  0      0      0      0      0
      0      0      0      0      0      0      0      0      0      0      0      0      0      0      0      0
      0      0      0      0      0      0      2.777777778  5.555555556  16.66666667  22.22222222  33.33333333
      8.333333333  11.11111111  0      0      0      0      0      0      0      0      0      0      0      0      0
      0      0      0      0      0      0      0      0      0
#1983 1      29     1      0      1      20     20     35.5   0      0      0      0      0      0      0      0
      8.571428571  5.714285714  22.85714286  14.28571429  14.28571429  11.42857143  11.42857143  5.714285714  0
      5.714285714  0      0      0      0      0      0      0      0      0      0      0      0      0      0
      0      0      0      0      0      0      0      0      0      0      8.571428571  5.714285714  22.85714286
      14.28571429  14.28571429  11.42857143  11.42857143  5.714285714  0      5.714285714  0      0      0      0
      0      0      0      0      0      0      0      0      0      0      0      0
#1983 1      29     1      0      1      21     21     31.5   0      0      0      0      0      0      0      0      0
      0      12.5   12.5   8.333333333  31.25  25     4.166666667  2.083333333  4.166666667  0      0      0      0
      0      0      0      0      0      0      0      0      0      0      0      0      0      0      0      0
      0      0      0      0      0      0      12.5   12.5   8.333333333  31.25  25     4.166666667  2.083333333
      4.166666667  0      0      0      0      0      0      0      0      0      0      0      0      0      0      0
      0      0
#1983 1      29     1      0      1      22     22     19     0      0      0      0      0      0      0      0      0
      0      2.127659574  4.255319149  10.63829787  12.76595745  21.27659574  8.510638298  6.382978723  2.127659574
      4.255319149  8.510638298  6.382978723  2.127659574  2.127659574  0      2.127659574  0      4.255319149  0
      2.127659574  0      0      0      0      0      0      0      0      0      0      0      0      0      0
      0      2.127659574  4.255319149  10.63829787  12.76595745  21.27659574  8.510638298  6.382978723  2.127659574
      4.255319149  8.510638298  6.382978723  2.127659574  2.127659574  0      2.127659574  0      4.255319149  0
      2.127659574  0      0      0      0      0      0
#1983 1      29     1      0      1      23     23     8.5    0      0      0      0      0      0      0      0      0
      0      0      0      4      8      16     4      4      16     8      12     4      4      8      0      4      0
      4      0      0      0      0      0      0      0      4      0      0      0      0      0      0      0      0
      0      0      0      0      4      8      16     4      4      16     8      12     4      4      8      0      4
      0      4      0      0      0      0      0      0      0      4
#1983 1      29     1      0      1      24     24     5      0      0      0      0      0      0      0      0      0
      0      0      0      0      6.25   6.25   0      6.25   0      6.25   6.25   6.25   12.5   6.25   0      6.25   0
      0      18.75  0      6.25   6.25   0      0      0      6.25   0      0      0      0      0      0      0      0
      0      0      0      0      0      6.25   6.25   0      6.25   0      6.25   6.25   6.25   12.5   6.25   0      6.25
      0      0      18.75  0      6.25   6.25   0      0      0      6.25
#1983 1      29     1      0      1      25     25     4      0      0      0      0      0      0      0      0      0
      0      0      0      0      0      0      11.11111111  11.11111111  0      11.11111111  0      11.11111111  0
```

	11.11111111	0	0	0	11.11111111	0	11.11111111	0	0	11.11111111	11.11111111	0				
	0	0	0	0	0	0	0	0	0	0	0	0	0	0		
	11.11111111	11.11111111	0	11.11111111	0	0	0	11.11111111	0	11.11111111	0	0	0			
	11.11111111	0	11.11111111	0	0	11.11111111	11.11111111	0	0							
#1983	1	29	1	0	1	26	26	0.5	0	0	0	0	0	0	0	0
	0	0	0	0	0	0	0	0	0	0	0	0	0	0	0	0
	0	0	0	0	0	0	0	0	100	0	0	0	0	0	0	0
	0	0	0	0	0	0	0	0	0	0	0	0	0	0	0	0
	0	0	0	0	0	0	0	0	0	100						
#1989	1	29	1	0	1	5	5	1	0	0	100	0	0	0	0	0
	0	0	0	0	0	0	0	0	0	0	0	0	0	0	0	0
	0	0	0	0	0	0	0	0	0	0	0	100	0	0	0	0
	0	0	0	0	0	0	0	0	0	0	0	0	0	0	0	0
	0	0	0	0	0	0	0	0	0	0						
#1989	1	29	1	0	1	7	7	1	0	0	0	0	100	0	0	0	0
	0	0	0	0	0	0	0	0	0	0	0	0	0	0	0	0	0
	0	0	0	0	0	0	0	0	0	0	0	0	0	100	0	0	0
	0	0	0	0	0	0	0	0	0	0	0	0	0	0	0	0	0
	0	0	0	0	0	0	0	0	0	0						
#1989	1	29	1	0	1	8	8	4.5	0	0	12.5	12.5	75	0	0	0	0
	0	0	0	0	0	0	0	0	0	0	0	0	0	0	0	0	0
	0	0	0	0	0	0	0	0	0	0	0	12.5	12.5	75	0	0	0
	0	0	0	0	0	0	0	0	0	0	0	0	0	0	0	0	0
	0	0	0	0	0	0	0	0	0	0						
#1989	1	29	1	0	1	9	9	4	0	0	0	0	88.88888889	11.11111111	0		
	0	0	0	0	0	0	0	0	0	0	0	0	0	0	0	0	0
	0	0	0	0	0	0	0	0	0	0	0	0	0	0	0	88.88888889	
	11.11111111	0	0	0	0	0	0	0	0	0	0	0	0	0	0	0	
	0	0	0	0	0	0	0	0	0	0	0	0	0				
#1989	1	29	1	0	1	10	10	5	0	0	0	0	88.88888889	0	11.11111111		
	0	0	0	0	0	0	0	0	0	0	0	0	0	0	0	0	
	0	0	0	0	0	0	0	0	0	0	0	0	0	0	0	88.88888889	
	0	11.11111111	0	0	0	0	0	0	0	0	0	0	0	0	0	0	
	0	0	0	0	0	0	0	0	0	0	0	0	0				
#1989	1	29	1	0	1	11	11	3.5	0	0	0	0	100	0	0	0	0
	0	0	0	0	0	0	0	0	0	0	0	0	0	0	0	0	0
	0	0	0	0	0	0	0	0	0	0	0	0	0	100	0	0	0
	0	0	0	0	0	0	0	0	0	0	0	0	0	0	0	0	0
	0	0	0	0	0	0	0	0	0	0							
#1989	1	29	1	0	1	12	12	1.5	0	0	0	0	50	0	0	50	0
	0	0	0	0	0	0	0	0	0	0	0	0	0	0	0	0	0
	0	0	0	0	0	0	0	0	0	0	0	0	0	50	0	0	50
	0	0	0	0	0	0	0	0	0	0	0	0	0	0	0	0	0
	0	0	0	0	0	0	0	0	0	0							

#1989	1	29	1	0	1	13	13	4	0	0	0	0	25	0	37.5	25	12.5
	0	0	0	0	0	0	0	0	0	0	0	0	0	0	0	0	0
	0	0	0	0	0	0	0	0	0	0	0	0	0	25	0	37.5	25
	12.5	0	0	0	0	0	0	0	0	0	0	0	0	0	0	0	0
	0	0	0	0	0	0	0	0	0	0							
#1989	1	29	1	0	1	14	14	3	0	0	0	0	0	0	25	0	75
	0	0	0	0	0	0	0	0	0	0	0	0	0	0	0	0	0
	0	0	0	0	0	0	0	0	0	0	0	0	0	0	0	25	0
	75	0	0	0	0	0	0	0	0	0	0	0	0	0	0	0	0
	0	0	0	0	0	0	0	0	0	0							
#1989	1	29	1	0	1	15	15	3	0	0	0	0	0	0	0	25	75
	0	0	0	0	0	0	0	0	0	0	0	0	0	0	0	0	0
	0	0	0	0	0	0	0	0	0	0	0	0	0	0	0	0	25
	75	0	0	0	0	0	0	0	0	0	0	0	0	0	0	0	0
	0	0	0	0	0	0	0	0	0	0							
#1989	1	29	1	0	1	16	16	4.5	0	0	0	0	0	0	0	57.14285714	
	28.57142857		14.28571429		0	0	0	0	0	0	0	0	0	0	0	0	0
	0	0	0	0	0	0	0	0	0	0	0	0	0	0	0	0	0
	0	0	57.14285714		28.57142857		14.28571429		0	0	0	0	0	0	0	0	0
	0	0	0	0	0	0	0	0	0	0	0	0	0	0	0	0	
#1989	1	29	1	0	1	17	17	2.5	0	0	0	0	0	0	0	20	0
	0	40	20	20	0	0	0	0	0	0	0	0	0	0	0	0	0
	0	0	0	0	0	0	0	0	0	0	0	0	0	0	0	0	20
	0	0	40	20	20	0	0	0	0	0	0	0	0	0	0	0	0
	0	0	0	0	0	0	0	0	0	0							
#1989	1	29	1	0	1	18	18	7	0	0	0	0	0	0	0	0	
	33.33333333		0		33.33333333		33.33333333		0	0	0	0	0	0	0	0	0
	0	0	0	0	0	0	0	0	0	0	0	0	0	0	0	0	0
	0	0	0	0	33.33333333		0	33.33333333		33.33333333		0	0	0	0	0	0
	0	0	0	0	0	0	0	0	0	0	0	0	0	0	0	0	0
#1989	1	29	1	0	1	19	19	4.5	0	0	0	0	0	0	0	0	
	28.57142857		14.28571429		57.14285714		0	0	0	0	0	0	0	0	0	0	0
	0	0	0	0	0	0	0	0	0	0	0	0	0	0	0	0	0
	0	0	0	0	28.57142857		14.28571429		57.14285714		0	0	0	0	0	0	0
	0	0	0	0	0	0	0	0	0	0	0	0	0	0	0	0	0
#1989	1	29	1	0	1	20	20	5	0	0	0	0	0	0	0	0	0
	25	25	25	0	0	12.5	12.5	0	0	0	0	0	0	0	0	0	0
	0	0	0	0	0	0	0	0	0	0	0	0	0	0	0	0	0
	0	25	25	25	0	0	12.5	12.5	0	0	0	0	0	0	0	0	0
	0	0	0	0	0	0	0	0	0	0							
#1989	1	29	1	0	1	21	21	4	0	0	0	0	0	0	0	0	0
	16.66666667		16.66666667		16.66666667		16.66666667		0	0	16.66666667		0	16.66666667		0	0
	0	0	0	0	0	0	0	0	0	0	0	0	0	0	0	0	0
	0	0	0	0	0	0	0	16.66666667		16.66666667		16.66666667		16.66666667		0	0

	16.66666667	0	16.66666667	0	0	0	0	0	0	0	0	0	0	0	0
	0	0	0	0	0											
#1989	1	29	1	0	1	22	22	4.5	0	0	0	0	0	0	0	0
	0	0	12.5	0	12.5	12.5	12.5	0	0	12.5	0	0	0	0	0	0
	0	0	0	0	0	0	12.5	0	25	0	0	0	0	0	0	0
	0	0	0	12.5	0	12.5	12.5	12.5	0	0	12.5	0	0	0	0	0
	0	0	0	0	0	0	0	12.5	0	25						
#1989	1	29	1	0	1	23	23	3.5	0	0	0	0	0	0	0	0
	0	10	0	0	10	30	10	10	10	0	0	0	0	10	0	0	10
	0	0	0	0	0	0	0	0	0	0	0	0	0	0	0	0
	0	0	10	0	0	10	30	10	10	10	0	0	0	0	10	0	0
	10	0	0	0	0	0	0	0	0	0						
#1989	1	29	1	0	1	24	24	2.5	0	0	0	0	0	0	0	0
	0	0	14.28571429	0	14.28571429	14.28571429	14.28571429	0	14.28571429	0	14.28571429					
	0	14.28571429	0	0	0	0	0	0	0	0	0	0	0	0	0	0
	0	0	0	0	0	0	0	0	0	0	14.28571429	0	14.28571429	14.28571429		
	14.28571429	0	14.28571429	0	14.28571429	0	14.28571429	0	0	0	0	0	0			
	0	0	0	0	0	0	0									
#1989	1	29	1	0	1	27	27	0.5	0	0	0	0	0	0	0	0
	0	0	0	0	0	0	0	0	0	0	0	0	0	0	0	100	0
	0	0	0	0	0	0	0	0	0	0	0	0	0	0	0	0	0
	0	0	0	0	0	0	0	0	0	0	0	0	0	0	0	0	100
	0	0	0	0	0	0	0	0	0	0						
#1992	1	29	1	0	1	3	3	0.5	0	100	0	0	0	0	0	0	0
	0	0	0	0	0	0	0	0	0	0	0	0	0	0	0	0	0
	0	0	0	0	0	0	0	0	0	0	100	0	0	0	0	0	0
	0	0	0	0	0	0	0	0	0	0	0	0	0	0	0	0	0
	0	0	0	0	0	0	0	0	0	0						
#1992	1	29	1	0	1	5	5	0.5	0	0	100	0	0	0	0	0	0
	0	0	0	0	0	0	0	0	0	0	0	0	0	0	0	0	0
	0	0	0	0	0	0	0	0	0	0	0	100	0	0	0	0	0
	0	0	0	0	0	0	0	0	0	0	0	0	0	0	0	0	0
	0	0	0	0	0	0	0	0	0	0						
#1992	1	29	1	0	1	7	7	0	0	0	0	100	0	0	0	0	0
	0	0	0	0	0	0	0	0	0	0	0	0	0	0	0	0	0
	0	0	0	0	0	0	0	0	0	0	0	0	100	0	0	0	0
	0	0	0	0	0	0	0	0	0	0	0	0	0	0	0	0	0
	0	0	0	0	0	0	0	0	0	0						
#1992	1	29	1	0	1	8	8	0.5	0	0	0	0	50	0	50	0	0
	0	0	0	0	0	0	0	0	0	0	0	0	0	0	0	0	0
	0	0	0	0	0	0	0	0	0	0	0	0	0	50	0	50	0
	0	0	0	0	0	0	0	0	0	0	0	0	0	0	0	0	0
	0	0	0	0	0	0	0	0	0	0						
#1992	1	29	1	0	1	9	9	1.5	0	0	0	100	0	0	0	0	0
	0	0	0	0	0	0	0	0	0	0	0	0	0	0	0	0	0

```
        0       0       0       0       0       0       0       0       0       0       0       0       100     0       0       0       0
        0       0       0       0       0       0       0       0       0       0       0       0       0       0       0       0       0
        0       0       0       0       0       0       0       0       0       0
#1992   1       29      1       0       1       10      10      1       0       0       0       66.66666667     33.33333333     0       0
        0       0       0       0       0       0       0       0       0       0       0       0       0       0       0       0       0
        0       0       0       0       0       0       0       0       0       0       0       0       0       0       66.66666667
        33.33333333     0       0       0       0       0       0       0       0       0       0       0       0       0       0       0
        0       0       0       0       0       0       0       0       0       0       0       0       0       0
#1992   1       29      1       0       1       11      11      1       0       0       0       0       33.33333333     66.66666667     0
        0       0       0       0       0       0       0       0       0       0       0       0       0       0       0       0       0
        0       0       0       0       0       0       0       0       0       0       0       0       0       0       0       33.33333333
        66.66666667     0       0       0       0       0       0       0       0       0       0       0       0       0       0       0
        0       0       0       0       0       0       0       0       0       0       0       0       0
#1992   1       29      1       0       1       12      12      0.5     0       0       0       0       0       33.33333333     66.66666667
        0       0       0       0       0       0       0       0       0       0       0       0       0       0       0       0       0
        0       0       0       0       0       0       0       0       0       0       0       0       0       0       0
        33.33333333     66.66666667     0       0       0       0       0       0       0       0       0       0       0       0       0
        0       0       0       0       0       0       0       0       0       0       0       0       0       0
#1992   1       29      1       0       1       13      13      2       0       0       0       40      0       0       40      20      0
        0       0       0       0       0       0       0       0       0       0       0       0       0       0       0       0       0
        0       0       0       0       0       0       0       0       0       0       0       0       40      0       0       40      20
        0       0       0       0       0       0       0       0       0       0       0       0       0       0       0       0       0
        0       0       0       0       0       0       0       0       0       0
#1992   1       29      1       0       1       14      14      2.5     0       0       0       0       0       16.66666667     33.33333333
        33.33333333     16.66666667     0       0       0       0       0       0       0       0       0       0       0       0       0
        0       0       0       0       0       0       0       0       0       0       0       0       0       0       0       0       0
        0       16.66666667     33.33333333     33.33333333     16.66666667     0       0       0       0       0       0       0       0
        0       0       0       0       0       0       0       0       0       0       0       0       0       0       0       0       0
        0
#1992   1       29      1       0       1       15      15      4.5     0       0       0       0       0       0       30      40      20
        10      0       0       0       0       0       0       0       0       0       0       0       0       0       0       0       0
        0       0       0       0       0       0       0       0       0       0       0       0       0       0       0       30      40
        20      10      0       0       0       0       0       0       0       0       0       0       0       0       0       0       0
        0       0       0       0       0       0       0       0       0       0
#1992   1       29      1       0       1       16      16      6       0       0       0       0       0       0       30      30      30
        0       0       0       0       0       0       0       0       10      0       0       0       0       0       0       0       0
        0       0       0       0       0       0       0       0       0       0       0       0       0       0       0       30      30
        30      0       0       0       0       0       0       0       0       10      0       0       0       0       0       0       0
        0       0       0       0       0       0       0       0       0       0
#1992   1       29      1       0       1       17      17      1       0       0       0       0       0       0       0       33.33333333
        50      0       16.66666667     0       0       0       0       0       0       0       0       0       0       0       0       0
        0       0       0       0       0       0       0       0       0       0       0       0       0       0       0       0       0
        0       33.33333333     50      0       16.66666667     0       0       0       0       0       0       0       0       0       0
        0       0       0       0       0       0       0       0       0       0       0       0       0       0
```

```
#1992 1      29     1      0      1      18     18     3.5    0      0      0      0      0      0      20     20     20
      20     20     0      0      0      0      0      0      0      0      0      0      0      0      0      0      0
      0      0      0      0      0      0      0      0      0      0      0      0      0      0      0      20     20
      20     20     20     0      0      0      0      0      0      0      0      0      0      0      0      0      0
      0      0      0      0      0      0      0      0      0      0
#1992 1      29     1      0      1      19     19     5      0      0      0      0      0      0      0      0
      16.66666667  50     16.66666667  0      0      0      0      16.66666667  0      0      0      0      0      0
      0      0      0      0      0      0      0      0      0      0      0      0      0      0      0      0
      0      0      0      0      16.66666667  50     16.66666667  0      0      0      0      16.66666667  0      0
      0      0      0      0      0      0      0      0      0      0      0      0      0      0      0      0
#1992 1      29     1      0      1      20     20     4.5    0      0      0      0      0      0      0      0      0
      16.66666667  33.33333333  16.66666667  16.66666667  16.66666667  0      0      0      0      0      0      0
      0      0      0      0      0      0      0      0      0      0      0      0      0      0      0      0      0
      0      0      0      0      0      0      16.66666667  33.33333333  16.66666667  16.66666667  16.66666667  0
      0      0      0      0      0      0      0      0      0      0      0      0      0      0      0      0      0
      0      0      0
#1992 1      29     1      0      1      21     21     2      0      0      0      0      0      0      0      0      0
      0      0      50     50     0      0      0      0      0      0      0      0      0      0      0      0      0
      0      0      0      0      0      0      0      0      0      0      0      0      0      0      0      0      0
      0      0      0      50     50     0      0      0      0      0      0      0      0      0      0      0      0
      0      0      0      0      0      0      0      0      0      0
#1992 1      29     1      0      1      22     22     5      0      0      0      0      0      0      0      0      0
      0      0      25     25     25     0      0      25     0      0      0      0      0      0      0      0      0
      0      0      0      0      0      0      0      0      0      0      0      0      0      0      0      0      0
      0      0      0      25     25     25     0      0      25     0      0      0      0      0      0      0      0
      0      0      0      0      0      0      0      0      0      0
#1992 1      29     1      0      1      23     23     2.5    0      0      0      0      0      0      0      0      0
      0      0      20     0      20     0      60     0      0      0      0      0      0      0      0      0      0
      0      0      0      0      0      0      0      0      0      0      0      0      0      0      0      0      0
      0      0      0      20     0      20     0      60     0      0      0      0      0      0      0      0      0
      0      0      0      0      0      0      0      0      0      0
#1992 1      29     1      0      1      24     24     1.5    0      0      0      0      0      0      0      0      0
      0      0      0      0      0      50     50     0      0      0      0      0      0      0      0      0      0
      0      0      0      0      0      0      0      0      0      0      0      0      0      0      0      0      0
      0      0      0      0      0      0      50     50     0      0      0      0      0      0      0      0      0
      0      0      0      0      0      0      0      0      0      0
#1992 1      29     1      0      1      25     25     1      0      0      0      0      0      0      0      0      0
      0      0      0      0      0      50     0      0      0      50     0      0      0      0      0      0      0
      0      0      0      0      0      0      0      0      0      0      0      0      0      0      0      0      0
      0      0      0      0      0      0      50     0      0      0      50     0      0      0      0      0      0
      0      0      0      0      0      0      0      0      0      0
#1995 1      30     1      0      1      5      5      0      0      0      0      100    0      0      0      0      0
      0      0      0      0      0      0      0      0      0      0      0      0      0      0      0      0      0
      0      0      0      0      0      0      0      0      0      0      0      0      100    0      0      0      0
```

	0	0	0	0	0	0	0	0	0	0	0	0	0	0	0	0	0
	0	0	0	0	0	0	0	0	0	0							
#1995	1	30	1	0	1	7	7	1	0	100	0	0	0	0	0	0	0
	0	0	0	0	0	0	0	0	0	0	0	0	0	0	0	0	0
	0	0	0	0	0	0	0	0	0	0	100	0	0	0	0	0	0
	0	0	0	0	0	0	0	0	0	0	0	0	0	0	0	0	0
	0	0	0	0	0	0	0	0	0	0							
#1995	1	30	1	0	1	8	8	0.5	0	0	0	100	0	0	0	0	0
	0	0	0	0	0	0	0	0	0	0	0	0	0	0	0	0	0
	0	0	0	0	0	0	0	0	0	0	0	0	100	0	0	0	0
	0	0	0	0	0	0	0	0	0	0	0	0	0	0	0	0	0
	0	0	0	0	0	0	0	0	0	0							
#1995	1	30	1	0	1	9	9	0.5	0	0	0	0	100	0	0	0	0
	0	0	0	0	0	0	0	0	0	0	0	0	0	0	0	0	0
	0	0	0	0	0	0	0	0	0	0	0	0	0	100	0	0	0
	0	0	0	0	0	0	0	0	0	0	0	0	0	0	0	0	0
	0	0	0	0	0	0	0	0	0	0							
#1995	1	30	1	0	1	10	10	4	0	0	0	12.5	50	25	12.5	0	0
	0	0	0	0	0	0	0	0	0	0	0	0	0	0	0	0	0
	0	0	0	0	0	0	0	0	0	0	0	0	12.5	50	25	12.5	0
	0	0	0	0	0	0	0	0	0	0	0	0	0	0	0	0	0
	0	0	0	0	0	0	0	0	0	0							
#1995	1	30	1	0	1	11	11	8	0	0	0	0	50	16.66666667	25	0	
	0	8.333333333	0	0	0	0	0	0	0	0	0	0	0	0	0	0	
	0	0	0	0	0	0	0	0	0	0	0	0	0	0	50		
	16.66666667	25	0	0	8.333333333	0	0	0	0	0	0	0	0	0	0	0	
	0	0	0	0	0	0	0	0	0	0	0	0	0	0			
#1995	1	30	1	0	1	12	12	5.5	0	0	0	0	0	33.33333333	44.44444444		
	11.11111111	0	11.11111111	0	0	0	0	0	0	0	0	0	0	0	0	0	
	0	0	0	0	0	0	0	0	0	0	0	0	0	0	0	0	
	0	33.33333333	44.44444444	11.11111111	0	11.11111111	0	0	0	0	0	0	0	0	0	0	
	0	0	0	0	0	0	0	0	0	0	0	0	0	0	0	0	
	0																
#1995	1	30	1	0	1	13	13	5.5	0	0	0	0	0	23.07692308	30.76923077		
	23.07692308	15.38461538	0	7.692307692	0	0	0	0	0	0	0	0	0	0	0	0	
	0	0	0	0	0	0	0	0	0	0	0	0	0	0	0	0	
	0	0	23.07692308	30.76923077	23.07692308	15.38461538	0	7.692307692	0	0	0	0					
	0	0	0	0	0	0	0	0	0	0	0	0	0	0	0	0	
	0	0	0														
#1995	1	30	1	0	1	14	14	3	0	0	0	0	0	20	20	0	40
	0	20	0	0	0	0	0	0	0	0	0	0	0	0	0	0	0
	0	0	0	0	0	0	0	0	0	0	0	0	0	0	20	20	0
	40	0	20	0	0	0	0	0	0	0	0	0	0	0	0	0	0
	0	0	0	0	0	0	0	0	0	0							

#1995 1 30 1 0 1 15 15 4 0 0 0 0 0 14.28571429 0
14.28571429 14.28571429 14.28571429 28.57142857 14.28571429 0 0 0 0 0 0 0
0 0 0 0 0 0 0 0 0 0 0 0 0 0 0 0
0 0 0 0 14.28571429 0 14.28571429 14.28571429 14.28571429 28.57142857 14.28571429
0 0 0 0 0 0 0 0 0 0 0 0 0 0 0 0
0 0 0 0 0 0
#1995 1 30 1 0 1 16 16 1.5 0 0 0 0 0 0 0 25 37.5
12.5 25 0 0 0 0 0 0 0 0 0 0 0 0 0 0 0
0 0 0 0 0 0 0 0 0 0 0 0 0 0 0 0 25
37.5 12.5 25 0 0 0 0 0 0 0 0 0 0 0 0 0 0
0 0 0 0 0 0 0 0 0 0
#1995 1 30 1 0 1 17 17 4 0 0 0 0 0 0 0 0 0
0 75 0 25 0 0 0 0 0 0 0 0 0 0 0 0 0
0 0 0 0 0 0 0 0 0 0 0 0 0 0 0 0 0
0 0 75 0 25 0 0 0 0 0 0 0 0 0 0 0 0
0 0 0 0 0 0 0 0 0 0
#1995 1 30 1 0 1 18 18 2.5 0 0 0 0 0 0 0 0 0
0 100 0 0 0 0 0 0 0 0 0 0 0 0 0 0 0
0 0 0 0 0 0 0 0 0 0 0 0 0 0 0 0 0
0 0 100 0 0 0 0 0 0 0 0 0 0 0 0 0 0
0 0 0 0 0 0 0 0 0 0
#1995 1 30 1 0 1 19 19 5 0 0 0 0 0 0 0 0 0
0 66.66666667 0 33.33333333 0 0 0 0 0 0 0 0 0 0 0 0
0 0 0 0 0 0 0 0 0 0 0 0 0 0 0 0
0 0 0 0 66.66666667 0 33.33333333 0 0 0 0 0 0 0 0
0 0 0 0 0 0 0 0 0 0 0 0 0 0
#1995 1 30 1 0 1 20 20 4 0 0 0 0 0 0 0 0 0
0 0 0 33.33333333 33.33333333 0 11.11111111 11.11111111 0 0 0 0
11.11111111 0 0 0 0 0 0 0 0 0 0 0 0 0 0 0
0 0 0 0 0 0 0 0 0 0 33.33333333 33.33333333 0 11.11111111
11.11111111 0 0 0 0 11.11111111 0 0 0 0 0 0 0 0 0
0 0 0 0
#1995 1 30 1 0 1 21 21 5 0 0 0 0 0 0 0 0 0
14.28571429 14.28571429 0 0 28.57142857 14.28571429 0 28.57142857 0 0 0 0
0 0 0 0 0 0 0 0 0 0 0 0 0 0 0 0
0 0 0 0 0 0 14.28571429 14.28571429 0 0 28.57142857 14.28571429 0
28.57142857 0 0 0 0 0 0 0 0 0 0 0 0 0 0 0
0 0 0
#1995 1 30 1 0 1 22 22 2 0 0 0 0 0 0 0 0 0
0 0 0 0 50 0 50 0 0 0 0 0 0 0 0 0 0
0 0 0 0 0 0 0 0 0 0 0 0 0 0 0 0 0
0 0 0 0 0 50 0 50 0 0 0 0 0 0 0 0 0
0 0 0 0 0 0 0 0 0 0
#1995 1 30 1 0 1 23 23 2.5 0 0 0 0 0 0 0 0 0
0 0 0 0 0 0 0 16.66666667 0 0 33.33333333 33.33333333 16.66666667

	0	0	0	0	0	0	0	0	0	0	0	0	0	0	0	0	0
	0	0	0	0	0	0	0	0	0	0	0	0	16.66666667		0	0	
	33.33333333		33.33333333		16.66666667		0	0	0	0	0	0	0	0	0	0	0
	0	0															
#1995	1	30	1	0	1	24	24	1	0	0	0	0	0	0	0	0	0
	0	0	0	0	50	0	0	0	0	0	50	0	0	0	0	0	0
	0	0	0	0	0	0	0	0	0	0	0	0	0	0	0	0	0
	0	0	0	0	0	50	0	0	0	0	0	50	0	0	0	0	0
	0	0	0	0	0	0	0	0	0	0							
#1995	1	30	1	0	1	25	25	1.5	0	0	0	0	0	0	0	0	0
	0	0	0	0	0	0	0	0	25	25	0	0	25	25	0	0	0
	0	0	0	0	0	0	0	0	0	0	0	0	0	0	0	0	0
	0	0	0	0	0	0	0	0	0	25	25	0	0	25	25	0	0
	0	0	0	0	0	0	0	0	0	0							
#2001	1	30	1	0	1	3	3	0	0	100	0	0	0	0	0	0	0
	0	0	0	0	0	0	0	0	0	0	0	0	0	0	0	0	0
	0	0	0	0	0	0	0	0	0	0	100	0	0	0	0	0	0
	0	0	0	0	0	0	0	0	0	0	0	0	0	0	0	0	0
	0	0	0	0	0	0	0	0	0	0							
#2001	1	30	1	0	1	6	6	0.5	0	0	0	0	100	0	0	0	0
	0	0	0	0	0	0	0	0	0	0	0	0	0	0	0	0	0
	0	0	0	0	0	0	0	0	0	0	0	0	0	100	0	0	0
	0	0	0	0	0	0	0	0	0	0	0	0	0	0	0	0	0
	0	0	0	0	0	0	0	0	0	0							
#2001	1	30	1	0	1	7	7	0.5	0	0	0	100	0	0	0	0	0
	0	0	0	0	0	0	0	0	0	0	0	0	0	0	0	0	0
	0	0	0	0	0	0	0	0	0	0	0	0	100	0	0	0	0
	0	0	0	0	0	0	0	0	0	0	0	0	0	0	0	0	0
	0	0	0	0	0	0	0	0	0	0							
#2001	1	30	1	0	1	8	8	0.5	0	0	0	100	0	0	0	0	0
	0	0	0	0	0	0	0	0	0	0	0	0	0	0	0	0	0
	0	0	0	0	0	0	0	0	0	0	0	0	100	0	0	0	0
	0	0	0	0	0	0	0	0	0	0	0	0	0	0	0	0	0
	0	0	0	0	0	0	0	0	0	0							
#2001	1	30	1	0	1	9	9	1	0	0	0	100	0	0	0	0	0
	0	0	0	0	0	0	0	0	0	0	0	0	0	0	0	0	0
	0	0	0	0	0	0	0	0	0	0	0	0	100	0	0	0	0
	0	0	0	0	0	0	0	0	0	0	0	0	0	0	0	0	0
	0	0	0	0	0	0	0	0	0	0							
#2001	1	30	1	0	1	10	10	3.5	0	0	0	0	75	0	25	0	0
	0	0	0	0	0	0	0	0	0	0	0	0	0	0	0	0	0
	0	0	0	0	0	0	0	0	0	0	0	0	0	75	0	25	0
	0	0	0	0	0	0	0	0	0	0	0	0	0	0	0	0	0
	0	0	0	0	0	0	0	0	0	0							

```
#2001 1      30     1      0      1      11     11     2      0      0      0      0      14.28571429  85.71428571  0
      0      0      0      0      0      0      0      0      0      0      0      0      0      0      0      0      0
      0      0      0      0      0      0      0      0      0      0      0      0      0      0      0      14.28571429
      85.71428571  0      0      0      0      0      0      0      0      0      0      0      0      0      0      0
      0      0      0      0      0      0      0      0      0      0      0      0      0      0
#2001 1      30     1      0      1      12     12     4.5    0      0      0      0      12.5   25     50     0      0
      0      12.5   0      0      0      0      0      0      0      0      0      0      0      0      0      0      0
      0      0      0      0      0      0      0      0      0      0      0      0      0      12.5   25     50     0
      0      0      12.5   0      0      0      0      0      0      0      0      0      0      0      0      0      0
      0      0      0      0      0      0      0      0      0      0
#2001 1      30     1      0      1      13     13     11     0      0      0      0      0      31.81818182  45.45454545
      13.63636364  4.545454545  4.545454545  0      0      0      0      0      0      0      0      0      0      0      0
      0      0      0      0      0      0      0      0      0      0      0      0      0      0      0      0      0
      0      0      31.81818182  45.45454545  13.63636364  4.545454545  4.545454545  0      0      0      0      0
      0      0      0      0      0      0      0      0      0      0      0      0      0      0      0      0      0
      0      0      0
#2001 1      30     1      0      1      14     14     9.5    0      0      0      0      5      10     25     35     0
      10     10     5      0      0      0      0      0      0      0      0      0      0      0      0      0      0
      0      0      0      0      0      0      0      0      0      0      0      0      0      5      10     25     35
      0      10     10     5      0      0      0      0      0      0      0      0      0      0      0      0      0
      0      0      0      0      0      0      0      0      0      0
#2001 1      30     1      0      1      15     15     9      0      0      0      0      0      0      11.11111111
      33.33333333  22.22222222  22.22222222  11.11111111  0      0      0      0      0      0      0      0      0
      0      0      0      0      0      0      0      0      0      0      0      0      0      0      0      0      0
      0      0      0      0      11.11111111  33.33333333  22.22222222  22.22222222  11.11111111  0      0      0
      0      0      0      0      0      0      0      0      0      0      0      0      0      0      0      0      0
      0      0      0      0
#2001 1      30     1      0      1      16     16     13     0      0      0      0      0      0      20     13.33333333
      20     20     20     6.666666667  0      0      0      0      0      0      0      0      0      0      0      0
      0      0      0      0      0      0      0      0      0      0      0      0      0      0      0      0      0
      20     13.33333333  20     20     20     6.666666667  0      0      0      0      0      0      0      0      0
      0      0      0      0      0      0      0      0      0      0      0      0      0      0
#2001 1      30     1      0      1      17     17     8      0      0      0      0      0      0      0      0
      23.07692308  7.692307692  46.15384615  15.38461538  0      0      7.692307692  0      0      0      0      0
      0      0      0      0      0      0      0      0      0      0      0      0      0      0      0      0      0
      0      0      0      0      0      0      23.07692308  7.692307692  46.15384615  15.38461538  0      0
      7.692307692  0      0      0      0      0      0      0      0      0      0      0      0      0      0      0
      0      0      0      0      0
#2001 1      30     1      0      1      18     18     13.5   0      0      0      0      5.263157895  0      0      0
      5.263157895  10.52631579  26.31578947  15.78947368  15.78947368  5.263157895  10.52631579  0      5.263157895
      0      0      0      0      0      0      0      0      0      0      0      0      0      0      0      0      0
      0      0      0      0      0      5.263157895  0      0      0      5.263157895  10.52631579  26.31578947
      15.78947368  15.78947368  5.263157895  10.52631579  0      5.263157895  0      0      0      0      0      0
      0      0      0      0      0      0      0      0      0      0      0      0
```

```
#2001  1      30     1      0      1      19     19     10     0      0      0      0      0      0      0      0
       5.263157895  0      21.05263158  10.52631579  26.31578947  21.05263158  5.263157895  10.52631579  0      0
       0      0      0      0      0      0      0      0      0      0      0      0      0      0      0      0
       0      0      0      0      0      0      0      0      5.263157895  0      21.05263158  10.52631579  26.31578947
       21.05263158  5.263157895  10.52631579  0      0      0      0      0      0      0      0      0      0      0
       0      0      0      0      0      0      0      0
#2001  1      30     1      0      1      20     20     7      0      0      0      0      0      0      0      0      0
       7.142857143  0      28.57142857  21.42857143  0      14.28571429  7.142857143  7.142857143  0      0
       7.142857143  0      7.142857143  0      0      0      0      0      0      0      0      0      0      0      0
       0      0      0      0      0      0      0      0      0      0      7.142857143  0      28.57142857  21.42857143
       0      14.28571429  7.142857143  7.142857143  0      0      7.142857143  0      7.142857143  0      0      0
       0      0      0      0      0      0      0      0      0      0
#2001  1      30     1      0      1      21     21     2      0      0      0      0      0      0      0      0      0
       0      0      0      0      0      33.33333333  33.33333333  0      33.33333333  0      0      0      0      0
       0      0      0      0      0      0      0      0      0      0      0      0      0      0      0      0
       0      0      0      0      0      0      0      0      0      33.33333333  33.33333333  0      33.33333333  0
       0      0      0      0      0      0      0      0      0      0      0      0      0      0      0
#2001  1      30     1      0      1      22     22     1      0      0      0      0      0      0      0      0      0
       0      0      0      0      25     0      0      25     0      25     0      25     0      0      0      0      0
       0      0      0      0      0      0      0      0      0      0      0      0      0      0      0      0      0
       0      0      0      0      0      25     0      0      25     0      25     0      25     0      0      0      0
       0      0      0      0      0      0      0      0      0      0
#2001  1      30     1      0      1      23     23     0      0      0      0      0      0      0      0      0      0
       0      0      0      0      0      0      0      50     0      0      50     0      0      0      0      0      0
       0      0      0      0      0      0      0      0      0      0      0      0      0      0      0      0      0
       0      0      0      0      0      0      0      0      50     0      0      50     0      0      0      0      0
       0      0      0      0      0      0      0      0      0      0
#2001  1      30     1      0      1      24     24     0.5    0      0      0      0      0      0      0      0      0
       0      0      0      0      0      0      0      0      0      0      100    0      0      0      0      0      0
       0      0      0      0      0      0      0      0      0      0      0      0      0      0      0      0      0
       0      0      0      0      0      0      0      0      0      0      0      100    0      0      0      0      0
       0      0      0      0      0      0      0      0      0      0
#2004  1      30     1      0      1      3      3      0      0      100    0      0      0      0      0      0      0
       0      0      0      0      0      0      0      0      0      0      0      0      0      0      0      0      0
       0      0      0      0      0      0      0      0      0      0      100    0      0      0      0      0      0
       0      0      0      0      0      0      0      0      0      0      0      0      0      0      0      0      0
       0      0      0      0      0      0      0      0      0      0
#2004  1      30     1      0      1      5      5      0      0      0      100    0      0      0      0      0      0
       0      0      0      0      0      0      0      0      0      0      0      0      0      0      0      0      0
       0      0      0      0      0      0      0      0      0      0      0      100    0      0      0      0      0
       0      0      0      0      0      0      0      0      0      0      0      0      0      0      0      0      0
       0      0      0      0      0      0      0      0      0      0
#2004  1      30     1      0      1      13     13     0.5    0      0      0      0      50     0      50     0      0
       0      0      0      0      0      0      0      0      0      0      0      0      0      0      0      0      0
       0      0      0      0      0      0      0      0      0      0      0      0      0      50     0      50     0
```

```
      0      0      0      0      0      0      0      0      0      0      0      0      0      0      0      0      0
      0      0      0      0      0      0      0      0      0      0
#2004 1      30     1      0      1      14     14     2      0      0      0      0      0      0      50     25     25
      0      0      0      0      0      0      0      0      0      0      0      0      0      0      0      0      0
      0      0      0      0      0      0      0      0      0      0      0      0      0      0      0      50     25
      25     0      0      0      0      0      0      0      0      0      0      0      0      0      0      0      0
      0      0      0      0      0      0      0      0      0      0
#2004 1      30     1      0      1      15     15     2.5    0      0      0      0      0      14.28571429  14.28571429
      28.57142857  14.28571429  14.28571429  14.28571429  0      0      0      0      0      0      0      0      0
      0      0      0      0      0      0      0      0      0      0      0      0      0      0      0      0
      0      0      0      14.28571429  14.28571429  28.57142857  14.28571429  14.28571429  14.28571429  0      0
      0      0      0      0      0      0      0      0      0      0      0      0      0      0      0      0
      0      0      0      0      0
#2004 1      30     1      0      1      16     16     4.5    0      0      0      0      11.11111111  11.11111111
      44.44444444  11.11111111  0      22.22222222  0      0      0      0      0      0      0      0      0      0
      0      0      0      0      0      0      0      0      0      0      0      0      0      0      0      0
      0      0      11.11111111  11.11111111  44.44444444  11.11111111  0      22.22222222  0      0      0      0
      0      0      0      0      0      0      0      0      0      0      0      0      0      0      0      0
      0      0      0      0
#2004 1      30     1      0      1      17     17     5      0      0      0      0      0      0      12.5   37.5   25
      25     0      0      0      0      0      0      0      0      0      0      0      0      0      0      0      0
      0      0      0      0      0      0      0      0      0      0      0      0      0      0      0      12.5   37.5
      25     25     0      0      0      0      0      0      0      0      0      0      0      0      0      0      0
      0      0      0      0      0      0      0      0      0      0
#2004 1      30     1      0      1      18     18     8      0      0      0      0      0      0      10     10     20
      50     10     0      0      0      0      0      0      0      0      0      0      0      0      0      0      0
      0      0      0      0      0      0      0      0      0      0      0      0      0      0      0      10     10
      20     50     10     0      0      0      0      0      0      0      0      0      0      0      0      0      0
      0      0      0      0      0      0      0      0      0      0
#2004 1      30     1      0      1      19     19     7.5    0      0      0      0      0      0      0      0      25
      25     0      12.5   12.5   25     0      0      0      0      0      0      0      0      0      0      0      0
      0      0      0      0      0      0      0      0      0      0      0      0      0      0      0      0      0
      25     25     0      12.5   12.5   25     0      0      0      0      0      0      0      0      0      0      0
      0      0      0      0      0      0      0      0      0      0
#2004 1      30     1      0      1      20     20     7      0      0      0      0      0      0      0      0      0
      9.090909091  36.36363636  18.18181818  18.18181818  9.090909091  9.090909091  0      0      0      0      0
      0      0      0      0      0      0      0      0      0      0      0      0      0      0      0      0
      0      0      0      0      0      0      0      9.090909091  36.36363636  18.18181818  18.18181818  9.090909091
      9.090909091  0      0      0      0      0      0      0      0      0      0      0      0      0      0      0
      0      0      0      0      0
#2004 1      30     1      0      1      21     21     4      0      0      0      0      0      0      0      0      0
      0      14.28571429  28.57142857  14.28571429  14.28571429  14.28571429  0      14.28571429  0      0      0
      0      0      0      0      0      0      0      0      0      0      0      0      0      0      0      0
      0      0      0      0      0      0      0      0      14.28571429  28.57142857  14.28571429  14.28571429
```

	14.28571429	0	14.28571429	0	0	0	0	0	0	0	0	0	0	0	0	
	0	0	0	0	0	0										
#2004	1	30	1	0	1	22	22	2.5	0	0	0	0	0	0	0	0
	0	0	14.28571429	0	14.28571429	14.28571429	14.28571429	14.28571429	0	0	14.28571429	14.28571429				
	0	0	14.28571429	0	0	0	0	0	0	0	0	0	0	0	0	
	0	0	0	0	0	0	0	0	0	0	14.28571429	0	14.28571429	14.28571429		
	14.28571429	0	0	14.28571429	14.28571429	0	0	14.28571429	0	0	0	0	0			
	0	0	0	0	0	0										
#2004	1	30	1	0	1	23	23	0.5	0	0	0	0	0	0	0	0
	0	0	0	0	0	100	0	0	0	0	0	0	0	0	0	0
	0	0	0	0	0	0	0	0	0	0	0	0	0	0	0	0
	0	0	0	0	0	0	100	0	0	0	0	0	0	0	0	0
	0	0	0	0	0	0	0	0	0	0						
#2004	1	30	1	0	1	24	24	0.5	0	0	0	0	0	0	0	0
	0	0	0	0	0	0	0	25	0	25	0	25	0	0	0	25	0
	0	0	0	0	0	0	0	0	0	0	0	0	0	0	0	0
	0	0	0	0	0	0	0	0	25	0	25	0	25	0	0	0	25
	0	0	0	0	0	0	0	0	0	0						
#1983	1	29	2	0	1	4	4	0	0	100	0	0	0	0	0	0	0
	0	0	0	0	0	0	0	0	0	0	0	0	0	0	0	0	0
	0	0	0	0	0	0	0	0	0	0	100	0	0	0	0	0	0
	0	0	0	0	0	0	0	0	0	0	0	0	0	0	0	0	0
	0	0	0	0	0	0	0	0	0	0						
#1983	1	29	2	0	1	5	5	4.5	0	100	0	0	0	0	0	0	0
	0	0	0	0	0	0	0	0	0	0	0	0	0	0	0	0	0
	0	0	0	0	0	0	0	0	0	0	100	0	0	0	0	0	0
	0	0	0	0	0	0	0	0	0	0	0	0	0	0	0	0	0
	0	0	0	0	0	0	0	0	0	0						
#1983	1	29	2	0	1	6	6	1	0	66.66666667	33.33333333	0	0	0	0	
	0	0	0	0	0	0	0	0	0	0	0	0	0	0	0	0
	0	0	0	0	0	0	0	0	0	0	0	0	66.66666667	33.33333333	0	
	0	0	0	0	0	0	0	0	0	0	0	0	0	0	0	0
	0	0	0	0	0	0	0	0	0	0	0	0	0			
#1983	1	29	2	0	1	7	7	1.5	0	0	33.33333333	66.66666667	0	0	0	
	0	0	0	0	0	0	0	0	0	0	0	0	0	0	0	0
	0	0	0	0	0	0	0	0	0	0	0	0	0	33.33333333	66.66666667	
	0	0	0	0	0	0	0	0	0	0	0	0	0	0	0	0
	0	0	0	0	0	0	0	0	0	0	0	0	0			
#1983	1	29	2	0	1	8	8	7	0	0	13.63636364	81.81818182	4.545454545	0		
	0	0	0	0	0	0	0	0	0	0	0	0	0	0	0	
	0	0	0	0	0	0	0	0	0	0	0	0	0	13.63636364		
	81.81818182	4.545454545	0	0	0	0	0	0	0	0	0	0	0	0	0	
	0	0	0	0	0	0	0	0	0	0	0	0	0	0	0	
#1983	1	29	2	0	1	9	9	24.5	0	0	6.976744186	88.37209302	4.651162791	0		
	0	0	0	0	0	0	0	0	0	0	0	0	0	0	0	0

```
      0      0      0      0      0      0      0      0      0      0      0      0      0      0      6.976744186
      88.37209302  4.651162791  0      0      0      0      0      0      0      0      0      0      0      0      0
      0      0      0      0      0      0      0      0      0      0      0      0      0      0      0      0
#1983 1      29     2      0      1      10     10     31.5   0      0      0      84.61538462  12.82051282  1.282051282
      1.282051282  0      0      0      0      0      0      0      0      0      0      0      0      0      0      0
      0      0      0      0      0      0      0      0      0      0      0      0      0      0      0      0
      84.61538462  12.82051282  1.282051282  1.282051282  0      0      0      0      0      0      0      0      0
      0      0      0      0      0      0      0      0      0      0      0      0      0      0      0      0
      0      0
#1983 1      29     2      0      1      11     11     38     0      0      1.298701299  62.33766234  33.76623377
      2.597402597  0      0      0      0      0      0      0      0      0      0      0      0      0      0      0
      0      0      0      0      0      0      0      0      0      0      0      0      0      0      0      0
      1.298701299  62.33766234  33.76623377  2.597402597  0      0      0      0      0      0      0      0      0
      0      0      0      0      0      0      0      0      0      0      0      0      0      0      0      0
      0      0      0
#1983 1      29     2      0      1      12     12     26     0      0      0      25.58139535  62.79069767  11.62790698
      0      0      0      0      0      0      0      0      0      0      0      0      0      0      0      0
      0      0      0      0      0      0      0      0      0      0      0      0      0      0      0      25.58139535
      62.79069767  11.62790698  0      0      0      0      0      0      0      0      0      0      0      0      0
      0      0      0      0      0      0      0      0      0      0      0      0      0      0      0      0
#1983 1      29     2      0      1      13     13     17     0      0      0      3.125  50     31.25  12.5   3.125  0
      0      0      0      0      0      0      0      0      0      0      0      0      0      0      0      0      0
      0      0      0      0      0      0      0      0      0      0      0      0      3.125  50     31.25  12.5   3.125
      0      0      0      0      0      0      0      0      0      0      0      0      0      0      0      0      0
      0      0      0      0      0      0      0      0      0      0
#1983 1      29     2      0      1      14     14     18     0      0      0      0      35.8974359   38.46153846
      17.94871795  2.564102564  5.128205128  0      0      0      0      0      0      0      0      0      0      0      0
      0      0      0      0      0      0      0      0      0      0      0      0      0      0      0      0      0
      0      0      35.8974359   38.46153846  17.94871795  2.564102564  5.128205128  0      0      0      0      0      0
      0      0      0      0      0      0      0      0      0      0      0      0      0      0      0      0      0
      0      0      0      0
#1983 1      29     2      0      1      15     15     20.5   0      0      0      0      7.317073171  24.3902439
      36.58536585  26.82926829  4.87804878   0      0      0      0      0      0      0      0      0      0      0      0
      0      0      0      0      0      0      0      0      0      0      0      0      0      0      0      0      0
      0      0      7.317073171  24.3902439   36.58536585  26.82926829  4.87804878   0      0      0      0      0      0
      0      0      0      0      0      0      0      0      0      0      0      0      0      0      0      0      0
      0      0      0      0
#1983 1      29     2      0      1      16     16     19     0      0      0      0      0      11.9047619   23.80952381
      38.0952381   14.28571429  9.523809524  2.380952381  0      0      0      0      0      0      0      0      0      0      0
      0      0      0      0      0      0      0      0      0      0      0      0      0      0      0      0      0
      0      0      0      11.9047619   23.80952381  38.0952381   14.28571429  9.523809524  2.380952381  0      0      0
      0      0      0      0      0      0      0      0      0      0      0      0      0      0      0      0      0
      0      0      0      0      0
#1983 1      29     2      0      1      17     17     21.5   0      0      0      0      0      2.173913043  4.347826087
      23.91304348  36.95652174  15.2173913   15.2173913   2.173913043  0      0      0      0      0      0      0
```

```
      0      0      0      0      0      0      0      0      0      0      0      0      0      0      0      0      0
      0      0      0      0      2.173913043  4.347826087  23.91304348  36.95652174  15.2173913   15.2173913
      2.173913043  0      0      0      0      0      0      0      0      0      0      0      0      0      0      0
      0      0      0      0      0      0      0      0
#1983 1      29     2      0      1      18     18     26.5   0      0      0      0      0      0      0      4.47761194
      14.92537313  29.85074627  19.40298507  10.44776119  13.43283582  4.47761194   2.985074627  0      0      0
      0      0      0      0      0      0      0      0      0      0      0      0      0      0      0      0
      0      0      0      0      0      0      0      4.47761194   14.92537313  29.85074627  19.40298507  10.44776119
      13.43283582  4.47761194   2.985074627  0      0      0      0      0      0      0      0      0      0      0
      0      0      0      0      0      0      0      0      0
#1983 1      29     2      0      1      19     19     34.5   0      0      0      0      0      0      0      2.459016393
      0      3.278688525  4.918032787  9.836065574  14.75409836  18.85245902  11.47540984  7.37704918   5.737704918
      4.098360656  3.278688525  0.819672131  3.278688525  2.459016393  3.278688525  0      0      0      0      0
      0      0      0      0      1.639344262  0.819672131  1.639344262  0      0      0      0      0      0      0
      2.459016393  0      3.278688525  4.918032787  9.836065574  14.75409836  18.85245902  11.47540984  7.37704918
      5.737704918  4.098360656  3.278688525  0.819672131  3.278688525  2.459016393  3.278688525  0      0      0
      0      0      0      0      0      0      1.639344262  0.819672131  1.639344262
#1983 1      29     2      0      1      20     20     35.5   0      0      0      0      0      0      0      0      0
      0.81300813   1.62601626   2.43902439   6.504065041  9.756097561  10.56910569  4.06504065   4.87804878
      4.87804878   4.06504065   2.43902439   4.06504065   3.25203252   4.06504065   3.25203252   1.62601626
      2.43902439   1.62601626   4.06504065   3.25203252   4.06504065   1.62601626   3.25203252   2.43902439
      1.62601626   7.317073171  0      0      0      0      0      0      0      0      0      0.81300813   1.62601626
      2.43902439   6.504065041  9.756097561  10.56910569  4.06504065   4.87804878   4.87804878   4.06504065
      2.43902439   4.06504065   3.25203252   4.06504065   3.25203252   1.62601626   2.43902439   1.62601626
      4.06504065   3.25203252   4.06504065   1.62601626   3.25203252   2.43902439   1.62601626   7.317073171
#1983 1      29     2      0      1      21     21     31.5   0      0      0      0      0      0      0      0      0
      0      0      0      4.285714286  4.285714286  1.428571429  0      4.285714286  5.714285714  0      5.714285714
      10     5.714285714  4.285714286  1.428571429  7.142857143  2.857142857  2.857142857  4.285714286  1.428571429
      0      0      2.857142857  0      4.285714286  27.14285714  0      0      0      0      0      0      0      0
      0      0      0      0      4.285714286  4.285714286  1.428571429  0      4.285714286  5.714285714  0
      5.714285714  10     5.714285714  4.285714286  1.428571429  7.142857143  2.857142857  2.857142857  4.285714286
      1.428571429  0      0      2.857142857  0      4.285714286  27.14285714
#1983 1      29     2      0      1      22     22     19     0      0      0      0      0      0      0      0      0
      0      0      0      0      0      4      4      4      0      0      4      0      0      8      0      0      0
      4      4      12     0      0      8      0      0      48     0      0      0      0      0      0      0      0
      0      0      0      0      0      0      4      4      4      0      0      4      0      0      8      0      0
      0      4      4      12     0      0      8      0      0      48
#1983 1      29     2      0      1      23     23     8.5    0      0      0      0      0      0      0      0      0
      0      0      0      0      0      0      0      0      0      0      0      0      0      0      0      0      0
      20     20     0      0      0      0      0      0      60     0      0      0      0      0      0      0      0
      0      0      0      0      0      0      0      0      0      0      0      0      0      0      0      0      0
      0      20     20     0      0      0      0      0      0      60
#1989 1      29     2      0      1      4      4      4.5    0      0      100    0      0      0      0      0      0
      0      0      0      0      0      0      0      0      0      0      0      0      0      0      0      0      0
      0      0      0      0      0      0      0      0      0      0      0      100    0      0      0      0      0
```

	0	0	0	0	0	0	0	0	0	0	0	0	0	0	0	0	0
	0	0	0	0	0	0	0	0	0	0							
#1989	1	29	2	0	1	5	5	1	0	0	100	0	0	0	0	0	0
	0	0	0	0	0	0	0	0	0	0	0	0	0	0	0	0	0
	0	0	0	0	0	0	0	0	0	0	0	100	0	0	0	0	0
	0	0	0	0	0	0	0	0	0	0	0	0	0	0	0	0	0
	0	0	0	0	0	0	0	0	0	0							
#1989	1	29	2	0	1	6	6	1	0	0	0	0	100	0	0	0	0
	0	0	0	0	0	0	0	0	0	0	0	0	0	0	0	0	0
	0	0	0	0	0	0	0	0	0	0	0	0	0	100	0	0	0
	0	0	0	0	0	0	0	0	0	0	0	0	0	0	0	0	0
	0	0	0	0	0	0	0	0	0	0							
#1989	1	29	2	0	1	7	7	1	0	0	0	0	100	0	0	0	0
	0	0	0	0	0	0	0	0	0	0	0	0	0	0	0	0	0
	0	0	0	0	0	0	0	0	0	0	0	0	0	100	0	0	0
	0	0	0	0	0	0	0	0	0	0	0	0	0	0	0	0	0
	0	0	0	0	0	0	0	0	0	0							
#1989	1	29	2	0	1	8	8	4.5	0	0	0	0	88.88888889	11.11111111	0		
	0	0	0	0	0	0	0	0	0	0	0	0	0	0	0	0	0
	0	0	0	0	0	0	0	0	0	0	0	0	0	0	0	88.88888889	
	11.11111111	0	0	0	0	0	0	0	0	0	0	0	0	0	0	0	
	0	0	0	0	0	0	0	0	0	0	0	0	0				
#1989	1	29	2	0	1	9	9	4	0	0	0	0	87.5	12.5	0	0	0
	0	0	0	0	0	0	0	0	0	0	0	0	0	0	0	0	0
	0	0	0	0	0	0	0	0	0	0	0	0	0	87.5	12.5	0	0
	0	0	0	0	0	0	0	0	0	0	0	0	0	0	0	0	0
	0	0	0	0	0	0	0	0	0	0							
#1989	1	29	2	0	1	10	10	5	0	0	0	0	100	0	0	0	0
	0	0	0	0	0	0	0	0	0	0	0	0	0	0	0	0	0
	0	0	0	0	0	0	0	0	0	0	0	0	0	100	0	0	0
	0	0	0	0	0	0	0	0	0	0	0	0	0	0	0	0	0
	0	0	0	0	0	0	0	0	0	0							
#1989	1	29	2	0	1	11	11	3.5	0	0	0	0	87.5	0	0	12.5	0
	0	0	0	0	0	0	0	0	0	0	0	0	0	0	0	0	0
	0	0	0	0	0	0	0	0	0	0	0	0	0	87.5	0	0	12.5
	0	0	0	0	0	0	0	0	0	0	0	0	0	0	0	0	0
	0	0	0	0	0	0	0	0	0	0							
#1989	1	29	2	0	1	12	12	1.5	0	0	0	0	80	0	20	0	0
	0	0	0	0	0	0	0	0	0	0	0	0	0	0	0	0	0
	0	0	0	0	0	0	0	0	0	0	0	0	0	80	0	20	0
	0	0	0	0	0	0	0	0	0	0	0	0	0	0	0	0	0
	0	0	0	0	0	0	0	0	0	0							
#1989	1	29	2	0	1	13	13	4	0	0	0	0	16.66666667	16.66666667			
	33.33333333	33.33333333	0	0	0	0	0	0	0	0	0	0	0	0	0	0	0
	0	0	0	0	0	0	0	0	0	0	0	0	0	0	0	0	0

```
      0      16.66666667  16.66666667  33.33333333  33.33333333  0      0      0      0      0      0      0      0
      0      0      0      0      0      0      0      0      0      0      0      0      0      0      0      0
      0      0
#1989 1      29     2      0      1      14     14     3      0      0      0      0      0      0      100    0      0
      0      0      0      0      0      0      0      0      0      0      0      0      0      0      0      0      0
      0      0      0      0      0      0      0      0      0      0      0      0      0      0      0      100    0
      0      0      0      0      0      0      0      0      0      0      0      0      0      0      0      0      0
      0      0      0      0      0      0      0      0      0      0
#1989 1      29     2      0      1      15     15     3      0      0      0      0      0      0      25     75     0
      0      0      0      0      0      0      0      0      0      0      0      0      0      0      0      0      0
      0      0      0      0      0      0      0      0      0      0      0      0      0      0      0      25     75
      0      0      0      0      0      0      0      0      0      0      0      0      0      0      0      0      0
      0      0      0      0      0      0      0      0      0      0
#1989 1      29     2      0      1      16     16     4.5    0      0      0      0      0      0      11.11111111
      44.44444444  22.22222222  22.22222222  0      0      0      0      0      0      0      0      0      0      0
      0      0      0      0      0      0      0      0      0      0      0      0      0      0      0      0      0
      0      0      0      11.11111111  44.44444444  22.22222222  22.22222222  0      0      0      0      0      0
      0      0      0      0      0      0      0      0      0      0      0      0      0      0      0      0      0
      0      0
#1989 1      29     2      0      1      17     17     2.5    0      0      0      0      0      0      0      9.090909091
      0      27.27272727  18.18181818  27.27272727  18.18181818  0      0      0      0      0      0      0      0
      0      0      0      0      0      0      0      0      0      0      0      0      0      0      0      0      0
      0      0      0      0      9.090909091  0      27.27272727  18.18181818  27.27272727  18.18181818  0      0
      0      0      0      0      0      0      0      0      0      0      0      0      0      0      0      0      0
      0      0      0
#1989 1      29     2      0      1      18     18     7      0      0      0      0      0      0      0      5.882352941
      5.882352941  23.52941176  29.41176471  11.76470588  11.76470588  5.882352941  5.882352941  0      0      0
      0      0      0      0      0      0      0      0      0      0      0      0      0      0      0      0      0
      0      0      0      0      0      0      0      5.882352941  5.882352941  23.52941176  29.41176471  11.76470588
      11.76470588  5.882352941  5.882352941  0      0      0      0      0      0      0      0      0      0      0
      0      0      0      0      0      0      0      0      0
#1989 1      29     2      0      1      19     19     4.5    0      0      0      0      0      0      0      0
      6.666666667  0      26.66666667  26.66666667  13.33333333  6.666666667  6.666666667  6.666666667  0      0
      6.666666667  0      0      0      0      0      0      0      0      0      0      0      0      0      0      0
      0      0      0      0      0      0      0      0      0      6.666666667  0      26.66666667  26.66666667
      13.33333333  6.666666667  6.666666667  6.666666667  0      0      6.666666667  0      0      0      0      0
      0      0      0      0      0      0      0      0      0      0      0
#1989 1      29     2      0      1      20     20     5      0      0      0      0      0      0      0      0      0
      0      6.666666667  13.33333333  0      13.33333333  20     6.666666667  13.33333333  0      13.33333333
      6.666666667  0      0      0      0      0      0      6.666666667  0      0      0      0      0      0      0
      0      0      0      0      0      0      0      0      0      0      0      6.666666667  13.33333333  0
      13.33333333  20     6.666666667  13.33333333  0      13.33333333  6.666666667  0      0      0      0      0
      0      6.666666667  0      0      0      0      0      0      0      0
#1989 1      29     2      0      1      21     21     4      0      0      0      0      0      0      0      0      0
      12.5   0      12.5   0      0      12.5   0      0      0      25     0      0      0      0      12.5   0      0
```

	0	0	0	0	0	25	0	0	0	0	0	0	0	0	0	0	0
	0	12.5	0	12.5	0	0	12.5	0	0	0	25	0	0	0	0	12.5	0
	0	0	0	0	0	0	25	0	0	0							
#1989	1	29	2	0	1	22	22	4.5	0	0	0	0	0	0	0	0	0
	0	0	0	0	0	0	0	0	0	0	25	0	0	0	0	0	0
	0	0	0	0	0	0	25	0	50	0	0	0	0	0	0	0	0
	0	0	0	0	0	0	0	0	0	0	0	25	0	0	0	0	0
	0	0	0	0	0	0	0	25	0	50							
#1989	1	29	2	0	1	23	23	3.5	0	0	0	0	0	0	0	0	0
	0	0	0	0	0	0	0	0	0	0	100	0	0	0	0	0	0
	0	0	0	0	0	0	0	0	0	0	0	0	0	0	0	0	0
	0	0	0	0	0	0	0	0	0	0	0	100	0	0	0	0	0
	0	0	0	0	0	0	0	0	0	0							
#1989	1	29	2	0	1	24	24	2.5	0	0	0	0	0	0	0	0	0
	0	0	0	0	0	0	0	0	0	0	0	0	0	0	0	0	0
	0	0	0	0	0	0	0	0	100	0	0	0	0	0	0	0	0
	0	0	0	0	0	0	0	0	0	0	0	0	0	0	0	0	0
	0	0	0	0	0	0	0	0	0	100							
#1992	1	29	2	0	1	9	9	1.5	0	0	0	50	50	0	0	0	0
	0	0	0	0	0	0	0	0	0	0	0	0	0	0	0	0	0
	0	0	0	0	0	0	0	0	0	0	0	0	50	50	0	0	0
	0	0	0	0	0	0	0	0	0	0	0	0	0	0	0	0	0
	0	0	0	0	0	0	0	0	0	0							
#1992	1	29	2	0	1	13	13	2	0	0	0	0	0	20	60	20	0
	0	0	0	0	0	0	0	0	0	0	0	0	0	0	0	0	0
	0	0	0	0	0	0	0	0	0	0	0	0	0	0	20	60	20
	0	0	0	0	0	0	0	0	0	0	0	0	0	0	0	0	0
	0	0	0	0	0	0	0	0	0	0							
#1992	1	29	2	0	1	14	14	2.5	0	0	0	0	0	14.28571429	57.14285714		
	28.57142857	0	0	0	0	0	0	0	0	0	0	0	0	0	0	0	
	0	0	0	0	0	0	0	0	0	0	0	0	0	0	0	0	
	14.28571429	57.14285714	28.57142857	0	0	0	0	0	0	0	0	0	0	0	0		
	0	0	0	0	0	0	0	0	0	0	0	0	0	0	0		
#1992	1	29	2	0	1	15	15	4.5	0	0	0	0	0	0	33.33333333	50	
	16.66666667	0	0	0	0	0	0	0	0	0	0	0	0	0	0	0	
	0	0	0	0	0	0	0	0	0	0	0	0	0	0	0	0	
	33.33333333	50	16.66666667	0	0	0	0	0	0	0	0	0	0	0	0	0	
	0	0	0	0	0	0	0	0	0	0	0	0	0				
#1992	1	29	2	0	1	16	16	6	0	0	0	0	0	33.33333333	0	50	
	16.66666667	0	0	0	0	0	0	0	0	0	0	0	0	0	0	0	
	0	0	0	0	0	0	0	0	0	0	0	0	0	0	0		
	33.33333333	0	50	16.66666667	0	0	0	0	0	0	0	0	0	0	0	0	
	0	0	0	0	0	0	0	0	0	0	0	0	0	0			
#1992	1	29	2	0	1	17	17	1	0	0	0	0	0	0	0	0	
	50	50	0	0	0	0	0	0	0	0	0	0	0	0	0	0	

```
      0      0      0      0      0      0      0      0      0      0      0      0      0      0      0      0      0
      0      50     50     0      0      0      0      0      0      0      0      0      0      0      0      0      0
      0      0      0      0      0      0      0      0      0      0
#1992 1      29     2      0      1      18     18     3.5    0      0      0      0      0      0      9.090909091
      9.090909091  27.27272727  27.27272727  9.090909091  0      9.090909091  0      9.090909091  0      0      0
      0      0      0      0      0      0      0      0      0      0      0      0      0      0      0      0
      0      0      0      0      0      0      9.090909091  9.090909091  27.27272727  27.27272727  9.090909091  0
      9.090909091  0      9.090909091  0      0      0      0      0      0      0      0      0      0      0
      0      0      0      0      0      0      0      0
#1992 1      29     2      0      1      19     19     5      0      0      0      0      0      0      0      0      0
      0      12.5   37.5   0      12.5   37.5   0      0      0      0      0      0      0      0      0      0      0
      0      0      0      0      0      0      0      0      0      0      0      0      0      0      0      0      0
      0      0      12.5   37.5   0      12.5   37.5   0      0      0      0      0      0      0      0      0      0
      0      0      0      0      0      0      0      0      0      0
#1992 1      29     2      0      1      20     20     4.5    0      0      0      0      0      0      0      0      0
      0      0      0      11.11111111  11.11111111  0      22.22222222  22.22222222  11.11111111  0      0
      11.11111111  0      0      11.11111111  0      0      0      0      0      0      0      0      0      0      0
      0      0      0      0      0      0      0      0      0      0      0      0      11.11111111  11.11111111  0
      22.22222222  22.22222222  11.11111111  0      0      11.11111111  0      0      11.11111111  0      0      0
      0      0      0      0      0      0      0      0
#1992 1      29     2      0      1      21     21     2      0      0      0      0      0      0      0      0      0
      0      0      0      20     20     0      20     0      0      0      0      0      0      20     0      20     0
      0      0      0      0      0      0      0      0      0      0      0      0      0      0      0      0      0
      0      0      0      0      20     20     0      20     0      0      0      0      0      0      20     0      20
      0      0      0      0      0      0      0      0      0      0
#1992 1      29     2      0      1      22     22     5      0      0      0      0      0      0      0      0      0
      0      0      0      0      0      0      0      0      0      0      100    0      0      0      0      0      0
      0      0      0      0      0      0      0      0      0      0      0      0      0      0      0      0      0
      0      0      0      0      0      0      0      0      0      0      0      100    0      0      0      0      0
      0      0      0      0      0      0      0      0      0      0
#1992 1      29     2      0      1      23     23     2.5    0      0      0      0      0      0      0      0      0
      0      0      0      0      0      0      0      0      0      0      0      0      0      0      0      0      100
      0      0      0      0      0      0      0      0      0      0      0      0      0      0      0      0      0
      0      0      0      0      0      0      0      0      0      0      0      0      0      0      0      0      0
      100    0      0      0      0      0      0      0      0      0
#1995 1      30     2      0      1      6      6      0      0      0      100    0      0      0      0      0      0
      0      0      0      0      0      0      0      0      0      0      0      0      0      0      0      0      0
      0      0      0      0      0      0      0      0      0      0      0      100    0      0      0      0      0
      0      0      0      0      0      0      0      0      0      0      0      0      0      0      0      0      0
      0      0      0      0      0      0      0      0      0      0
#1995 1      30     2      0      1      7      7      1      0      0      0      100    0      0      0      0      0
      0      0      0      0      0      0      0      0      0      0      0      0      0      0      0      0      0
      0      0      0      0      0      0      0      0      0      0      0      0      100    0      0      0      0
      0      0      0      0      0      0      0      0      0      0      0      0      0      0      0      0      0
      0      0      0      0      0      0      0      0      0      0
```

```
#1995 1      30     2      0      1      8      8      0.5    0      0      0      66.66666667  33.33333333  0      0
      0      0      0      0      0      0      0      0      0      0      0      0      0      0      0      0      0
      0      0      0      0      0      0      0      0      0      0      0      0      0      0      66.66666667
      33.33333333  0      0      0      0      0      0      0      0      0      0      0      0      0      0      0
      0      0      0      0      0      0      0      0      0      0      0      0      0      0      0
#1995 1      30     2      0      1      9      9      0.5    0      0      0      20     50     20     10     0      0
      0      0      0      0      0      0      0      0      0      0      0      0      0      0      0      0      0
      0      0      0      0      0      0      0      0      0      0      0      0      20     50     20     10     0
      0      0      0      0      0      0      0      0      0      0      0      0      0      0      0      0      0
      0      0      0      0      0      0      0      0      0      0
#1995 1      30     2      0      1      10     10     4      0      0      0      28.57142857  14.28571429  28.57142857
      14.28571429  14.28571429  0      0      0      0      0      0      0      0      0      0      0      0      0
      0      0      0      0      0      0      0      0      0      0      0      0      0      0      0      0      0
      28.57142857  14.28571429  28.57142857  14.28571429  14.28571429  0      0      0      0      0      0      0
      0      0      0      0      0      0      0      0      0      0      0      0      0      0      0      0      0
      0      0      0
#1995 1      30     2      0      1      11     11     8      0      0      0      0      33.33333333  33.33333333
      11.11111111  16.66666667  5.555555556  0      0      0      0      0      0      0      0      0      0      0      0
      0      0      0      0      0      0      0      0      0      0      0      0      0      0      0      0      0
      0      0      33.33333333  33.33333333  11.11111111  16.66666667  5.555555556  0      0      0      0      0
      0      0      0      0      0      0      0      0      0      0      0      0      0      0      0      0      0
      0      0      0      0
#1995 1      30     2      0      1      12     12     5.5    0      0      0      0      0      50     25     8.333333333
      16.66666667  0      0      0      0      0      0      0      0      0      0      0      0      0      0      0
      0      0      0      0      0      0      0      0      0      0      0      0      0      0      0      0      50
      25     8.333333333  16.66666667  0      0      0      0      0      0      0      0      0      0      0      0
      0      0      0      0      0      0      0      0      0      0      0      0      0
#1995 1      30     2      0      1      13     13     5.5    0      0      0      0      25     25     16.66666667  25
      0      8.333333333  0      0      0      0      0      0      0      0      0      0      0      0      0      0
      0      0      0      0      0      0      0      0      0      0      0      0      0      0      25     25
      16.66666667  25     0      8.333333333  0      0      0      0      0      0      0      0      0      0      0
      0      0      0      0      0      0      0      0      0      0      0      0      0
#1995 1      30     2      0      1      14     14     3      0      0      0      0      0      0      28.57142857  0
      42.85714286  0      28.57142857  0      0      0      0      0      0      0      0      0      0      0      0
      0      0      0      0      0      0      0      0      0      0      0      0      0      0      0      0      0
      0      28.57142857  0      42.85714286  0      28.57142857  0      0      0      0      0      0      0      0
      0      0      0      0      0      0      0      0      0      0      0      0      0      0      0
#1995 1      30     2      0      1      15     15     4      0      0      0      0      0      0      0      0
      33.33333333  33.33333333  33.33333333  0      0      0      0      0      0      0      0      0      0      0      0
      0      0      0      0      0      0      0      0      0      0      0      0      0      0      0      0      0
      0      0      0      0      33.33333333  33.33333333  33.33333333  0      0      0      0      0      0      0
      0      0      0      0      0      0      0      0      0      0      0      0      0      0      0      0      0
#1995 1      30     2      0      1      16     16     1.5    0      0      0      0      0      0      0      0
      33.33333333  0      66.66666667  0      0      0      0      0      0      0      0      0      0      0      0
      0      0      0      0      0      0      0      0      0      0      0      0      0      0      0      0      0
```

	0	0	0	33.33333333	0	66.66666667	0	0	0	0	0	0	0	0	0		
	0	0	0	0	0	0	0	0	0	0	0	0	0	0	0		
#1995	1	30	2	0	1	17	17	4	0	0	0	0	0	0	0	0	10
	20	50	10	0	10	0	0	0	0	0	0	0	0	0	0	0	0
	0	0	0	0	0	0	0	0	0	0	0	0	0	0	0	0	0
	10	20	50	10	0	10	0	0	0	0	0	0	0	0	0	0	0
	0	0	0	0	0	0	0	0	0	0							
#1995	1	30	2	0	1	18	18	2.5	0	0	0	0	0	0	0	0	0
	0	30	0	10	20	20	0	0	10	0	0	0	0	0	0	0	10
	0	0	0	0	0	0	0	0	0	0	0	0	0	0	0	0	0
	0	0	30	0	10	20	20	0	0	10	0	0	0	0	0	0	0
	10	0	0	0	0	0	0	0	0	0							
#1995	1	30	2	0	1	19	19	5	0	0	0	0	0	0	0	0	0
	0	10	0	20	20	0	20	10	10	10	0	0	0	0	0	0	0
	0	0	0	0	0	0	0	0	0	0	0	0	0	0	0	0	0
	0	0	10	0	20	20	0	20	10	10	10	0	0	0	0	0	0
	0	0	0	0	0	0	0	0	0	0							
#1995	1	30	2	0	1	20	20	4	0	0	0	0	0	0	0	0	0
	0	16.66666667	0	0	0	16.66666667	0	16.66666667	0	0	33.33333333	0	0				
	16.66666667	0	0	0	0	0	0	0	0	0	0	0	0	0	0		
	0	0	0	0	0	0	0	16.66666667	0	0	0	16.66666667	0	16.66666667			
	0	0	33.33333333	0	0	16.66666667	0	0	0	0	0	0	0	0	0		
	0	0	0														
#1995	1	30	2	0	1	21	21	5	0	0	0	0	0	0	0	0	0
	0	0	0	0	20	0	0	0	0	10	0	0	0	0	20	10	0
	0	0	10	0	10	0	0	0	20	0	0	0	0	0	0	0	0
	0	0	0	0	0	20	0	0	0	0	10	0	0	0	0	20	10
	0	0	0	10	0	10	0	0	0	20							
#1995	1	30	2	0	1	22	22	2	0	0	0	0	0	0	0	0	0
	0	0	0	0	50	0	0	0	0	0	0	0	0	0	0	0	0
	0	0	0	0	0	0	0	50	0	0	0	0	0	0	0	0	0
	0	0	0	0	0	50	0	0	0	0	0	0	0	0	0	0	0
	0	0	0	0	0	0	0	0	50	0							
#2001	1	30	2	0	1	5	5	0.5	0	0	0	100	0	0	0	0	0
	0	0	0	0	0	0	0	0	0	0	0	0	0	0	0	0	0
	0	0	0	0	0	0	0	0	0	0	0	0	100	0	0	0	0
	0	0	0	0	0	0	0	0	0	0	0	0	0	0	0	0	0
	0	0	0	0	0	0	0	0	0	0							
#2001	1	30	2	0	1	7	7	0.5	0	0	0	100	0	0	0	0	0
	0	0	0	0	0	0	0	0	0	0	0	0	0	0	0	0	0
	0	0	0	0	0	0	0	0	0	0	0	0	100	0	0	0	0
	0	0	0	0	0	0	0	0	0	0	0	0	0	0	0	0	0
	0	0	0	0	0	0	0	0	0	0							
#2001	1	30	2	0	1	8	8	0.5	0	0	0	66.66666667	0	0	0		
	33.33333333	0	0	0	0	0	0	0	0	0	0	0	0	0	0	0	

```
      0      0      0      0      0      0      0      0      0      0      0      0      0      0      0      66.66666667
      0      0      0      33.33333333  0      0      0      0      0      0      0      0      0      0      0      0
      0      0      0      0      0      0      0      0      0      0      0      0      0      0
#2001 1      30     2      0      1      9      9      1      0      0      0      100    0      0      0      0      0
      0      0      0      0      0      0      0      0      0      0      0      0      0      0      0      0      0
      0      0      0      0      0      0      0      0      0      0      0      0      100    0      0      0      0
      0      0      0      0      0      0      0      0      0      0      0      0      0      0      0      0      0
      0      0      0      0      0      0      0      0      0      0
#2001 1      30     2      0      1      10     10     3.5    0      0      0      0      50     33.33333333  0
      16.66666667  0      0      0      0      0      0      0      0      0      0      0      0      0      0      0
      0      0      0      0      0      0      0      0      0      0      0      0      0      0      0      50
      33.33333333  0      16.66666667  0      0      0      0      0      0      0      0      0      0      0      0
      0      0      0      0      0      0      0      0      0      0      0      0      0      0
#2001 1      30     2      0      1      11     11     2      0      0      0      0      25     50     25     0      0
      0      0      0      0      0      0      0      0      0      0      0      0      0      0      0      0      0
      0      0      0      0      0      0      0      0      0      0      0      0      0      25     50     25     0
      0      0      0      0      0      0      0      0      0      0      0      0      0      0      0      0      0
      0      0      0      0      0      0      0      0      0      0
#2001 1      30     2      0      1      12     12     4.5    0      0      0      0      13.63636364  18.18181818
      31.81818182  18.18181818  18.18181818  0      0      0      0      0      0      0      0      0      0      0
      0      0      0      0      0      0      0      0      0      0      0      0      0      0      0      0      0
      0      0      13.63636364  18.18181818  31.81818182  18.18181818  18.18181818  0      0      0      0      0
      0      0      0      0      0      0      0      0      0      0      0      0      0      0      0      0      0
      0      0      0      0
#2001 1      30     2      0      1      13     13     11     0      0      0      0      5.263157895  15.78947368
      47.36842105  15.78947368  15.78947368  0      0      0      0      0      0      0      0      0      0      0      0
      0      0      0      0      0      0      0      0      0      0      0      0      0      0      0      0      0
      0      0      5.263157895  15.78947368  47.36842105  15.78947368  15.78947368  0      0      0      0      0
      0      0      0      0      0      0      0      0      0      0      0      0      0      0      0      0      0
      0      0      0      0
#2001 1      30     2      0      1      14     14     9.5    0      0      0      0      0      33.33333333  11.11111111
      11.11111111  11.11111111  27.77777778  0      5.555555556  0      0      0      0      0      0      0      0      0
      0      0      0      0      0      0      0      0      0      0      0      0      0      0      0      0      0
      0      0      0      33.33333333  11.11111111  11.11111111  11.11111111  27.77777778  0      5.555555556  0
      0      0      0      0      0      0      0      0      0      0      0      0      0      0      0      0      0
      0      0      0      0      0
#2001 1      30     2      0      1      15     15     9      0      0      0      0      0      0      27.77777778
      5.555555556  33.33333333  11.11111111  22.22222222  0      0      0      0      0      0      0      0      0      0
      0      0      0      0      0      0      0      0      0      0      0      0      0      0      0      0      0
      0      0      0      0      27.77777778  5.555555556  33.33333333  11.11111111  22.22222222  0      0      0
      0      0      0      0      0      0      0      0      0      0      0      0      0      0      0      0      0
      0      0      0      0
#2001 1      30     2      0      1      16     16     13     0      0      0      0      0      4      0      20     20
      20     8      16     4      4      4      0      0      0      0      0      0      0      0      0      0      0
      0      0      0      0      0      0      0      0      0      0      0      0      0      0      4      0      20
```

```
      20    20    8     16    4     4     4     0     0     0     0     0     0     0     0     0     0
      0     0     0     0     0     0     0     0     0     0
#2001 1     30    2     0     1     17    17    8     0     0     0     0     0     0     0     0
      5.882352941  23.52941176  35.29411765  17.64705882  11.76470588  5.882352941  0     0     0     0     0
      0     0     0     0     0     0     0     0     0     0     0     0     0     0     0     0
      0     0     0     0     0     0     0     5.882352941  23.52941176  35.29411765  17.64705882  11.76470588
      5.882352941  0     0     0     0     0     0     0     0     0     0     0     0     0     0     0
      0     0     0     0     0     0
#2001 1     30    2     0     1     18    18    13.5  0     0     0     0     0     0     0     0
      7.692307692  0     19.23076923  7.692307692  23.07692308  11.53846154  7.692307692  7.692307692  3.846153846
      7.692307692  0     0     0     0     0     0     0     3.846153846  0     0     0     0     0     0
      0     0     0     0     0     0     0     0     0     0     7.692307692  0     19.23076923
      7.692307692  23.07692308  11.53846154  7.692307692  7.692307692  3.846153846  7.692307692  0     0     0
      0     0     0     0     3.846153846  0     0     0     0     0     0     0     0     0
#2001 1     30    2     0     1     19    19    10    0     0     0     0     0     0     0     0     0
      0     9.090909091  9.090909091  9.090909091  9.090909091  9.090909091  18.18181818  9.090909091  0
      9.090909091  0     0     9.090909091  9.090909091  0     0     0     0     0     0     0     0     0
      0     0     0     0     0     0     0     0     0     0     0     0     9.090909091  9.090909091
      9.090909091  9.090909091  9.090909091  18.18181818  9.090909091  0     9.090909091  0     0     9.090909091
      9.090909091  0     0     0     0     0     0     0     0     0     0     0     0
#2001 1     30    2     0     1     20    20    7     0     0     0     0     0     0     0     0     0
      0     0     0     0     0     21.42857143  0     14.28571429  7.142857143  0     7.142857143  0
      7.142857143  7.142857143  0     0     14.28571429  0     7.142857143  7.142857143  0     0     0     0
      0     7.142857143  0     0     0     0     0     0     0     0     0     0     0     0     0     0
      21.42857143  0     14.28571429  7.142857143  0     7.142857143  0     7.142857143  7.142857143  0     0
      14.28571429  0     7.142857143  7.142857143  0     0     0     0     0     7.142857143
#2001 1     30    2     0     1     21    21    2     0     0     0     0     0     0     0     0     0
      0     0     0     0     0     0     0     0     0     0     0     0     0     0     20    20    0
      0     0     0     0     20    0     0     0     40    0     0     0     0     0     0     0     0
      0     0     0     0     0     0     0     0     0     0     0     0     0     0     0     20    20
      0     0     0     0     0     20    0     0     0     40
#2001 1     30    2     0     1     22    22    1     0     0     0     0     0     0     0     0     0
      0     0     0     0     0     0     0     50    0     0     0     0     0     0     0     0     0
      0     0     0     0     0     0     0     0     50    0     0     0     0     0     0     0     0
      0     0     0     0     0     0     0     0     50    0     0     0     0     0     0     0     0
      0     0     0     0     0     0     0     0     0     50
#2004 1     30    2     0     1     3     3     0     0     100   0     0     0     0     0     0     0
      0     0     0     0     0     0     0     0     0     0     0     0     0     0     0     0     0
      0     0     0     0     0     0     0     0     0     0     100   0     0     0     0     0     0
      0     0     0     0     0     0     0     0     0     0     0     0     0     0     0     0     0
      0     0     0     0     0     0     0     0     0     0
#2004 1     30    2     0     1     9     9     0.5   0     0     0     100   0     0     0     0     0
      0     0     0     0     0     0     0     0     0     0     0     0     0     0     0     0     0
      0     0     0     0     0     0     0     0     0     0     0     0     100   0     0     0     0
```

```
      0      0      0      0      0      0      0      0      0      0      0      0      0      0      0      0      0
      0      0      0      0      0      0      0      0      0      0
#2004 1      30     2      0      1      12     12     1      0      0      0      0      33.33333333  66.66666667  0
      0      0      0      0      0      0      0      0      0      0      0      0      0      0      0      0      0
      0      0      0      0      0      0      0      0      0      0      0      0      0      0      0      33.33333333
      66.66666667  0      0      0      0      0      0      0      0      0      0      0      0      0      0      0
      0      0      0      0      0      0      0      0      0      0      0      0      0
#2004 1      30     2      0      1      13     13     0.5    0      0      0      0      0      0      50     50     0
      0      0      0      0      0      0      0      0      0      0      0      0      0      0      0      0      0
      0      0      0      0      0      0      0      0      0      0      0      0      0      0      0      50     50
      0      0      0      0      0      0      0      0      0      0      0      0      0      0      0      0      0
      0      0      0      0      0      0      0      0      0      0
#2004 1      30     2      0      1      14     14     2      0      0      0      0      0      25     50     25     0
      0      0      0      0      0      0      0      0      0      0      0      0      0      0      0      0      0
      0      0      0      0      0      0      0      0      0      0      0      0      0      0      25     50     25
      0      0      0      0      0      0      0      0      0      0      0      0      0      0      0      0      0
      0      0      0      0      0      0      0      0      0      0
#2004 1      30     2      0      1      15     15     2.5    0      0      0      0      0      18.18181818  9.090909091
      27.27272727  27.27272727  9.090909091  0      0      9.090909091  0      0      0      0      0      0      0
      0      0      0      0      0      0      0      0      0      0      0      0      0      0      0      0      0
      0      0      0      18.18181818  9.090909091  27.27272727  27.27272727  9.090909091  0      0      9.090909091
      0      0      0      0      0      0      0      0      0      0      0      0      0      0      0      0      0
      0      0      0      0      0
#2004 1      30     2      0      1      16     16     4.5    0      0      0      0      0      18.18181818  27.27272727
      18.18181818  18.18181818  9.090909091  0      0      9.090909091  0      0      0      0      0      0      0
      0      0      0      0      0      0      0      0      0      0      0      0      0      0      0      0      0
      0      0      0      18.18181818  27.27272727  18.18181818  18.18181818  9.090909091  0      0      9.090909091
      0      0      0      0      0      0      0      0      0      0      0      0      0      0      0      0      0
      0      0      0      0      0
#2004 1      30     2      0      1      17     17     5      0      0      0      0      0      0      7.692307692
      19.23076923  23.07692308  11.53846154  19.23076923  15.38461538  3.846153846  0      0      0      0      0      0
      0      0      0      0      0      0      0      0      0      0      0      0      0      0      0      0      0
      0      0      0      0      0      0      7.692307692  19.23076923  23.07692308  11.53846154  19.23076923
      15.38461538  3.846153846  0      0      0      0      0      0      0      0      0      0      0      0      0      0
      0      0      0      0      0      0      0      0      0
#2004 1      30     2      0      1      18     18     8      0      0      0      0      0      0      0      4.347826087
      17.39130435  13.04347826  21.73913043  13.04347826  17.39130435  4.347826087  4.347826087  0      0
      4.347826087  0      0      0      0      0      0      0      0      0      0      0      0      0      0      0      0
      0      0      0      0      0      0      0      0      0      4.347826087  17.39130435  13.04347826  21.73913043
      13.04347826  17.39130435  4.347826087  4.347826087  0      0      4.347826087  0      0      0      0      0
      0      0      0      0      0      0      0      0      0      0      0
#2004 1      30     2      0      1      19     19     7.5    0      0      0      0      0      0      0      0      0
      0      5.882352941  11.76470588  17.64705882  11.76470588  5.882352941  17.64705882  17.64705882  5.882352941
      0      0      0      5.882352941  0      0      0      0      0      0      0      0      0      0      0      0
      0      0      0      0      0      0      0      0      0      0      0      5.882352941  11.76470588  17.64705882
```

```
      11.76470588  5.882352941  17.64705882  17.64705882  5.882352941  0      0      0      5.882352941  0      0
      0      0      0      0      0      0      0      0      0      0      0
#2004 1      30     2      0      1      20     20     7      0      0      0      0      0      0      0      0      0
      5.263157895  5.263157895  0      10.52631579  15.78947368  5.263157895  0      10.52631579  5.263157895
      15.78947368  0      5.263157895  0      0      10.52631579  0      0      10.52631579  0      0      0      0
      0      0      0      0      0      0      0      0      0      0      0      0      5.263157895  5.263157895
      0      10.52631579  15.78947368  5.263157895  0      10.52631579  5.263157895  15.78947368  0      5.263157895
      0      0      10.52631579  0      0      10.52631579  0      0      0      0      0      0      0      0
#2004 1      30     2      0      1      21     21     4      0      0      0      0      0      0      0      0      0
      0      0      0      0      0      0      33.33333333  0      0      0      33.33333333  33.33333333  0      0
      0      0      0      0      0      0      0      0      0      0      0      0      0      0      0      0
      0      0      0      0      0      0      0      0      0      0      33.33333333  0      0      0      33.33333333
      33.33333333  0      0      0      0      0      0      0      0      0      0      0      0      0      0
#2004 1      30     2      0      1      22     22     2.5    0      0      0      0      0      0      0      0      0
      0      0      0      25     0      0      0      0      25     0      0      0      0      0      0      0      0
      0      0      0      0      0      0      25     0      25     0      0      0      0      0      0      0      0
      0      0      0      0      25     0      0      0      0      25     0      0      0      0      0      0      0
      0      0      0      0      0      0      0      25     0      25
```

```
0      # Total number of size-at-age observations
0      # Total number of environmental variables
0      # Total number of environmental observations
0      # No Weight frequency data
0      # No tagging data
0      # No morph composition data
999    # End file marker
```

Appendix B.2. SS control file

```
# Control file for 2009 canary assessment update
# updated to run in SSv3.20

# Morph setup
1      # Number of growth patterns
1      # N sub morphs within growth patterns

### BEGIN SPATIAL MODEL HERE
3 # Number of recruitment assignments
0 # Recruitment interaction requested?
1 1 1 # Recruitment assignment to GP 1, seas 1, area 1
1 1 2 # Recruitment assignment to GP 1, seas 1, area 2
1 1 3 # Recruitment assignment to GP 1, seas 1, area 3

# BEGIN NO MOVEMENT
0 # N movement definitions
# END NO MOVEMENT
```

```
# BEGIN MOVEMENT
#4 # N movement definitions
#3 # First age that moves
# Season, GP, source area, destination area, min-age, max-age
#1 1 1 2 3 9.3
#1 1 2 1 3 9.3
#1 1 2 3 3 9.3
#1 1 3 2 3 9.3
# END MOVEMENT
### END SPATIAL MODEL HERE

# Time block setup
2      # Number of time block designs for time varying parameters
1 2 # Number of blocks per design
2000 2014                   # Block Design 15: ITQ
2000 2010 2011 2014

# Mortality and growth specifications
0.5    # Fraction female at birth
1      # M setup: 0=single Par,1=N_breakpoints,2=Lorenzen,3=agespecific;_4=agespec_withseasinterpolate
2      # Number of M breakpoints
6 14   # Ages at M breakpoints
1      # Growth model: 1=VB with L1 and L2, 2=VB with A0 and Linf, 3=Richards, 4=Read vector of L@A
1      # Age for growth Lmin
30     # Age for growth Lmax
0.0    # SD constant added to LAA (0.1 mimics v1.xx for compatibility only)
0      # Variability about growth: 0=CV~f(LAA) [mimic v1.xx], 1=CV~f(A), 2=SD~f(LAA), 3=SD~f(A)
6      # maturity option: 1=length logistic, 2=age logistic, 3=read maturity at age for each growth pattern
6.80E-06     1.39E-05     2.85E-05     5.83E-05     0.000119295  0.000244164  0.000499664  0.001022235  0.002090105
       0.004268391  0.008695585  0.01762724   0.035380676  0.069649514  0.132204702  0.235558822  0.381109289
       0.54588792   0.692065911  0.796225088  0.859413184  0.894075434  0.912045701  0.921089804  0.925573571
       0.927779894  0.928861558  0.929390891  0.929649701  0.929776188
2      # First age allowed to mature
1   # fecundity option (1=linear eggs/kg relationship; EJ recommendation)
0      # hermaphro
3      # mg parm offset option:
1      # mg parm adjust method 1=do V1.23 approach, 2=use logistic transform between bounds approach

# Mortality and growth parameters
# Lo   Hi     Init   Prior  Prior  Prior  Param  Env    Use    Dev    Dev    Dev    Block  block
# bnd  bnd    value  mean   type   SD     phase  var    dev    minyr  maxyr  SD     design switch
# Females
0.04     0.08   0.0521      -2.9551     3   0.5323   -50    0      0      0      0      0.5    0      0
       #M1_natM_young
```

```
0            0.9        0.45        0.4     -1 50          3 0      0      0      0      0.5    0      0
      #M1_natM_old_as_exponential_offset(rel_young)
2            15      3.8        4       -1      50          2 0      0      0      0      0.5    0      0      #M1_Lmin
50         70     60.0        60        -1      50          2 0      0      0      0      0.5    0      0      #M1_Lmax
0.02     0.21   0.14    0.14          -1 50          2 0      0      0      0      0.5    0      0      #M1_VBK
0.02     0.21   0.14    0.15          -1 50          2 0      0      0      0      0.5    0      0      #M1_CV-young
-3         3       -1.3         -1.3        -1 50          2 0      0      0      0      0.5    0      0      #M1_CV-
old_as_exponential_offset(rel_young)
# Males
-3         3        0              0            0        50       -50      0      0      0      0      0.5    0      0
      #M2_natM_young_as_exponential_offset(rel_morph_1)
-3         3       0        0            0         50       -50      0      0      0      0      0.5    0      0
      #M2_natM_old_as_exponential_offset(rel_young)
-3      3           0              0            0        50       -50      0      0      0      0      0.5    0      0
      #M2_Lmin_as_exponential_offset
-3      3           -0.12     0         -1      50           2      0      0      0      0      0.5    0      0
      #M2_Lmax_as_exponential_offset
-3      3           0.24      0         -1      50           2      0      0      0      0      0.5    0      0
      #M2_VBK_as_exponential_offset
-3      3           0.04      0         -1      50           2      0      0      0      0      0.5    0      0
      #M2_CV-young_as_exponential_offset(rel_CV-young_for_morph_1)
-3      3           -1.3      0         -1      50           2      0      0      0      0      0.5    0      0
      #M2_CV-old_as_exponential_offset(rel_CV-young)
# Weight-Length and maturity parameters (L in cm, W in kg)
# Lo   Hi     Init   Prior  Prior  Prior  Param  Env    Use    Dev    Dev    Dev    Block  block
# bnd  bnd    value  mean   type   SD     phase  var    dev    minyr  maxyr  SD     design switch
# Females
0            1            1.180e-5 1.55E-05 0    50      -50 0      0      0      0      0.5    0      0      #Female wt-
len-1
2            4            3.094     3.03          0    50      -50 0      0      0      0      0.5    0      0
      #Female wt-len-2
40         41     40.5         40.5          0    50      -50 0      0      0      0      0.5    0      0      #Female mat-
len-1
-3         3       -0.25     -0.25          0    50      -50 0      0      0      0      0.5    0      0      #Female mat-
len-2
-3         3        0.2619  1.0       0    50      -50 0      0      0      0      0.5    0      0      #Female eggs/gm
intercept
-1         1        0.0217  0.0       0    50      -50 0      0      0      0      0.5    0      0      #Female eggs/gm
slope
# Males
0            1            1.064e-5 1.55E-05 0    50      -50 0      0      0      0      0.5    0      0      #Female wt-
len-1
2            4            3.123     3.03          0    50      -50 0      0      0      0      0.5    0      0
      #Female wt-len-2
```

```
# Distribute recruitment among growth pattern x area x season
0      999    1      1      0      50     -50    0      0      0      0      0.5    0      0      # GP 1
#-4    4      -0.3567 1     -1     50 -1  0      1      1960   2014   0.5    0      0      # Area 1
#-4    4      -1.6094 1     -1     50 -1  0      1      1960   2014   0.5    0      0      # Area 1
#-4    4      -2.3026 1     -1     50 -1  0      1      1960   2014   0.5    0      0      # Area 1
#-4    4      -0.3567 1     -1     50 -1  0      0 0 0 0      0      0      # Area 1
#-4    4      -1.6094 1     -1     50 -1  0      0 0 0 0      0      0      # Area 1
#-4    4      -2.3026 1     -1     50 -1  0      0 0 0 0      0      0      # Area 1
-7     7      0 1    -1     50 -1  0      0 0 0 0      0      0      # Area 1
-7     7      0 1    -1     50 1   0      1      1933   2014   0.5    0      0      # Area 1
-7     7      0 1    -1     50 1   0      1      1933   2014   0.5    0      0      # Area 1
0      999    1      1      0      50     -50    0      0      0      0      0.5    0      0      # Season 1
# Cohort growth (K) deviation parameter
-1     1      1      1      0      50     -50    0      0      1980   1983   0.5    0      0

# Movement parameters (M=0.04 -> -3.135
#-10000       5      -6.908 1      -1     50     -6     0      0      0      0      0      0      0
#-8    0      -4.605 1      -1     50     6      0      0      0      0      0      0      0
#-10000       5      -9999  1      -1     50     -6     0      0      0      0      0      0      0
#-10000       5      -9999  1      -1     50     -6     0      0      0      0      0      0      0
#-10000       5      -9999  1      -1     50     -6     0      0      0      0      0      0      0
#-10000       5      -9999  1      -1     50     -6     0      0      0      0      0      0      0
#-10000       5      -9999  1      -1     50     -6     0      0      0      0      0      0      0
#-10000       5      -9999  1      -1     50     -6     0      0      0      0      0      0      0
#
# MGparm_seas_effects: Seasonal effects on biology parameters (0=none)
 0 0 0 0 0 0 0 0 0 0

5 # Phase for MG_devs (only needed if some MG is time-varying)

# Spawner-recruit parameters
3      # S-R function: 1=null, 2=Ricker, 3=standard B-H, 4=no steepness or bias adjustment; 5=Hockey stock; 6=flat-top
BH
# Lo   Hi     Init   Prior  Prior  Prior  Param
# bnd  bnd    value  mean   type   SD     phase
 7     11     8.5    8.5    -1     50     1      # Ln(R0)
 0.21  0.99   0.773  0.4    0      50     -6     # Steepness
 0     2      0.5    0.4    0      50     -50    # Sigma R
 -5    5      0      0      0      50     -50    # Environmental link coefficient
 -5    5      0      0      0      50     -50    # Initial equilibrium offset to virgin
 0     2      0      1      0      50     -50           # Autocorrelation in rec devs
0 # index of environmental variable to be used
0 # env target parameter: 1=rec devs, 2=R0, 3=steepness
1 # rec dev type: 0=none, 1=devvector (zero-sum), 2=simple deviations (no sum constraint)
```

```
# Recruitment residuals
1960   # Start year recruitment residuals
2014   # End year recruitment residuals
5      # Phase for rec-devs

1 # Read 11 advanced recruitment options: 0=no, 1=yes
1933   # first year for early rec devs
5      # phase for early rec devs
5      # Phase for forecast recruit deviations
1      # Lambda for forecast recr devs before endyr+1
 1965.7575 #_last_early_yr_nobias_adj_in_MPD
 1978.0000 #_first_yr_fullbias_adj_in_MPD
 2012 #_last_yr_fullbias_adj_in_MPD
 2014 #_first_recent_yr_nobias_adj_in_MPD
    0.8025 #_max_bias_adj_in_MPD (1.0 to mimic pre-2009 models)
0      # placeholder
-5     # Lower bound rec devs
5      # Upper bound rec devs
0 # read intitial values for rec devs

# Fishing mortality setup
0.2    # F ballpark
-1999  # F ballpark year
1      # F method:  1=Pope's; 2=Instan. F; 3=Hybrid (recommended)
0.9    # max F or harvest rate, depends on F_Method

# Initial F setup by fishing fleet
# Lo   Hi     Init   Prior  P_type SD     Phase
0      1      0      0.01   -1     50     -50 # 1_CA_TWL
0      1      0      0.01   -1     50     -50 # 2_OR_TWL
0      1      0      0.01   -1     50     -50 # 3_WA_TWL
0      1      0      0.01   -1     50     -50 # 4_CA_NTWL
0      1      0      0.01   -1     50     -50 # 5_OR_NTWL
0      1      0      0.01   -1     50     -50 # 6_WA_NTWL
0      1      0      0.01   -1     50     -50 # 7_CA_REC
0      1      0      0.01   -1     50     -50 # 8_OR_REC
0      1      0      0.01   -1     50     -50 # 9_WA_REC
0      1      0      0.01   -1     50     -50 # 10_CA_AHSOP
0      1      0      0.01   -1     50     -50 # 11_OR_ASHOP
0      1      0      0.01   -1     50     -50 # 12_WA_ASHOP
0      1      0      0.01   -1     50     -50 # 13_CA_FOR
0      1      0      0.01   -1     50     -50 # 14_OR_FOR
0      1      0      0.01   -1     50     -50 # 15_WA_FOR
0      1      0      0.01   -1     50     -50 # 16_CA_NWFSC
0      1      0      0.01   -1     50     -50 # 17_OR_NWFSC
```

```
0      1      0      0.01   -1     50     -50 # 18_WA_NWFSC
0      1      0      0.01   -1     50     -50 # 19_CA_Tri_early
0      1      0      0.01   -1     50     -50 # 20_OR_Tri_early
0      1      0      0.01   -1     50     -50 # 21_WA_Tri_early
0      1      0      0.01   -1     50     -50 # 22_CA_Tri_late
0      1      0      0.01   -1     50     -50 # 23_OR_Tri_late
0      1      0      0.01   -1     50     -50 # 24_WA_Tri_late

# Catchability (Q_setup)
# A=do power: 0=skip, survey is prop. to abundance, 1= add par for non-linearity
# B=env. link: 0=skip, 1= add par for env. effect on Q
# C=extra SD: 0=skip, 1= add par. for additive constant to input SE (in ln space)
# D=type: <0=mirror lower abs(#) fleet, 0=no par Q is median unbiased, 1=no par Q is mean unbiased, 2=estimate par for
ln(Q)
#         3=ln(Q) + set of devs about ln(Q) for all years. 4=ln(Q) + set of devs about Q for indexyr-1
# E=Units: 0=numbers, 1=biomass
# F=err_type 0=lognormal, >0=T-dist. DF=input value
#Den-dep env-var extra_se Q_type
0      0      0      0      # 1_CA_TWL
0      0      0      0      # 2_OR_TWL
0      0      0      0      # 3_WA_TWL
0      0      0      0      # 4_CA_NTWL
0      0      0      0      # 5_OR_NTWL
0      0      0      0      # 6_WA_NTWL
0      0      0      0      # 7_CA_REC
0      0      0      0      # 8_OR_REC
0      0      0      0      # 9_WA_REC
0      0      0      0      # 10_CA_AHSOP
0      0      0      0      # 11_OR_ASHOP
0      0      0      0      # 12_WA_ASHOP
0      0      0      0      # 13_CA_FOR
0      0      0      0      # 14_OR_FOR
0      0      0      0      # 15_WA_FOR
0      0      0      0      # 16_CA_NWFSC
0      0      0      0      # 17_OR_NWFSC
0      0      0      0      # 18_WA_NWFSC
0      0      0      0      # 19_CA_Tri_early
0      0      0      0      # 20_OR_Tri_early
0      0      0      0      # 21_WA_Tri_early
0      0      0      0      # 22_CA_Tri_late
0      0      0      0      # 23_OR_Tri_late
0      0      0      0      # 24_WA_Tri_late
0      0      1      0      # 25_CA_prerec
0      0      1      0      # 26_OR_prerec
0      0      1      0      # 27_WA_prerec
```

```
0      0      0      0      # 28_Coastwide_NWFSC
0      0      0      0      # 29_Coastwide_Tri_early
0      0      0      0      # 30_Coastwide_Tri_late
0      0      0      0      # 31_Coastwide_prerec

# Catchability parameter lines
0     3   0.4     0.1     -1         99         2       # Q_extraSD_14_pre-recruit
0     3   0.4     0.1     -1         99         2       # Q_extraSD_14_pre-recruit
0     3   0.4     0.1     -1         99         2       # Q_extraSD_14_pre-recruit

# Selectivity section
# Size-based setup
# A=Selex option: 1-24
# B=Do_retention: 0=no, 1=yes
# C=Male offset to female: 0=no, 1=yes, 2=Female offset to male
# D=Mirror selex (#)
# A   B C D
  24  0 0 0         # 1_CA_TWL
  15  0 0 1         # 2_OR_TWL
  15  0 0 1         # 3_WA_TWL

  24  0 0 0         # 4_CA_NTWL
  15  0 0 4         # 5_OR_NTWL
  15  0 0 4         # 6_WA_NTWL

  24  0 0 0         # 7_CA_REC
  15  0 0 7         # 8_OR_REC
  15  0 0 7         # 9_WA_REC

  24  0 0 0         # 10_CA_AHSOP
  15  0 0 10  # 11_OR_ASHOP
  15  0 0 10  # 12_WA_ASHOP

  15  0 0 1         # 13_CA_FOR
  15  0 0 13  # 14_OR_FOR
  15  0 0 13  # 15_WA_FOR

  24  0 0 0         # 16_CA_NWFSC
  15  0 0 16  # 17_OR_NWFSC
  15  0 0 16  # 18_WA_NWFSC

  24  0 0 0         # 19_CA_Tri_early
  15  0 0 19  # 20_OR_Tri_early
  15  0 0 19  # 21_WA_Tri_early
```

```
  24  0 0 0         # 22_CA_Tri_late
  15  0 0 22  # 23_OR_Tri_late
  15  0 0 22  # 24_WA_Tri_late

  32  0 0 0         # 25_CA_prerec
  32  0 0 0         # 26_OR_prerec
  32  0 0 0         # 27_WA_prerec

  15  0 0 16        # 28_Coastwide_NWFSC
  15  0 0 19        # 29_Coastwide_Tri_early
  15  0 0 22        # 30_Coastwide_Tri_late
  32  0 0 0         # 31_Coastwide_prerec

# Age-based setup
  10 0 0 0   # 1_CA_TWL
  10 0 0 0   # 2_OR_TWL
  10 0 0 0   # 3_WA_TWL
  10 0 0 0   # 4_CA_NTWL
  10 0 0 0   # 5_OR_NTWL
  10 0 0 0   # 6_WA_NTWL
  10 0 0 0   # 7_CA_REC
  10 0 0 0   # 8_OR_REC
  10 0 0 0   # 9_WA_REC
  10 0 0 0   # 10_CA_AHSOP
  10 0 0 0   # 11_OR_ASHOP
  10 0 0 0   # 12_WA_ASHOP
  10 0 0 0   # 13_CA_FOR
  10 0 0 0   # 14_OR_FOR
  10 0 0 0   # 15_WA_FOR
  10 0 0 0   # 16_CA_NWFSC
  10 0 0 0   # 17_OR_NWFSC
  10 0 0 0   # 18_WA_NWFSC
  10 0 0 0   # 19_CA_Tri_early
  10 0 0 0   # 20_OR_Tri_early
  10 0 0 0   # 21_WA_Tri_early
  10 0 0 0   # 22_CA_Tri_late
  10 0 0 0   # 23_OR_Tri_late
  10 0 0 0   # 24_WA_Tri_late
  10 0 0 0   # 25_CA_prerec
  10 0 0 0   # 26_CA_prerec
  10 0 0 0   # 27_CA_prerec
  10 0 0 0   # 28_coastwide_NWFSC
  10 0 0 0   # 29_coastwide_Tri_early
  10 0 0 0   # 30_coastwide_Tri_late
  10 0 0 0   # 31_coastwide_prerec
```

```
# Selectivity and retention parameters
# Lo   Hi     Init   Prior  Prior  Prior  Param  Env    Use    Dev    Dev    Dev    Block  block
# bnd  bnd    value  mean   type   SD     phase  var    dev    minyr  maxyr  SD     design switch (0: multiplicative; 1:
additive; 2: replace)

# 1CA_S_trwl double normal
13.1   65        40      50   -1   50       4      0    0      0      0      0      2      2      # PEAK
-9.0    4.0   -4        -4      -1 50   -50      0      0      0      0      0      0      0      # TOP (logistic)
0.0       9.0  4.3     4.2    -1   50       5      0    0      0      0      0      2      2      # Asc WIDTH exp
0.0       9.0  0.001  2.6     -1   50       5      0    0      0      0      0      2 2    # Desc WIDTH exp
-9.0    5.0   -9.0    -9.0    -1   50      -50   0      0      0      0      0      0      0      # INIT (logistic)
-5.0    5.0   -1.0     5        -1 50     5        0    0      0      0      0      2      2      # FINAL (logistic)

#TWL retention  (i.e., 1-discard_rate)

#_LO  HI    INIT  PRIOR PR_type SD   PHASE   env-var use_dev dev_min dev_max dev_std Block   Block_Fxn
#0           70            27            35            -1                          99             6                   0
                    0                           0                           0                           0
       14                          2                                       #Inflection
#0.1         10            2                   1                   -1                          99             6
       0                           0                           0                           0                           0
                    14                          2                                       #Slope                      # 1
means that parm’ = baseparm + blockparm
#0.001 1                   0.95   1                   -1                          99             6                   0
                    0                           0                           0                           0
       14                          2                                       #Asymptotic retention     # 2 means that parm’
= blockparm
#0                  0                   0                   0                   -1                          99
       -3                  0                           0                           0                           0
              0                           0                           0                #Male offset To inflection

# 4_CA_NTWL double normal
13.001 65        40      50   -1   50       4      0    0      0      0      0      1 2    # PEAK
-9.0    4.0   -4        -4      -1 50   -50      0      0      0      0      0      0      0      # TOP (logistic)
0.0       9.0  4.3     4.2    -1   50       5      0    0      0      0      0      1 2    # Asc WIDTH exp
0.0       9.0  9.0     2.6    -1   50       5      0    0      0      0      0      1 2    # Desc WIDTH exp
-9.0    5.0   -9.0    -9.0    -1   50      -50   0      0      0      0      0      0      0      # INIT (logistic)
-5.0    5.0    5.0     5        -1 50     5        0    0      0      0      0      1 2    # FINAL (logistic)

# NONTWL retention curve (i.e., 1-discard_rate)

#_LO  HI    INIT  PRIOR PR_type SD   PHASE   env-var use_dev dev_min dev_max dev_std Block   Block_Fxn
```

```
#0          70          27          35          -1                      99          6                 0
                 0                       0                        0                       0
      15                      2                                    #Inflection
#0.1        10          2                 1                 -1                      99          6
      0                       0                        0                        0                       0
                 15                      2                                    #Slope                  # 1
means that parm’ = baseparm + blockparm
#0.001 1                 0.95   1                 -1                      99          -2                0
                 0                       0                        0                       0
      14                      2                                    #Asymptotic retention     # 2 means that parm’
= blockparm
#0                 0                   0                   0                   -1                        99
      -3                 0                           0                           0                        0
            0                         0                         0               #Male offset To inflection

# 7_CA_REC double normal
13.001 65       40      50   -1   50       4      0    0      0      0      0      0 0    # PEAK
-9.0    4.0   -4        -4      -1 50   -50      0      0      0      0      0      0      0      # TOP (logistic)
0.0       9.0  4.3     4.2    -1   50       5      0    0      0      0      0      0 0    # Asc WIDTH exp
0.0       9.0  2.5     2.6    -1   50       5      0    0      0      0      0      0 0    # Desc WIDTH exp
-9.0    5.0   -9.0    -9.0    -1   50      -50   0      0      0      0      0      0      0      # INIT (logistic)
-5.0    5.0   -1.0     5        -1 50     5        0    0      0      0      0      0 0    # FINAL (logistic)

# 10_CA_AHSOP double normal
13.001 65       40      50   -1   50       4      0    0      0      0      0      0      0      # PEAK
-9.0    4.0   -4        -4      -1 50   -50      0      0      0      0      0      0      0      # TOP (logistic)
0.0       9.0  4.3     4.2    -1   50       5      0    0      0      0      0      0      0      # Asc WIDTH exp
0.0       9.0  0.001  2.6     -1   50       5      0    0      0      0      0      0      0      # Desc WIDTH exp
-9.0    5.0   -9.0    -9.0    -1   50      -50   0      0      0      0      0      0      0      # INIT (logistic)
-5.0    5.0    5.0     5        -1 50     5        0    0      0      0      0      0      0      # FINAL (logistic)

# 13_CA_FOR double normal
#20       80     40      50   -1   50       4      0    0      0      0      0      0      0      # PEAK
#-9.0   4.0   -4        -4      -1 50   -50      0      0      0      0      0      0      0      # TOP (logistic)
#0.0      9.0  4.3     4.2    -1   50       5      0    0      0      0      0      0      0      # Asc WIDTH exp
#0.0      9.0  2.5     2.6    -1   50       5      0    0      0      0      0      0      0      # Desc WIDTH exp
#-9.0   5.0   -9.0    -9.0    -1   50      -50   0      0      0      0      0      0      0      # INIT (logistic)
#-5.0   5.0   -1.0     5        -1 50     5        0    0      0      0      0      0      0      # FINAL (logistic)
#
# 16_CA_NWFSC double normal
13.001 65       40      50   -1   50       4      0    0      0      0      0      0      0      # PEAK
-9.0    4.0   -4        -4      -1 50   -50      0      0      0      0      0      0      0      # TOP (logistic)
0.0       9.0  8.99    4.2    -1   50       5      0    0      0      0      0      0      0      # Asc WIDTH exp
0.0       9.0  9.0     2.6    -1   50       5      0    0      0      0      0      0      0      # Desc WIDTH exp
-9.0    5.0   -9.0    -9.0    -1   50      -50   0      0      0      0      0      0      0      # INIT (logistic)
```

```
-5.0    5.0    5.0     5        -1 50    5         0    0      0      0      0      0      0      # FINAL (logistic)

# 19_CA_Tri_early double normal
13.001 65        40      50   -1   50       4      0    0      0      0      0      0      0      # PEAK
-9.0    4.0   -4        -4      -1 50   -50      0      0      0      0      0      0      0      # TOP (logistic)
0.0       9.0  4.3     4.2    -1   50       5      0    0      0      0      0      0      0      # Asc WIDTH exp
0.0       9.0  0.01    2.6    -1   50       5      0    0      0      0      0      0      0      # Desc WIDTH exp
-9.0    5.0   -9.0    -9.0    -1   50      -50   0      0      0      0      0      0      0      # INIT (logistic)
-5.0    5.0   -1.0     5        -1 50     5        0    0      0      0      0      0      0      # FINAL (logistic)

# 22_CA_Tri_late double normal
13.001 65        40      50   -1   50       4      0    0      0      0      0      0      0      # PEAK
-9.0    4.0   -4        -4      -1 50   -50      0      0      0      0      0      0      0      # TOP (logistic)
0.0       9.0  4.3     4.2    -1   50       5      0    0      0      0      0      0      0      # Asc WIDTH exp
0.0       9.0  0.0     2.6    -1   50       5      0    0      0      0      0      0      0      # Desc WIDTH exp
-9.0    5.0   -9.0    -9.0    -1   50      -50   0      0      0      0      0      0      0      # INIT (logistic)
-5.0    5.0    4.99    5        -1 50    5         0    0      0      0      0      0      0      # FINAL (logistic)

############################

1      # Selex block setup: 0=Read one line apply all, 1=read one line each parameter

# 1CA_TWL double normal
13.001 65        40      50   -1   50       4          # PEAK
13.001 65        40      50   -1   50       4          # PEAK
0.0       9.0  4.3     4.2    -1   50       5          # Asc WIDTH exp
0.0       9.0  4.3     4.2    -1   50       5          # Asc WIDTH exp
0.0       9.0  0.001  2.6     -1   50       5          # Desc WIDTH exp
0.0       9.0  0.001  2.6     -1   50       5          # Desc WIDTH exp
-5.0    5.0   -1.0     5        -1 50     5         # FINAL (logistic)
-5.0    5.0   -1.0     5        -1 50     5         # FINAL (logistic)

# 4CA_NONTWL double normal
13.001 65        40      50   -1   50       4          # PEAK
0.0       9.0  4.3     4.2    -1   50       5          # Asc WIDTH exp
0.0       9.0  9.0    2.6     -1   50       5          # Desc WIDTH exp
-5.0    5.0    5.0     5        -1 50    5          # FINAL (logistic)

# 7CA_Rec double normal
#12       65     40      50   -1   50       4          # PEAK
#0.0      9.0  4.3     4.2    -1   50       5          # Asc WIDTH exp
#0.0      9.0  9.0    2.6     -1   50       5          # Desc WIDTH exp
#-5.0   5.0   -1.0     5        -1 50    5          # FINAL (logistic)

## ADD Block lines here (7 params per line: LO  HI    INIT  PRIOR PR_type SD   PHASE)
```

```
# TWL retention
#0            70            27            35            -1                          99             6   # inflection
#0            70            0.001  35            -1                          99            -6   # inflection
#0.1          10            2                    1                    -1                          99     6   # slope
#0.1          10            2                    1                    -1                          99     6   # slope
#0.001 1                    0.8      1                 -1                          99             6   # asymptote
#0.001 1                    1.0      1                 -1                          99            -6   # asymptote
# NONTWL retention
#0            70            27            35            -1                          99             6   # inflection
#0.1          10            2                    1                    -1                          99     6   # slope
#0.001 1                    0.8    1                   -1                          99             6   # asymptote
#0.001 1                    0.8    1                   -1                          99             6   # asymptote

1 # Selex parm adjust method 1=do V1.23 approach, 2=use new logistic approach
0 # Tagging flag: 0=none,1=read parameters for tagging

### Likelihood related quantities ###
# variance/sample size adjustment by fleet
1 # Do variance adjustments
#1   2    3    4    5    6    7    8    9    10   11   12   13   14   15   16   17   18   19   20   21   22   23   24
25   26   27   28   29   30   31   #
0.0000 0.0000 0.0000 0.0000 0.0000 0.0000 0.0000 0.0000 0.0000 0.0000 0.0000 0.0000 0.0000 0.0000 0.0000 0.0000 0.0000 0.0000
       0.0000 0.0000 0.0000 0.0000 0.0000 0.0000 0.0000 0.0000 0.0000 0.0000 0.0000 0.0000 0.0000
0.0000 0.0000 0.0000 0.0000 0.0000 0.0000 0.0000 0.0000 0.0000 0.0000 0.0000 0.0000 0.0000 0.0000 0.0000 0.0000 0.0000 0.0000
       0.0000 0.0000 0.0000 0.0000 0.0000 0.0000 0.0000 0.0000 0.0000 0.0000 0.0000 0.0000 0.0000
0.0000 0.0000 0.0000 0.0000 0.0000 0.0000 0.0000 0.0000 0.0000 0.0000 0.0000 0.0000 0.0000 0.0000 0.0000 0.0000 0.0000 0.0000
       0.0000 0.0000 0.0000 0.0000 0.0000 0.0000 0.0000 0.0000 0.0000 0.0000 0.0000 0.0000 0.0000
0.1280 0.1280 0.1280 0.3250 0.3250 0.3250 0.0920 0.0920 0.0920 0.1760 0.1760 0.1760 1.0000 1.0000 1.0000 0.0810 0.0810 0.0810
       0.0930 0.0930 0.0930 0.1140 0.1140 0.1140 1.0000 1.0000 1.0000 1.0000 1.0000 1.0000 1.0000
0.2660 0.2660 0.2660 1.0000 1.0000 1.0000 0.1000 0.1000 0.1000 0.2350 0.2350 0.2350 1.0000 1.0000 1.0000 1.0000 1.0000 1.0000
       1.0000 1.0000 1.0000 1.0000 1.0000 1.0000 1.0000 1.0000 1.0000 1.0000 1.0000 1.0000 1.0000
1.0000 1.0000 1.0000 1.0000 1.0000 1.0000 1.0000 1.0000 1.0000 1.0000 1.0000 1.0000 1.0000 1.0000 1.0000 1.0000 1.0000 1.0000
       1.0000 1.0000 1.0000 1.0000 1.0000 1.0000 1.0000 1.0000 1.0000 1.0000 1.0000 1.0000 1.0000

# removed for SSv3.20: 30        # DF For discard T-distribution (discard_like)
# removed for SSv3.20: 30        # DF For meanbodywt T-distribution (DF_for_meanbodywt_like)
1      # Max number of lambda phases: read this number of values for each component below
1      # SD offset (CPUE, discard, mean body weight, recruitment devs): 0=omit log(s) term, 1=include

36 # N changes to default Lambdas = 1.0
# Component codes:
#  1=survey
#  2=discard
#  3=mean body weight
#  4=length frequency
```

```
#  5=age frequency
#  6=Weight frequency
#  7=size at age
#  8=catch
#  9=initial equilibrium catch
#  10=rec devs
#  11=parameter priors
#  12=parameter deviations
#  13=Crash penalty
#  14=Morph composition
#  15=Tag composition
#  16=Tag return
# Component fleet/survey  phase  value  wtfreq_method
1 28 1 0 1 # Turn off coastwide index
1 29 1 0 1 # Turn off coastwide index
1 30 1 0 1 # Turn off coastwide index
1 31 1 0 1 # Turn off coastwide index

4 28 1 0 1 # Turn off coastwide lengths
4 29 1 0 1 # Turn off coastwide lengths
4 30 1 0 1 # Turn off coastwide lengths
4 31 1 0 1 # Turn off coastwide lengths

5 28 1 0 1 # Turn off coastwide ages
5 29 1 0 1 # Turn off coastwide ages
5 30 1 0 1 # Turn off coastwide ages
5 31 1 0 1 # Turn off coastwide ages

# Emphasis factors
4      1      1      0.7034 1
4      2      1      0.4561 1
4      3      1      0.4429 1
4      4      1      0.9871 1
4      5      1      0.7753 1
4      6      1      0.5091 1
4      7      1      1.0000 1
4      8      1      1.0000 1
4      9      1      0.8585 1
4      10     1      0.8889 1
4      11     1      0.5509 1
4      12     1      0.5351 1
5      1      1      0.2966 1
5      2      1      0.5439 1
5      3      1      0.5571 1
5      4      1      0.0129 1
```

```
5      5      1      0.2247 1
5      6      1      0.4909 1
5      7      1      0.0000 1
5      8      1      0.0000 1
5      9      1      0.1415 1
5      10     1      0.1111 1
5      11     1      0.4491 1
5      12     1      0.4649 1

0 # extra SD

999 # end file marker
```

Appendix B.3. SS starter file

```
# 2011 Canary update starter file

Canary_data.SS            # Data file
Canary_control.SS   # Control file

1      # Read initial values from .par file: 0=no,1=yes
1      # DOS display detail: 0,1,2
2      # Report file detail: 0,1,2
0      # Detailed checkup.sso file (0,1)
0      # Write parameter iteration trace file during minimization (0: none; 1: good and active params; 2: good and all
params; 3: every and all params; 4: every and active params)
0      # Write cumulative report: 0=skip,1=short,2=full
0      # Include prior likelihood for non-estimated parameters
1      # Use Soft Boundaries to aid convergence (0,1) (recommended)
0      # N bootstrap datafiles to create
25     # Last phase for estimation
1      # MCMC burn-in
1      # MCMC thinning interval
0      # Jitter initial parameter values by this fraction
-1     # Min year for spbio sd_report (neg val = styr-2, virgin state)
-2     # Max year for spbio sd_report (-1=endyr+1, -2=entire forecast)
0      # N individual SD years
0.0001       # Ending convergence criteria
0      # Retrospective year relative to end year
5      # Min age for summary biomass
1      # Depletion basis: denom is: 0=skip; 1=rel X*B0; 2=rel X*Bmsy; 3=rel X*B_styr
1.0    # Fraction (X) for Depletion denominator (e.g. 0.4)
1      # (1-SPR)_reporting:  0=skip; 1=rel(1-SPR); 2=rel(1-SPR_MSY); 3=rel(1-SPR_Btarget); 4=notrel
1      # F_report_units: 0=skip; 1=exploitation(Bio); 2=exploitation(Num); 3=sum(Frates); 4=true F for range of ages
0      # F_report_basis: 0=raw; 1=rel Fspr; 2=rel Fmsy ; 3=rel Fbtgt

999 # end of file marker
```

Appendix B.4. SS forecast file

```
#V3.24V
# for all year entries except rebuilder; enter either: actual year, -999 for styr, 0 for endyr, neg number for rel.
endyr
1 # Benchmarks: 0=skip; 1=calc F_spr,F_btgt,F_msy
1 # MSY: 1= set to F(SPR); 2=calc F(MSY); 3=set to F(Btgt); 4=set to F(endyr)
0.5 # SPR target (e.g. 0.40)
0.4 # Biomass target (e.g. 0.40)
```

```
#_Bmark_years: beg_bio, end_bio, beg_selex, end_selex, beg_relF, end_relF (enter actual year, or values of 0 or -
integer to be rel. endyr)
 -4 0 -4 0 -4 0
#  2010 2014 2010 2014 2010 2014 # after processing
1 #Bmark_relF_Basis: 1 = use year range; 2 = set relF same as forecast below
#
1 # Forecast: 0=none; 1=F(SPR); 2=F(MSY) 3=F(Btgt); 4=Ave F (uses first-last relF yrs); 5=input annual F scalar
2 # N forecast years
1 # F scalar (only used for Do_Forecast==5)
#_Fcast_years:  beg_selex, end_selex, beg_relF, end_relF  (enter actual year, or values of 0 or -integer to be rel.
endyr)
 -4 0 -4 0
#  2010 2014 2010 2014 # after processing
1 # Control rule method (1=catch=f(SSB) west coast; 2=F=f(SSB) )
0.4 # Control rule Biomass level for constant F (as frac of Bzero, e.g. 0.40); (Must be > the no F level below)
0.1 # Control rule Biomass level for no F (as frac of Bzero, e.g. 0.10)
1 # Control rule target as fraction of Flimit (e.g. 0.75)
3 #_N forecast loops (1=OFL only; 2=ABC; 3=get F from forecast ABC catch with allocations applied)
3 #_First forecast loop with stochastic recruitment
0 #_Forecast loop control #3 (reserved for future bells&whistles)
0 #_Forecast loop control #4 (reserved for future bells&whistles)
0 #_Forecast loop control #5 (reserved for future bells&whistles)
2050  #FirstYear for caps and allocations (should be after years with fixed inputs)
0 # stddev of log(realized catch/target catch) in forecast (set value>0.0 to cause active impl_error)
0 # Do West Coast gfish rebuilder output (0/1)
0 # Rebuilder:  first year catch could have been set to zero (Ydecl)(-1 to set to 1999)
0 # Rebuilder:  year for current age structure (Yinit) (-1 to set to endyear+1)
1 # fleet relative F:  1=use first-last alloc year; 2=read seas(row) x fleet(col) below
# Note that fleet allocation is used directly as average F if Do_Forecast=4
2 # basis for fcast catch tuning and for fcast catch caps and allocation  (2=deadbio; 3=retainbio; 5=deadnum;
6=retainnum)
# Conditional input if relative F choice = 2
# Fleet relative F:  rows are seasons, columns are fleets
#_Fleet:  1_CA_TWL 2_OR_TWL 3_WA_TWL 4_CA_NTWL 5_OR_NTWL 6_WA_NTWL 7_CA_REC 8_OR_REC 9_WA_REC 10_CA_AHSOP 11_OR_ASHOP
12_WA_ASHOP 13_CA_FOR 14_OR_FOR 15_WA_FOR 16_CA_NWFSC 17_OR_NWFSC 18_WA_NWFSC 19_CA_Tri_early 20_OR_Tri_early
21_WA_Tri_early 22_CA_Tri_late 23_OR_Tri_late 24_WA_Tri_late
#  0.0245915 0.192096 0.122514 0.048624 0.0907702 0.0522121 0.225412 0.159034 0.0274059 8.64871e-005 0.0052285
0.00821176 0 0 0 0.00161 0.016227 0.0259769 0 0 0 0 0 0
# max totalcatch by fleet (-1 to have no max) must enter value for each fleet
 -1 -1 -1 -1 -1 -1 -1 -1 -1 -1 -1 -1 -1 -1 -1 -1 -1 -1 -1 -1 -1 -1 -1 -1 -1
# max totalcatch by area (-1 to have no max); must enter value for each fleet
 -1 -1 -1
# fleet assignment to allocation group (enter group ID# for each fleet, 0 for not included in an alloc group)
 0 0 0 0 0 0 0 0 0 0 0 0 0 0 0 0 0 0 0 0 0 0 0 0 0
#_Conditional on >1 allocation group
```

```
# allocation fraction for each of: 0 allocation groups
# no allocation groups
0 # Number of forecast catch levels to input (else calc catch from forecast F)
-1 # code means to read fleet/time specific basis (2=dead catch; 3=retained catch; 99=F)  as below (units are from
fleetunits; note new codes in SSV3.20)
# Input fixed catch values
#Year Seas Fleet Catch(or_F) Basis
#
999 # verify end of input
```

Appendix B.5. SS par file for converged MLE

```
# Number of parameters = 304  Objective function value = 5597.94  Maximum gradient
component = 4.94457e-005
# dummy_parm:
1.00000000000
# MGparm[1]:
0.0521000000000
# MGparm[2]:
0.672033841827
# MGparm[3]:
9.05195900169
# MGparm[4]:
60.0515367672
# MGparm[5]:
0.128764455471
# MGparm[6]:
0.108412983905
# MGparm[7]:
-1.34753712981
# MGparm[8]:
0.000000000000
# MGparm[9]:
0.000000000000
# MGparm[10]:
0.000000000000
# MGparm[11]:
-0.114037594803
# MGparm[12]:
0.224289661247
# MGparm[13]:
0.0410711586408
# MGparm[14]:
-1.17322582949
# MGparm[15]:
1.18000000000e-005
# MGparm[16]:
3.09400000000
# MGparm[17]:
40.5000000000
# MGparm[18]:
-0.250000000000
# MGparm[19]:
0.261900000000
# MGparm[20]:
0.0217000000000
# MGparm[21]:
1.06400000000e-005
# MGparm[22]:
3.12300000000
# MGparm[23]:
1.00000000000
# MGparm[24]:
0.000000000000
# MGparm[25]:
1.09869743204
# MGparm[26]:
0.524171657874
# MGparm[27]:
1.00000000000
# MGparm[28]:
1.00000000000
# MGparm_dev:
```

-0.00251488945284 -0.00205484765564 -0.00153732649675 -0.00105872588359 -
0.000739077563768 -0.000595149665504 -0.000509072274852 -0.000369515550378
0.000288313783880 0.00132311028291 0.00318602427697 0.00312780257153 0.00261584292747
0.000897495172135 -0.00219990356242 -0.00693669256390 -0.0132550869366 -
0.0216930099344 -0.0320766764049 -0.0442197542246 -0.0591421415628 -0.0668210083088 -
0.0811588492659 -0.0952136331154 -0.0969141369628 -0.0902251414135 -0.0617309645612 -
0.0194539290061 0.0545245649892 0.0912670111942 0.167886566798 0.184994966981
0.209467292493 0.248324848870 0.210340187339 -0.109002887472 -0.240362834294 -
0.252867178172 -0.311633632516 -0.311371505894 -0.0418525958402 0.0598042934526
0.0219391203501 -0.311271849635 -0.386540930578 -0.362537500511 -0.00816831833835 -
0.212786335942 -0.488779706669 -0.336496895786 0.0756278977603 -0.365717907997
0.157315425401 0.0508865317356 -0.198845719969 -0.0399402067868 -0.106331997904
0.112360247628 -0.0912735293101 -0.150106435620 -0.196896737234 -0.0664155816258
0.386943889769 0.0743851423770 0.158596888664 -0.0632796188403 -0.249846707375 -
0.363968529512 -0.638839394583 0.290645335578 0.521605624679 1.00233748441 -
0.0517421589769 0.812341601047 0.200957511883 1.47627863086 -0.532791707691
0.0164268445119 1.10241572689 -0.184482881852 -0.216705521552 0.000000000000
-0.0450090241036 -0.0472520916670 -0.0495719410515 -0.0520161942961 -0.0546532903219
-0.0575244742814 -0.0606234331004 -0.0639453500212 -0.0676023393294 -0.0714989076964 -
0.0758069166713 -0.0797576760480 -0.0838352855176 -0.0876675823605 -0.0914776190732 -
0.0951571737552 -0.0984522616720 -0.101123021135 -0.103316003478 -0.105230004045 -
0.106669657821 -0.112544881498 -0.117949809656 -0.126012372431 -0.141542171057 -
0.167154079857 -0.205523681627 -0.214632907172 -0.288741333511 -0.321514786992 -
0.336062923283 -0.291084322851 -0.268581855567 -0.270015092838 -0.297628708223 -
0.523827830740 -0.379231248773 -0.309244083621 -0.308854087518 -0.446928274509 -
0.466225248404 -0.439031206109 -0.467557142895 -0.591311195868 -0.353670016261
0.0332636293120 0.345687451088 -0.135758990280 -0.582877541089 -0.336817019638 -
0.120002506682 -0.0641530132293 0.282994555555 0.150577932100 0.240633870277
0.264544097001 0.378508166630 0.116770698383 0.347629604232 -0.00238836443970
0.00427274083032 1.21972116480 0.210155660029 -0.0408847167058 0.787573099543 -
0.113196782148 -0.0262214694442 0.363629728569 -0.287545176511 -0.313749264589
1.38281196643 -0.0481945299005 2.01693889880 1.24215938581 -0.213632929456
2.50741635739 -0.364255633875 0.330678696871 0.180610328931 -0.152931970395
0.318381432679 0.000000000000
SR_parm[1]:
7.96413037959
SR_parm[2]:
0.773000000000
SR_parm[3]:
0.500000000000
SR_parm[4]:
0.000000000000
SR_parm[5]:
0.000000000000
SR_parm[6]:
0.000000000000
recdev_early:
-0.133433502248 -0.138997633906 -0.144888653122 -0.151235157299 -0.158081114478 -
0.165404077098 -0.173103176152 -0.180952447904 -0.188140981694 -0.195158936749 -
0.202331364170 -0.211831852012 -0.220792991684 -0.229214236907 -0.237849817046 -
0.247063409255 -0.256738411486 -0.266054355889 -0.275045342818 -0.282669119029 -
0.289980882134 -0.277407079485 -0.265225148227 -0.237777835971 -0.190231290442 -
0.0878435423347 0.0306136940716
recdev1:
-0.0198440358389 0.269768809495 0.351592625919 0.372936279040 0.0986627318046 -
0.0725490203015 -0.0579469513329 0.134804653553 0.872641421965 0.258048425383 -
0.227339022949 -0.313900619557 0.222767369691 0.368349434259 0.304254480983
0.241708793656 0.193297155426 -0.284754349657 0.417446269355 0.910662396671 -
1.06126096355 0.362418665674 -0.143123341306 -0.593902063009 0.507878477294 -
0.152013641790 -0.113562440737 0.179723886577 0.0496741115076 0.331620785775
0.0919868262133 0.175068525060 0.294936828277 -0.111256910579 0.328670402932
0.305848063382 0.0430055308341 0.367660939585 -0.202470924849 -0.136382473499 -
0.298736484989 0.234486564696 0.0101638497919 0.127381270885 -0.384415342432 -

```
0.960747973138 -0.463124067012 0.158740743099 -0.870381168120 -0.0924417562369
0.302121216357 -0.477433732778 -0.661089223900 -0.783942794035 -0.405708233547
# Fcast_recruitments:
 0.000000000000 0.000000000000
# Fcast_impl_error:
 0.000000000000 0.000000000000
# init_F[1]:
0.000000000000
# init_F[2]:
0.000000000000
# init_F[3]:
0.000000000000
# init_F[4]:
0.000000000000
# init_F[5]:
0.000000000000
# init_F[6]:
0.000000000000
# init_F[7]:
0.000000000000
# init_F[8]:
0.000000000000
# init_F[9]:
0.000000000000
# init_F[10]:
0.000000000000
# init_F[11]:
0.000000000000
# init_F[12]:
0.000000000000
# init_F[13]:
0.000000000000
# init_F[14]:
0.000000000000
# init_F[15]:
0.000000000000
# init_F[16]:
0.000000000000
# init_F[17]:
0.000000000000
# init_F[18]:
0.000000000000
# init_F[19]:
0.000000000000
# init_F[20]:
0.000000000000
# init_F[21]:
0.000000000000
# init_F[22]:
0.000000000000
# init_F[23]:
0.000000000000
# init_F[24]:
0.000000000000
# Q_parm[1]:
0.499555456412
# Q_parm[2]:
0.374961353489
# Q_parm[3]:
0.972451181319
# selparm[1]:
48.8804320661
# selparm[2]:
```

```
-4.00000000000
# selparm[3]:
4.29894447964
# selparm[4]:
0.0108019585717
# selparm[5]:
-9.00000000000
# selparm[6]:
1.16372854159
# selparm[7]:
43.1488900765
# selparm[8]:
-4.00000000000
# selparm[9]:
4.99545393896
# selparm[10]:
7.30063291544
# selparm[11]:
-9.00000000000
# selparm[12]:
4.42680935393
# selparm[13]:
32.3510300500
# selparm[14]:
-4.00000000000
# selparm[15]:
3.74964738504
# selparm[16]:
3.42604918969
# selparm[17]:
-9.00000000000
# selparm[18]:
-1.70838023155
# selparm[19]:
45.9320719072
# selparm[20]:
-4.00000000000
# selparm[21]:
2.99333624687
# selparm[22]:
0.00638969157936
# selparm[23]:
-9.00000000000
# selparm[24]:
0.589707494181
# selparm[25]:
13.0405474391
# selparm[26]:
-4.00000000000
# selparm[27]:
4.65290282419
# selparm[28]:
8.58767641613
# selparm[29]:
-9.00000000000
# selparm[30]:
4.88298821759
# selparm[31]:
53.9869834446
# selparm[32]:
-4.00000000000
# selparm[33]:
6.56105741459
```

```
# selparm[34]:
0.409512002516
# selparm[35]:
-9.00000000000
# selparm[36]:
0.542182026239
# selparm[37]:
50.9965194482
# selparm[38]:
-4.00000000000
# selparm[39]:
5.67623437027
# selparm[40]:
4.64236187049
# selparm[41]:
-9.00000000000
# selparm[42]:
-0.488754820993
# selparm[43]:
43.6253309710
# selparm[44]:
43.0842447059
# selparm[45]:
4.25557172571
# selparm[46]:
5.02351376878
# selparm[47]:
1.61368457614
# selparm[48]:
1.66311721961
# selparm[49]:
0.165970986289
# selparm[50]:
-0.847152052859
# selparm[51]:
40.3414588669
# selparm[52]:
4.29736397543
# selparm[53]:
6.62990128372
# selparm[54]:
4.23649004562
```