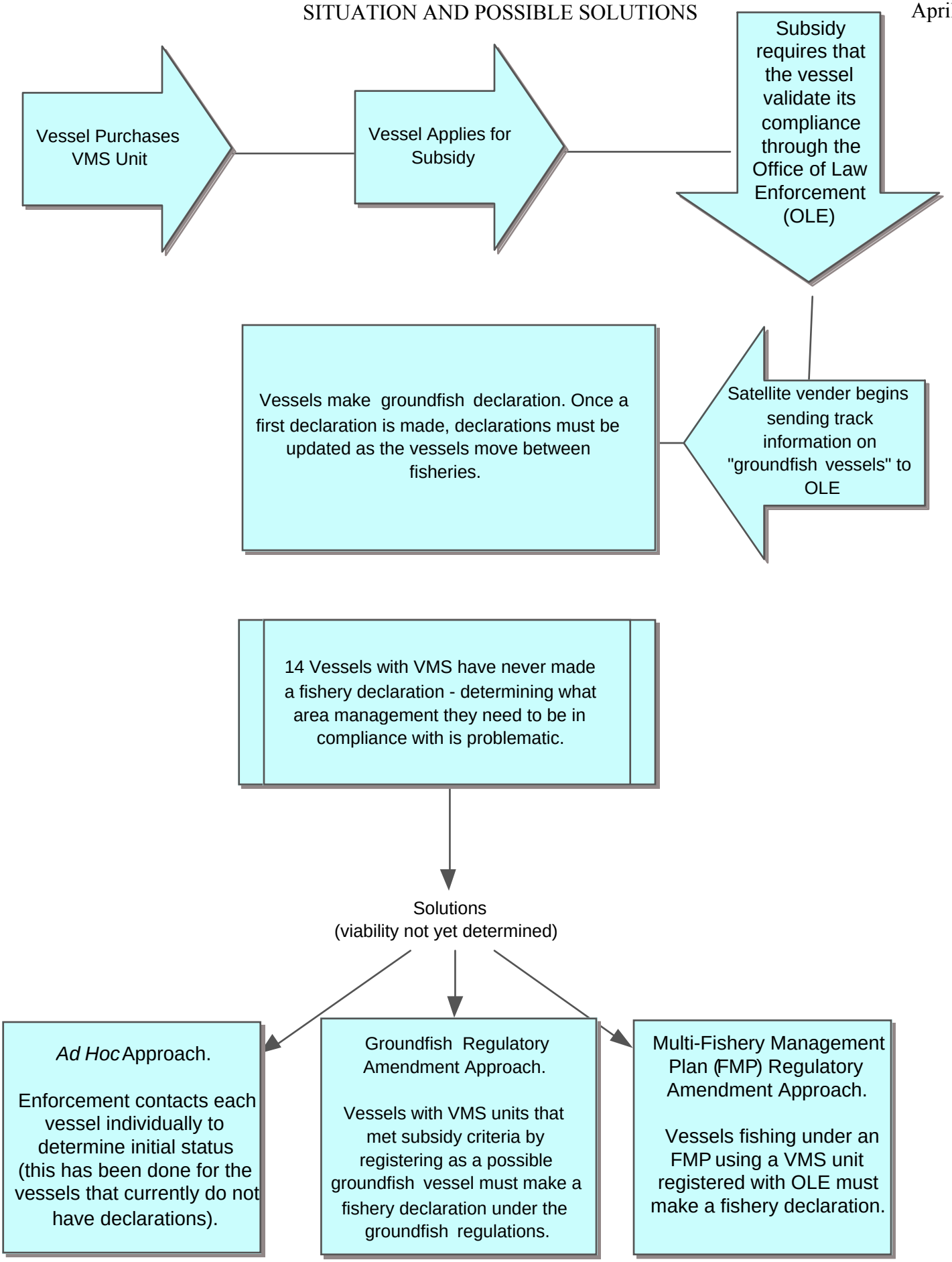VESSEL MONITORING SYSTEM (VMS) SITUATION AND POSSIBLE SOLUTIONS