

PACIFIC FISHERY MANAGEMENT COUNCIL

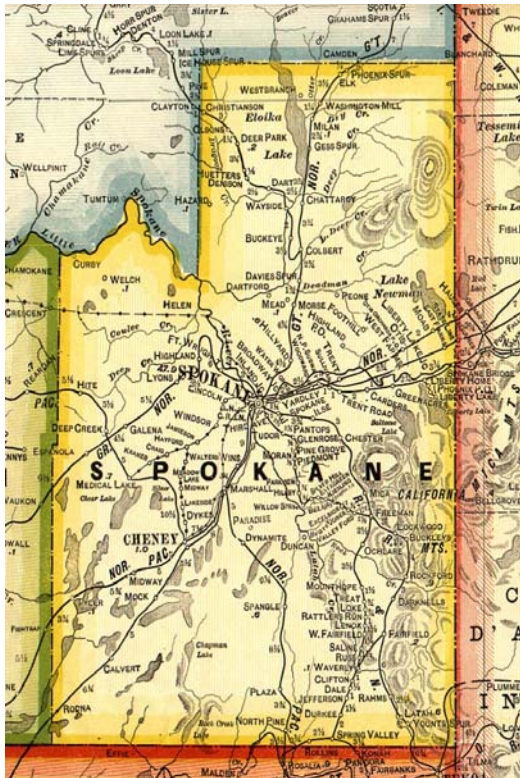

Spokane

Join us for the
Chair's Reception
Friday,
June 12, 2015
6 p.m.
Grand Ballroom
Foyer

Doubletree by Hilton Spokane City Center
322 N Spokane Falls Court
Spokane, WA 99201
509.455.9600



TO BE RETAINED BY OPERATORS OF HOTELS
MOTELS, AND SIMILAR ACCOMMODATIONS AS
EVIDENCE OF EXEMPT OCCUPANCY

EXEMPTION CERTIFICATE
TAX ON OCCUPANCY
OF HOTEL ROOMS

Imposed Pursuant to
Articles of the Tax Law

NAME OF HOTEL, APARTMENT HOTEL, OR LODGING HOUSE

Doubletree by Hilton Spokane City Center

322 N Spokane Falls Court, Spokane, WA 99201

DATES

June 9-17, 2015

ADDRESS

All attendees on Master Bill

This is to certify that the above individuals are representatives of the United States Governmental department, agency or instrumentality indicated below; that the charges for the occupancy at the above establishment on the dates set forth below have been or will be paid for by such governmental unit; and that such charges are incurred in the performance of official duties as representatives or employees of such governmental unit.

DATES OF
OCCUPANCY

Group Name: Pacific Fishery
Management Council

Dates: June 9-17, 2015

SIGNATURE

GOVERNMENTAL
UNIT

DOC/NOAA/NMFS/
Pacific Fishery Management Council

TITLE



The Pacific Fishery Management Council is a federal instrumentality operating under the United States Department of Commerce, National Oceanic and Atmospheric Administration.





Pacific Council Meeting Schedule 2015-2016

2015

| DATES | LOCATION |
|---|--|
| March 7-12, 2015 Advisory Bodies may begin Fri, March 6 Council Session begins Sat, March 7 | Hilton Vancouver Washington 301 W Sixth Street – Vancouver, WA 98660 Telephone: 360-993-4500 |
| April 11-16, 2015 Advisory Bodies may begin Fri, Apr 10 Council Session begins Sat, April 11 | DoubleTree by Hilton Sonoma One Doubletree Drive – Rohnert Park, CA 94928 Telephone: 707-584-5466 |
| June 12-17, 2015 Advisory Bodies may begin Thu, June 11 Council Session begins Fri, June 12 | DoubleTree by Hilton Spokane City Center 322 N Spokane Falls Court – Spokane, WA 99201 Telephone: 509-455-9600 |
| September 11-16, 2015 Advisory Bodies may begin Thu, September 10 Council Session begins Fri, September 11 | Doubletree Hotel Sacramento 2001 Point West Way - Sacramento, CA 95815 Telephone: 916-929-8855 |
| November 14-19, 2015 Advisory Bodies may begin Fri, November 13 Council Session begins Sat, November 14 | Hyatt Regency Orange County 11999 Harbor Boulevard – Garden Grove, CA 92840 Telephone: 714-750-1234 |

2016

| DATES | LOCATION |
|---|---|
| March 9-14, 2016 Advisory Bodies may begin Tue, March 8 Council Session begins Wed, March 9 | Doubletree Hotel Sacramento 2001 Point West Way - Sacramento, CA 95815 Telephone: 916-929-8855 |
| April 9-14, 2016 Advisory Bodies may begin Fri, April 8 Council Session begins Sat, April 9 | Hilton Vancouver Washington 301 W Sixth Street – Vancouver, WA 98660 Telephone: 360-993-4500 |
| June 23-28, 2016 Advisory Bodies may begin Wed, June 22 Council Session begins Thu, June 23 | Hotel Murano 1320 Broadway Plaza – Tacoma, WA 98402 Telephone: 253-627-3167 |
| September 15-20, 2016 Advisory Bodies may begin Wed, September 14 Council Session begins Thu, September 15 | The Riverside Hotel 2900 Chinden Blvd – Boise, ID 83714 Telephone: 208-343-1871 |
| November 16-21, 2016 Advisory Bodies may begin Tue, November 15 Council Session begins Wed, November 16 | Hyatt Regency Orange County 11999 Harbor Boulevard – Garden Grove, CA 92840 Telephone: 714-750-1234 |

PFMC June 2015 Hotel Map

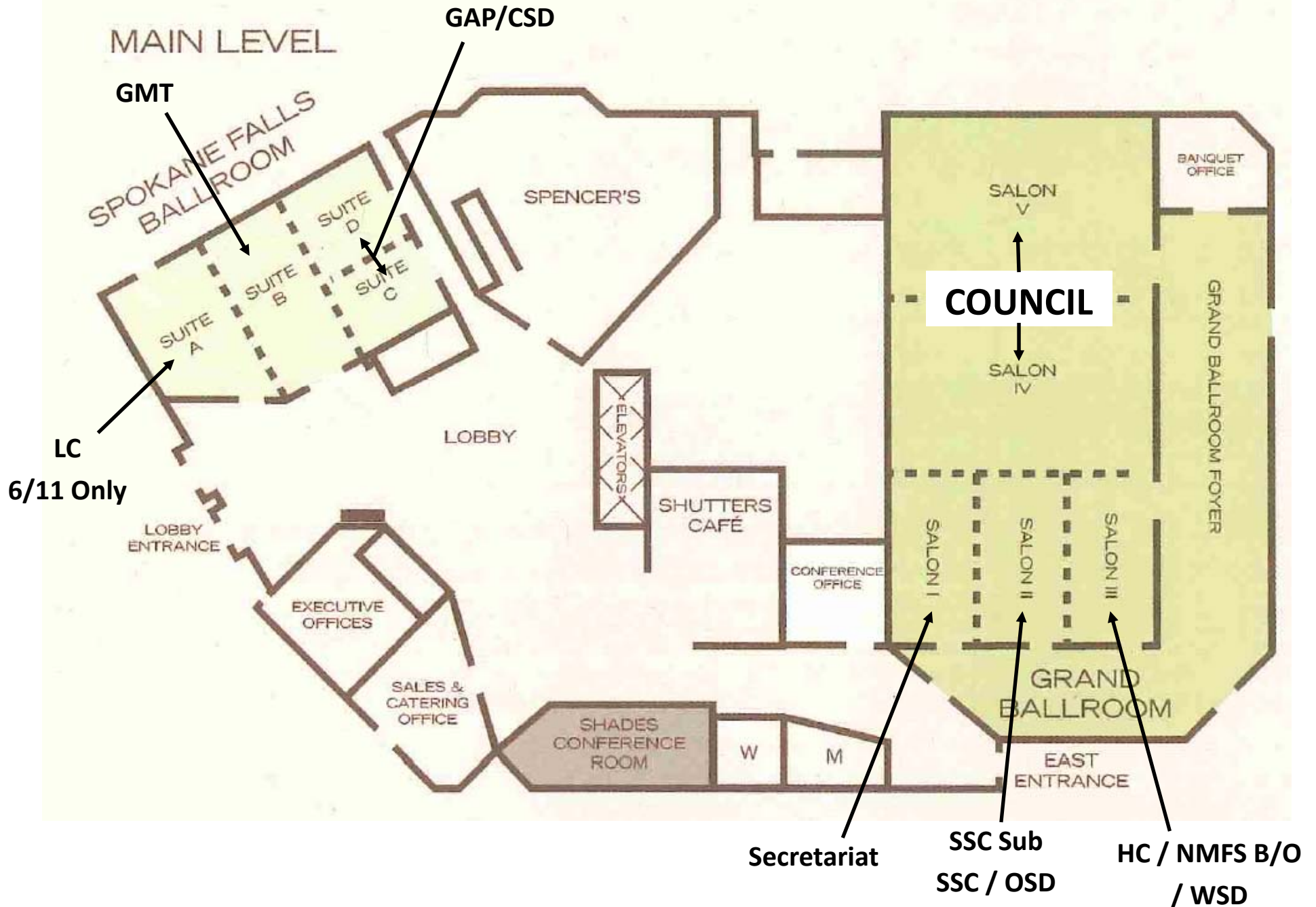

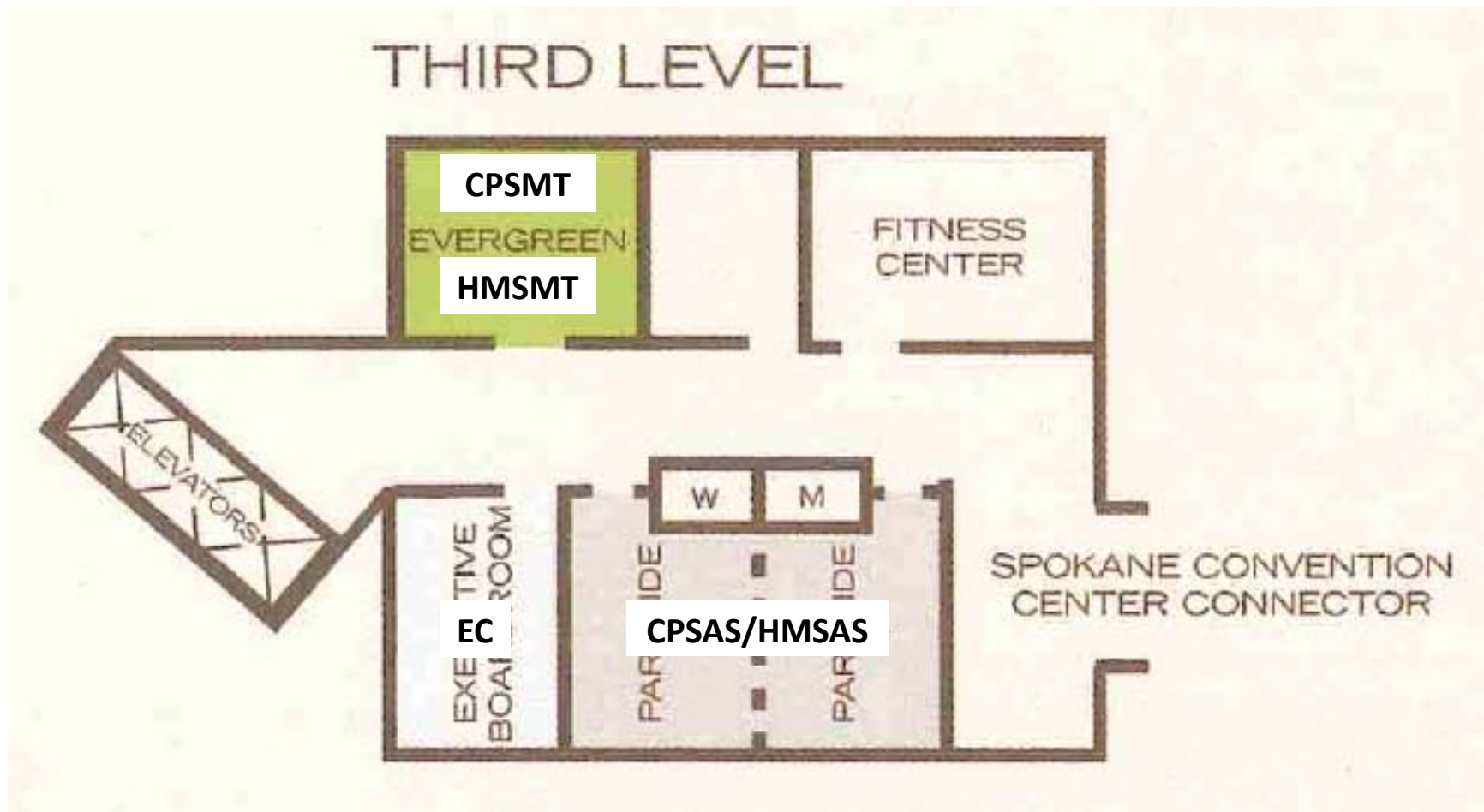

Complimentary internet is available by joining: *Spokane Hilton Meeting*

The password is: PFMC (all caps)

Please note that every device you connect (smartphone, tablet, laptop, etc.) takes up one of a limited number of device seats on the network, and consequently may disallow others from using the internet. Please limit your devices connected to only one per person, and when done using the WiFi, please disconnect your device to free up a spot for another user. Thank you!

PACIFIC COUNCIL SEATING DIAGRAM

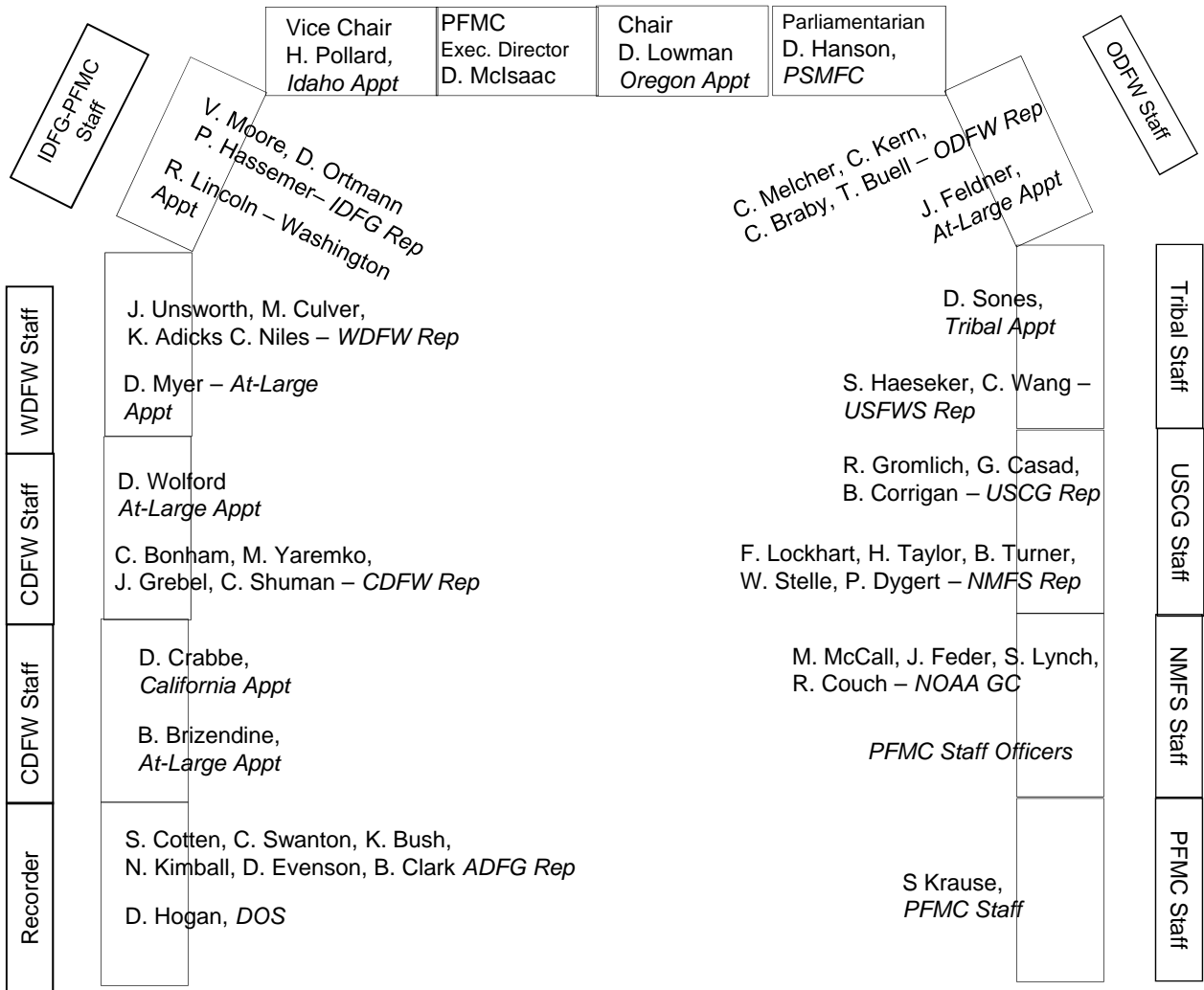

State and Federal Agencies Acronyms:

- ADFG** Alaska Dept of Fish & Game
- CDFW** California Dept of Fish & Wildlife
- DOS** U.S. Department of State
- IDFG** Idaho Dept of Fish & Game
- ODFW** Oregon Dept of Fish & Wildlife
- WDFW** Washington Dept of Fish & Wildlife

- NMFS** National Marine Fisheries Service
- NOAA GC** National Oceanic & Atmospheric Administration General Counsel
- PSMFC** Pacific States Marine Fisheries Commission
- USCG** U.S. Coast Guard
- USFWS** U.S. Fish & Wildlife Service

MEMBERSHIP ROSTER



MAY 19, 2015



Roster published by the Pacific Fishery Management Council pursuant to National Oceanic and Atmospheric Administration contract number NA10NMF4410014

PACIFIC FISHERY MANAGEMENT COUNCIL

7700 NE Ambassador Place, Suite 101 – Portland, Oregon 97220-1384
Telephone 503-820-2280 – Toll Free 866-806-7204 – Fax: 503-820-2299
Website www.pcouncil.org

COUNCIL STAFF

| <u>Name</u> | <u>Title</u> | <u>Extension</u> | <u>Email</u> |
|--------------------------|--|------------------|--|
| Kim Ambert | Administrative Specialist | 421 | Kimberly.Ambert@noaa.gov |
| Kelly Ames | Staff Officer: Groundfish and Pacific Halibut | 426 | Kelly.Ames@noaa.gov |
| Mike Burner | Staff Officer: Salmon, Ecosystem Management | 414 | Mike.Burner@noaa.gov |
| John Coon | Operations and Transitions Specialist | 412 | John.Coon@noaa.gov |
| Patricia Crouse | Fiscal Specialist | 408 | Patricia.Crouse@noaa.gov |
| Kit Dahl | Staff Officer: Highly Migratory Species, NEPA | 422 | Kit.Dahl@noaa.gov |
| John DeVore | Staff Officer: Groundfish, Scientific and Statistical Committee | 413 | John.Devore@noaa.gov |
| Renee Dorval | Administrative Specialist | 420 | Renee.Dorval@noaa.gov |
| Jennifer Gilden | Staff Officer: Habitat, Information, Communications, Legislative Matters | 418 | Jennifer.Gilden@noaa.gov |
| Kerry Griffin | Staff Officer: Coastal Pelagic Species, Marine Protected Areas, Essential Fish Habitat | 409 | Kerry.Griffin@noaa.gov |
| Donald Hansen | Special Assistant to the Executive Director | | Don.Hansen@noaa.gov |
| Kris Kleinschmidt | Information Technology Specialist | 425 | Kris.Kleinschmidt@noaa.gov |
| Sandra Krause | Senior Information Technology Specialist | 419 | Sandra.Krause@noaa.gov |
| Donald Mclsaac | Executive Director | | Donald.Mclsaac@noaa.gov |
| Carolyn Porter | Executive Specialist | 411 | Carolyn.Porter@noaa.gov |
| Jim Seger | Staff Officer: Fishery Economics and Enforcement Consultants | 416 | Jim.Seger@noaa.gov |
| Chuck Tracy | Deputy Director | 415 | Chuck.Tracy@noaa.gov |
| Brett Wiedoff | Staff Officer: Groundfish, Electronic Monitoring | 424 | Brett.L.Wiedoff@noaa.gov |

LEGAL COUNSEL

Ryan Couch
Northwest Section

National Oceanic and Atmospheric
Administration, Office of General
Counsel, Northwest Section
7600 Sand Point Way NE, BIN C15700
Seattle, WA 98115-6300

Telephone: 206-526-6097
Email: Ryan.Couch@noaa.gov

Judson Feder
Southwest Section

National Oceanic and Atmospheric
Administration, Office of General
Counsel, Southwest Section
501 West Ocean Boulevard, Ste 4470
Long Beach, CA 90802-4213

Telephone: 562-980-4067
Email: Judson.Feder@noaa.gov

Sheila Lynch
Northwest Section

National Oceanic and Atmospheric
Administration, Office of General
Counsel, Northwest Section
7600 Sand Point Way NE, BIN C15700
Seattle, WA 98115-6300

Telephone: 206-526-6533
Email: Sheila.Lynch@noaa.gov

Mariam McCall
Northwest Section

National Oceanic and Atmospheric
Administration, Office of General
Counsel, Northwest Section
7600 Sand Point Way NE, BIN C15700
Seattle, WA 98115-6300

Telephone: 206-526-4504
Email: Mariam.McCall@noaa.gov

Maggie Smith
Northwest Section

National Oceanic and Atmospheric
Administration, Office of General
Counsel, Northwest Section
7600 Sand Point Way NE, BIN C15700
Seattle, WA 98115-6300

Telephone: 206-526-4418
Email: Maggie.Smith@noaa.gov

COUNCIL MEMBERS

UNSWORTH, DR. JAMES
State of Washington Principal Official

Director
WA Dept. of Fish and Wildlife
600 Capitol Way N
Olympia, WA 98501-1091
michele.culver@dfw.wa.gov
vincent.adicks@dfw.wa.gov
corey.niles@dfw.wa.gov

Telephone: 360-902-2200
Email: jim.unsworth@dfw.wa.gov

Primary Designee: **Ms. Michele Culver**
Designee: **Mr. Kyle Adicks**
Designee: **Mr. Corey Niles**

Telephone: 360-249-1211
Telephone: 360-902-2664
Telephone: 360-249-1223

BONHAM, MR. CHUCK
State of California Principal Official

California Dept. of Fish and Wildlife
Director
1416 Ninth Street
Sacramento, CA 95814
marci.yaremko@wildlife.ca.gov
joanna.grebel@wildlife.ca.gov
craig.shuman@wildlife.ca.gov

Telephone: 916-653-7667
Email: director@wildlife.ca.gov

1st Designee: **Ms. Marci Yaremko**
2nd Designee: **Ms. Joanna Grebel**
3rd Designee: **Dr. Craig Shuman**

Telephone: 858-442-3004
Telephone: 831-649-2804
Telephone: 805-568-1246

BRIZENDINE, MR. BUZZ
At-Large Appointment

2838 Garrison Street
San Diego, CA 92106

Telephone: 619-933-7828
Email: buzzbriz@gmail.com

COTTEN, MR. SAM (nonvoting)
State of Alaska Principal Official

Commissioner, Alaska Dept. of Fish
and Game
PO Box 115526
Juneau, AK 99811-5526
charles.swanton@alaska.gov
karla.bush@alaska.gov
nicole.kimball@alaska.gov
dani.evanson@alaska.gov
bob.clark@alaska.gov

Telephone: 907-465-4100
Email: dfg.commissioner@alaska.gov

1st Designee: **Mr. Charles Swanton**
2nd Designee: **Ms. Karla Bush**
3rd Designee: **Ms. Nicole Kimball**
4th Designee: **Ms. Dani Evanson**
5th Designee: **Mr. Bob Clark**

Telephone: 907-465-4100
Telephone: 907-465-6153
Telephone: 907-267-2111
Telephone: 907-465-8294
Telephone: 907-244-8516

CRABBE, MR. DAVID
California Obligatory Appointment

PO Box 4224
Carmel, CA 93921

Telephone: 831-622-6826
Email: dcrabbe@comcast.net

FELDNER, MR. JEFF
At-Large Appointment

470 Killdeer Drive
Siletz, OR 97380

Telephone: 541-444-2460
Email: jfeldner@jnrcom.com

FISHER, MR. RANDY (nonvoting)
PSMFC

Executive Director, Pacific States
Marine Fisheries Commission
205 SE Spokane Street, Ste 101
Portland, OR 97202-6413
dave_hanson@psmfc.org

Telephone: 503-595-3500
Email: rfisher@psmfc.com

1st Designee: **Dr. David Hanson**
Parliamentarian

Telephone: 503-805-2372

GROMLICH, RDML RICHARD (nonvoting)
U.S. Coast Guard

U.S. Coast Guard
915 Second Ave, Rm 3590
Seattle, WA 98174-1067
gregg.w.casad@uscg.mil
brian.p.corrigan@uscg.mil

Telephone: 206-220-7090
Email: richard.t.gromlich@uscg.mil

1st Designee: **LCDR Gregg Casad**
2nd Designee: **Mr. Brian Corrigan**

Telephone: 206-220-7305
Telephone: 206-220-7309

HOGAN, MR. DAVID (nonvoting)
U.S. State Dept.

U.S. Dept. of State
LES/OMC, Room 2758
2201 C St NW, Ste 2758
Washington, DC 20520

Telephone: 202-647-2335
Email: HoganDF@State.gov

COUNCIL MEMBERS (CONTINUED)

| | | |
|--|--|--|
| LINCOLN, MR. RICH Washington Obligatory Appointment | 1410 113 th Avenue SE Olympia, WA 98501 | Telephone: 971-263-3226 Email: rlincolnabroad@hotmail.com |
| LOWMAN, MS. DOROTHY Chair Oregon Obligatory Appointment | 6507 SW Barnes Road Portland, OR 97225 | Telephone: 503-804-4234 Email: dmlowman01@comcast.net |
| MELCHER, MR. CURT State of Oregon Principal Official | Director, Oregon Dept. of Fish and Wildlife 4034 Fairview Industrial Drive SE Salem, OR 97302 j.chris.kern@state.or.us carene.e.braby@state.or.us troy.v.buell@state.or.us | Telephone: 503-947-6000 Email: curt.melcher@state.or.us Telephone: 971-673-6031 Telephone: 541-867-4741 Telephone: 541-867-0300 ext. 225 |
| 1st Designee: Mr. Chris Kern 2nd Designee: Dr. Caren Braby 3rd Designee: Mr. Troy Buell | | |
| MOORE, MR. VIRGIL State of Idaho Principal Official | Director, Idaho Dept. of Fish and Game PO Box 25 Boise, ID 83707-0025 cdadavid@aol.com pete.hassemer@idfg.idaho.gov | Telephone: Email: Telephone: 208-765-8733 Telephone: 208-334-3791 |
| 1st Designee: Mr. Dave Ortmann 2nd Designee: Mr. Pete Hassemer | | |
| MYER, MR. DALE At-Large Appointment | Arctic Storm, Inc. 400 N 34th St, Ste 306 Seattle, WA 98103 | Telephone: 206-547-6557 Email: dmyer@arcticstorm.com |
| POLLARD, MR. HERB Vice Chair Idaho Obligatory Appointment | 2169 S Linda Vista Place Boise, ID 83709 | Telephone: 208-859-0263 Email: hapollard@yahoo.com |
| SONES, MR. DAVID Tribal Appointment | PO Box 618 Neah Bay, WA 98357 | Telephone: 360-640-1233 Email: ddavid160@centurytel.net |
| STELLE, MR. WILLIAM NMFS West Coast Region | Regional Administrator, West Coast Region National Marine Fisheries Service 7600 Sand Point Way NE, BIN C15700 Seattle, WA 98115-0070 | Telephone: 206-526-6150 Email: Will.Stelle@noaa.gov |
| Designee: Mr. Bob Turner Designee: Mr. Frank Lockhart Designee: Ms. Heidi Taylor Designee: Dr. Peter Dygert Designee: Mr. Kevin Duffy | bob.turner@noaa.gov frank.lockhart@noaa.gov heidi.taylor@noaa.gov peter.dygert@noaa.gov kevin.duffy@noaa.gov | Telephone: 360-753-5825 Telephone: 206-526-6142 Telephone: 562-980-4039 Telephone: 206-526-6734 Telephone: 206-526-4743 |
| THORSON, MS. ROBYN (nonvoting) USFWS | USFWS Pacific Region Director, U.S. Fish and Wildlife Service 911 NE 11 th Aveue Portland, OR 97232 steve_haesecker@fws.gov christina_wang@fws.gov | Telephone: 503-231-6118 Email: Telephone: 360-604-2500 Telephone: 360-604-2583 |
| 1st Designee: Dr. Steven Haesecker 2nd Designee: Ms. Christina Wang | | |
| WOLFORD, MR. DAN At-Large | 16171 Jasmine Way Los Gatos, CA 95032 | Telephone: 408-356-2465 Email: danwolford@earthlink.net |

STANDING COUNCIL MEMBER COMMITTEES

Budget Committee

MR. DAVID ORTMANN, Chair
MS. MICHELE CULVER
DR. DAVID HANSON
MS. DOROTHY LOWMAN
MR. DALE MYER
MR. DAN WOLFORD
MR. BOB TURNER

LEGISLATIVE COMMITTEE

DR. DAVID HANSON, Chair
MR. DAVID CRABBE
MS. DOROTHY LOWMAN
MR. DALE MYER
MR. DAN WOLFORD

REPRESENTATIVES TO OTHER FORUMS

Ms. Dorothy Lowman

*Council Coordinating Committee Video and Electronic
Monitoring Subcommittee* (June 2012)

Ms. Dorothy Lowman

Western and Central Pacific Fisheries Commission

Vacant

Ms. Michele Culver / Mr. Tom Marking

*International Pacific Halibut Commission (IPHC)
IPHC Management Strategy Advisory Body*

Ms. Michele Culver
Alternate: Dr. Caren Braby

Regional Planning Body for West Coast Region (June 2012)

Mr. Buzz Brizendine

U.S. – Canada Albacore Treaty Forum

Mr. Phil Anderson

*U.S. Section of the Joint Management Committee of the
U.S. – Canada Pacific Hake/Whiting Agreement* (April 2011)

ADVISORY BODIES

COASTAL PELAGIC SPECIES ADVISORY SUBPANEL

CARROLL, MR. RICHARD
Processor

Telephone: 360-486-4328
Email: rmc Carroll57@gmail.com

CROOKE, MR. STEVE
California Sport/Charter

3 Flintridge
Irvine, CA 92603

Telephone: 949-697-7142
Email: sjcrooke97@aol.com

HAWORTH, MR. DAVID
California Commercial

F/V Barbara H
4369 Niagra Avenue
San Diego, CA 92107

Telephone: 619-884-3247
Email: tiffnick147@aol.com

HOINSKY, MS. TERRY
California Commercial

President, Fishermen's Union of
America
30554 Santa Luna Drive
Ranchos Palos Verdes, CA 90275

Telephone: 310-833-5434
Email: terry.hoinsky@cox.net

JURLIN, MR. NICK
California Commercial

Southbound Fisheries, Inc.
133 The Promenade N., Unit 317
Long Beach, CA 90802

Telephone: 310-344-9310
Email: fveileen@gmail.com

LAW, MR. EUGENE
Oregon Commercial

754 Olalla Rd
Toledo, OR 97391

Telephone: 541-336-2645
Email: mslaw2645@hotmail.com

McTEE, MS. SARAH
Conservation

Environmental Defense Fund
123 Mission Street, 28th Floor
San Francisco, CA 94105

Telephone: 415-293-6103
Email: smctee@edf.org

OKONIEWSKI, MR. MIKE
Co-Chair
Processor

Pacific Seafood
1635 Down River Dr
Woodland, WA 98674

Telephone: 360-225-8553
Email: mokoniewski@pacseafood.com

PLESCHNER-STEELE, MS. DIANE
Co-Chair
Processor

Executive Director, California
Wetfish Producers Association
PO Box 1951
Buellton, CA 93427

Telephone: 805-693-5430
Email: dplesch@earthlink.net

ZUANICH, MR. ROBERT P.
Washington Commercial

Purse Seine Vessels' Owners
Association, Executive Director
1900 W Nickerson, Ste 320
Seattle, WA 98119

Telephone: 206-283-7733
Email: rpz@psvoa.com

COASTAL PELAGIC SPECIES MANAGEMENT TEAM

VACANCIES: One NMFS NWFSC Position.

| | | |
|---|---|--|
| DORVAL, DR. EMMANIS NMFS | National Marine Fisheries Service 8901 La Jolla Shores Drive La Jolla, CA 92037 | Telephone: 858-337-7385 Email: emmanis.dorval@noaa.gov |
| HILL, DR. KEVIN NMFS | National Marine Fisheries Service PO Box 271 La Jolla, CA 92038-0271 | Telephone: 858-546-7052 Email: kevin.hill@noaa.gov |
| LINDSAY, MR. JOSHUA NMFS | National Marine Fisheries Service 501 W Ocean Blvd, Ste 4200 Long Beach, CA 90802 | Telephone: 562-980-4034 Email: joshua.lindsay@noaa.gov |
| LYNN, MR. KIRK CDFW | California Dept. of Fish and Wildlife 8901 La Jolla Shores Drive La Jolla, CA 92037 | Telephone: 858-546-7167 Email: kirk.lynn@wildlife.ca.gov |
| PROTASIO, MS. CHELSEA Vice Chair CDFW | California Dept. of Fish and Wildlife 20 Lower Ragsdale Drive, Suite 100 Monterey, CA 93940 | Telephone: 831-649-2994 Email: chelsea.protasio@wildlife.ca.gov |
| SARICH, MR. ALAN TRIBAL | Quinault Indian Nation PO Box 189 Taholah, WA 98587 | Telephone: 360-276-8215 ext. 465 Email: asarich@quinault.org |
| SCHMITT, MS. CYREIS ODFW | Oregon Dept. of Fish and Wildlife 2040 SE Marine Science Dr. Newport, OR 97365-5294 | Telephone: 541-867-0300 ex. 265 Email: cyreis.c.schmitt@state.or.us |
| WARGO, MS. LORNA Chair WDFW | Washington Dept. of Fish and Wildlife 48 Devonshire Road Montesano, WA 98563 | Telephone: 360-249-1221 Email: lorna.wargo@dfw.wa.gov |

ECOSYSTEM ADVISORY SUBPANEL

| | | |
|--|--|--|
| ADAMS, DR. PETE California | Adams Fishery Consulting 544 Mariano Drive Sonoma, CA 95476 | Telephone: 415-279-0685 Email: petebadams@gmail.com |
| DYE, MR. PAUL Chair Washington | The Nature Conservancy 1917 First Avenue Seattle, WA 98101 | Telephone: 206-436-6238 Email: pdye@tnc.org |
| ENTICKNAP, MR. BEN Oregon | Pacific Project Manager, Oceana 222 NW Davis Street, Ste. 200 Portland, OR 97209 | Telephone: 503-235-0278 Email: BEnticknap@oceana.org |
| FOSMARK, MS. KATHY California | F/V Seeadler PO Box 1338 Pebble Beach, CA 93953 | Telephone: 831-238-0647 Email: Kfosmark@aol.com |
| KLINGER, DR. TERRIE Washington | School of Marine and Environmental Affairs Box 355685, University of Washington Seattle, WA 98105-6715 | Telephone: 206-685-2499 Email: tklinger@uw.edu |
| MARUSKA, MR. DON California | San Luis Obispo Science and Ecosystem Alliance 895 Napa Avenue, Ste. A-5 Morro Bay, CA 93442 | Telephone: 805-772-4667 Email: dmaruska@slosea.org |
| McMULLEN, MR. SCOTT Oregon | Oregon Fishermen's Cable Comm. 2021 Marine Drive, Ste 102 Astoria, OR 97103 | Telephone: 503-325-2285 Email: smcmullen@ofcc.com |
| STONE, MR. NATE Washington | Fury Group, Inc. 4005 20 th Avenue W, Ste 207 Seattle, WA 98199 | Telephone: 206-783-3844 Email: furygroup@aol.com |
| WARRENS, MR. FRANK Vice Chair Oregon | 15010 NE 16 th Street Vancouver, WA 98684 | Telephone: 509-351-1039 Email: frank@frankwarrensauto.com |

ENFORCEMENT CONSULTANTS

CHADWICK, CAPT. DAN
Chair
Washington

Washington Dept. of Fish and Wildlife
PO Box 553
Naselle, WA 98638

Telephone: 360-581-3337
Email: dan.chadwick@dfw.wa.gov

CORRIGAN, MR. BRIAN
13th Coast Guard District

U.S. Coast Guard
915 2nd Ave, Rm 3562
Seattle, WA 98174-1067

Telephone: 206-220-7309
Email: brian.p.corrigan@uscg.mil

GIAMMANCO, LCDR JOE
11th Coast Guard District

U.S. Coast Guard
Coast Guard Island, Bldg. 50-5
Alameda, CA 94501-5100
shannon.m.anthony@uscg.mil

Telephone: 510-437-3374
Email: joseph.s.giammanco@uscg.mil

Designee: **LT Shannon Anthony**

Telephone: 510-437-5332

GILES, ACTING SAC BILL
NMFS West Coast Division

Special Agent in Charge
National Marine Fisheries Service
7600 Sand Point Way NE, BIN C15700
Seattle, WA 98115-0070
dayna.matthews@noaa.gov

Telephone: 206-526-6133
Email: william.giles@noaa.gov

Designee: **Mr. Dayna Matthews**

Telephone: 360-753-4409

PUCCINELLI, CAPT. ROBERT
California

California Dept. of Fish and Wildlife
20 Lower Ragsdale Drive, Suite 100
Monterey, CA 93940

Telephone: 831-649-2901
Email: robert.puccinelli@wildlife.ca.gov

SAGAPOLU, SAC MARTINA
NMFS West Coast Division

Special Agent in Charge, NMFS West
Coast Region
501 W. Ocean BLVD, Ste. 4300
Long Beach, CA 90802
nicholas.call@noaa.gov

Telephone: 562-980-4050
Email: martina.sagapolu@noaa.gov

Designee: **SA Nicholas Call**

Telephone: 707-575-6075

SCHWARTZ, LT TIM
Oregon

Oregon State Police, Fish and Wildlife
General Headquarters
255 Capitol Street NE, 4th Floor
Salem, OR 97310
todd.thompson@state.or.us

Telephone: 503-934-0222
Email: tim.schwartz@state.or.us

Alternatte: **SGT. Todd Thompson**

Telephone: 541-265-5354

ESSENTIAL FISH HABITAT REVIEW COMMITTEE (GROUND FISH)

| | | |
|---|--|---|
| BOWLBY, MR. ED NMS Designee: Ms. Karen Reyna | NOAA Olympic Coast NMS 115 East Railroad Ave., Suite 301 Port Angeles, WA 98362 | Telephone: 360-457-6622 Email: ed.bowlby@noaa.gov |
| EDER, MR. ROBERT Commercial Fixed Gear | F/V Timmy Boy PO Box 721 Newport, OR 97365 | Telephone: 541-265-6633 Email: 1roberteder@gmail.com |
| GOLDFINGER, DR. CHRIS Academic | Oregon State University Ocean Administration Building, Unit 102 Corvallis, OR 97331 | Telephone: 541-737-2064 Email: gold@coas.oregonstate.edu |
| GREENE, DR. GARY Academic | Moss Landing Marine Laboratories 8272 Moss Landing Road Moss Landing, CA 95039 | Telephone: 831-633-7264 Email: greene@mlml.calstate.edu |
| MACKEY, Ms. MEGAN Vice Chair Conservation | Ecotrust 721 NW 9 th Avenue, Suite 200 Portland, OR 97209 | Telephone: 503-467-0784 Email: mmackey@ecotrust.org |
| MATTHEWS, MR. DAYNA NMFS WCR | National Marine Fisheries Service Office of Law Enforcement 510 Desmond Drive SE, Suite 103 Lacey, WA 98503 | Telephone: 360-753-4409 Email: dayna.matthews@noaa.gov |
| PETTINGER, MR. BRAD Chair Commercial Trawl | Oregon Trawl Commission 16289 Hwy 101 South, Suite C Brookings, OR 97415 | Telephone: 541-469-7830 Email: bpettinger@ortrawl.net |
| SCHUMACKER, MR. JOE Tribal Designee: Ms. Jennifer Hagen | Quinault Indian Nation PO Box 424 Taholah, WA 98587 jennifer.hagen@quileutenation.org | Telephone: 360-276-8215 Email: jschumacker@quinault.org Telephone: 360-374-2059 |
| SHESTER, DR. GEOFF Conservation | Oceana CA Program Director 99 Pacific Street, Suite 155C Monterey, CA 93940 | Telephone: 831-643-9266 Email: gshester@oceana.org |
| STADLER, DR. JOHN NMFS WCR | National Marine Fisheries Service Fish Biologist, WCR EFH Coordinator 510 Desmond Drive SE, Suite 103 Lacey, WA 98503 | Telephone: 360-534-9328 Email: john.stadler@noaa.gov |
| WAKEFIELD, DR. WALDO NMFS NWFS | National Marine Fisheries Service 2032 SE OSU Drive Newport, OR 97365 | Telephone: 541-867-0542 Email: waldo.wakefield@noaa.gov |
| YOKLAVICH, Ms. MARY NMFS SWFSC | National Marine Fisheries Service 110 Shaffer Road Santa Cruz, CA 95060 | Telephone: 831-420-3940 Email: mary.yoklavich@noaa.gov |

GROUNDFISH ALLOCATION COMMITTEE – VOTING MEMBERS

VACANCIES: One CDFW, One ODFW Position, and One WDFW Position.

| | | |
|---|--|--|
| HANSON, DR. DAVID Pacific States Marine Fisheries Commission | Pacific States Marine Fisheries Commission 3468 22nd Street NW Hackensack, MN 56452 | Telephone: 218-675-5231 Email: dave_hanson@psmfc.org |
| LOCKHART, MR. FRANK NMFS WCR | National Marine Fisheries Service 7600 Sand Point Way, NE Seattle, WA 98115-0070 | Telephone: 206-526-6142 Email: frank.lockhart@noaa.gov |
| WOLFORD, MR. DAN Chair At-Large | 16171 Jasmine Way Los Gatos, CA 95032 | Telephone: 408-356-2465 Email: danwolford@earthlink.net |

GROUNDFISH ALLOCATION COMMITTEE – NON-VOTING

| | | |
|--|---|--|
| BORNSTEIN, MR. ANDREW Shoreside Processing | Bornstein Seafoods PO Box 58 Astoria, OR 97103 | Telephone: 503-325-6164 Email: Andrew@bornstein.com |
| GHIO, MR. TOM Open Access Fishery | Ghio Fish Company 112 Gilbert CT Santa Cruz, CA 95065 | Telephone: 831-295-5511 Email: ghiofish2000@yahoo.com |
| JUD, MR. SHEMS Conservation | Environmental Defense Fund 1749 Regency Street West Linn, OR 97068 | Telephone: 503-358-7053 Email: sjud@edf.org |
| LEIPZIG, MR. PETER Limited Entry Non-Whiting Trawl | Executive Director, Fisherman's Marketing Association 1585 Heartwood Drive, Ste E McKinleyville, CA 95519 | Telephone: 707-840-0182 Email: pete@trawl.org |
| LONGO EDER, MS. MICHELE Limited Entry Fixed Gear | F/V Timmy Boy PO Box 721 Newport, OR 97365 | Telephone: 541-265-3337 Email: michele@michelelongoeder.com |
| OSBORN, MR. ROBERT Recreational Fisher | United Anglers of Southern California PO Box 385 Surfside, CA 90743 | Telephone: 562-592-0857 Email: bob@pacificangler.com |
| WALDECK, MR. DANIEL A. At-sea Processing | Executive Director, Pacific Whiting Conservation Cooperative 2505 SE 11 th Avenue, Suite 358 Portland, OR 97202 | Telephone: 971-544-7787 Email: dwaldeck@comcast.net |

GROUND FISH ADVISORY SUBPANEL

| | | |
|---|--|--|
| ALVERSON, MR. ROBERT Fixed Gear At-Large | Fishing Vessel Owner's Association 4005 - 20th Ave W, Room 232 Seattle, WA 98199-1290 | Telephone: 206-283-7735 Email: roberta@fvoa.org |
| ANCONA, MR. TOM Vice Chair Bottom Trawl | Tommy's Marine Service - F/V Caito Bros, Inc. PO Box 1227 Fort Bragg, CA 95437 | Telephone: 707-964-5423 Email: ancona@mcn.org |
| CHAMBERS, Ms. SUSAN Processor At-Large | PO Box 3447 Coos Bay, OR 97420 | Telephone: 541-297-2875 Email: pelagics1618@gmail.com |
| DUNN, MR. KEVIN Trawl At-Large | 180 West Irving Avenue Astoria, OR 97103-6418 | Telephone: 503-440-2866 Email: kdunn3201@charter.net |
| HOLLOWAY, MR. JOHN Chair Sport Fisheries At-Large | Executive Board Secretary, Oregon Anglers/Oregon RFA 6823 SW Burlingame Ave Portland, OR 97219-2127 | Telephone: 503-245-1281 Email: RFAoregon@aol.com |
| INGLES, MR. ROBERT C. California Charter North of Pt. Conception | Golden Gate Fisherman's Association PO Box 3728 Hayward, CA 94544 | Telephone: 510-581-2628 Email: sherry@fishingboat.com |
| JONER, MR. STEVE Tribal Fisheries | Makah Fisheries Management 113 Shaffer Road Port Angeles, WA 98363 | Telephone: 360-461-3249 Email: gofish@olypen.com |
| JUD, MR. SHEMS Conservation | Environmental Defense Fund 1749 Regency Street West Linn, OR 97068 | Telephone: 503-358-7053 Email: sjud@edf.org |
| LIBBY, MR. TOM E. Processor | CA Shellfish Co., Inc. 90085 Logan Road Astoria, OR 97103 | Telephone: 503-325-5276 Email: Tom.CalShell@gmail.com |
| LONGO-EDER, Ms. MICHELE Fixed Gear At-Large | Michele Longo-Eder Attorney At Law, LLC PO Box 1530 Newport, OR 97365 | Telephone: 541-265-3337 Email: michele@michelelongoeder.com |
| MANN, Ms. HEATHER Mid-Water Trawl | Midwater Trawlers Cooperative PO Box 176 Siletz, OR 97380 | Telephone: 541-272-4544 Email: heathermunromann@gmail.com |
| MARKING, MR. TOM Sport Fisheries At-Large | 1456 Whitmire Avenue McKinleyville, CA 95519 | Telephone: 707-839-2073 Email: tmmarking@gmail.com |
| MILES, MR. JEFF Open Access North of Cape Mendocino | PO Box 424 Port Orford, OR 97465 | Telephone: 541-332-1835 Email: JanDDmiles@frontier.com |
| MIRANTE, MR. ROBERT Washington Charter Boat Operator | Westport Charterboat Assoc. PO Box 757 Westport, WA 98595 | Telephone: 360-589-1747 Email: robertmirante@gmail.com |

Groundfish Advisory Subpanel *(continued)*

| | | |
|---|---|---|
| PAINE, MR. BRENT Trawl At-Large | United Catcher Boats Association 4005 20 th Avenue West, Suite 116 Seattle, WA 98199 | Telephone: 206-282-2599 Email: bpaine@ucba.org |
| PLATT, MR. DAN Southern Open Access | STMA 16791 Franklin Road Fort Bragg, CA 95437 | Telephone: 707-813-7221 Email: morefish@mcn.org |
| RICHTER, MR. GERRY Fixed Gear At-Large | B & G Seafoods, Inc. 217 Calle Manzanita Santa Barbara, CA 93105 | Telephone: 805-569-3099 Email: gdrfish@msn.com |
| SEILER, MR. DAVE Washington Sport Fisher At-Large | 9538 Gate Road SW Olympia, WA 98512 | Telephone: 360-273-7548 Email: kndseiler@gmail.com |
| TURNER, MR. TYLER Oregon Charter Boat Operator | Tacklebuster, Inc. 340 Cliff Street Depoe Bay, OR 97341 | Telephone: 541-270-1223 Email: tylerturner@hotmail.com |
| WALDECK, MR. DANIEL A. At-Sea Processor | Executive Director, Pacific Whiting Conservation Cooperative 2505 SE 11 th Avenue, Suite 348 Portland, OR 97202 | Telephone: 971-544-7787 Email: dwaldeck@comcast.net |
| ZIMM, MR. LOUIS California Charter South of Point Conception | Sportfishing Association of California 3762 Dupont Street San Diego, CA 92106 | Telephone: 619-224-7908 Email: glzimm@cox.net |

Groundfish Endangered Species Workgroup

| | | |
|---|---|---|
| BRABY, DR. CAREN ODFW | Oregon Dept. of Fish and Wildlife 2040 SE Marine Science Drive Newport, OR 97365 | Telephone: 541-867-4741 Email: caren.e.braby@state.or.us |
| EGUCHI, DR. TOMO Sea Turtle Taxa Position | National Marine Fisheries Service 8901 La Jolla Shores Dr. La Jolla, CA 92037-1508 | Telephone: 858-546-5615 Email: tomo.eguchi@noaa.gov |
| GOOD, DR. THOMAS Seabird Taxa | National Marine Fisheries Service 2725 Montlake Blvd E Seattle, WA 98112-2097 | Telephone: 206-860-3220 Email: tom.good@noaa.gov |
| GREBEL, MS. JOANNA CDFW | California Dept. of Fish and Wildlife 20 Lower Ragsdale Drive, Suite 100 Monterey, CA 93940 | Telephone: 831-649-2804 Email: joanna.grebel@wildlife.ca.gov |
| GUSTAFSON, DR. RICHARD Fish Taxa | National Marine Fisheries Service 2725 Montlake Blvd E Seattle, WA 98112-2097 | Telephone: Email: |
| HANSON, DR. BRAD Marine Mammal Taxa | National Marine Fisheries Service 2725 Montlake Blvd E Seattle, WA 98112-2097 | Telephone: 206-860-3220 Email: brad.hanson@noaa.gov |
| JANNOT, DR. JASON Observer Program | National Marine Fisheries Service 2725 Montlake Blvd E Seattle, WA 98112-2097 | Telephone: 206-302-1755 Email: jason.jannot@noaa.gov |
| NILES, MR. COREY WDFW | Washington Dept. of Fish and Wildlife 48 Devonshire Road Montesano, WA 98563-9618 | Telephone: 360-249-1223 Email: corey.niles@dfw.wa.gov |
| SCORDINO, MR. JONATHAN WA Coast Tribal | Makah Tribe Fisheries Management PO Box 115 Neah Bay, WA 98357 | Telephone: 360-645-3176 Email: jonathan.scordino@makah.com |
| TODD, MS. LAURA USFWS | U.S. Fish and Wildlife Service 2127 SE Marine Science Drive Newport, OR 97365 | Telephone: 541-867-4558 Email: |
| WILLIAMS, MS. SARAH NMFS WCR | National Marine Fisheries Service 7600 Sand Point Way, NE Seattle, WA 98115-0070 | Telephone: 206-526-4646 Email: sarah.williams@noaa.gov |

GROUNDFISH MANAGEMENT TEAM

| | | |
|--|---|--|
| BRADY, MR. COLBY NMFS WCR | National Marine Fisheries Service 7600 Sand Point Way NE Seattle, WA 98115 | Telephone: 206-526-6117 Email: colby.brady@noaa.gov |
| BUDRICK, MR. JOHN CDFW | California Dept. of Fish and Wildlife 350 Harbor Blvd. Belmont, CA 94002 | Telephone: 650-413-1501 Email: john.budrick@wildlife.ca.gov |
| DOERPINGHAUS, MS. JESSI WDFW | Washington Dept. of Fish and Wildlife 48 Devonshire Road Montesano, WA 98563-9618 | Telephone: 360-249-1224 Email: jessi.doeringhaus@dfw.wa.gov |
| ERICKSON, MR. DANIEL ODFW | Oregon Dept. of Fish and Wildlife 2040 SE Marine Science Drive Newport, OR 97365 | Telephone: 541-867-0300 ext. 229 Email: Daniel.L.Erickson@state.or.us |
| HANSHEW, MS. GRETCHEN NMFS WCR | National Marine Fisheries Service 7600 Sand Point Way NE Seattle, WA 98115 | Telephone: 206-526-6147 Email: gretchen.hanshaw@noaa.gov |
| JONES, MR. ROBERT F. Tribal Agency | Northwest Indian Fisheries Commission PO Box 1029 Forks, WA 98331 | Telephone: 360-374-5501 Email: rjones@nwifc.org |
| LEONARD, MR. JERRY NMFS NWFSC | NMFS NWFSC 2725 Montlake Blvd. East Seattle, WA 98112 | Telephone: 206-302-1742 Email: jerry.leonard@noaa.gov |
| LEOS, MR. ROBERT CDFW | California Dept. of Fish and Wildlife 20 Lower Ragsdale Drive, Suite 100 Monterey, CA 93940 | Telephone: 831-649-2889 Email: robert.leos@wildlife.ca.gov |
| MATTES, MS. LYNN Vice Chair ODFW | Oregon Dept. of Fish and Wildlife 2040 SE Marine Science Drive Newport, OR 97365 | Telephone: 541-867-0300 ex. 237 Email: lynn.mattes@state.or.us |
| MONK, DR. MELISSA NMFS SWFSC | NOAA/NMFS 110 Shaffer Road Santa Cruz, CA 95060 | Telephone: 831-420-3950 Email: melissa.monk@noaa.gov |
| REED, MS. HEATHER Chair WDFW | Washington Dept. of Fish and Wildlife 48 Devonshire Road Montesano, WA 98563-9618 | Telephone: 360-249-1202 Email: reedhjr@dfw.wa.gov |
| STEPHENS, DR. ANDI NMFS NWFSC | National Marine Fisheries Service Newport Research Station, Bldg. 955 2032 SE OSU Drive Newport, OR 97365-5275 | Telephone: 541-867-0521 Email: andi.stephens@noaa.gov |

HABITAT COMMITTEE

VACANCIES: One Northwest or Columbia River Tribal Position.

| | | |
|---|--|---|
| DEHART, DR. DOUGLAS Conservation | Coffee Creek Bioscience 915 Clearbrook Drive Oregon City, OR 97045 | Telephone: 503-701-4578 Email: ddehart@onemain.com |
| GREENE, DR. CORREIGH NMFS NWFSC | National Marine Fisheries Service NWFSC 2725 Montlake Blvd. East Seattle, WA 98112-2097 | Telephone: 206-860-5611 Email: correigh.greene@noaa.gov |
| HAESEKER, DR. STEVEN (nonvoting) USFWS Designee: Ms. Christina Wang | U.S. Fish and Wildlife Service 1211 SE Cardinal Ct, Ste 100 Vancouver, WA 98683 Christina_wang@fws.gov | Telephone: 360-604-2500 Email: steve_haeseker@fws.gov Telephone: 360-604-2583 |
| HAMILTON, Ms. LIZ Sport Fisheries At-Large | Executive Director, Northwest Sportfishing Industry Association PO Box 4 Oregon City, OR 97045-0004 | Telephone: 503-631-8859 Email: nsializ@aol.com |
| HASSEMER, MR. PETE IDFG | Idaho Dept. of Fish and Game 600 S Walnut, PO Box 25 Boise, ID 83707-0025 | Telephone: 208-334-3791 Email: pete.hassemer@idfg.idaho.gov |
| KAWAHARA, MR. JOEL Co-Chair Commercial Fisheries | 3652 Lindsay Hill Rd Quilcene, WA 98376 | Telephone: 206-406-7026 Email: joelkaw@earthlink.net |
| MEREMS, Ms. ARLENE ODFW | Oregon Dept. of Fish and Wildlife 2040 SE Marine Science Drive Newport, OR 97365 | Telephone: 541-867-0300 ex. 246 Email: arlene.r.merems@state.or.us |
| ORCUTT, MR. MIKE California Tribes | Hoopla Valley Tribe PO Box 930 Hoopla, CA 95546-0417 | Telephone: 530-625-4267 Email: director@hoopla-nsn.gov |
| QUAN, Ms. JENNIFER WDFW | Washington Dept. of Fish and Wildlife PO Box 43137 Olympia, WA 98504 | Telephone: 360-902-2224 Email: jennifer.quan@dfw.wa.gov |
| RECHT, Ms. FRAN Co-Chair PSMFC | Pacific States Marine Fisheries Commission PO Box 221 Depoe Bay, OR 97341-0221 | Telephone: 541-765-2229 Email: franrecht@centurytel.net |
| SCHEIBLAUER, MR. STEPHEN At-Large | Harbormaster, City of Monterey 256 Figueroa Street Monterey, CA 93940 | Telephone: 831-646-3951 Email: scheibla@ci.monterey.ca.us |
| STADLER, DR. JOHN NMFS WCR Designee: Ms. Korie Schaeffer | National Marine Fisheries Service Fish Biologist, WCR EFH Coordinator 510 Desmond Drive SE, Suite 103 Lacey, WA 98503 korie.schaeffer@noaa.gov | Telephone: 360-534-9328 Email: john.stadler@noaa.gov Telephone: 707-575-6087 |

Habitat Committee *(continued)*

WILKINS, MR. ERIC
CDFW

California Dept. of Fish and Wildlife
Senior Environmental Scientist
20 Lower Ragsdale Drive, Suite 100
Monterey, CA 93940

Telephone: 831-649-2813
Email: eric.wilkins@wildlife.ca.gov

WOONINCK, DR. LISA
National Marine Sanctuaries

Office of National Marine Sanctuaries
West Coast Regional Office
99 Pacific Street, Bldg. 200 – Ste K
Monterey, CA 93940

Telephone: 831-647-1920
Email: lisa.wooninck@noaa.gov

HIGHLY MIGRATORY SPECIES ADVISORY SUBPANEL

| | | |
|---|--|---|
| BUELL, MS. LINDA Northern Charter Boat Operator | 7695 Galloway Road Cloverdale, OR 97112 | Telephone: 503-965-2238 Email: norwester@garibaldicharters.com |
| FARWELL, MR. CHUCK Conservation | Monterey Bay Aquarium, Tuna Research and Conservation 886 Cannery Row Monterey, CA 93940 | Telephone: 831-648-4826 Email: cfarwell@mbayaq.org |
| FELANDO, MR. AUGUST Commercial Purse Seine | 870 San Antonio Pl San Diego, CA 92106 | Telephone: 619-223-7654 Email: augustfelando@aol.com |
| FLOURNOY, MR. PETER (INTERIM) Commercial At-Large | | Telephone: Email: |
| FOSMARK, MR. STEVEN Commercial Gillnet Fisheries | Owner/Operator, F/V Seeadler 3059 Sherman Rd Pebble Beach, CA 93953 | Telephone: 831-373-5238 Email: fvseeadler@aol.com |
| FRICKE, MR. DOUGLAS Chair Commercial At-Large | Boat Seafoods PO Box 2402 Westport, WA 98595 | Telephone: 360-580-3027 Email: dfricke@techline.com |
| HEIKKILA, MR. WAYNE Vice Chair Commercial Troll | Executive Director, Western Fishboat Owner's Association PO Box 992723 Redding, CA 96099 | Telephone: 530-229-1097 Email: wfoa@charter.net |
| MARCHAND, JR., MR. PIERRE Processor | President, Jessie's Ilwaco Fish Company PO Box 800 Ilwaco, WA 98624-0800 | Telephone: 360-642-3773 Email: pierrem@ilwacofish.com |
| OSBORN, MR. ROBERT Private Recreational | United Anglers of Southern California PO Box 385 Surfside, CA 90743 | Telephone: 562-857-6949 Email: bob@pacificangler.com |
| RUDIE, MR. DAVID Processor South of Cape Mendocino | President, Catalina Offshore Products, Inc. 5202 Lovelock Street San Diego, CA 92110 | Telephone: 619-297-9797 Email: dave@catalinaop.com |
| SUTTON, MR. BILL Commercial At-Large | F/V Aurelia 876 S Rice Rd Ojai, CA 93023 | Telephone: 805-646-9685 Email: seafreshto@aol.com |
| THOMPSON, MR. MIKE Southern Charter Boat Operator | 26032 Via Del Rey San Juan Capistrano, CA 92675 | Telephone: 949-675-0551 Email: mthompson041@cox.net |
| TOM, MS. PAMELA Public At-Large | University of California Food Science and Technology Dept. One Shields Avenue Davis, CA 95616 | Telephone: 530-752-1465 msg only Email: pdtom@ucdavis.edu |

HIGHLY MIGRATORY SPECIES MANAGEMENT TEAM

VACANCIES: One NMFS WCR Position and one Tribal Position.

BARROSO, Ms. CELIA
NMFS West Coast Region

National Marine Fisheries Service
501 W Ocean Blvd, Ste 4200
Long Beach, CA 90802

Telephone: 562-432-1850
Email: celia.barroso@noaa.gov

HELLMERS, Ms. ELIZABETH
Co Chair
CDFW

California Dept. of Fish and Wildlife
8901 La Jolla Shores Drive
La Jolla, CA 92037

Telephone: 858-334-2813
Email: elizabeth.hellmers@wildlife.ca.gov

HUGHES, Mr. KIRT
WDFW

Washington Dept. of Fish and Wildlife
600 Capitol Way North, MS 43150
Olympia, WA 98501

Telephone: 360-902-2705
Email: kirt.hughes@dfw.wa.gov

SCHMITT, Ms. CYREIS
ODFW

Oregon Dept. of Fish and Wildlife
2040 SE Marine Science Dr
Newport, OR 97365-5294

Telephone: 541-867-4741
Email: cyreis.c.schmitt@state.or.us

SIPPEL, Dr. TIM
NMFS SWFSC

National Marine Fisheries Service
8901 La Jolla Shores Dr.
La Jolla, CA 92037-1508

Telephone:
Email: tim.sippel@noaa.gov

STOHS, Dr. STEPHEN
Co Chair
NMFS SWFSC

National Marine Fisheries Service
PO BOX 271
La Jolla, CA 92037-1508

Telephone: 858-546-7084
Email: Stephen.Stohs@noaa.gov

MODEL EVALUATION WORKGROUP

| | | |
|--|---|---|
| CLEMONS, MR. ETHAN ODFW | Oregon Dept. of Fish and Wildlife 2040 SE Marine Science Drive Newport, OR 97365 | Telephone: 541-867-0300 ex. 242 Email: Ethan.R.Clemons@state.or.us |
| HAGEN-BREAUX, MS. ANGELIKA WDFW | Washington Dept. of Fish and Wildlife 600 Capitol Way N Olympia, WA 98501-1091 | Telephone: 360 902-2841 Email: angelika.hagen-breaux@dfw.wa.gov |
| Designee: Mr. Jim Packer | packejfp@dfw.wa.gov | Telephone: 360-902-2754 |
| JOHNSON, DR. GALEN Tribal Agency | Northwest Indian Fisheries Commission 6730 Martin Way E Olympia, WA 98516-5540 | Telephone: Email: gjohnson@nwifc.org |
| KORMOS, MR. BRETT CDFW | California Dept. of Fish and Wildlife 5355 Skylane Blvd., Suite B Santa Rosa, CA 95403 | Telephone: 707-576-2893 Email: brett.kormos@wildlife.ca.gov |
| LAVOY, MR. LARRIE Vice Chair NMFS WCR | National Marine Fisheries Service 510 Desmond Drive SE, Ste 103 Lacey, WA 98503 | Telephone: 360-753-4063 Email: larrie.lavoy@noaa.gov |
| RANKIS, MR. ANDY Chair NW Indian Fisheries Commission | Northwest Indian Fisheries Commission 6730 Martin Way E Olympia, WA 98516 | Telephone: 360-438-1181 ex. 322 Email: arankis@nwifc.org |
| SHARMA, MR. RISHI Columbia River Inter-Tribal Fish Commission | Columbia River Inter-Tribal Fish Commission 729 NE Oregon St, Ste 200 Portland, OR 97232 | Telephone: 503-238-0667 Email: shar@critfc.org |
| YUEN, MR. HENRY USFWS | U.S. Fish and Wildlife Service 1211 SE Cardinal Ct, Ste 100 Vancouver, WA 98683 | Telephone: 360-604-2500 Email: henry_yuen@fws.gov |

SALMON ADVISORY SUBPANEL

| | | |
|---|---|---|
| BITTS, MR. DAVE California Troll | PCFFA 2679 Sunnygrove McKinleyville, CA 95519 | Telephone: 707-498-3512 Fax: Email: dbitts@suddenlink.net |
| FRANK, MR. CALVIN Washington Tribes | Quinault Indian Nation PO box 373 Bay Center, WA 98527 | Telephone: 360-942-7809 Email: calvin.frankcf@gmail.com |
| GORELNİK, MR. MARC California Sport Fisheries | Coastside Fishing Club 8042 Terrace Drive El Cerrito, CA 94530 | Telephone: 415-409-9529 Email: marc@gorelniklaw.com |
| HEAP, MR. RICHARD Vice Chair Oregon Sport Fisheries | 95975 N. Brookside Drive Brookings, OR 97415 | Telephone: 541-469-7111 Email: fiskare@charter.net |
| HEIKKILA, MR. PAUL Oregon Troll | 786 S. 1st Ave. Coquille, OR 97423 | Telephone: 541-396-3096 Email: heikkilaart@gmail.com |
| HIE, MR. JIM Conservation | Pacific Marine Conservation Council 1423 Vista Ave Napa, CA 94559 | Telephone: 707-695-8661 Email: jnahie@att.net |
| HILLEMEIER, MR. DAVE California Tribes | Yurok Tribe PO Box 1027 Klamath, CA 95548 | Telephone: 707-482-1350 ext. 315 Email: Dave@yuroktribe.nsn.us |
| JOHNSON, MR. GREG Commercial Gillnet | 12400 NE 8 th Court Vancouver, WA 98685 | Telephone: 360-600-0034 Fax: Email: 4jsalmon1@comcast.net |
| OLSON, MR. JIM Washington Troll | F/V Cynthia T PO Box 586 Auburn, WA 98071-0586 | Telephone: 253-833-8739 Email: Jaocto@juno.com |
| REINHOLDT, MR. GERALD K. Processor | Reinholdt Fisheries 62313 S Canaan Rd St. Helens, OR 97051-9117 | Telephone: 503-397-3369 Email: reinholdtfish@gmail.com |
| SCULLY, DR. RICHARD Idaho Sport Fisheries | 2428 Seaport Drive Lewiston, ID 83501 | Telephone: 208-241-4095 Email: scullyrjs@cableone.net |
| SMITH, MR. BUTCH Chair Washington Charter Boat | Co-Ho Charters PO Box 268 Ilwaco, WA 98624 | Telephone: 360-642-3333 Email: coho@willapabay.org |
| SORENSEN, MR. MIKE Oregon Charter Boat | 603 Camp 12 Lp Toledo, OR 97391 | Telephone: 541-444-2552 Email: fvmisraven@hotmail.com |
| STONE, MR. CRAIG California Charter Boat | Emeryville Sportfishing 3310 Powell St Emeryville, CA 94608 | Telephone: 510-654-6040 Email: emvlsport@aol.com |

Salmon Advisory Subpanel *(continued)*

WATROUS, MR. STEVE
Washington Sport Fisheries

Garonaire, Inc.
1012 SE 125th Avenue
Vancouver, WA 98683

Telephone: 360-696-1604
Email: branchoffice96@gmail.com

SALMON TECHNICAL TEAM

VACANCIES: One Tribal Position.

FOSTER, MR. CRAIG
ODFW

Oregon Dept. of Fish and Wildlife
17330 SE Evelyn St
Clackamas, OR 97015

Telephone: 971-673-6026
Email: craig.a.foster@state.or.us

KOPE, DR. ROBERT
Chair
NMFS NWFSC

National Marine Fisheries Service
2725 Montlake Blvd E
Seattle, WA 98112-2097

Telephone: 206-860-3374
Email: robert.kope@noaa.gov

KORMOS, MR. BRETT
CDFW

California Dept. of Fish and Wildlife
5355 Skylane Blvd., Suite B
Santa Rosa, CA 95403

Telephone: 707-576-2893
Email: brett.kormos@wildlife.ca.gov

LAVOY, MR. LARRIE
NMFS WCR

National Marine Fisheries Service
510 Desmond Drive SE, Ste 103
Lacey, WA 98503

Telephone: 360-753-4063
Email: larrie.lavoy@noaa.gov

MILWARD, MR. DOUG
WDFW

Washington Dept. of Fish and Wildlife
600 Capitol Way N
Olympia, WA 98501-1091

Telephone: 360-902-2739
Email: douglas.milward@dfw.wa.gov

O'FARRELL, DR. MICHAEL
Vice Chair
NMFS SWFSC

National Marine Fisheries Service
110 Shaffer Rd
Santa Cruz, CA 95060

Telephone: 831-420-3976
Email: michael.ofarrell@noaa.gov

YUEN, MR. HENRY
USFWS

U.S. Fish and Wildlife Service
1211 SE Cardinal Ct, Ste 100
Vancouver, WA 98683

Telephone: 360-604-2500
Email: henry_yuen@fws.gov

SCIENTIFIC AND STATISTICAL COMMITTEE

| | | |
|--|--|--|
| BYRNE, MR. ALAN IDFG | Idaho Dept. of Fish and Game 600 S Walnut, PO Box 25 Boise, ID 83707-0025 | Telephone: 208-334-3791 Email: alan.byrne@idfg.idaho.gov |
| COOPER, DR. ANDREW At-Large | Simon Fraser University 8888 University TASC 1 Bldg. Rm 8408 Burnaby, BC CANADA V5A 1S6 | Telephone: 778-782-3954 Email: andrew_cooper@sfu.ca |
| DORN, DR. MARTIN NMFS Alaska Fisheries Science Center | National Marine Fisheries Service 7600 Sand Point Way NE, BIN C15700 Seattle, WA 98115-0070 | Telephone: 206-526-6548 Email: martin.dorn@noaa.gov |
| FIELD, DR. JOHN At-Large | National Marine Fisheries Service 110 Shaffer Rd Santa Cruz, CA 95060 | Telephone: 831-420-3907 Email: john.field@noaa.gov |
| HAMEL, DR. OWEN NMFS Northwest Fisheries Science Center | National Marine Fisheries Service 2725 Montlake Blvd E Seattle, WA 98112 | Telephone: 206-860-3481 Email: owen.hamel@noaa.gov |
| HUPPERT, DR. DANIEL At-Large | 2314 N. 37 th Street Seattle, WA 98103 | Telephone: 206-543-0111 Email: huppert@uw.edu |
| JAGIELO, MR. TOM At-Large | Fisheries Service Consultant 2744 NE 54 th Street Seattle, WA 98105 | Telephone: 360-791-9089 Email: tomjagiello@msn.com |
| JOHNSON, DR. GALEN Tribal Agency | Northwest Indian Fisheries Commission 6730 Martin Way E Olympia, WA 98516-5540 | Telephone: Email: gjohnson@nwifc.org |
| KEY, Ms. MEISHA Chair CDFW | California Dept. of Fish and Wildlife C/O NMFS SWFSC 110 Shaffer Road Santa Cruz, CA 95060 | Telephone: 831-420-3973 Email: meisha.key@wildlife.ca.gov |
| LAWSON, DR. PETER NMFS Northwest Fisheries Science Center | National Marine Fisheries Service 2030 S Marine Science Dr Newport, OR 97365-5296 | Telephone: 541-867-0430 Email: Peter.W.Lawson@noaa.gov |
| LEE, DR. TODD At-Large | NOAA/NWFSC/Fram Division 2725 Montlake Blvd. East Seattle, WA 98112-2097 | Telephone: 206-302-2436 Email: todd.lee@noaa.gov |
| PINER, DR. KEVIN NMFS Southwest Fisheries Science Center | National Marine Fisheries Service SWFSC 8901 La Jolla Shores Drive La Jolla, CA 92037 | Telephone: 858-546-5613 Email: kevin.piner@noaa.gov |
| PUNT, DR. ANDRE At-Large | University of Washington Box 355020 Seattle, WA 98195-5020 | Telephone: 206-221-6319 Email: aepunt@u.washington.edu |

Scientific and Statistical Committee *(continued)*

| | | |
|---|--|---|
| SAMPSON, DR. DAVID ODFW | Oregon State University Coastal Oregon Marine Experiment Sta. 2030 SE Marine Science Drive Newport, OR 97365 | Telephone: 541-867-0386 Email: David.Sampson@OregonState.edu |
| SATTERTHWAITE, DR. WILLIAM Vice Chair At-Large | National Marine Fisheries Service 110 Shaffer Rd Santa Cruz, CA 95060 | Telephone: 831-420-3997 Email: will.satterthwaite@noaa.gov |
| SPEIR, DR. CAMERON NMFS Southwest Fisheries Science Center | National Marine Fisheries Service 110 Shaffer Rd Santa Cruz, CA 95060 | Telephone: 831-420-3910 Email: cameron.speir@noaa.gov |
| TSOU, DR. TIEN SHUI WDFW | Washington Dept. of Fish and Wildlife 600 Capitol Way North Olympia, WA 98501 | Telephone: 360-902-2855 Email: Tien-Shui.Tsou@dfw.wa.gov |

SSC Subcommittee Assignments, April 2015

| Salmon | Groundfish | Coastal Pelagic Species | Highly Migratory Species | Economics | Ecosystem-Based Management |
|--------------------|----------------------|-------------------------|--------------------------|-----------------|----------------------------|
| Pete Lawson | David Sampson | André Punt | Kevin Piner | Todd Lee | Martin Dorn |
| Alan Byrne | Andrew Cooper | Alan Byrne | Andrew Cooper | Dan Huppert | John Field |
| Owen Hamel | Martin Dorn | Owen Hamel | John Field | André Punt | Pete Lawson |
| Galen Johnson | John Field | Dan Huppert | André Punt | David Sampson | Galen Johnson |
| Meisha Key | Owen Hamel | Tom Jagielo | David Sampson | Cameron Speir | Todd Lee |
| Will Satterthwaite | Tom Jagielo | Meisha Key | | | Kevin Piner |
| Cameron Speir | Meisha Key | Will Satterthwaite | | | André Punt |
| | André Punt | | | | Will Satterthwaite |
| | Tien-Shui Tsou | | | | Tien-Shui Tsou |

Bold denotes Subcommittee Chairperson

AD HOC COUNCIL COMMITTEES

Cost Recovery Committee (June 2011)

| | | | |
|---------------------|---------------------------|-----------------|-------------------|
| Culver, Ms. Michele | Fisher, Mr. Randy (Chair) | Giles, Mr. Bill | Jincks, Mr. David |
| Lockhart, Mr. Frank | McClure, Ms. Michelle | Moore, Mr. Rod | Paine, Mr. Brent |
| Pettinger, Mr. Brad | Waldeck, Mr. Dan | | |

Ecosystem Workgroup (June 2013)

| | | | |
|-----------------------|-----------------------|----------------------------|------------------|
| deReynier, Ms. Yvonne | Gilbertson, Dr. Larry | Lindsay, Mr. Josh | Niles, Mr. Corey |
| Schmitt, Ms. Cyreis | Scully, Dr. Richard | Wilson-Vandenberg, Ms. Deb | |

Groundfish Amendment 24 Workgroup (April 2012)

| | | | |
|-------------------|------------------|--------------------|--------------------|
| Biegel, Ms. Sarah | Dorn, Dr. Martin | Duffy, Mr. Kevin | Grebel, Ms. Joanna |
| Hastie, Dr. Jim | Mattes, Ms. Lynn | McCall, Ms. Mariam | Moore, Mr. Rod |
| Niles, Mr. Corey | | | |

Groundfish Electronic Monitoring Policy Advisory Committee (June 2013)

| | | | |
|-------------------|------------------------|-------------------|-----------------------|
| Alverson, Mr. Bob | Bettencourt, Mr. Geoff | Hanson, Dr. Dave | Hunter, Mr. Travis |
| Jud, Mr. Shems | Kujala, Mr. Paul | Mann, Ms. Heather | McElderry, Mr. Howard |
| Paine, Mr. Brent | | | |

Groundfish Electronic Monitoring Technical Advisory Committee (June 2013)

| | | | |
|--------------------|---------------------|---------------------|---------------------|
| Brady, Mr. Colby | Chadwick, Capt. Dan | Colpo, Mr. Dave | Matthews, Mr. Dayna |
| McCall, Ms. Mariam | McVeigh, Mr. Jon | Puccinelli, Mr. Bob | Sommer, Ms. Maggie |

Groundfish Process Improvement Committee (November 2010)

| | | | |
|---------------------|---------------------|------------------|------------------|
| Cope, Dr. Jason | Culver, Ms. Michele | Dorn, Dr. Martin | Duffy, Mr. Kevin |
| Lockhart, Mr. Frank | Lynch, Ms. Sheila | Mattes, Ms. Lynn | Niles, Mr. Corey |
| Waldeck, Mr. Dan | Williams, Ms. Sarah | Wolford, Mr. Dan | |

Lower Columbia River Natural Coho Workgroup (March 2014)

| | | | |
|--------------------|---------------------------|----------------------------------|------------------|
| Beamsderfer, Ray | Ellis, Mr. Stuart (Chair) | Jording, Mr. Jeromy (Vice Chair) | Kern, Mr. Chris |
| LeFleur, Ms. Cindy | Milward, Mr. Doug | Patiño, Mr. Enrique | Rankis, Mr. Andy |
| Whisler, Mr. Jeff | | | |

Mitchell Act Committee (September 2010)

| | | | |
|----------------------|---------------------|-------------------|------------------|
| Cedergreen, Mr. Mark | Haeseker, Dr. Steve | Ortmann, Mr. Dave | Sones, Mr. David |
|----------------------|---------------------|-------------------|------------------|

South of Humbug Pacific Halibut Policy Committee (June 2012)

| | | | |
|----------------------|------------------|---------------------|--------------------|
| Culver, Ms. Michelle | Duffy, Mr. Kevin | Williams, Mr. Gregg | Yaremko, Ms. Marci |
|----------------------|------------------|---------------------|--------------------|

South of Humbug Pacific Halibut Workgroup (April 2012)

Mattes, Ms. Lynn Reed, Ms. Heather Williams, Mr. Gregg Williams, Ms. Sarah
Wilson-Vandenberg, Ms. Deb

Trawl Rationalization Regulatory Evaluation Committee (April 2011)

Bornstein, Mr. Andrew Chadwick, Capt. Dan Erickson, Mr. Dan Goen, Ms. Jamie
Hanson, Dr. Dave Hunter, Mr. Travis Jincks, Mr. David Kujala, Mr. Paul
Larkin, Mr. Marion Libby, Mr. Tom Matthews, Mr. Dayna Moore, Mr. Rod
Paine, Mr. Brent

ACRONYMS

USED IN THIS ROSTER

ADFG.... Alaska Dept. of Fish and Game
CDFW ... California Dept. of Fish and Wildlife
IATTC... Inter-American Tropical Tuna Commission
IDFG Idaho Dept. of Fish and Game
NMFS.... National Marine Fisheries Service
NMS National Marine Sanctuaries
NOAA ... National Oceanic and Atmospheric
Administration

NWFSC... Northwest Fisheries Science Center
ODFW Oregon Dept. of Fish and Wildlife
PFMC..... Pacific Fishery Management Council
PSMFC.... Pacific States Marine Fisheries Commission
SWFSC ... Southwest Fisheries Science Center
USFWS ... United States Fish and Wildlife Service
WCR West Coast Region
WDFW Washington Dept. of Fish and Wildlife

PFMC
05/19/15